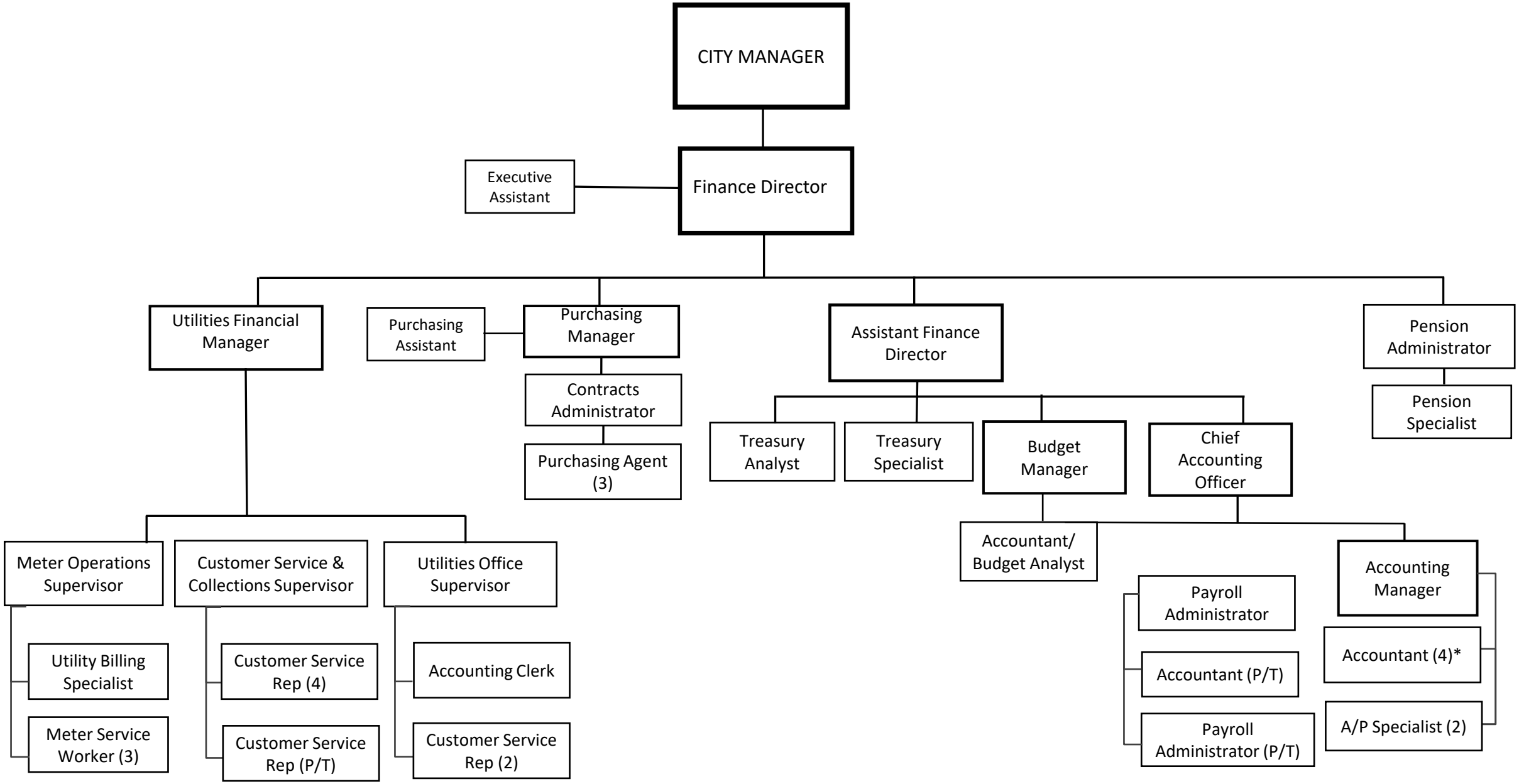

*1 Position unfunded in FY23