

C:\Users\boelker\E Sciences\Projects - Documents\2-1297-001\4_Figures and drawings\GIS\Tree Location Map (Sheets 1 to 202).mxd

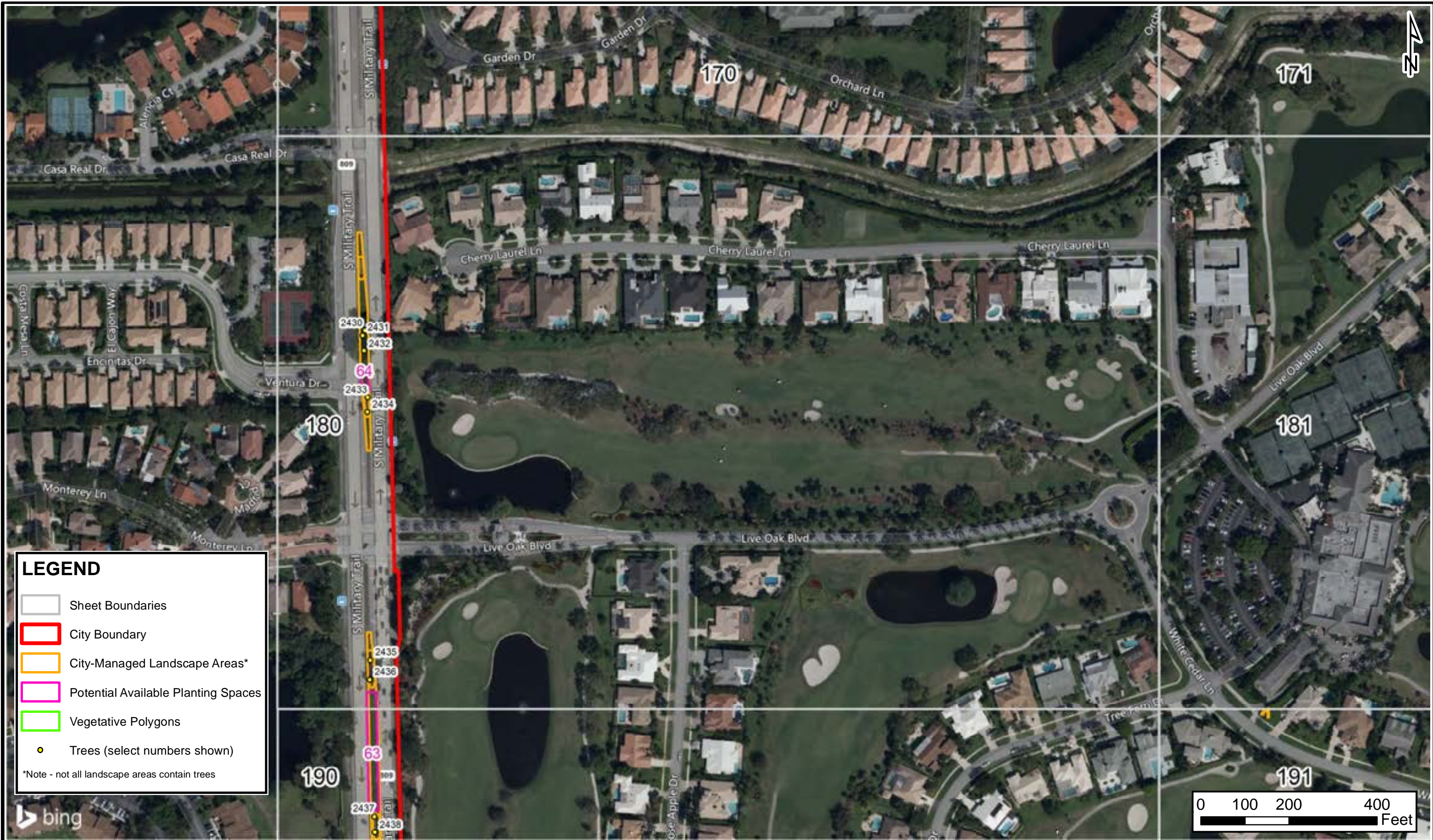

LEGEND

- Sheet Boundaries
- City Boundary
- City-Managed Landscape Areas*
- Potential Available Planting Spaces
- Vegetative Polygons
- Trees (select numbers shown)

*Note - not all landscape areas contain trees



E Sciences, Incorporated
 FL Engineering Lic. #8691
 200 E Dania Beach Blvd.
 Suite 106
 Dania Beach, FL 33004
 www.esciencesinc.com
 Phone: 954-484-8500
 Fax: 954-484-5146

PROJECT NUMBER: 2-1297-001

Delray Beach Tree Inventory



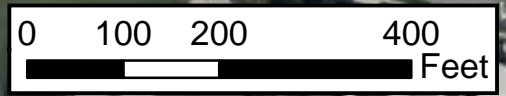

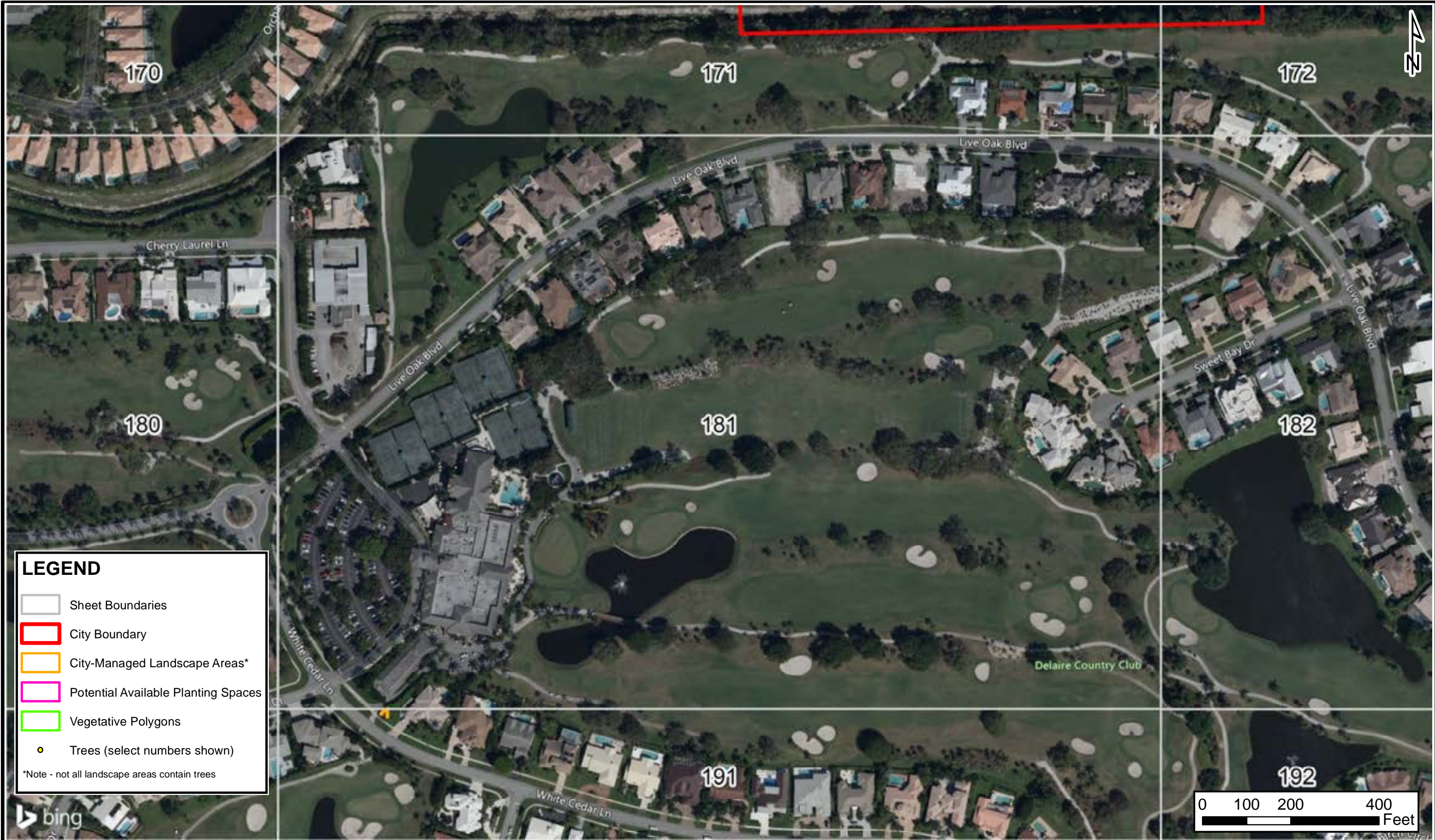

Delray Beach, Palm Beach County, Florida



Existing Tree Location Map		FIGURE
		180 of 202
SCALE:	DATE:	
1"=200'	3/23/2022	



LEGEND

-  Sheet Boundaries
-  City Boundary
-  City-Managed Landscape Areas*
-  Potential Available Planting Spaces
-  Vegetative Polygons
-  Trees (select numbers shown)

*Note - not all landscape areas contain trees

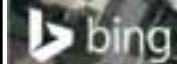

E Sciences, Incorporated
 FL Engineering Lic. #8691
 200 E Dania Beach Blvd.
 Suite 106
 Dania Beach, FL 33004
 www.esciencesinc.com
 Phone: 954-484-8500
 Fax: 954-484-5146

PROJECT NUMBER: 2-1297-001

Delray Beach Tree Inventory

Delray Beach, Palm Beach County, Florida

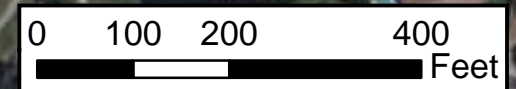





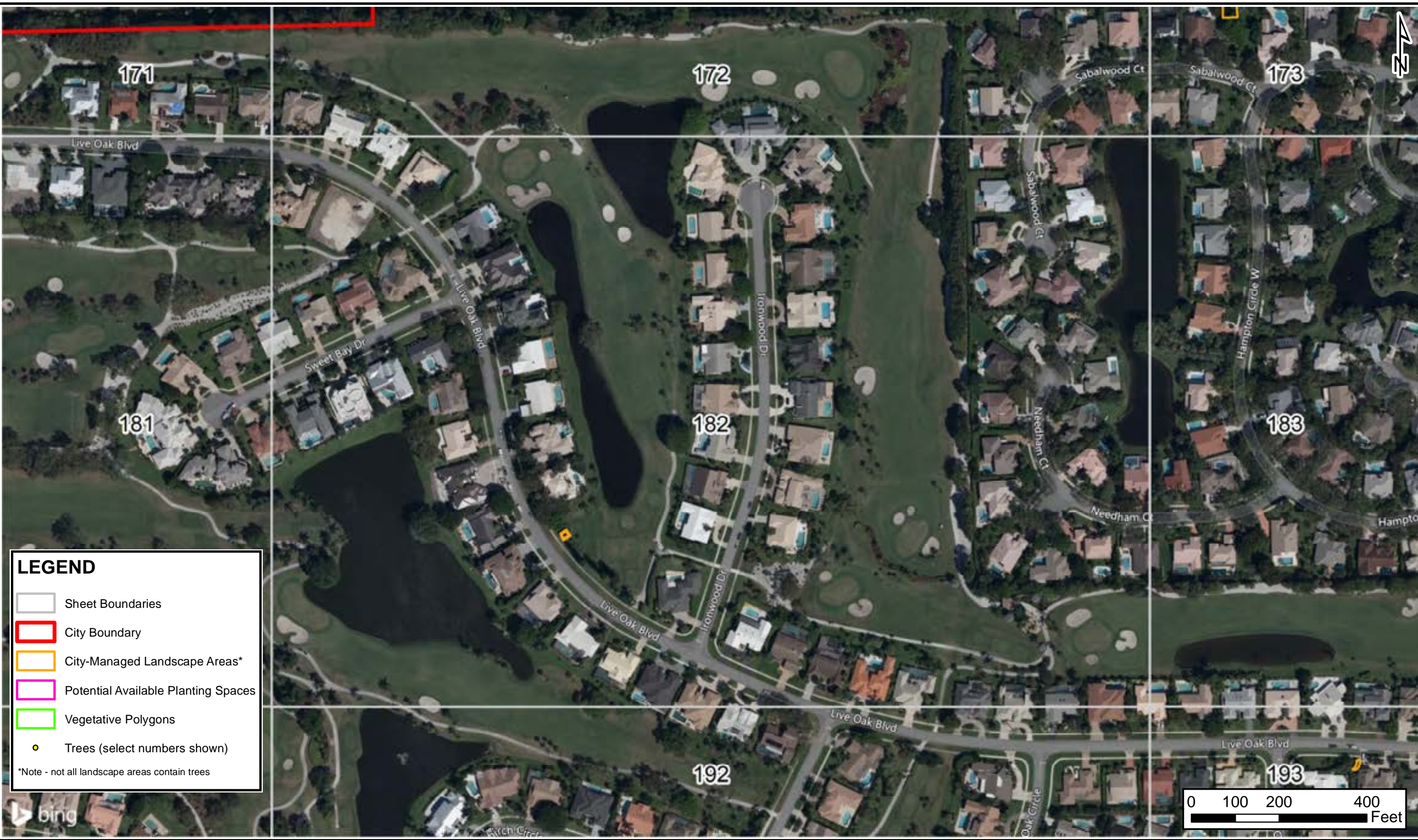

Existing Tree Location Map		FIGURE
181 of 202		
SCALE: 1"=200'	DATE: 3/23/2022	

C:\Users\boelker\E Sciences\Projects - Documents\2-1297-001\4_Figures and drawings\GIS\Tree Location Map (Sheets 1 to 202).mxd



LEGEND

-  Sheet Boundaries
-  City Boundary
-  City-Managed Landscape Areas*
-  Potential Available Planting Spaces
-  Vegetative Polygons
-  Trees (select numbers shown)

*Note - not all landscape areas contain trees

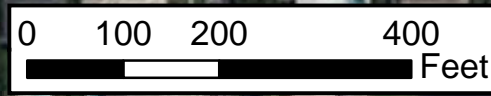

E Sciences, Incorporated
 FL Engineering Lic. #8691
 200 E Dania Beach Blvd.
 Suite 106
 Dania Beach, FL 33004
 www.esciencesinc.com
 Phone: 954-484-8500
 Fax: 954-484-5146

PROJECT NUMBER: 2-1297-001

Delray Beach Tree Inventory





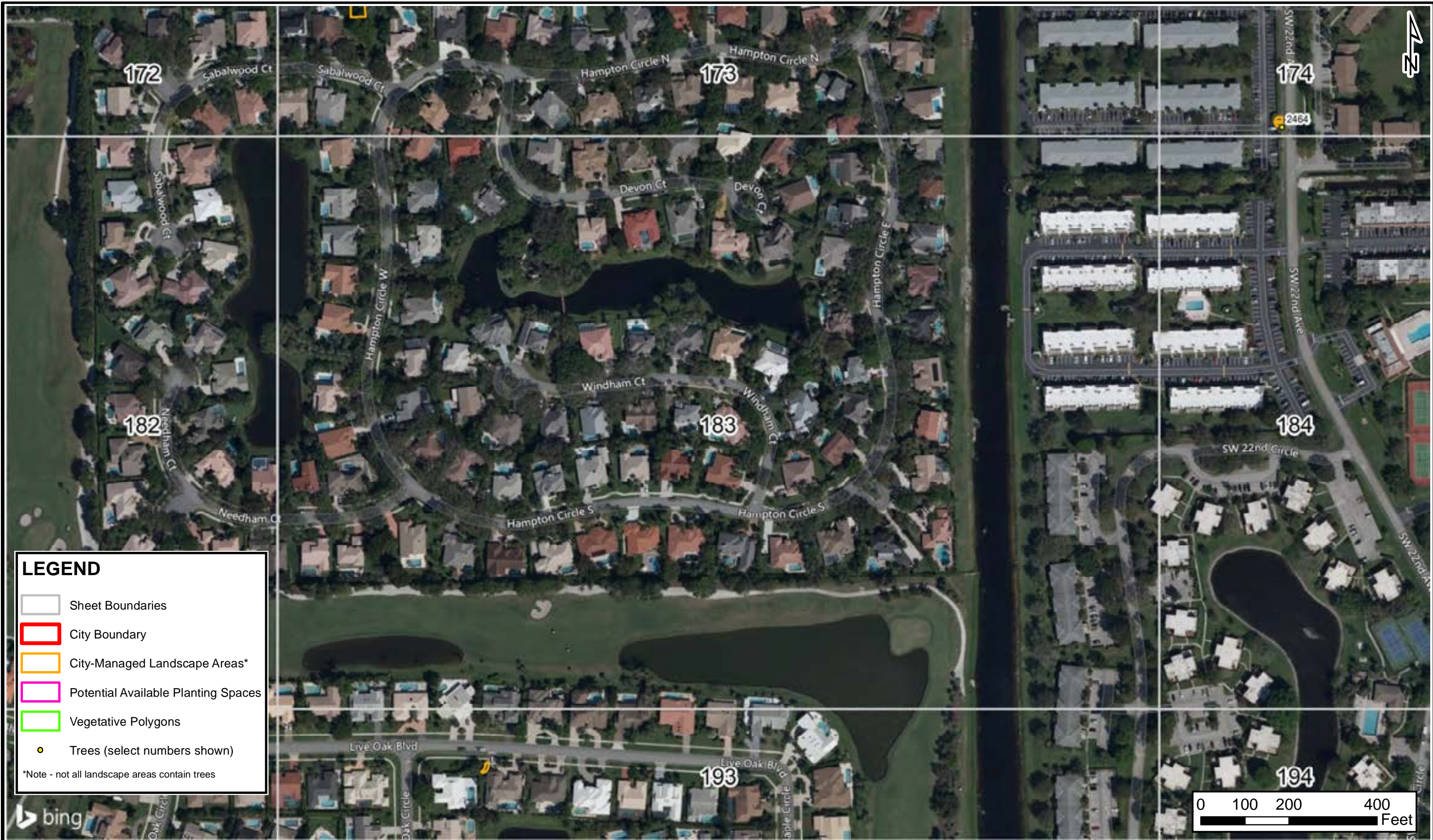

Delray Beach, Palm Beach County, Florida

Existing Tree Location Map		FIGURE
182 of 202		
SCALE: 1"=200'	DATE: 3/23/2022	

C:\Users\boelker\E Sciences\Projects - Documents\2-1297-001\4_Figures and drawings\GIS\Tree Location Map (Sheets 1 to 202).mxd



LEGEND

-  Sheet Boundaries
-  City Boundary
-  City-Managed Landscape Areas*
-  Potential Available Planting Spaces
-  Vegetative Polygons
-  Trees (select numbers shown)

*Note - not all landscape areas contain trees

 E Sciences, Incorporated
 FL Engineering Lic. #8691
 200 E Dania Beach Blvd.
 Suite 106
 Dania Beach, FL 33004
 www.esciencesinc.com
 Phone: 954-484-8500
 Fax: 954-484-5146

PROJECT NUMBER: 2-1297-001

Delray Beach Tree Inventory

Delray Beach, Palm Beach County, Florida

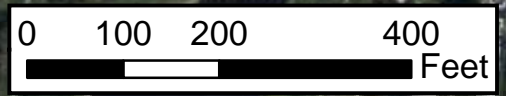





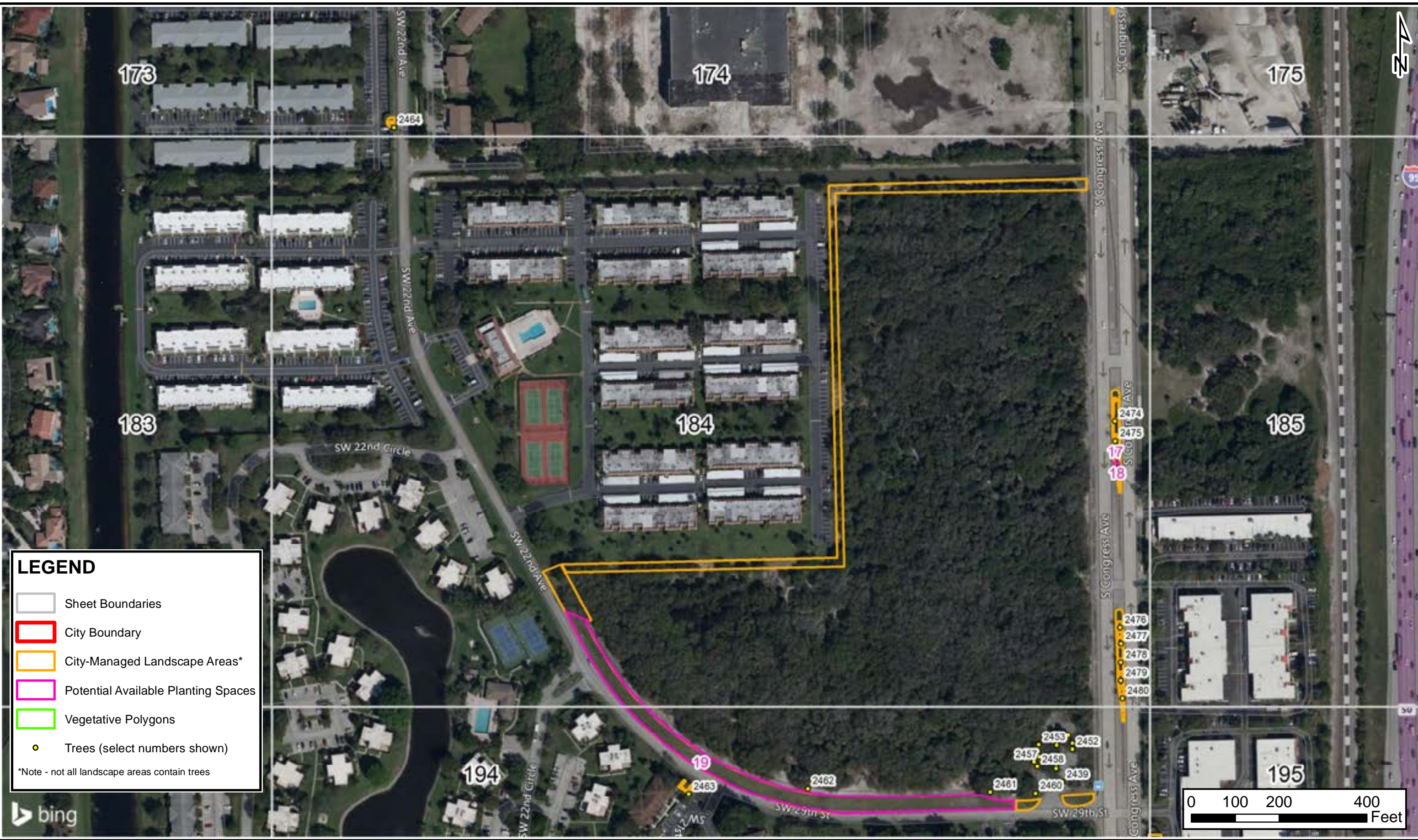

Existing Tree Location Map		FIGURE
		183 of 202
SCALE:	DATE:	
1"=200'	3/23/2022	

C:\Users\boelker\E Sciences\Projects - Documents\2-1297-001\4_Figures and drawings\GIS\Tree Location Map (Sheets 1 to 202).mxd



LEGEND

-  Sheet Boundaries
-  City Boundary
-  City-Managed Landscape Areas*
-  Potential Available Planting Spaces
-  Vegetative Polygons
-  Trees (select numbers shown)

*Note - not all landscape areas contain trees

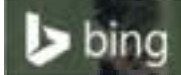



E Sciences, Incorporated
 FL Engineering Lic. #8691
 200 E Dania Beach Blvd.
 Suite 106
 Dania Beach, FL 33004
 www.esciencesinc.com
 Phone: 954-484-8500
 Fax: 954-484-5146

PROJECT NUMBER: 2-1297-001

Delray Beach Tree Inventory

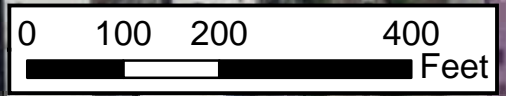
Delray Beach, Palm Beach County, Florida



Existing Tree Location Map		FIGURE
		184 of 202
SCALE:	DATE:	
1"=200'	3/23/2022	

C:\Users\boelker\E Sciences\Projects - Documents\2-1297-001\4_Figures and drawings\GIS\Tree Location Map (Sheets 1 to 202).mxd

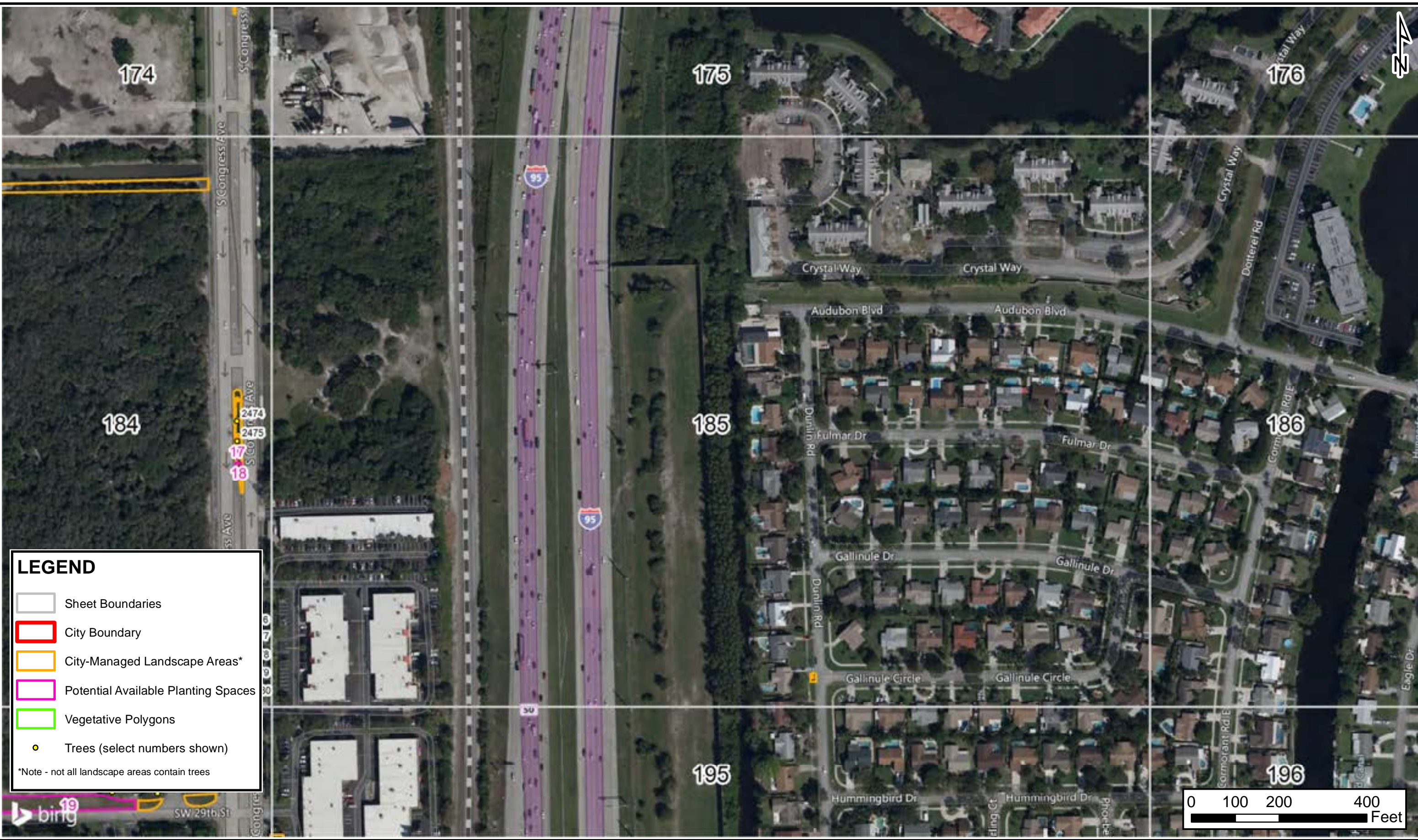

LEGEND

- Sheet Boundaries
- City Boundary
- City-Managed Landscape Areas*
- Potential Available Planting Spaces
- Vegetative Polygons
- Trees (select numbers shown)

*Note - not all landscape areas contain trees



E Sciences, Incorporated
 FL Engineering Lic. #8699
 200 E Dania Beach Blvd.
 Suite 106
 Dania Beach, FL 33004
 www.esciencesinc.com
 Phone: 954-484-8500
 Fax: 954-484-5146

PROJECT NUMBER: 2-1297-001

Delray Beach Tree Inventory

Delray Beach, Palm Beach County, Florida

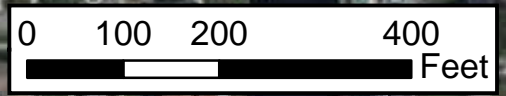

Existing Tree Location Map		FIGURE
		185 of 202
SCALE: 1"=200'	DATE: 3/23/2022	

C:\Users\boelker\E Sciences\For Lauderdale Projects - Documents\2-1297-001\4_Figures and drawings\GIS\Tree Location Map (Sheets 1 to 202).mxd

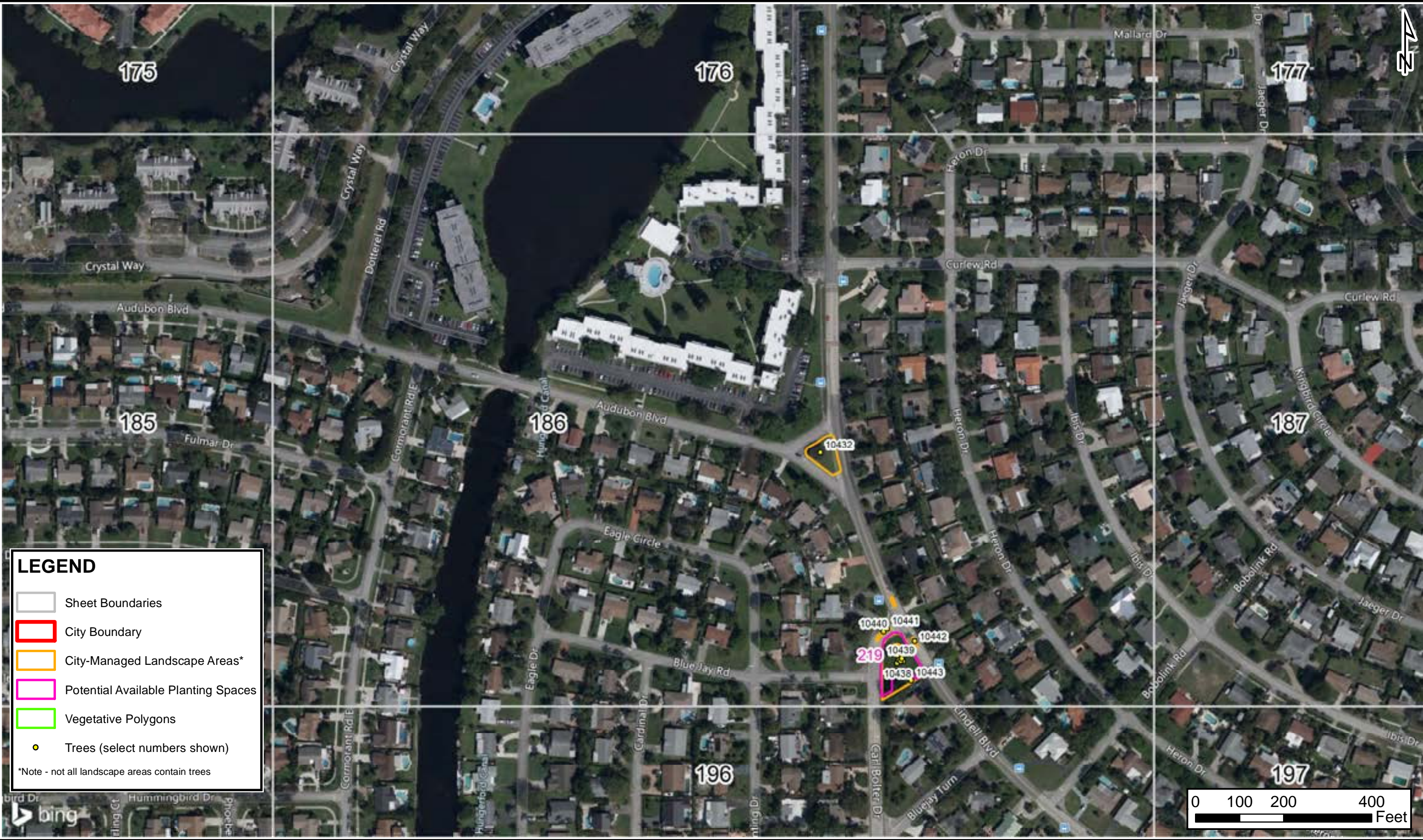

LEGEND

- Sheet Boundaries
- City Boundary
- City-Managed Landscape Areas*
- Potential Available Planting Spaces
- Vegetative Polygons
- Trees (select numbers shown)

*Note - not all landscape areas contain trees

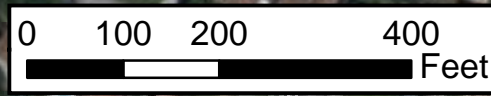



E Sciences, Incorporated
 FL Engineering Lic. #8691
 200 E Dania Beach Blvd.
 Suite 106
 Dania Beach, FL 33004
 www.esciencesinc.com
 Phone: 954-484-8500
 Fax: 954-484-5146

PROJECT NUMBER: 2-1297-001

Delray Beach Tree Inventory

Delray Beach, Palm Beach County, Florida

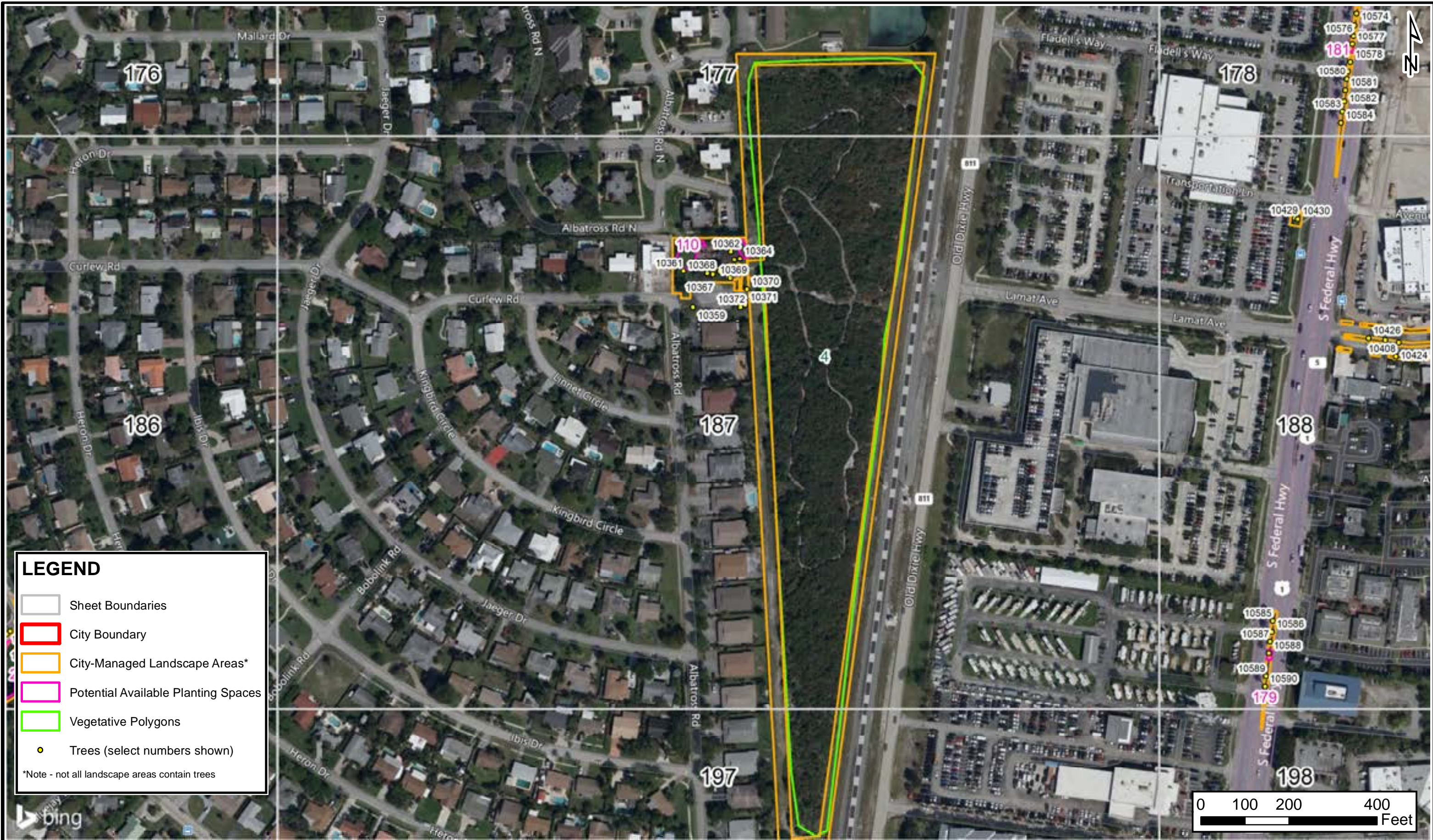
Existing Tree Location Map		FIGURE
		186 of 202
SCALE:	DATE:	
1"=200'	3/23/2022	



LEGEND

- Sheet Boundaries
- City Boundary
- City-Managed Landscape Areas*
- Potential Available Planting Spaces
- Vegetative Polygons
- Trees (select numbers shown)

*Note - not all landscape areas contain trees

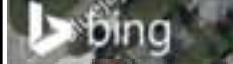

E Sciences, Incorporated
 FL Engineering Lic. #8699
 200 E Dania Beach Blvd.
 Suite 106
 Dania Beach, FL 33004
 www.esciencesinc.com
 Phone: 954-484-8500
 Fax: 954-484-5146

Delray Beach Tree Inventory

Delray Beach, Palm Beach County, Florida

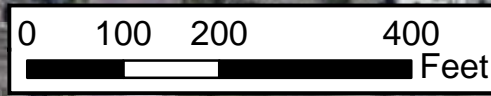

Existing Tree Location Map		FIGURE
		187 of 202
SCALE:	DATE:	
1"=200'	3/23/2022	

C:\Users\boelker\E Sciences\For Lauderdale\Projects - Documents\2-1297-001\4_figures and drawings\GIS\Tree Location Map (Sheets 1 to 202).mxd

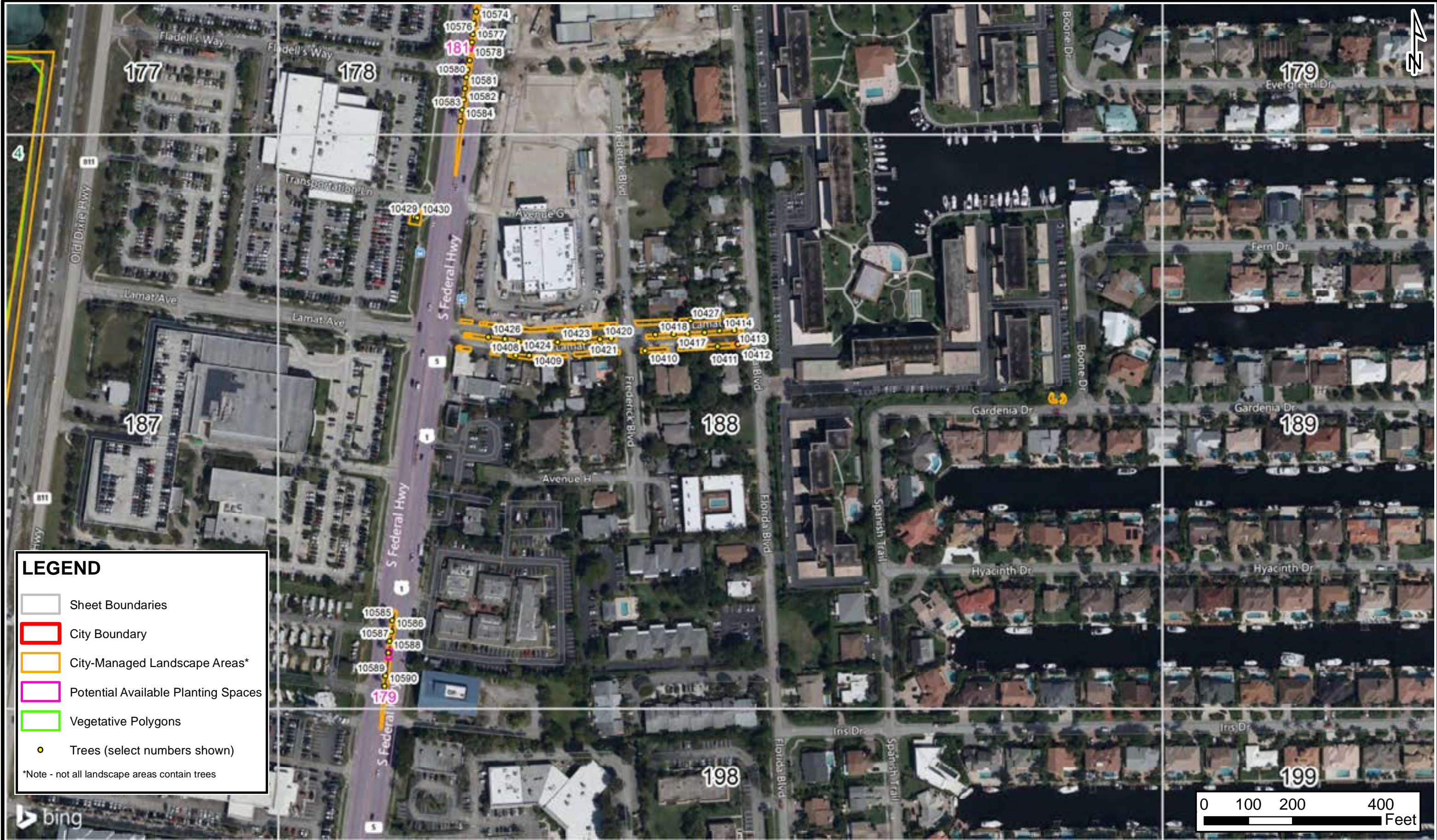

LEGEND

- Sheet Boundaries
- City Boundary
- City-Managed Landscape Areas*
- Potential Available Planting Spaces
- Vegetative Polygons
- Trees (select numbers shown)

*Note - not all landscape areas contain trees

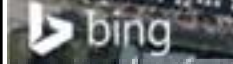

E Sciences
 E Sciences, Incorporated
 FL Engineering Lic. #8693
 200 E Dania Beach Blvd.
 Suite 106
 Dania Beach, FL 33004
 www.esciencesinc.com
 Phone: 954-484-8500
 Fax: 954-484-5146

PROJECT NUMBER: 2-1297-001

Delray Beach Tree Inventory

Delray Beach, Palm Beach County, Florida

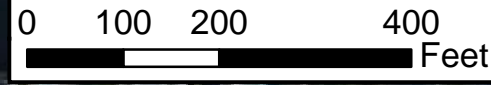





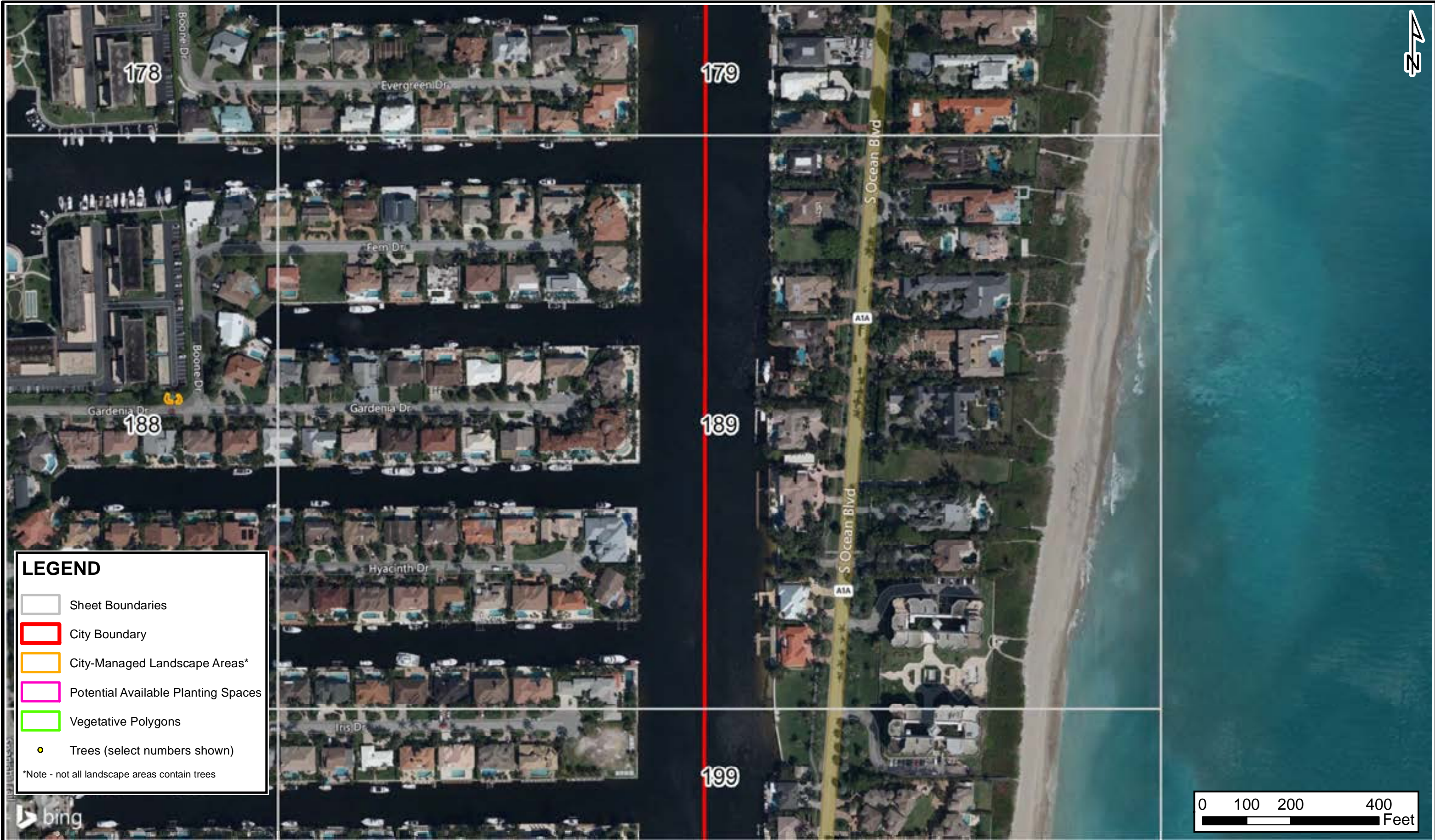

Existing Tree Location Map		FIGURE
		188 of 202
SCALE:	DATE:	
1"=200'	3/23/2022	

C:\Users\boelker\E Sciences\Projects\2-1297-001\4_Figures and drawings\GIS\Tree Location Map (Sheets 1 to 202).mxd

C:\Users\boelker\E Sciences\Projects - Documents\2-1297-001\4_Figures and drawings\GIS\Tree Location Map (Sheets 1 to 202).mxd



LEGEND

-  Sheet Boundaries
-  City Boundary
-  City-Managed Landscape Areas*
-  Potential Available Planting Spaces
-  Vegetative Polygons
-  Trees (select numbers shown)

*Note - not all landscape areas contain trees



E Sciences, Incorporated
 FL Engineering Lic. #8691
 200 E Dania Beach Blvd.
 Suite 106
 Dania Beach, FL 33004
 www.esciencesinc.com
 Phone: 954-484-8500
 Fax: 954-484-5146

PROJECT NUMBER: 2-1297-001

Delray Beach Tree Inventory

Delray Beach, Palm Beach County, Florida

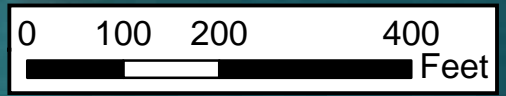

Existing Tree Location Map		FIGURE 189 of 202
SCALE: 1"=200'	DATE: 3/23/2022	

C:\Users\boelker\E Sciences\Projects - Documents\2-1297-001\4_Figures and drawings\GIS\Tree Location Map (Sheets 1 to 202).mxd

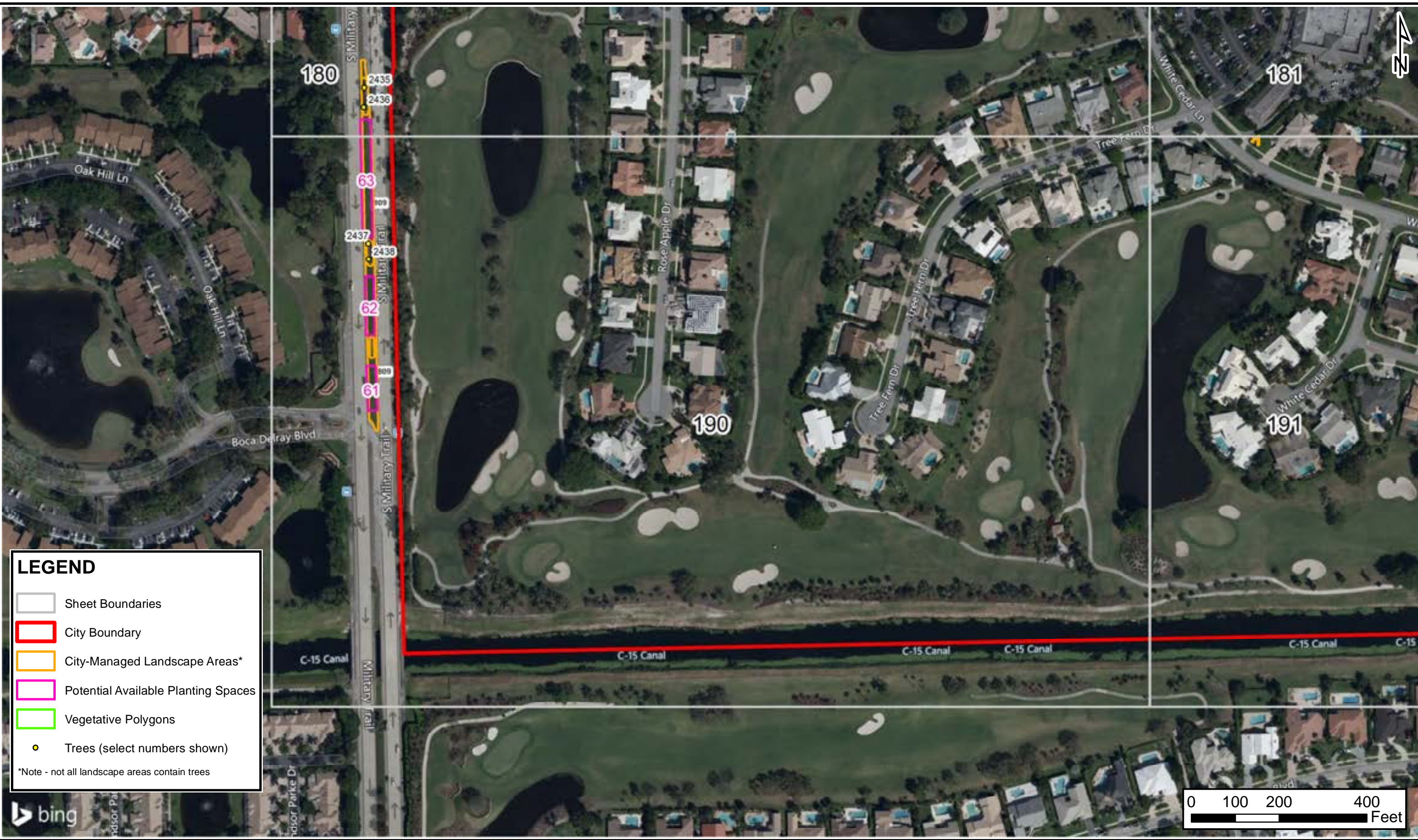

LEGEND

- Sheet Boundaries
- City Boundary
- City-Managed Landscape Areas*
- Potential Available Planting Spaces
- Vegetative Polygons
- Trees (select numbers shown)

*Note - not all landscape areas contain trees

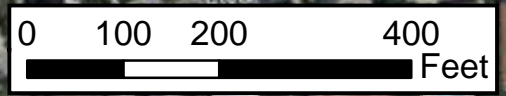

E Sciences, Incorporated
 FL Engineering Lic. #8699
 200 E Dania Beach Blvd.
 Suite 106
 Dania Beach, FL 33004
 www.esciencesinc.com
 Phone: 954-484-8500
 Fax: 954-484-5146

PROJECT NUMBER: 2-1297-001

Delray Beach Tree Inventory





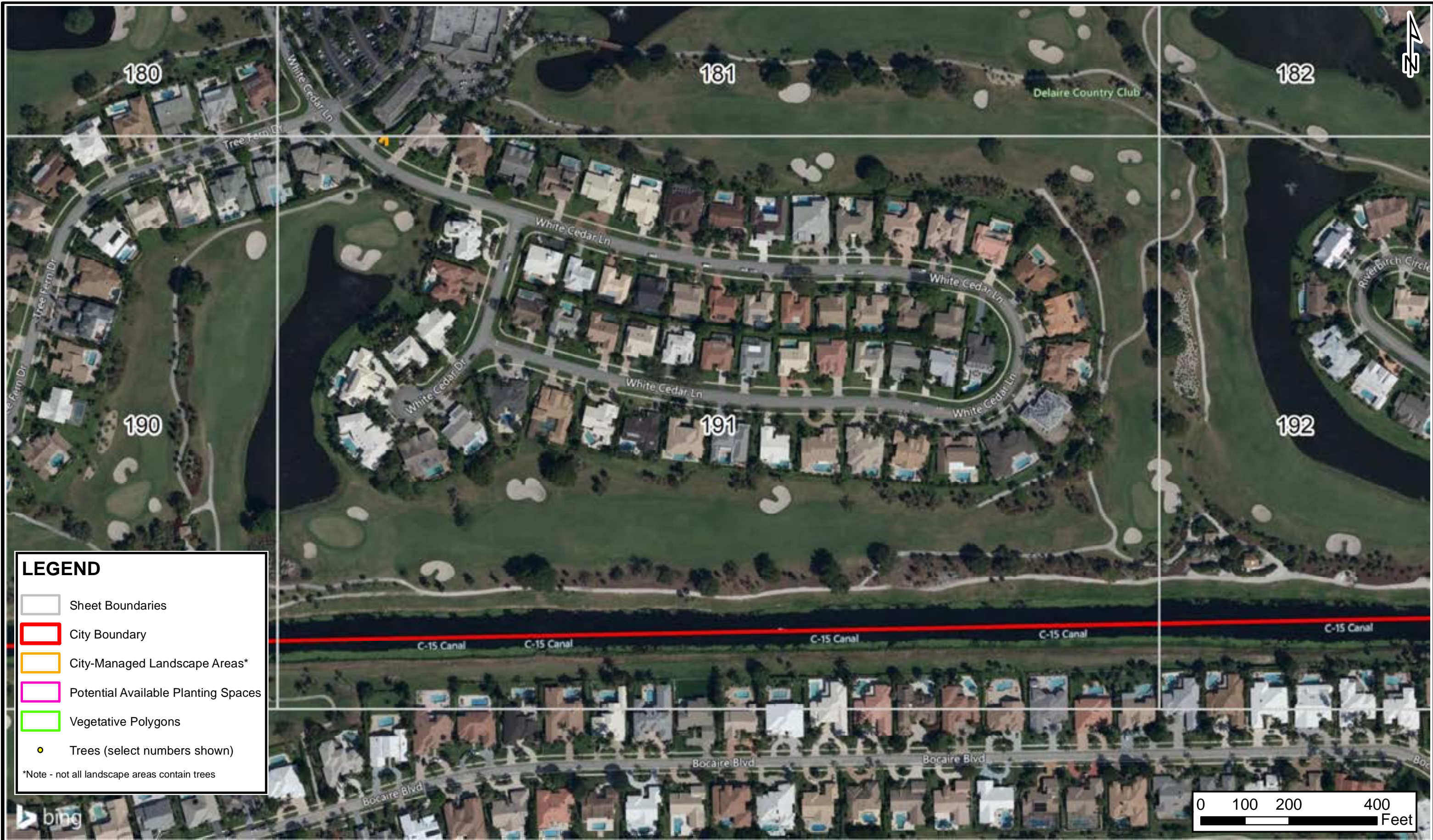

Delray Beach, Palm Beach County, Florida

Existing Tree Location Map		FIGURE
		190 of 202
SCALE:	DATE:	
1"=200'	3/23/2022	

C:\Users\boelker\E Sciences\Projects - Documents\2-1297-001\4_Figures and drawings\GIS\Tree Location Map (Sheets 1 to 202).mxd



LEGEND

-  Sheet Boundaries
-  City Boundary
-  City-Managed Landscape Areas*
-  Potential Available Planting Spaces
-  Vegetative Polygons
-  Trees (select numbers shown)

*Note - not all landscape areas contain trees

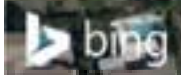

E Sciences, Incorporated
FL Engineering Lic. #8693
200 E Dania Beach Blvd.
Suite 106
Dania Beach, FL 33004
www.esciencesinc.com
Phone: 954-484-8500
Fax: 954-484-5146

PROJECT NUMBER: 2-1297-001

Delray Beach Tree Inventory

Delray Beach, Palm Beach County, Florida

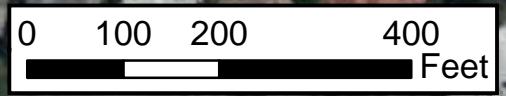





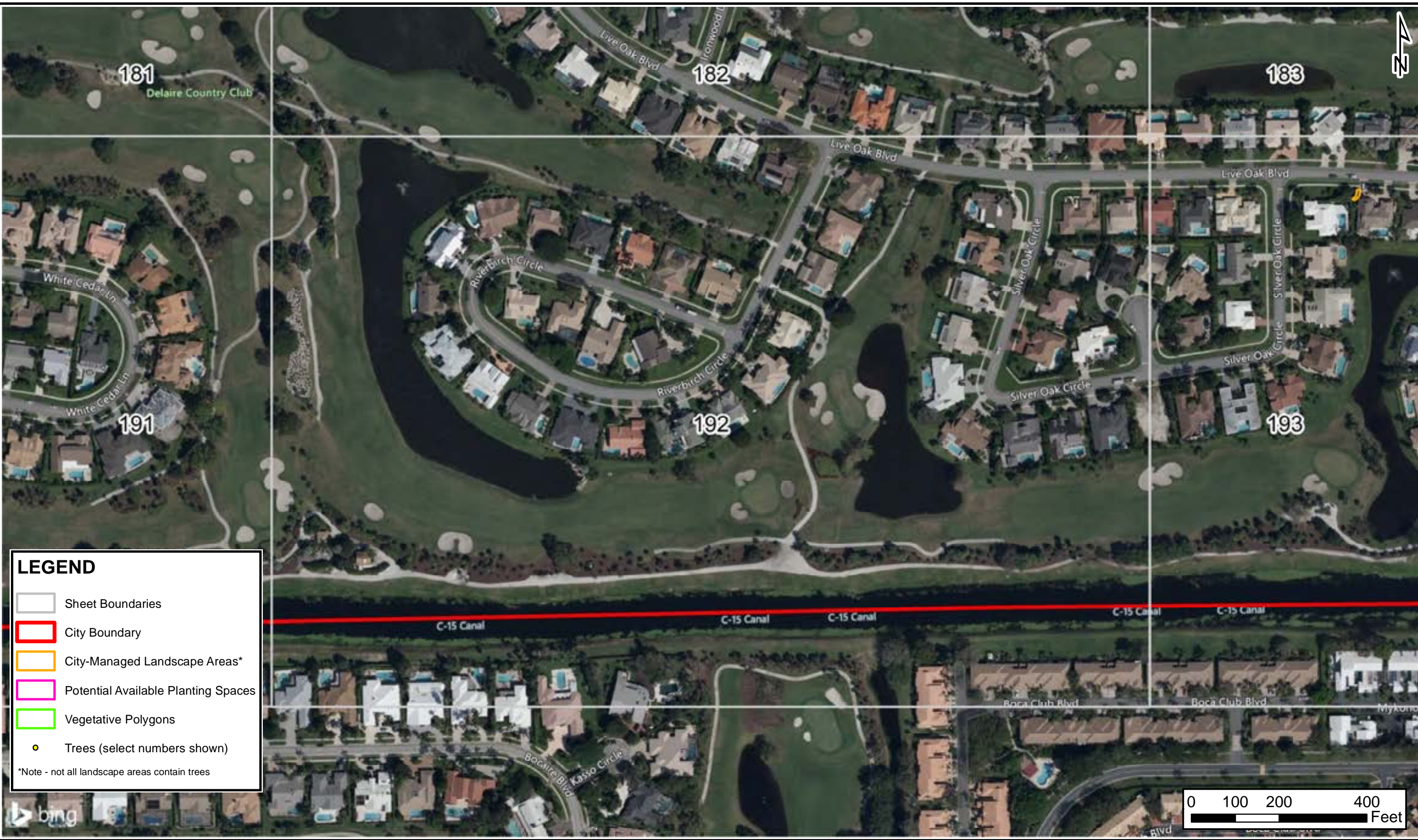

Existing Tree Location Map		FIGURE
		191 of 202
SCALE: 1"=200'	DATE: 3/23/2022	

C:\Users\boelker\E Sciences\Projects - Documents\2-1297-001\4_Figures and drawings\GIS\Tree Location Map (Sheets 1 to 202).mxd



LEGEND

-  Sheet Boundaries
-  City Boundary
-  City-Managed Landscape Areas*
-  Potential Available Planting Spaces
-  Vegetative Polygons
-  Trees (select numbers shown)

*Note - not all landscape areas contain trees



E Sciences, Incorporated
 FL Engineering Lic. #8691
 200 E Dania Beach Blvd.
 Suite 106
 Dania Beach, FL 33004
 www.esciencesinc.com
 Phone: 954-484-8500
 Fax: 954-484-5146

PROJECT NUMBER: 2-1297-001

Delray Beach Tree Inventory

Delray Beach, Palm Beach County, Florida

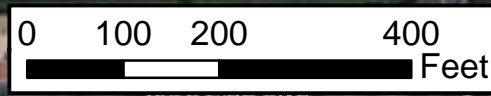





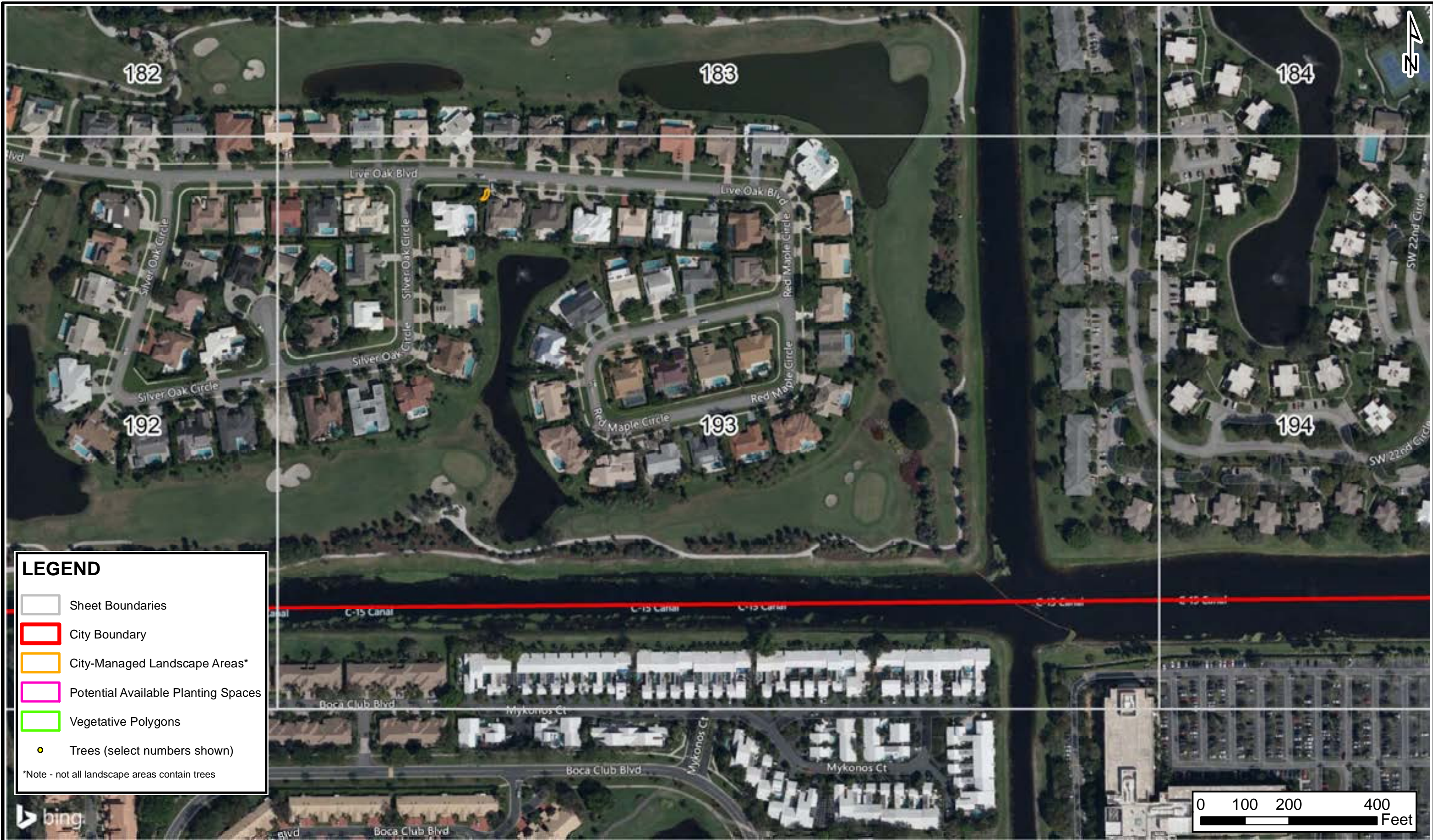

Existing Tree Location Map		FIGURE
		192 of 202
SCALE:	DATE:	
1"=200'	3/23/2022	

C:\Users\boelker\Documents\Projects - Documents\2-1297-001\4_Figures and drawings\GIS\Tree Location Map (Sheets 1 to 202).mxd



LEGEND

-  Sheet Boundaries
-  City Boundary
-  City-Managed Landscape Areas*
-  Potential Available Planting Spaces
-  Vegetative Polygons
-  Trees (select numbers shown)

*Note - not all landscape areas contain trees

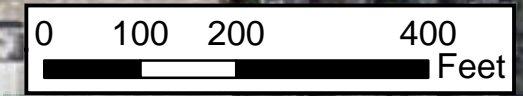

E Sciences, Incorporated
 FL Engineering Lic. #8693
 200 E Dania Beach Blvd.
 Suite 106
 Dania Beach, FL 33004
 www.esciencesinc.com
 Phone: 954-484-8500
 Fax: 954-484-5146

PROJECT NUMBER: 2-1297-001

Delray Beach Tree Inventory

Delray Beach, Palm Beach County, Florida

Existing Tree Location Map		FIGURE
		193 of 202
SCALE:	DATE:	
1"=200'	3/23/2022	

C:\Users\boelker\E Sciences\Projects - Documents\2-1297-001\4_Figures and drawings\GIS\Tree Location Map (Sheets 1 to 202).mxd

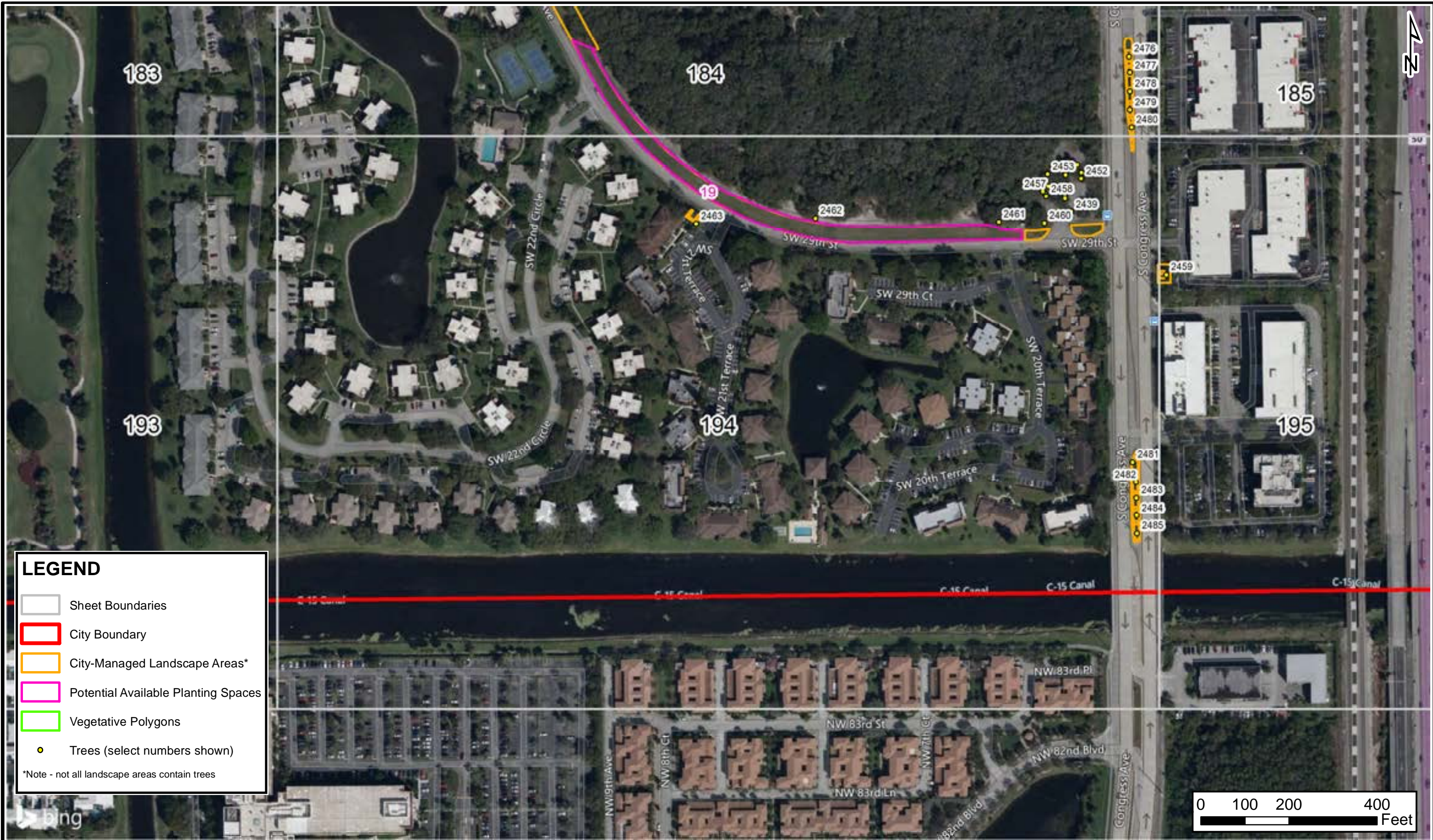

LEGEND

- Sheet Boundaries
- City Boundary
- City-Managed Landscape Areas*
- Potential Available Planting Spaces
- Vegetative Polygons
- Trees (select numbers shown)

*Note - not all landscape areas contain trees



E Sciences, Incorporated
 FL Engineering Lic. #8691
 200 E Dania Beach Blvd.
 Suite 106
 Dania Beach, FL 33004
 www.esciencesinc.com
 Phone: 954-484-8500
 Fax: 954-484-5146

PROJECT NUMBER: 2-1297-001

Delray Beach Tree Inventory

Delray Beach, Palm Beach County, Florida

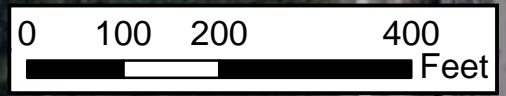

Existing Tree Location Map		FIGURE
		194 of 202
SCALE:	DATE:	
1"=200'	3/23/2022	

C:\Users\boelker\E Sciences\Projects - Documents\2-1297\2-1297-001\4_Figures and drawings\GIS\Tree Location Map (Sheets 1 to 202).mxd

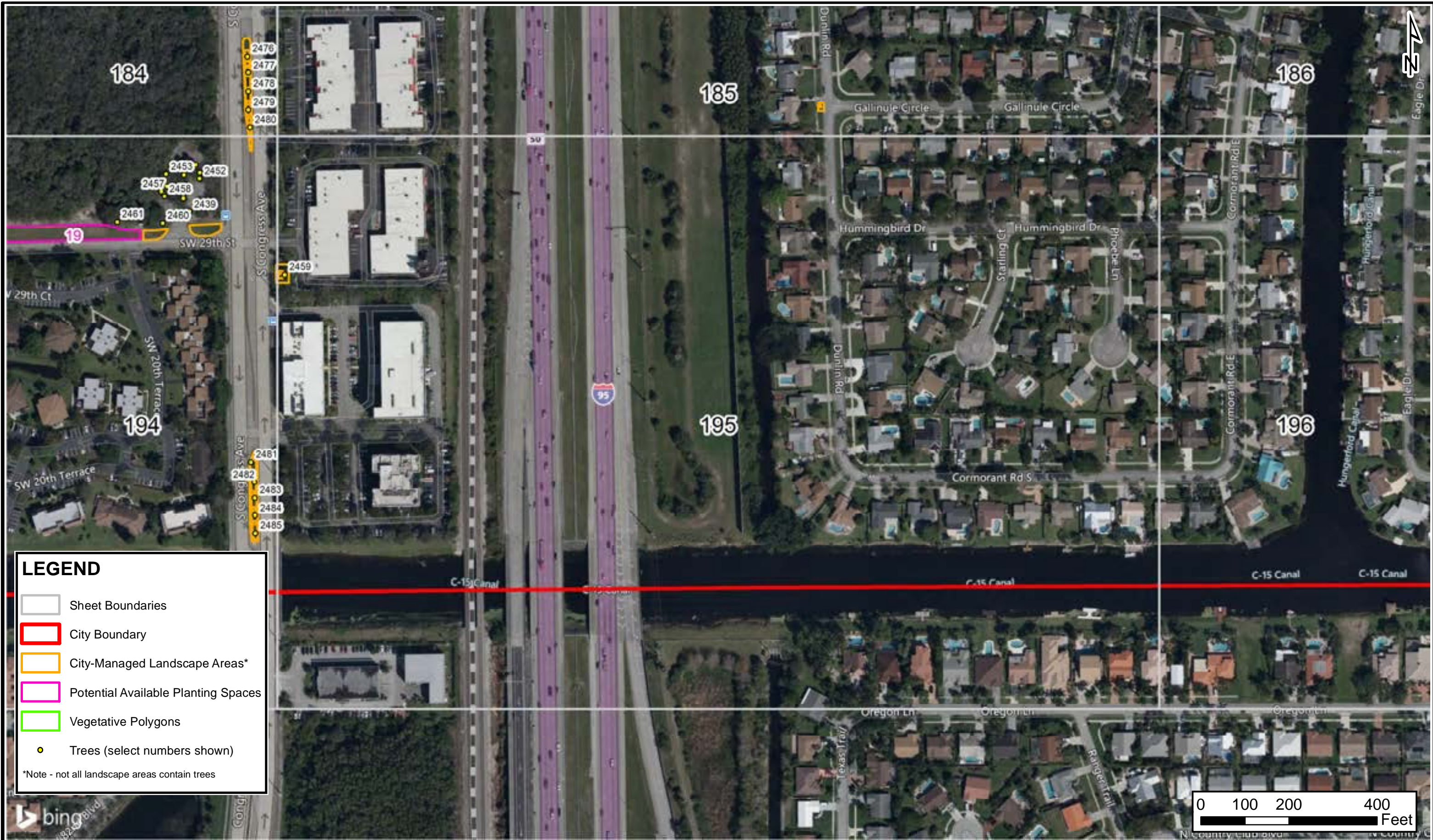

LEGEND

- Sheet Boundaries
- City Boundary
- City-Managed Landscape Areas*
- Potential Available Planting Spaces
- Vegetative Polygons
- Trees (select numbers shown)

*Note - not all landscape areas contain trees

E Sciences, Incorporated
 FL Engineering Lic. #8691
 200 E Dania Beach Blvd.
 Suite 106
 Dania Beach, FL 33004
 www.esciencesinc.com
 Phone: 954-484-8500
 Fax: 954-484-5146

PROJECT NUMBER: 2-1297-001

Delray Beach Tree Inventory

Delray Beach, Palm Beach County, Florida

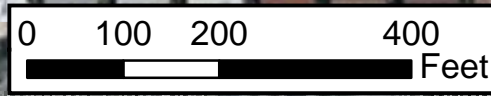





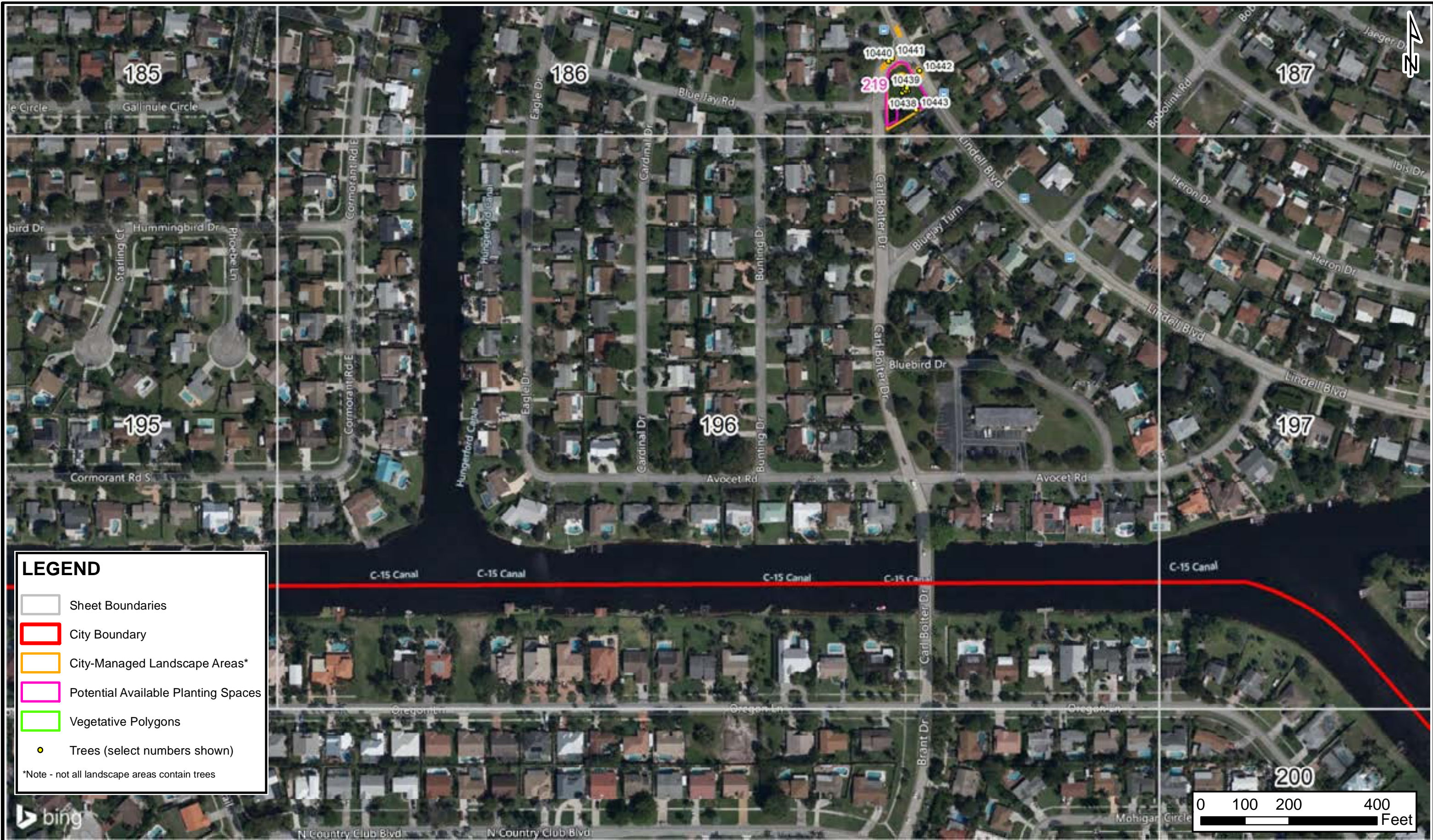

Existing Tree Location Map		FIGURE 195 of 202
SCALE: 1"=200'	DATE: 3/23/2022	

C:\Users\boelker\E Sciences\Projects - Documents\2-1297-001\4_Figures and drawings\GIS\Tree Location Map (Sheets 1 to 202).mxd



LEGEND

-  Sheet Boundaries
-  City Boundary
-  City-Managed Landscape Areas*
-  Potential Available Planting Spaces
-  Vegetative Polygons
-  Trees (select numbers shown)

*Note - not all landscape areas contain trees

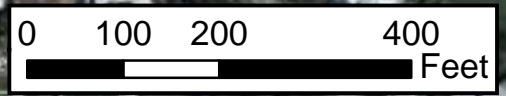



E Sciences, Incorporated
 FL Engineering Lic. #8691
 200 E Dania Beach Blvd.
 Suite 106
 Dania Beach, FL 33004
 www.esciencesinc.com
 Phone: 954-484-8500
 Fax: 954-484-5146

Delray Beach Tree Inventory

Delray Beach, Palm Beach County, Florida

Existing Tree Location Map		FIGURE
		196 of 202
SCALE:	DATE:	
1"=200'	3/23/2022	

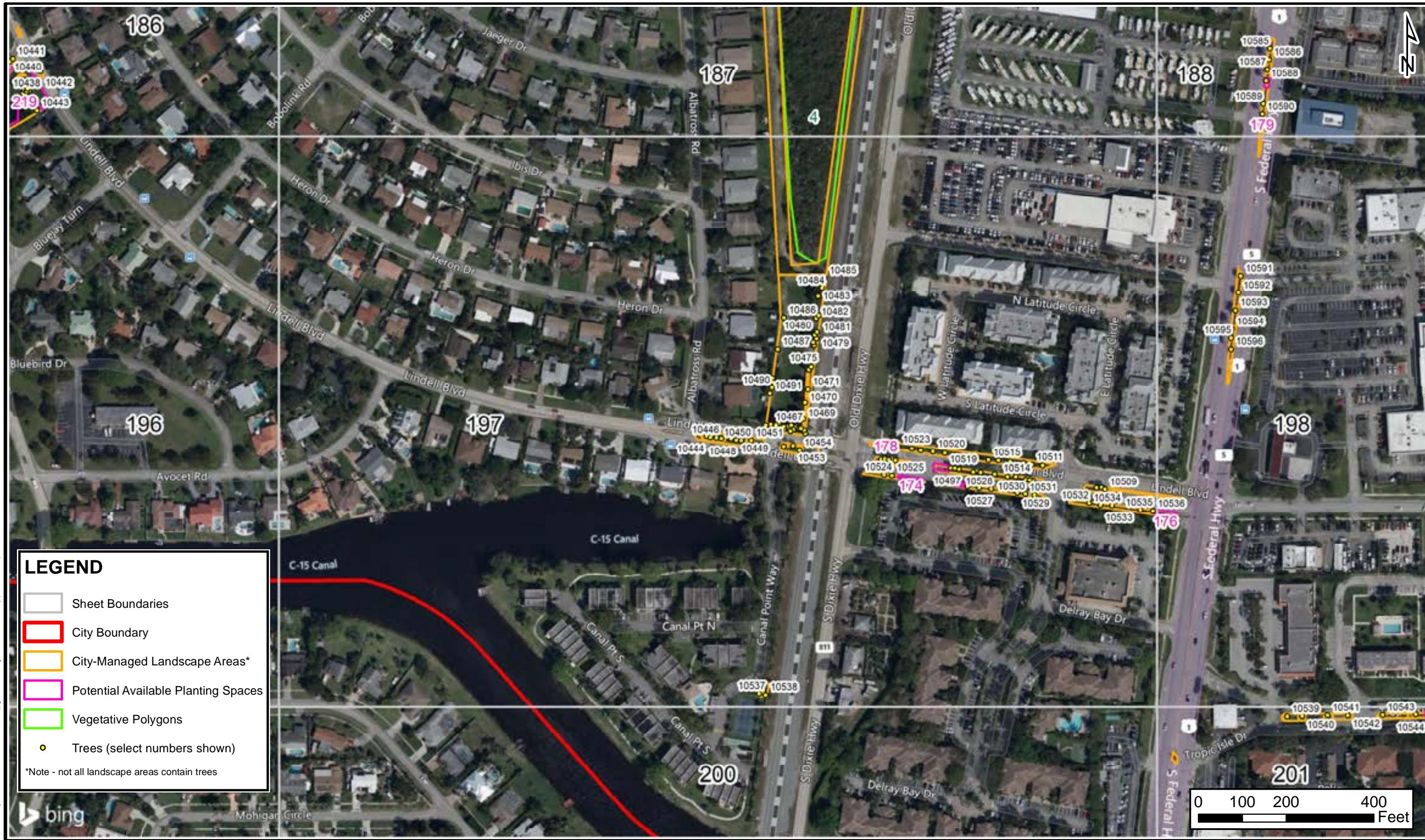
PROJECT NUMBER: 2-1297-001



LEGEND

- Sheet Boundaries
- City Boundary
- City-Managed Landscape Areas*
- Potential Available Planting Spaces
- Vegetative Polygons
- Trees (select numbers shown)

*Note - not all landscape areas contain trees

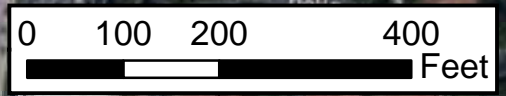

E Sciences, Incorporated
 FL Engineering Lic. #8691
 200 E Dania Beach Blvd.
 Suite 106
 Dania Beach, FL 33004
 www.esciencesinc.com
 Phone: 954-484-8500
 Fax: 954-484-5146

PROJECT NUMBER: 2-1297-001

Delray Beach Tree Inventory

Delray Beach, Palm Beach County, Florida





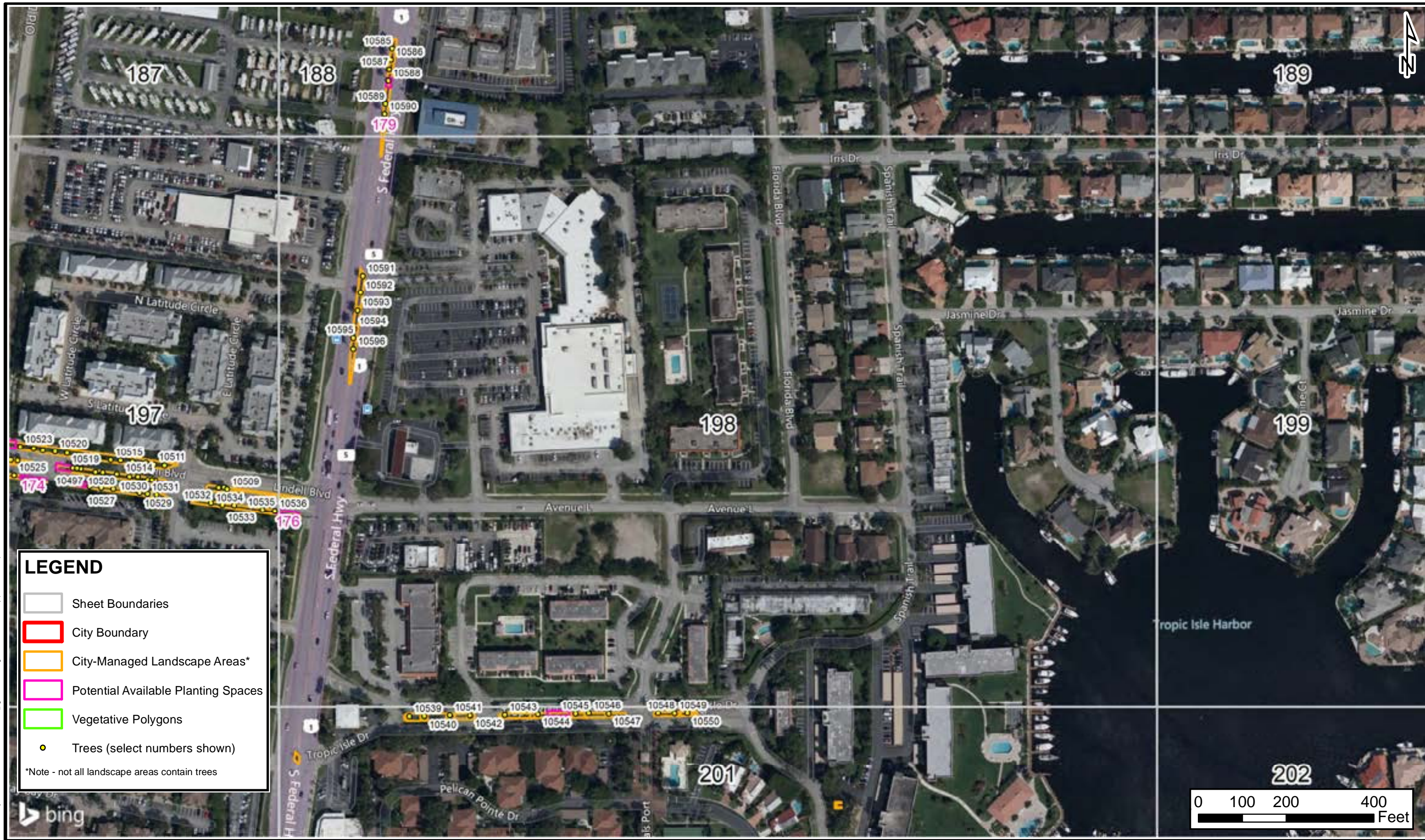

SCALE: 1"=200'		DATE: 3/23/2022	FIGURE 197 of 202
Existing Tree Location Map			

C:\Users\boelker\E Sciences\For Lauderdale Projects - Documents\2-1297-001\4_Figures and drawings\GIS\Tree Location Map (Sheets 1 to 202).mxd

C:\Users\boelker\E Sciences\For Lauderdale Projects - Documents\2-1297-001\4_Figures and drawings\GIS\Tree Location Map (Sheets 1 to 202).mxd



LEGEND

-  Sheet Boundaries
-  City Boundary
-  City-Managed Landscape Areas*
-  Potential Available Planting Spaces
-  Vegetative Polygons
-  Trees (select numbers shown)

*Note - not all landscape areas contain trees

 E Sciences, Incorporated
 FL Engineering Lic. #8691
 200 E Dania Beach Blvd.
 Suite 106
 Dania Beach, FL 33004
 www.esciencesinc.com
 Phone: 954-484-8500
 Fax: 954-484-5146

PROJECT NUMBER: 2-1297-001

Delray Beach Tree Inventory

Delray Beach, Palm Beach County, Florida

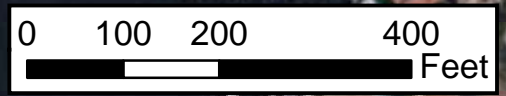

Existing Tree Location Map		FIGURE 198 of 202
SCALE: 1"=200'	DATE: 3/23/2022	

C:\Users\boelker\E Sciences\Projects - Documents\2-1297-001\4_Figures and drawings\GIS\Tree Location Map (Sheets 1 to 202).mxd

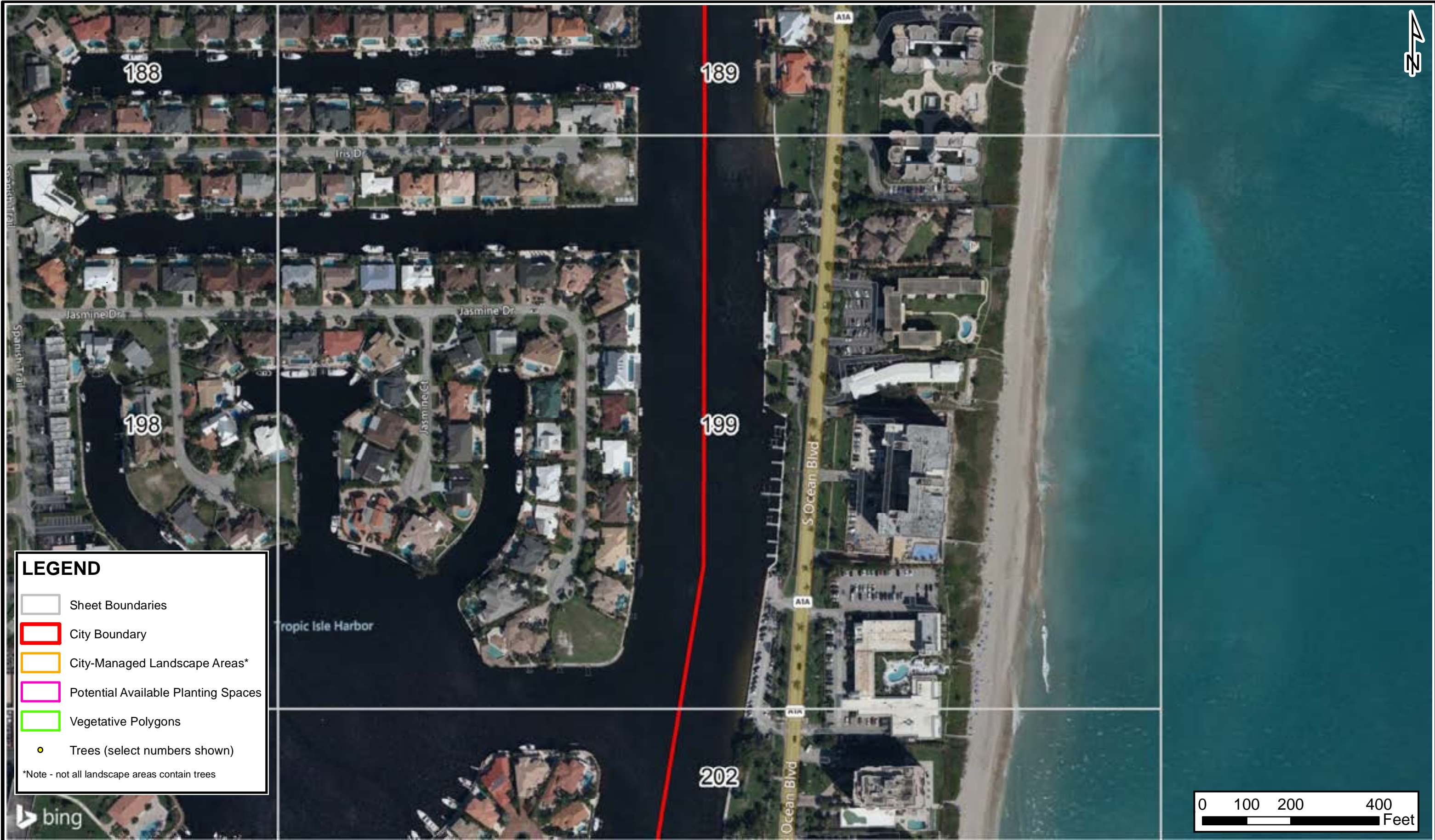

LEGEND

- Sheet Boundaries
- City Boundary
- City-Managed Landscape Areas*
- Potential Available Planting Spaces
- Vegetative Polygons
- Trees (select numbers shown)

*Note - not all landscape areas contain trees

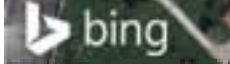

E Sciences, Incorporated
 FL Engineering Lic. #8691
 200 E Dania Beach Blvd.
 Suite 106
 Dania Beach, FL 33004
 www.esciencesinc.com
 Phone: 954-484-8500
 Fax: 954-484-5146

PROJECT NUMBER: 2-1297-001

Delray Beach Tree Inventory

Delray Beach, Palm Beach County, Florida



Existing Tree Location Map		FIGURE 199 of 202
SCALE: 1"=200'	DATE: 3/23/2022	

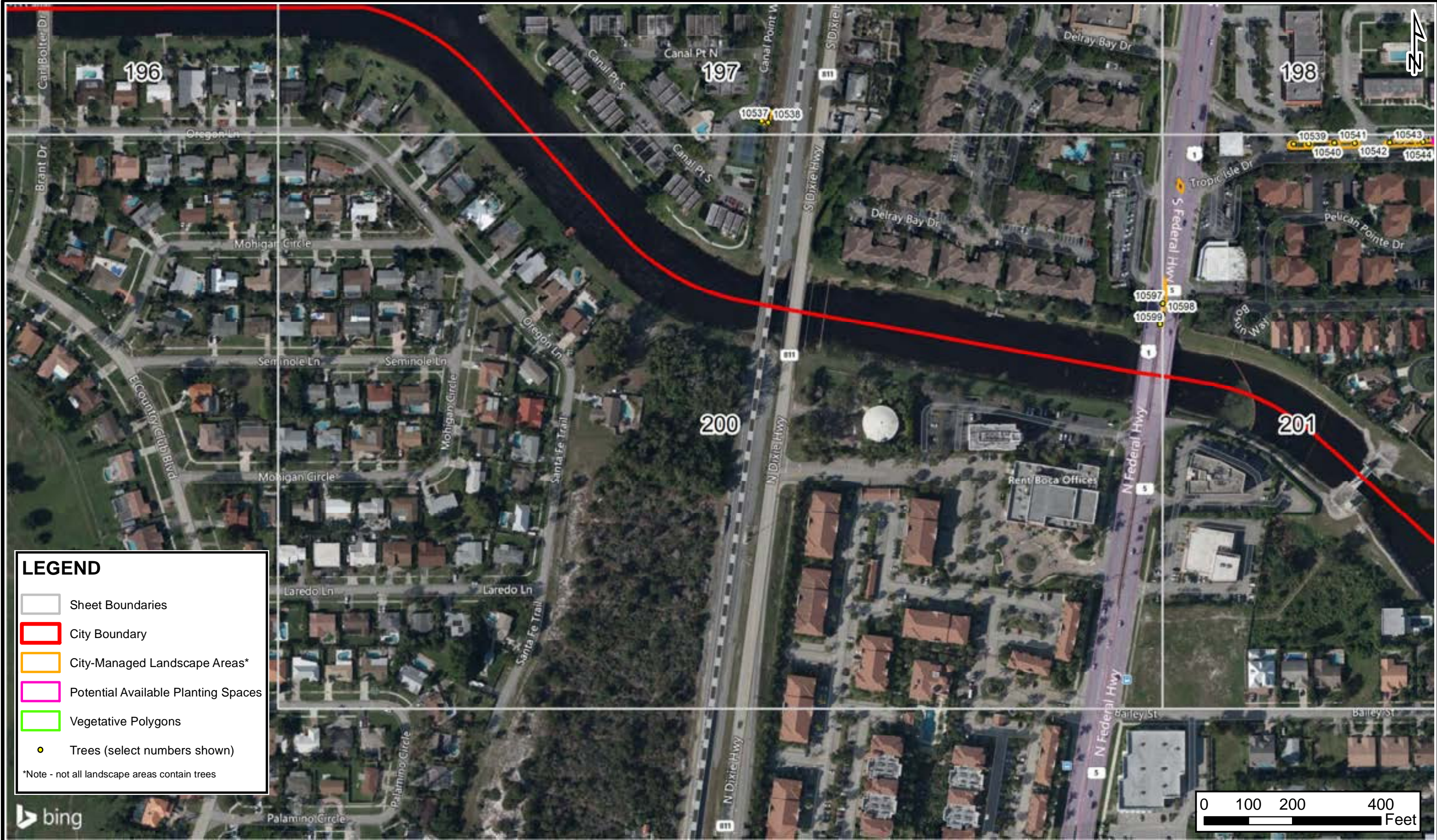

LEGEND

- Sheet Boundaries
- City Boundary
- City-Managed Landscape Areas*
- Potential Available Planting Spaces
- Vegetative Polygons
- Trees (select numbers shown)

*Note - not all landscape areas contain trees



E Sciences, Incorporated
 FL Engineering Lic. #8699
 200 E Dania Beach Blvd.
 Suite 106
 Dania Beach, FL 33004
 www.esciencesinc.com
 Phone: 954-484-8500
 Fax: 954-484-5146

PROJECT NUMBER: 2-1297-001

Delray Beach Tree Inventory

Delray Beach, Palm Beach County, Florida

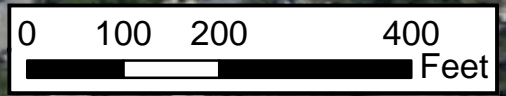

Existing Tree Location Map		FIGURE 200 of 202
SCALE: 1"=200'	DATE: 3/23/2022	

C:\Users\boelker\E Sciences\For Lauderdale\Projects - Documents\2-1297-001\4_Figures and drawings\GIS\Tree Location Map (Sheets 1 to 202).mxd

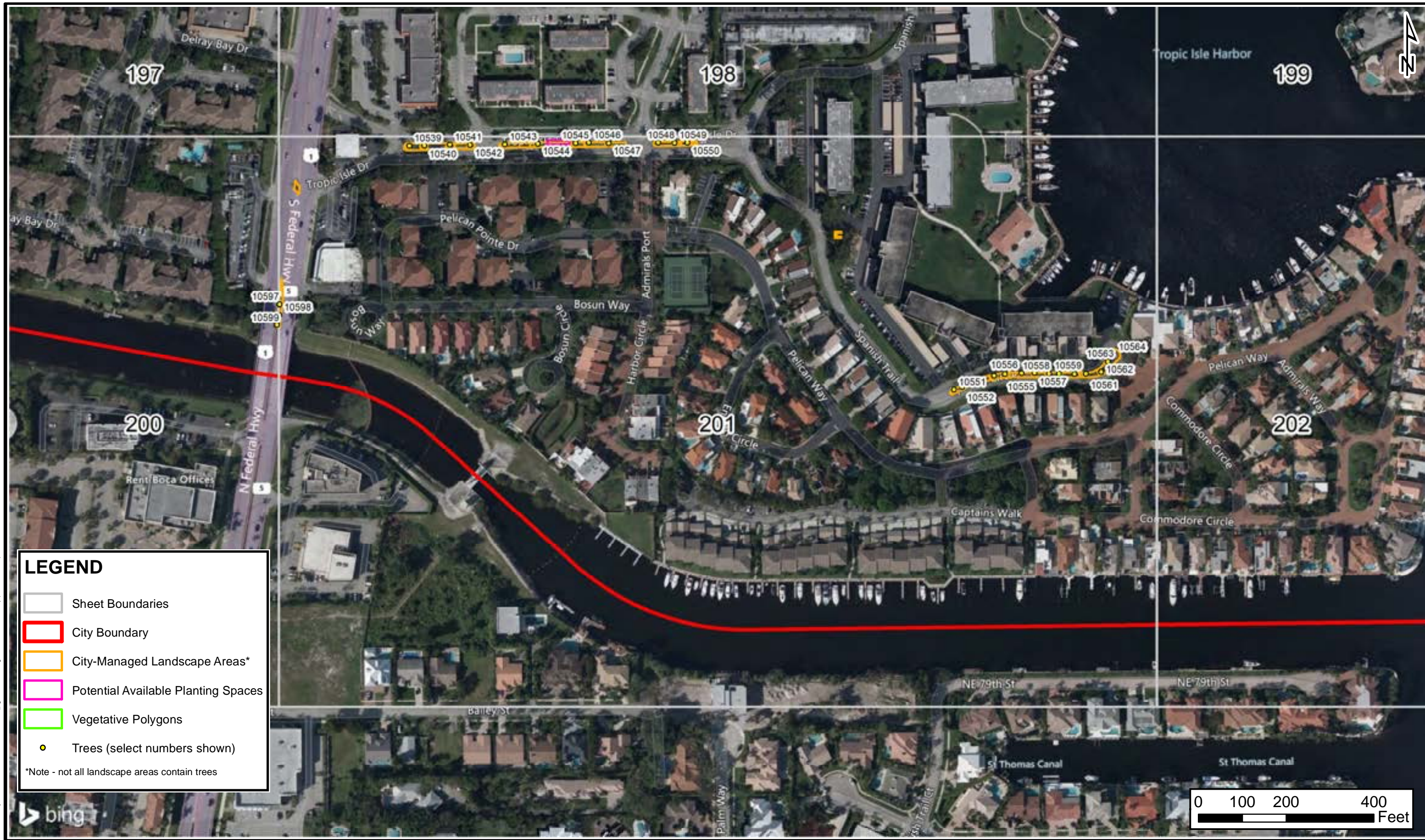

LEGEND

- Sheet Boundaries
- City Boundary
- City-Managed Landscape Areas*
- Potential Available Planting Spaces
- Vegetative Polygons
- Trees (select numbers shown)

*Note - not all landscape areas contain trees

Delray Beach Tree Inventory

Delray Beach, Palm Beach County, Florida

E Sciences, Incorporated
 FL Engineering Lic. #8699
 200 E Dania Beach Blvd.
 Suite 106
 Dania Beach, FL 33004
 www.esciencesinc.com
 Phone: 954-484-8500
 Fax: 954-484-5146

PROJECT NUMBER: 2-1297-001

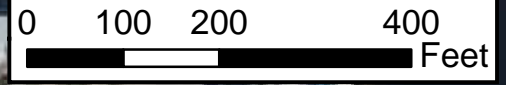





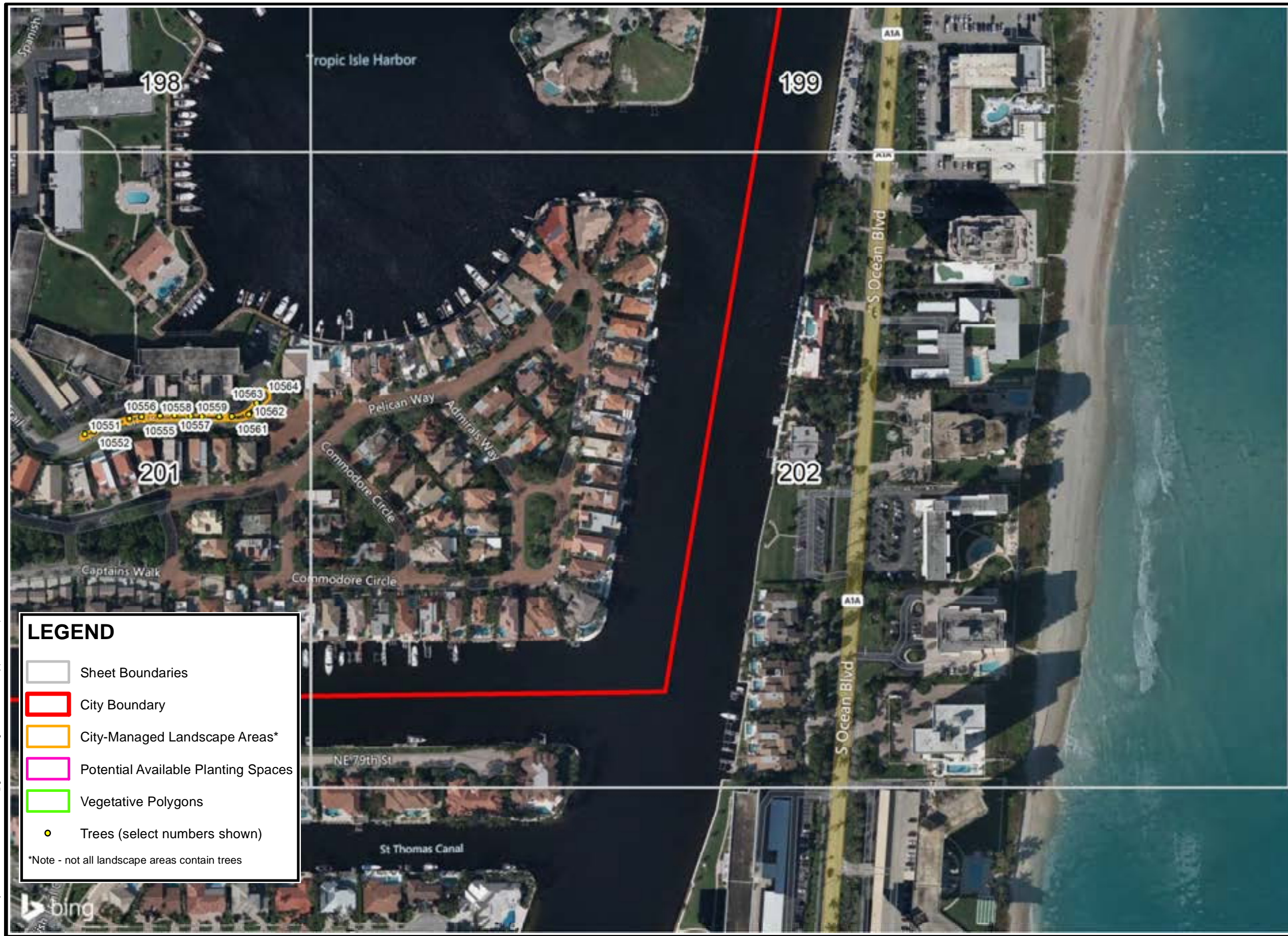

Existing Tree Location Map		FIGURE 201 of 202
SCALE: 1"=200'	DATE: 3/23/2022	

C:\Users\boelker\E Sciences\Projects - Documents\2-1297-001\4_Figures and drawings\GIS\Tree Location Map (Sheets 1 to 202).mxd

C:\Users\boelker\E Sciences\Projects - Documents\2-1297-001\4_Figures and drawings\GIS\Tree Location Map (Sheets 1 to 202).mxd



LEGEND

-  Sheet Boundaries
-  City Boundary
-  City-Managed Landscape Areas*
-  Potential Available Planting Spaces
-  Vegetative Polygons
-  Trees (select numbers shown)

*Note - not all landscape areas contain trees

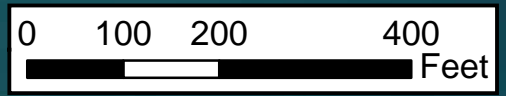

E Sciences, Incorporated
FL Engineering Lic. #8691
200 E Dania Beach Blvd.
Suite 106
Dania Beach, FL 33004
www.esciencesinc.com
Phone: 954-484-8500
Fax: 954-484-5146

PROJECT NUMBER: 2-1297-001

Delray Beach Tree Inventory

Delray Beach, Palm Beach County, Florida

Existing Tree
Location Map

SCALE: 1"=200'
DATE: 3/23/2022

FIGURE
202 of 202

APPENDIX C
Tree Data Tables

Delray Beach Tree Inventory Data

TREE #	SPECIES COMMON NAME	SPECIES SCIENTIFIC NAME	DBH (in.)	MULTI-TRUNK?	HEIGHT (ft.)	TREE SPREAD (ft.)	CONDITION	OBSERVATION 1	OBSERVATION 2	OBSERVATION 3	OVERHEAD UTILITIES	SIDEWALK DAMAGE?	RECOMMENDATION 1	RECOMMENDATION 2	GROWING SPACE	SOIL COMPACTION?	NOTES	SITE ADDRESS	CATEGORY	MAP ID	Key Sheet #	RESPONSIBLE DEPARTMENT	ESTIMATED AGE (years)	ESTIMATED LIFESPAN	ESTIMATED VALUE
1	Japanese Golden Rain Tree	Koeleria paniculata	7	No	20	15'	Fair (41% to 60%)	Lopsided/Moderately Reduced Canopy	Restricted Canopy	Leaning - Minor	No	No	16-20 feet	No	1400 W BEXLEY PARK DR	PARK	BEXLEY TRAIL COMMUNITY PARK	17	PARKS	22	30 to 50 years	\$803.29			
2	Japanese Golden Rain Tree	Koeleria paniculata	11	No	25	25'	Fair (41% to 60%)	Constricted Roots	Codominant Leaders/No Included Bark	Restricted Canopy	No	No	16-20 feet	No	1400 W BEXLEY PARK DR	PARK	BEXLEY TRAIL COMMUNITY PARK	17	PARKS	22	30 to 50 years	\$1,983.64			
3	Japanese Golden Rain Tree	Koeleria paniculata	7	No	20	15'	Fair (41% to 60%)	Lopsided/Moderately Reduced Canopy	Grafted with Adjacent Tree	Codominant Leaders/No Included Bark	No	Structural Pruning	16-20 feet	No	1400 W BEXLEY PARK DR	PARK	BEXLEY TRAIL COMMUNITY PARK	17	PARKS	14	30 to 50 years	\$803.29			
4	Live Oak	Quercus virginiana	11	No	25	20'	Fair (41% to 60%)	Girdling Roots	Codominant Leaders/No Included Bark	Restricted Canopy	No	No	20+ feet	No	1400 W BEXLEY PARK DR	PARK	BEXLEY TRAIL COMMUNITY PARK	17	PARKS	26	50+ years	\$1,496.41			
5	Live Oak	Quercus virginiana	16	No	20	40'	Good (61% to 80%)	Codominant Leaders/No Included Bark	Dead Wood	Dead Wood	No	Crown Cleaning	20+ feet	No	1400 W BEXLEY PARK DR	PARK	BEXLEY TRAIL COMMUNITY PARK	17	PARKS	32	50+ years	\$7,740.00			
6	Live Oak	Quercus virginiana	17	No	30	40'	Fair (41% to 60%)	Codominant Leaders/Included Bark	Restricted Canopy	Restricted Canopy	No	No	20+ feet	No	1400 W BEXLEY PARK DR	PARK	BEXLEY TRAIL COMMUNITY PARK	17	PARKS	34	50+ years	\$5,825.16			
7	Live Oak	Quercus virginiana	13	No	30	30'	Good (61% to 80%)	Codominant Leaders/No Included Bark	Restricted Canopy	Restricted Canopy	No	No	20+ feet	No	1400 W BEXLEY PARK DR	PARK	BEXLEY TRAIL COMMUNITY PARK	17	PARKS	26	50+ years	\$5,109.63			
8	Cabbage Palm	Sabal palmetto	12	No	25	10'	Good (61% to 80%)				No	Crown Cleaning	20+ feet	No	1400 W BEXLEY PARK DR	PARK	BEXLEY TRAIL COMMUNITY PARK	17	PARKS	13	50+ years	\$231.29			
9	Cabbage Palm	Sabal palmetto	12	No	25	10'	Good (61% to 80%)				No	No	20+ feet	No	1400 W BEXLEY PARK DR	PARK	BEXLEY TRAIL COMMUNITY PARK	17	PARKS	13	50+ years	\$231.29			
10	Cabbage Palm	Sabal palmetto	11	No	25	10'	Good (61% to 80%)				No	No	20+ feet	No	1400 W BEXLEY PARK DR	PARK	BEXLEY TRAIL COMMUNITY PARK	17	PARKS	13	50+ years	\$231.29			
11	Orange Geiger	Cardio sebestena	3	No	10	10'	Fair (41% to 60%)	Trunk Damage - Minor	Leaning - Moderate	Codominant Leaders/Included Bark	No	Support - Needed	20+ feet	No	1400 W BEXLEY PARK DR	PARK	BEXLEY TRAIL COMMUNITY PARK	17	PARKS	13	50+ years	\$231.29			
12	Orange Geiger	Cardio sebestena	3	No	10	5'	Fair (41% to 60%)	Trunk Damage - Minor	Leaning - Moderate	Codominant Leaders/Included Bark	No	Support - Needed	20+ feet	No	1400 W BEXLEY PARK DR	PARK	BEXLEY TRAIL COMMUNITY PARK	17	PARKS	6	30 to 50 years	\$180.67			
13	Orange Geiger	Cardio sebestena	2	No	5	5'	Good (61% to 80%)	Trunk Damage - Minor	Leaning - Moderate	Codominant Leaders/Included Bark	No	Support - Needed	20+ feet	No	1400 W BEXLEY PARK DR	PARK	BEXLEY TRAIL COMMUNITY PARK	17	PARKS	4	30 to 50 years	\$120.44			
14	Cabbage Palm	Sabal palmetto	12	No	25	10'	Good (61% to 80%)				No	No	20+ feet	No	1400 W BEXLEY PARK DR	PARK	BEXLEY TRAIL COMMUNITY PARK	17	PARKS	13	50+ years	\$231.29			
15	Slash Pine	Pinus elliotii	7	No	20	10'	Good (61% to 80%)				No	No	20+ feet	No	1400 W BEXLEY PARK DR	PARK	BEXLEY TRAIL COMMUNITY PARK	17	PARKS	14	50+ years	\$829.63			
16	Live Oak	Quercus virginiana	13	No	30	25'	Good (61% to 80%)	Restricted Canopy	Reduced Canopy - Minor	Codominant Leaders/No Included Bark	No	No	20+ feet	No	1400 W BEXLEY PARK DR	PARK	BEXLEY TRAIL COMMUNITY PARK	17	PARKS	26	50+ years	\$5,109.63			
17	Live Oak	Quercus virginiana	18	No	30	35'	Fair (41% to 60%)	Girdling Roots	Codominant Leaders/No Included Bark	Restricted Canopy	No	No	20+ feet	No	1400 W BEXLEY PARK DR	PARK	BEXLEY TRAIL COMMUNITY PARK	17	PARKS	36	50+ years	\$6,530.63			
18	Cabbage Palm	Sabal palmetto	12	No	25	10'	Good (61% to 80%)				No	No	20+ feet	No	1400 W BEXLEY PARK DR	PARK	BEXLEY TRAIL COMMUNITY PARK	17	PARKS	13	50+ years	\$231.29			
19	Cabbage Palm	Sabal palmetto	12	No	25	10'	Good (61% to 80%)				No	No	20+ feet	No	1400 W BEXLEY PARK DR	PARK	BEXLEY TRAIL COMMUNITY PARK	17	PARKS	13	50+ years	\$231.29			
20	Cabbage Palm	Sabal palmetto	13	No	25	10'	Good (61% to 80%)				No	No	20+ feet	No	1400 W BEXLEY PARK DR	PARK	BEXLEY TRAIL COMMUNITY PARK	17	PARKS	13	50+ years	\$231.29			
21	Cabbage Palm	Sabal palmetto	14	No	20	10'	Good (61% to 80%)				No	No	20+ feet	No	1400 W BEXLEY PARK DR	PARK	BEXLEY TRAIL COMMUNITY PARK	17	PARKS	10	50+ years	\$185.63			
22	Cabbage Palm	Sabal palmetto	12	No	25	10'	Good (61% to 80%)				No	No	20+ feet	No	1400 W BEXLEY PARK DR	PARK	BEXLEY TRAIL COMMUNITY PARK	17	PARKS	13	50+ years	\$231.29			
23	Cabbage Palm	Sabal palmetto	13	No	25	10'	Good (61% to 80%)				No	No	20+ feet	No	1400 W BEXLEY PARK DR	PARK	BEXLEY TRAIL COMMUNITY PARK	17	PARKS	13	50+ years	\$231.29			
24	Cabbage Palm	Sabal palmetto	13	No	25	10'	Good (61% to 80%)	Ficus Growing on Tree			No	Remove Vines	20+ feet	No	1400 W BEXLEY PARK DR	PARK	BEXLEY TRAIL COMMUNITY PARK	17	PARKS	13	50+ years	\$231.29			
25	Cabbage Palm	Sabal palmetto	13	No	25	10'	Good (61% to 80%)				No	No	20+ feet	No	1400 W BEXLEY PARK DR	PARK	BEXLEY TRAIL COMMUNITY PARK	17	PARKS	13	50+ years	\$231.29			
26	Slash Pine	Pinus elliotii	6	No	25	10'	Good (61% to 80%)				No	No	20+ feet	No	1400 W BEXLEY PARK DR	PARK	BEXLEY TRAIL COMMUNITY PARK	17	PARKS	12	50+ years	\$609.53			
27	Cabbage Palm	Sabal palmetto	12	No	25	10'	Good (61% to 80%)				No	No	20+ feet	No	1400 W BEXLEY PARK DR	PARK	BEXLEY TRAIL COMMUNITY PARK	17	PARKS	13	50+ years	\$231.29			
28	Cabbage Palm	Sabal palmetto	12	No	25	10'	Good (61% to 80%)				No	No	20+ feet	No	1400 W BEXLEY PARK DR	PARK	BEXLEY TRAIL COMMUNITY PARK	17	PARKS	13	50+ years	\$231.29			
29	Cabbage Palm	Sabal palmetto	10	No	25	10'	Good (61% to 80%)	Ficus Growing on Tree			No	Remove Vines	20+ feet	No	1400 W BEXLEY PARK DR	PARK	BEXLEY TRAIL COMMUNITY PARK	17	PARKS	13	50+ years	\$231.29			
30	Cabbage Palm	Sabal palmetto	13	No	25	10'	Good (61% to 80%)				No	No	20+ feet	No	1400 W BEXLEY PARK DR	PARK	BEXLEY TRAIL COMMUNITY PARK	17	PARKS	13	50+ years	\$231.29			
31	Cabbage Palm	Sabal palmetto	15	No	25	10'	Good (61% to 80%)				No	No	20+ feet	No	1400 W BEXLEY PARK DR	PARK	BEXLEY TRAIL COMMUNITY PARK	17	PARKS	13	50+ years	\$231.29			
32	Cabbage Palm	Sabal palmetto	10	No	25	10'	Good (61% to 80%)	Ficus Growing on Tree			No	Remove Vines	20+ feet	No	1400 W BEXLEY PARK DR	PARK	BEXLEY TRAIL COMMUNITY PARK	17	PARKS	13	50+ years	\$231.29			
33	Cabbage Palm	Sabal palmetto	14	No	25	10'	Good (61% to 80%)				No	No	20+ feet	No	1400 W BEXLEY PARK DR	PARK	BEXLEY TRAIL COMMUNITY PARK	17	PARKS	13	50+ years	\$231.29			
34	Cabbage Palm	Sabal palmetto	10	No	25	10'	Good (61% to 80%)				No	No	20+ feet	No	1400 W BEXLEY PARK DR	PARK	BEXLEY TRAIL COMMUNITY PARK	17	PARKS	13	50+ years	\$231.29			
35	Cabbage Palm	Sabal palmetto	11	No	25	10'	Good (61% to 80%)				No	No	20+ feet	No	1400 W BEXLEY PARK DR	PARK	BEXLEY TRAIL COMMUNITY PARK	17	PARKS	13	50+ years	\$231.29			
36	Cabbage Palm	Sabal palmetto	16	No	25	10'	Good (61% to 80%)				No	No	20+ feet	No	1400 W BEXLEY PARK DR	PARK	BEXLEY TRAIL COMMUNITY PARK	17	PARKS	13	50+ years	\$231.29			
37	Cabbage Palm	Sabal palmetto	11	No	25	10'	Good (61% to 80%)				No	No	20+ feet	No	1400 W BEXLEY PARK DR	PARK	BEXLEY TRAIL COMMUNITY PARK	17	PARKS	13	50+ years	\$231.29			
38	Cabbage Palm	Sabal palmetto	12	No	25	10'	Good (61% to 80%)				No	No	20+ feet	No	1400 W BEXLEY PARK DR	PARK	BEXLEY TRAIL COMMUNITY PARK	17	PARKS	13	50+ years	\$231.29			
39	Cabbage Palm	Sabal palmetto	15	No	25	10'	Good (61% to 80%)				No	No	20+ feet	No	1400 W BEXLEY PARK DR	PARK	BEXLEY TRAIL COMMUNITY PARK	17	PARKS	13	50+ years	\$231.29			
40	Cabbage Palm	Sabal palmetto	12	No	25	10'	Good (61% to 80%)				No	No	20+ feet	No	1400 W BEXLEY PARK DR	PARK	BEXLEY TRAIL COMMUNITY PARK	17	PARKS	13	50+ years	\$231.29			
41	Cabbage Palm	Sabal palmetto	14	No	25	10'	Good (61% to 80%)	Ficus Growing on Tree			No	Remove Vines	20+ feet	No	1400 W BEXLEY PARK DR	PARK	BEXLEY TRAIL COMMUNITY PARK	17	PARKS	13	50+ years	\$231.29			
42	Cabbage Palm	Sabal palmetto	10	No	25	10'	Good (61% to 80%)	Ficus Growing on Tree			No	Remove Vines	20+ feet	No	1400 W BEXLEY PARK DR	PARK	BEXLEY TRAIL COMMUNITY PARK	17	PARKS	13	50+ years	\$231.29			
43	Cabbage Palm	Sabal palmetto	12	No	25	10'	Good (61% to 80%)				No	No	20+ feet	No	1400 W BEXLEY PARK DR	PARK	BEXLEY TRAIL COMMUNITY PARK	17	PARKS	13	50+ years	\$231.29			
44	Cabbage Palm	Sabal palmetto	13	No	25	10'	Good (61% to 80%)				No	No	20+ feet	No	1400 W BEXLEY PARK DR	PARK	BEXLEY TRAIL COMMUNITY PARK	17	PARKS	13	50+ years	\$231.29			
45	Cabbage Palm	Sabal palmetto	12	No	25	10'	Good (61% to 80%)				No	No	20+ feet	No	1400 W BEXLEY PARK DR	PARK	BEXLEY TRAIL COMMUNITY PARK	17	PARKS	13	50+ years	\$231.29			
46	Cabbage Palm	Sabal palmetto	13	No	25	10'	Good (61% to 80%)				No	No	20+ feet	No	1400 W BEXLEY PARK DR	PARK	BEXLEY TRAIL COMMUNITY PARK	17	PARKS	13	50+ years	\$231.29			
47	Cabbage Palm	Sabal palmetto	13	No	20	10'	Good (61% to 80%)	Restricted Canopy			No	No	20+ feet	No	1400 W BEXLEY PARK DR	PARK	BEXLEY TRAIL COMMUNITY PARK	17	PARKS	10	50+ years	\$185.63			
48	Cabbage Palm	Sabal palmetto	13	No	25	10'	Good (61% to 80%)				No	No	20+ feet	No	1400 W BEXLEY PARK DR	PARK	BEXLEY TRAIL COMMUNITY PARK	17	PARKS	13	50+ years	\$231.29			
49	Cabbage Palm	Sabal palmetto	13	No	25	10'	Good (61% to 80%)				No	No	20+ feet	No	1400 W BEXLEY PARK DR	PARK	BEXLEY TRAIL COMMUNITY PARK	17	PARKS	13	50+ years	\$231.29			
50	Cabbage Palm	Sabal palmetto	12	No	25	10'	Good (61% to 80%)				No	No	20+ feet	No	1400 W BEXLEY PARK DR	PARK	BEXLEY TRAIL COMMUNITY PARK	17	PARKS	13	50+ years	\$231.29			
51	Cabbage Palm	Sabal palmetto	12	No	25	10'	Good (61% to 80%)				No	No	20+ feet	No	1400 W BEXLEY PARK DR	PARK	BEXLEY TRAIL COMMUNITY PARK	17	PARKS	13	50+ years	\$231.29			
52	Cabbage Palm	Sabal palmetto	12	No	25	10'	Good (61% to 80%)				No	No	20+ feet	No	1400 W BEXLEY PARK DR	PARK	BEXLEY TRAIL COMMUNITY PARK	17	PARKS	13	50+ years	\$231.29			
53	Cabbage Palm	Sabal palmetto	12	No	25	10'	Good (61% to 80%)				No	No	20+ feet	No	1400 W BEXLEY PARK DR	PARK	BEXLEY TRAIL COMMUNITY PARK	17	PARKS	13	50+ years	\$231.29			
54	Cabbage Palm	Sabal palmetto	12	No	25	10'	Good (61% to 80%)				No	No	20+ feet	No	1400 W BEXLEY PARK DR	PARK	BEXLEY TRAIL COMMUNITY PARK	17	PARKS	13	50+ years	\$231.29			
55	Cabbage Palm	Sabal palmetto	11	No	25	10'	Good (61% to 80%)				No	No	20+ feet	No	1400 W BEXLEY PARK DR	PARK	BEXLEY TRAIL COMMUNITY PARK	17	PARKS	13	50+ years	\$231.29			
56	Slash Pine	Pinus elliotii	5	No	25	5'	Dead (0% to 5%)				No	Remove Tree	20+ feet	No	1400 W BEXLEY PARK DR	PARK	BEXLEY TRAIL COMMUNITY PARK	17	PARKS	10	50+ years	\$0.00			
57	Cabbage Palm	Sabal palmetto	12	No	25	10'	Good (61% to 80%)				No	No	20+ feet	No	1400 W BEXLEY PARK DR	PARK	BEXLEY TRAIL COMMUNITY PARK	17	PARKS	13	50+ years	\$231.29			
58	Cabbage Palm	Sabal palmetto																							

Delray Beach Tree Inventory Data

TREE #	SPECIES COMMON NAME	SPECIES SCIENTIFIC NAME	DBH (in.)	MULTI-TRUNK?	HEIGHT (ft.)	TREE SPREAD (ft.)	CONDITION	OBSERVATION 1	OBSERVATION 2	OBSERVATION 3	OVERHEAD UTILITIES?	SIDEWALK DAMAGE?	RECOMMENDATION 1	RECOMMENDATION 2	GROWING SPACE	SOIL COMPACTION?	NOTES	SITE ADDRESS	CATEGORY	MAP ID	Key Sheet #	RESPONSIBLE MANAGEMENT DEPARTMENT	ESTIMATED AGE (years)	ESTIMATED LIFESPAN	ESTIMATED VALUE
151	Cabbage Palm	Sabal palmetto	13	No	20'	10'	Good (61% to 80%)				No	No			20- feet	No		N WICKHAM CIR	PARK	BEXLEY TRAIL COMMUNITY PARK PRESERVE	17	PARKS	10	50+ years	\$185.03
152	Cabbage Palm	Sabal palmetto	13	No	25'	10'	Good (61% to 80%)				No	No			20- feet	No		N WICKHAM CIR	PARK	BEXLEY TRAIL COMMUNITY PARK PRESERVE	17	PARKS	13	50+ years	\$231.29
153	Japanese Golden Rain Tree	Koeleria paniculata	10	Yes	10'	15'	Good (61% to 80%)	Restricted Canopy			No	No			20- feet	No		1400 W BEXLEY PARK DR	PARK	BEXLEY TRAIL COMMUNITY PARK PRESERVE	17	PARKS	20	30 to 50 years	\$2,459.06
154	Slash Pine	Pinus elliotii	2	No	10'	5'	Good (61% to 80%)				No	No			20- feet	No		1400 W BEXLEY PARK DR	PARK	BEXLEY TRAIL COMMUNITY PARK PRESERVE	17	PARKS	4	50+ years	\$67.73
155	Slash Pine	Pinus elliotii	2	No	10'	5'	Good (61% to 80%)				No	No			20- feet	No		1400 W BEXLEY PARK DR	PARK	BEXLEY TRAIL COMMUNITY PARK PRESERVE	17	PARKS	4	50+ years	\$67.73
156	Slash Pine	Pinus elliotii	2	No	10'	5'	Good (61% to 80%)				No	No			20- feet	No		1400 W BEXLEY PARK DR	PARK	BEXLEY TRAIL COMMUNITY PARK PRESERVE	17	PARKS	4	50+ years	\$67.73
157	Slash Pine	Pinus elliotii	3	No	15'	10'	Good (61% to 80%)				No	No			20- feet	No		1400 W BEXLEY PARK DR	PARK	BEXLEY TRAIL COMMUNITY PARK PRESERVE	17	PARKS	6	50+ years	\$152.38
158	Slash Pine	Pinus elliotii	2	No	15'	10'	Good (61% to 80%)				No	No			20- feet	No		1400 W BEXLEY PARK DR	PARK	BEXLEY TRAIL COMMUNITY PARK PRESERVE	17	PARKS	6	50+ years	\$152.38
159	Slash Pine	Pinus elliotii	2	No	10'	10'	Good (61% to 80%)				No	No			20- feet	No		1400 W BEXLEY PARK DR	PARK	BEXLEY TRAIL COMMUNITY PARK PRESERVE	17	PARKS	4	50+ years	\$67.73
160	Slash Pine	Pinus elliotii	4	No	15'	10'	Good (61% to 80%)				No	No			20- feet	No		1400 W BEXLEY PARK DR	PARK	BEXLEY TRAIL COMMUNITY PARK PRESERVE	17	PARKS	8	50+ years	\$270.90
161	Slash Pine	Pinus elliotii	4	No	15'	10'	Good (61% to 80%)				No	No			20- feet	No		1400 W BEXLEY PARK DR	PARK	BEXLEY TRAIL COMMUNITY PARK PRESERVE	17	PARKS	8	50+ years	\$270.90
162	Slash Pine	Pinus elliotii	4	No	15'	10'	Good (61% to 80%)				No	No			20- feet	No		1400 W BEXLEY PARK DR	PARK	BEXLEY TRAIL COMMUNITY PARK PRESERVE	17	PARKS	8	50+ years	\$270.90
163	Slash Pine	Pinus elliotii	1	No	5'	5'	Good (61% to 80%)				No	No			11-15 feet	No		1400 W BEXLEY PARK DR	PARK	BEXLEY TRAIL COMMUNITY PARK PRESERVE	17	PARKS	2	50+ years	\$16.93
164	Slash Pine	Pinus elliotii	3	No	5'	5'	Good (61% to 80%)				No	No			11-15 feet	No		1400 W BEXLEY PARK DR	PARK	BEXLEY TRAIL COMMUNITY PARK PRESERVE	17	PARKS	4	50+ years	\$67.73
165	Brazilian Pepper	Schinus terebinthifolius	13	Yes	5'	5'	Good (61% to 80%)	Broken Branches	Restricted Canopy		No	Remove Tree			20- feet	No		1400 W BEXLEY PARK DR	PARK	BEXLEY TRAIL COMMUNITY PARK PRESERVE	17	PARKS	26	30 to 50 years	
166	Melaleuca	Melaleuca quinquenervia	61	Yes	40'	30'	Good (61% to 80%)	Broken Branches	Restricted Canopy		No	Remove Tree			16-20 feet	No		1400 W BEXLEY PARK DR	PARK	BEXLEY TRAIL COMMUNITY PARK PRESERVE	17	PARKS	50+	30 to 50 years	
167	Brazilian Pepper	Schinus terebinthifolius	9	No	25'	15'	Fair (41% to 60%)	topped	Restricted Canopy		No	Remove Tree			16-20 feet	No		1400 W BEXLEY PARK DR	PARK	BEXLEY TRAIL COMMUNITY PARK PRESERVE	17	PARKS	18	30 to 50 years	
168	Slash Pine	Pinus elliotii	16	No	35'	30'	Good (61% to 80%)				No	No			16-20 feet	No		1400 W BEXLEY PARK DR	PARK	BEXLEY TRAIL COMMUNITY PARK PRESERVE	17	PARKS	32	50+ years	\$4,334.40
169	Slash Pine	Pinus elliotii	3	No	10'	5'	Good (61% to 80%)				No	No			20- feet	No		1400 W BEXLEY PARK DR	PARK	BEXLEY TRAIL COMMUNITY PARK PRESERVE	17	PARKS	6	50+ years	\$152.38
170	Slash Pine	Pinus elliotii	1	No	5'	5'	Good (61% to 80%)				No	No			11-15 feet	No		1400 W BEXLEY PARK DR	PARK	BEXLEY TRAIL COMMUNITY PARK PRESERVE	17	PARKS	2	50+ years	\$16.93
171	Slash Pine	Pinus elliotii	2	No	10'	5'	Good (61% to 80%)				No	No			11-15 feet	No		1400 W BEXLEY PARK DR	PARK	BEXLEY TRAIL COMMUNITY PARK PRESERVE	17	PARKS	4	50+ years	\$67.73
172	Slash Pine	Pinus elliotii	2	No	10'	5'	Good (61% to 80%)				No	No			11-15 feet	No		1400 W BEXLEY PARK DR	PARK	BEXLEY TRAIL COMMUNITY PARK PRESERVE	17	PARKS	4	50+ years	\$67.73
173	Slash Pine	Pinus elliotii	2	No	5'	5'	Good (61% to 80%)				No	No			11-15 feet	No		1400 W BEXLEY PARK DR	PARK	BEXLEY TRAIL COMMUNITY PARK PRESERVE	17	PARKS	4	50+ years	\$67.73
174	Slash Pine	Pinus elliotii	3	No	15'	5'	Good (61% to 80%)				No	No			11-15 feet	No		1400 W BEXLEY PARK DR	PARK	BEXLEY TRAIL COMMUNITY PARK PRESERVE	17	PARKS	6	50+ years	\$152.38
175	Slash Pine	Pinus elliotii	3	No	5'	5'	Good (61% to 80%)				No	No			11-15 feet	No		1400 W BEXLEY PARK DR	PARK	BEXLEY TRAIL COMMUNITY PARK PRESERVE	17	PARKS	4	50+ years	\$67.73
176	Slash Pine	Pinus elliotii	2	No	10'	5'	Fair (41% to 60%)	Codominant Leaders/Included Bark			No	Structural Pruning			11-15 feet	No		1400 W BEXLEY PARK DR	PARK	BEXLEY TRAIL COMMUNITY PARK PRESERVE	17	PARKS	4	50+ years	\$45.15
177	Slash Pine	Pinus elliotii	1	No	5'	5'	Good (61% to 80%)				No	No			11-15 feet	No		1400 W BEXLEY PARK DR	PARK	BEXLEY TRAIL COMMUNITY PARK PRESERVE	17	PARKS	2	50+ years	\$16.93
178	Slash Pine	Pinus elliotii	2	No	10'	5'	Good (61% to 80%)				No	No			11-15 feet	No		1400 W BEXLEY PARK DR	PARK	BEXLEY TRAIL COMMUNITY PARK PRESERVE	17	PARKS	4	50+ years	\$67.73
179	Slash Pine	Pinus elliotii	2	No	10'	5'	Good (61% to 80%)				No	No			11-15 feet	No		1400 W BEXLEY PARK DR	PARK	BEXLEY TRAIL COMMUNITY PARK PRESERVE	17	PARKS	4	50+ years	\$67.73
180	Slash Pine	Pinus elliotii	2	No	10'	5'	Good (61% to 80%)				No	No			11-15 feet	No		1400 W BEXLEY PARK DR	PARK	BEXLEY TRAIL COMMUNITY PARK PRESERVE	17	PARKS	4	50+ years	\$67.73
181	Slash Pine	Pinus elliotii	2	No	5'	5'	Good (61% to 80%)				No	No			11-15 feet	No		1400 W BEXLEY PARK DR	PARK	BEXLEY TRAIL COMMUNITY PARK PRESERVE	17	PARKS	2	50+ years	\$16.93
182	Slash Pine	Pinus elliotii	2	No	5'	5'	Good (61% to 80%)				No	No			11-15 feet	No		1400 W BEXLEY PARK DR	PARK	BEXLEY TRAIL COMMUNITY PARK PRESERVE	17	PARKS	4	50+ years	\$67.73
183	Slash Pine	Pinus elliotii	2	No	10'	5'	Good (61% to 80%)				No	No			11-15 feet	No		1400 W BEXLEY PARK DR	PARK	BEXLEY TRAIL COMMUNITY PARK PRESERVE	17	PARKS	4	50+ years	\$67.73
184	Slash Pine	Pinus elliotii	2	No	10'	5'	Good (61% to 80%)				No	No			11-15 feet	No		1400 W BEXLEY PARK DR	PARK	BEXLEY TRAIL COMMUNITY PARK PRESERVE	17	PARKS	4	50+ years	\$67.73
185	Slash Pine	Pinus elliotii	2	No	5'	5'	Good (61% to 80%)				No	No			11-15 feet	No		1400 W BEXLEY PARK DR	PARK	BEXLEY TRAIL COMMUNITY PARK PRESERVE	17	PARKS	4	50+ years	\$67.73
186	Slash Pine	Pinus elliotii	1	No	5'	5'	Fair (41% to 60%)	Nutrient Deficiency			No	Fertilization			11-15 feet	No		1400 W BEXLEY PARK DR	PARK	BEXLEY TRAIL COMMUNITY PARK PRESERVE	17	PARKS	2	50+ years	\$11.29
187	Slash Pine	Pinus elliotii	1	No	5'	5'	Fair (41% to 60%)	Trunk Damage - Moderate			No	Support - Needed			11-15 feet	No		1400 W BEXLEY PARK DR	PARK	BEXLEY TRAIL COMMUNITY PARK PRESERVE	17	PARKS	2	50+ years	\$11.29
188	Slash Pine	Pinus elliotii	2	No	10'	5'	Good (61% to 80%)				No	No			16-20 feet	No		1400 W BEXLEY PARK DR	PARK	BEXLEY TRAIL COMMUNITY PARK PRESERVE	17	PARKS	4	50+ years	\$67.73
189	Slash Pine	Pinus elliotii	1	No	5'	5'	Good (61% to 80%)				No	No			16-20 feet	No		1400 W BEXLEY PARK DR	PARK	BEXLEY TRAIL COMMUNITY PARK PRESERVE	17	PARKS	2	50+ years	\$16.93
190	Slash Pine	Pinus elliotii	1	No	5'	5'	Good (61% to 80%)				No	No			11-15 feet	No		1400 W BEXLEY PARK DR	PARK	BEXLEY TRAIL COMMUNITY PARK PRESERVE	17	PARKS	2	50+ years	\$16.93
191	Slash Pine	Pinus elliotii	1	No	5'	5'	Good (61% to 80%)				No	No			11-15 feet	No		1400 W BEXLEY PARK DR	PARK	BEXLEY TRAIL COMMUNITY PARK PRESERVE	17	PARKS	2	50+ years	\$16.93
192	Cabbage Palm	Sabal palmetto	14	No	10'	10'	Good (61% to 80%)	Restricted Canopy			No	No			20- feet	No		735 BARWICK RD	PARK	BARWICK PARK	29	PARKS	5	50+ years	\$92.52
193	Strangler Fig	Ficus aurea	61	No	45'	60'	Fair (41% to 60%)	Insect Damage Leaves	Decay Observed		No	Crown Cleaning			20- feet	No		735 BARWICK RD	PARK	BARWICK PARK	29	PARKS	50+	50+ years	\$56,273.56
194	Cabbage Palm	Sabal palmetto	12	No	25'	10'	Fair (41% to 60%)	Tapered Trunk			No	Suppressed Canopy			20- feet	No		735 BARWICK RD	PARK	BARWICK PARK	29	PARKS	13	50+ years	\$154.20
195	Caranubus	Croton leucodermis	13	No	55'	45'	Decay Observed				No	Limb Damage - Major			20- feet	No		735 BARWICK RD	PARK	BARWICK PARK	29	PARKS	50+	30 to 50 years	
196	Cabbage Palm	Sabal palmetto	14	No	20'	10'	Good (61% to 80%)	Restricted Canopy			No	No			20- feet	No		735 BARWICK RD	PARK	BARWICK PARK	29	PARKS	10	50+ years	\$185.03
197	Cabbage Palm	Sabal palmetto	10	No	20'	10'	Fair (41% to 60%)	Restricted Canopy			No	Suppressed Canopy			20- feet	No		735 BARWICK RD	PARK	BARWICK PARK	29	PARKS	10	50+ years	\$123.36
198	Cabbage Palm	Sabal palmetto	11	No	20'	10'	Good (61% to 80%)	Restricted Canopy			No	Suppressed Canopy			20- feet	No		735 BARWICK RD	PARK	BARWICK PARK	29	PARKS	10	50+ years	\$185.03
199	Cabbage Palm	Sabal palmetto	9	No	20'	10'	Good (61% to 80%)	Restricted Canopy			No	Remove Vines			20- feet	No		735 BARWICK RD	PARK	BARWICK PARK	29	PARKS	10	50+ years	\$185.03
200	Cabbage Palm	Sabal palmetto	9	No	20'	10'	Good (61% to 80%)	Restricted Canopy			No	Remove Vines			20- feet	No		735 BARWICK RD	PARK	BARWICK PARK	29	PARKS	10	50+ years	\$185.03
201	Cabbage Palm	Sabal palmetto	10	No	25'	10'	Good (61% to 80%)	Restricted Canopy			No	Suppressed Canopy			20- feet	No		735 BARWICK RD	PARK	BARWICK PARK	29	PARKS	13	50+ years	\$231.29
202	Cabbage Palm	Sabal palmetto	13	No	25'	10'	Good (61% to 80%)	Restricted Canopy			No	Suppressed Canopy			20- feet	No		735 BARWICK RD	PARK	BARWICK PARK	29	PARKS	13	50+ years	\$231.29
203	Cabbage Palm	Sabal palmetto	14	No	25'	10'	Good (61% to 80%)	Restricted Canopy			No	Suppressed Canopy			20- feet	No		735 BARWICK RD	PARK	BARWICK PARK	29	PARKS	13	50+ years	\$231.29
204	Strangler Fig	Ficus aurea	41	No	50'	55'	Good (61% to 80%)	Restricted Canopy			No	Suppressed Canopy			20- feet	No		735 BARWICK RD	PARK	BARWICK PARK	29</				

Delray Beach Tree Inventory Data

TREE #	SPECIES COMMON NAME	SPECIES SCIENTIFIC NAME	DBH (in.)	MULTI-TRUNK?	HEIGHT (ft.)	TREE SPREAD (ft.)	CONDITION	OBSERVATION 1	OBSERVATION 2	OBSERVATION 3	OVERHEAD UTILITIES	SIDEWALK DAMAGE?	RECOMMENDATION 1	RECOMMENDATION 2	GROWING SPACE	SOIL COMPACTION?	NOTES	SITE ADDRESS	CATEGORY	MAP ID	Key Sheet #	RESPONSIBLE DEPARTMENT	ESTIMATED AGE (years)	ESTIMATED LIFESPAN	ESTIMATED VALUE
301	Live Oak	Quercus virginiana	3	No	15'	10'	Good (61% to 80%)	Codominant Leaders/No Included Bark	Sprouting		No	No	Structural Pruning	Crown Cleaning	20+ feet	Yes	by current construction	735 BARWICK RD	PARK	BARWICK PARK	40	PARKS	6	50+ years	\$272.11
302	Slash Pine	Pinus elliotii	15	No	35'	30'	Good (61% to 80%)	Vine Cover - Heavy			No	No	Remove Vines		20+ feet	Yes	by current construction	735 BARWICK RD	PARK	BARWICK PARK	40	PARKS	30	50+ years	\$3,809.53
303	Slash Pine	Pinus elliotii	21	No	35'	20'	Good (61% to 80%)	Dead Wood	Broken Branches		No	No	Crown Cleaning	Restoration Pruning	20+ feet	Yes	by current construction	735 BARWICK RD	PARK	BARWICK PARK	40	PARKS	42	50+ years	\$7,466.68
304	Slash Pine	Pinus elliotii	23	No	10'	30'	Good (61% to 80%)	Dead Wood	Broken Branches		No	No	Crown Cleaning	Restoration Pruning	20+ feet	Yes	by current construction	735 BARWICK RD	PARK	BARWICK PARK	40	PARKS	42	50+ years	\$8,956.63
305	Slash Pine	Pinus elliotii	4	No	15'	10'	Good (61% to 80%)				No	No			20+ feet	No		735 BARWICK RD	PARK	BARWICK PARK	40	PARKS	8	50+ years	\$270.90
306	Slash Pine	Pinus elliotii	2	No	10'	5'	Good (61% to 80%)				No	No			20+ feet	No		735 BARWICK RD	PARK	BARWICK PARK	40	PARKS	4	50+ years	\$67.73
307	Slash Pine	Pinus elliotii	4	No	15'	10'	Good (61% to 80%)				No	No			20+ feet	No		735 BARWICK RD	PARK	BARWICK PARK	40	PARKS	8	50+ years	\$270.90
308	Slash Pine	Pinus elliotii	4	No	15'	10'	Good (61% to 80%)				No	No			20+ feet	No		735 BARWICK RD	PARK	BARWICK PARK	40	PARKS	8	50+ years	\$270.90
309	Slash Pine	Pinus elliotii	2	No	10'	5'	Good (61% to 80%)				No	No			20+ feet	No		735 BARWICK RD	PARK	BARWICK PARK	40	PARKS	4	50+ years	\$67.73
310	Slash Pine	Pinus elliotii	3	No	15'	5'	Good (61% to 80%)				No	No			20+ feet	No		735 BARWICK RD	PARK	BARWICK PARK	40	PARKS	6	50+ years	\$152.38
311	Slash Pine	Pinus elliotii	3	No	15'	5'	Good (61% to 80%)				No	No			20+ feet	No		735 BARWICK RD	PARK	BARWICK PARK	40	PARKS	6	50+ years	\$152.38
312	Slash Pine	Pinus elliotii	4	No	15'	10'	Good (61% to 80%)				No	No			20+ feet	No		735 BARWICK RD	PARK	BARWICK PARK	40	PARKS	8	50+ years	\$270.90
313	Slash Pine	Pinus elliotii	3	No	15'	5'	Good (61% to 80%)				No	No			20+ feet	No		735 BARWICK RD	PARK	BARWICK PARK	40	PARKS	6	50+ years	\$152.38
314	Slash Pine	Pinus elliotii	3	No	15'	10'	Good (61% to 80%)				No	No			20+ feet	No		735 BARWICK RD	PARK	BARWICK PARK	40	PARKS	6	50+ years	\$152.38
315	Slash Pine	Pinus elliotii	4	No	15'	10'	Good (61% to 80%)				No	No			20+ feet	No		735 BARWICK RD	PARK	BARWICK PARK	40	PARKS	8	50+ years	\$270.90
316	Slash Pine	Pinus elliotii	4	No	15'	10'	Good (61% to 80%)				No	No			20+ feet	No		735 BARWICK RD	PARK	BARWICK PARK	40	PARKS	8	50+ years	\$270.90
317	Slash Pine	Pinus elliotii	4	No	15'	10'	Good (61% to 80%)				No	No			20+ feet	No		735 BARWICK RD	PARK	BARWICK PARK	40	PARKS	8	50+ years	\$270.90
318	Slash Pine	Pinus elliotii	3	No	10'	5'	Good (61% to 80%)				No	No			20+ feet	No		735 BARWICK RD	PARK	BARWICK PARK	40	PARKS	6	50+ years	\$152.38
319	Slash Pine	Pinus elliotii	3	No	10'	5'	Good (61% to 80%)	Vine Cover - Heavy			No	No	Remove Vines		20+ feet	No		735 BARWICK RD	PARK	BARWICK PARK	40	PARKS	6	50+ years	\$152.38
320	Slash Pine	Pinus elliotii	3	No	10'	5'	Good (61% to 80%)	Vine Cover - Heavy			No	No	Remove Vines		20+ feet	No		735 BARWICK RD	PARK	BARWICK PARK	40	PARKS	6	50+ years	\$152.38
321	Slash Pine	Pinus elliotii	3	No	15'	10'	Good (61% to 80%)				No	No			20+ feet	No		735 BARWICK RD	PARK	BARWICK PARK	40	PARKS	6	50+ years	\$152.38
322	Slash Pine	Pinus elliotii	3	No	15'	10'	Good (61% to 80%)				No	No			20+ feet	No		735 BARWICK RD	PARK	BARWICK PARK	40	PARKS	6	50+ years	\$152.38
323	Slash Pine	Pinus elliotii	2	No	10'	5'	Good (61% to 80%)	Vine Cover - Heavy			No	No	Remove Vines		20+ feet	No		735 BARWICK RD	PARK	BARWICK PARK	40	PARKS	4	50+ years	\$67.73
324	Slash Pine	Pinus elliotii	2	No	10'	5'	Good (61% to 80%)				No	No			20+ feet	No		735 BARWICK RD	PARK	BARWICK PARK	40	PARKS	4	50+ years	\$67.73
325	Slash Pine	Pinus elliotii	16	No	55'	20'	Good (61% to 80%)	Restricted Canopy			No	No			20+ feet	No		735 BARWICK RD	PARK	BARWICK PARK	40	PARKS	32	50+ years	\$4,334.40
326	Slash Pine	Pinus elliotii	14	No	55'	15'	Fair (41% to 60%)	Restricted Canopy	Lopsided/Moderately Reduced Canopy		No	No			20+ feet	No		735 BARWICK RD	PARK	BARWICK PARK	40	PARKS	28	50+ years	\$2,212.25
327	Slash Pine	Pinus elliotii	15	No	50'	20'	Good (61% to 80%)	Codominant Leaders/No Included Bark			No	No			20+ feet	No		735 BARWICK RD	PARK	BARWICK PARK	40	PARKS	30	50+ years	\$3,809.53
328	Slash Pine	Pinus elliotii	15	No	40'	20'	Fair (41% to 60%)	Lopsided/Significantly Reduced Canopy			No	No			20+ feet	No		735 BARWICK RD	PARK	BARWICK PARK	40	PARKS	30	50+ years	\$2,339.69
329	Slash Pine	Pinus elliotii	9	No	40'	10'	Fair (41% to 60%)	Lopsided/Significantly Reduced Canopy	Restricted Canopy		No	No			20+ feet	No		735 BARWICK RD	PARK	BARWICK PARK	40	PARKS	18	50+ years	\$914.29
330	Slash Pine	Pinus elliotii	2	No	10'	5'	Good (61% to 80%)				No	No			20+ feet	No		735 BARWICK RD	PARK	BARWICK PARK	40	PARKS	4	50+ years	\$67.73
331	Slash Pine	Pinus elliotii	3	No	10'	5'	Good (61% to 80%)				No	No			20+ feet	No		735 BARWICK RD	PARK	BARWICK PARK	40	PARKS	4	50+ years	\$67.73
332	Slash Pine	Pinus elliotii	3	No	10'	5'	Good (61% to 80%)				No	No			20+ feet	No		735 BARWICK RD	PARK	BARWICK PARK	40	PARKS	4	50+ years	\$152.38
333	Slash Pine	Pinus elliotii	2	No	10'	5'	Good (61% to 80%)				No	No			20+ feet	No		735 BARWICK RD	PARK	BARWICK PARK	40	PARKS	4	50+ years	\$67.73
334	Slash Pine	Pinus elliotii	2	No	10'	10'	Good (61% to 80%)				No	No			20+ feet	No		735 BARWICK RD	PARK	BARWICK PARK	40	PARKS	4	50+ years	\$67.73
335	Slash Pine	Pinus elliotii	2	No	10'	10'	Good (61% to 80%)				No	No			20+ feet	No		735 BARWICK RD	PARK	BARWICK PARK	40	PARKS	4	50+ years	\$67.73
336	Slash Pine	Pinus elliotii	2	No	10'	5'	Good (61% to 80%)				No	No			20+ feet	No		735 BARWICK RD	PARK	BARWICK PARK	40	PARKS	4	50+ years	\$67.73
337	Slash Pine	Pinus elliotii	3	No	15'	5'	Good (61% to 80%)				No	No			20+ feet	No		735 BARWICK RD	PARK	BARWICK PARK	40	PARKS	6	50+ years	\$152.38
338	Slash Pine	Pinus elliotii	2	No	10'	5'	Good (61% to 80%)				No	No			20+ feet	No		735 BARWICK RD	PARK	BARWICK PARK	40	PARKS	4	50+ years	\$67.73
339	Slash Pine	Pinus elliotii	4	No	10'	10'	Good (61% to 80%)				No	No			20+ feet	No		735 BARWICK RD	PARK	BARWICK PARK	40	PARKS	8	50+ years	\$270.90
340	Slash Pine	Pinus elliotii	3	No	10'	10'	Good (61% to 80%)				No	No			20+ feet	No		735 BARWICK RD	PARK	BARWICK PARK	40	PARKS	6	50+ years	\$152.38
341	Slash Pine	Pinus elliotii	2	No	10'	10'	Good (61% to 80%)				No	No			20+ feet	No		735 BARWICK RD	PARK	BARWICK PARK	40	PARKS	4	50+ years	\$67.73
342	Slash Pine	Pinus elliotii	3	No	10'	10'	Good (61% to 80%)				No	No			20+ feet	No		735 BARWICK RD	PARK	BARWICK PARK	40	PARKS	6	50+ years	\$152.38
343	Slash Pine	Pinus elliotii	3	No	10'	10'	Good (61% to 80%)				No	No			20+ feet	No		735 BARWICK RD	PARK	BARWICK PARK	40	PARKS	6	50+ years	\$152.38
344	Slash Pine	Pinus elliotii	2	No	10'	5'	Fair (41% to 60%)	Codominant Leaders/Included Bark			No	No	Structural Pruning		20+ feet	No		735 BARWICK RD	PARK	BARWICK PARK	40	PARKS	4	50+ years	\$45.15
345	Slash Pine	Pinus elliotii	6	No	15'	10'	Fair (41% to 60%)	Crown Density - Low	Dead Wood		No	No	Crown Cleaning		20+ feet	No		735 BARWICK RD	PARK	BARWICK PARK	40	PARKS	6	50+ years	\$152.38
346	Slash Pine	Pinus elliotii	4	No	15'	10'	Fair (41% to 60%)	Codominant Leaders/No Included Bark			No	No	Structural Pruning		20+ feet	No		735 BARWICK RD	PARK	BARWICK PARK	40	PARKS	8	50+ years	\$180.60
347	Slash Pine	Pinus elliotii	2	No	10'	5'	Good (61% to 80%)	Vine Cover - Heavy			No	No	Remove Vines		20+ feet	No		735 BARWICK RD	PARK	BARWICK PARK	40	PARKS	4	50+ years	\$67.73
348	Slash Pine	Pinus elliotii	2	No	10'	5'	Good (61% to 80%)	Vine Cover - Heavy			No	No	Remove Vines		20+ feet	No		735 BARWICK RD	PARK	BARWICK PARK	40	PARKS	4	50+ years	\$67.73
349	Slash Pine	Pinus elliotii	2	No	10'	5'	Good (61% to 80%)	Vine Cover - Heavy			No	No	Remove Vines		20+ feet	No		735 BARWICK RD	PARK	BARWICK PARK	40	PARKS	4	50+ years	\$67.73
350	Slash Pine	Pinus elliotii	3	No	10'	5'	Good (61% to 80%)				No	No			20+ feet	No		735 BARWICK RD	PARK	BARWICK PARK	40	PARKS	6	50+ years	\$152.38
351	Slash Pine	Pinus elliotii	3	No	15'	10'	Good (61% to 80%)				No	No			20+ feet	No		735 BARWICK RD	PARK	BARWICK PARK	40	PARKS	6	50+ years	\$152.38
352	Slash Pine	Pinus elliotii	3	No	15'	10'	Good (61% to 80%)				No	No			20+ feet	No		735 BARWICK RD	PARK	BARWICK PARK	40	PARKS	6	50+ years	\$152.38
353	Slash Pine	Pinus elliotii	4	No	15'	10'	Good (61% to 80%)				No	No			20+ feet	No		735 BARWICK RD	PARK	BARWICK PARK	40	PARKS	8	50+ years	\$270.90
354	Slash Pine	Pinus elliotii	3	No	15'	5'	Good (61% to 80%)				No	No			20+ feet	No		735 BARWICK RD	PARK	BARWICK PARK	40	PARKS	6	50+ years	\$152.38
355	Slash Pine	Pinus elliotii	6	No	25'	10'	Good (61% to 80%)				No	No			20+ feet	No		735 BARWICK RD	PARK	BARWICK PARK	40	PARKS	12	50+ years	\$608.63
356	Slash Pine	Pinus elliotii	3	No	15'	1																			

Delray Beach Tree Inventory Data

TREE #	SPECIES COMMON NAME	SPECIES SCIENTIFIC NAME	DBH (in.)	MULTI-TRUNK?	HEIGHT (ft.)	TREE SPREAD (ft.)	CONDITION	OBSERVATION 1	OBSERVATION 2	OBSERVATION 3	OVERHEAD UTILITIES	SIDEWALK DAMAGE?	RECOMMENDATION 1	RECOMMENDATION 2	GROWING SPACE	SOIL COMPACTION?	NOTES	SITE ADDRESS	CATEGORY	MAP ID	Key Sheet #	RESPONSIBLE MANAGEMENT DEPARTMENT	ESTIMATED AGE (years)	ESTIMATED LIFESPAN	ESTIMATED VALUE
451	Cabbage Palm	Sabal palmetto	15	No	25'	10'	Good (61% to 80%)	Vine Cover - Heavy	Restricted Canopy	No	No	No	Remove Vines		16-20 feet	No		735 BARWICK RD	PARK	BARWICK PARK	40	PARKS	13	50+ years	\$231.29
452	Cabbage Palm	Sabal palmetto	17	No	25'	10'	Good (61% to 80%)	Vine Cover - Heavy	Restricted Canopy	No	No	No	Remove Vines		16-20 feet	No		4160 NW 7TH LN	PARK	BARWICK PARK	40	PARKS	13	50+ years	\$154.20
453	Cabbage Palm	Sabal palmetto	10	No	25'	5'	Fair (41% to 60%)	Reduced Canopy - Moderate	Restricted Canopy	Damaged Fronds	No	No			16-20 feet	No		735 BARWICK RD	PARK	BARWICK PARK	40	PARKS	13	50+ years	\$154.20
454	Cabbage Palm	Sabal palmetto	21	No	10'	10'	Good (61% to 80%)	Suppressed Canopy	Restricted Canopy	No	No	No			16-20 feet	No		735 BARWICK RD	PARK	BARWICK PARK	40	PARKS	13	50+ years	\$32.37
455	Cabbage Palm	Sabal palmetto	12	No	25'	10'	Fair (41% to 60%)	Suppressed Canopy	Restricted Canopy	Reduced Canopy - Moderate	No	No			16-20 feet	No		735 BARWICK RD	PARK	BARWICK PARK	40	PARKS	13	50+ years	\$154.20
456	Cabbage Palm	Sabal palmetto	13	No	25'	10'	Good (61% to 80%)	Suppressed Canopy	Restricted Canopy	No	No	No			16-20 feet	No		735 BARWICK RD	PARK	BARWICK PARK	40	PARKS	13	50+ years	\$231.29
457	Strangler Fig	Ficus aurea	15	No	35'	30'	Fair (41% to 60%)	Constricted Roots	Codominant Leaders/No Included Bark	Trunk Damage - Minor	No	No	Sprouting		16-20 feet	No		735 BARWICK RD	PARK	BARWICK PARK	40	PARKS	30	50+ years	\$3,402.73
458	Iva Plum	Syzygium cumini	45	No	55'	55'	Poor (21% to 40%)	Trunk Damage - Major	Codominant Leaders/Included Bark	Broken Branches	No	No	Crown Cleaning		11-15 feet	No		735 BARWICK RD	PARK	BARWICK PARK	40	PARKS	50+	30 to 50 years	\$1,000.00
459	Iva Plum	Syzygium cumini	32	No	55'	65'	Fair (41% to 60%)	Codominant Leaders/Included Bark	Codominant Leaders/Included Bark	Broken Branches	No	No	Crown Cleaning	Restoration Pruning	20+ feet	No		735 BARWICK RD	PARK	BARWICK PARK	40	PARKS	50+	30 to 50 years	\$1,000.00
460	Cabbage Palm	Sabal palmetto	30	Yes	25'	20'	Good (61% to 80%)	Suppressed Canopy	Restricted Canopy	No	No	No			20+ feet	No		735 BARWICK RD	PARK	BARWICK PARK	40	PARKS	13	50+ years	\$231.29
461	Iva Plum	Syzygium cumini	17	No	55'	25'	Fair (41% to 60%)	Suppressed Canopy	Restricted Canopy	No	No	No			20+ feet	No		735 BARWICK RD	PARK	BARWICK PARK	40	PARKS	50+	30 to 50 years	\$1,000.00
462	Cabbage Palm	Sabal palmetto	13	No	25'	10'	Good (61% to 80%)	Suppressed Canopy	Restricted Canopy	No	No	No			16-20 feet	No		735 BARWICK RD	PARK	BARWICK PARK	40	PARKS	13	50+ years	\$231.29
463	Slash Pine	Pinus elliotii	16	No	35'	15'	Fair (41% to 60%)	Lopsided/Significantly Reduced Canopy	Dead Wood	No	No	No	Crown Cleaning		16-20 feet	No		735 BARWICK RD	PARK	BARWICK PARK	40	PARKS	32	50+ years	\$2,889.60
464	Cabbage Palm	Sabal palmetto	11	No	30'	10'	Fair (41% to 60%)	Suppressed Canopy	Restricted Canopy	Trunk Damage - Moderate	No	No			16-20 feet	No		735 BARWICK RD	PARK	BARWICK PARK	40	PARKS	10	50+ years	\$185.03
465	Cabbage Palm	Sabal palmetto	9	No	20'	10'	Good (61% to 80%)	Suppressed Canopy	Restricted Canopy	No	No	No			16-20 feet	No		735 BARWICK RD	PARK	BARWICK PARK	40	PARKS	10	50+ years	\$185.03
466	Cabbage Palm	Sabal palmetto	13	No	25'	10'	Good (61% to 80%)	Suppressed Canopy	Restricted Canopy	No	No	No			16-20 feet	No		735 BARWICK RD	PARK	BARWICK PARK	40	PARKS	13	50+ years	\$231.29
467	Iva Plum	Syzygium cumini	38	No	55'	60'	Fair (41% to 60%)	Codominant Leaders/Included Bark	Codominant Leaders/Included Bark	Broken Branches	Yes	Yes	Restoration Pruning	Crown Cleaning	20+ feet	No		735 BARWICK RD	PARK	BARWICK PARK	40	PARKS	50+	30 to 50 years	\$1,000.00
468	Iva Plum	Syzygium cumini	27	No	55'	60'	Good (61% to 80%)	Codominant Leaders/No Included Bark	Codominant Leaders/No Included Bark	Stubs with Sprouts	Yes	Yes	Crown Cleaning		20+ feet	No		735 BARWICK RD	PARK	BARWICK PARK	40	PARKS	50+	30 to 50 years	\$1,000.00
469	Iva Plum	Syzygium cumini	39	No	55'	70'	Poor (21% to 40%)	Root Damage/Decay	Codominant Leaders/Included Bark	Stubs with Sprouts	Yes	Yes	Crown Cleaning		20+ feet	No		735 BARWICK RD	PARK	BARWICK PARK	40	PARKS	50+	30 to 50 years	\$1,000.00
470	Iva Plum	Syzygium cumini	37	No	55'	60'	Poor (21% to 40%)	Girdling Roots	Codominant Leaders/Included Bark	Decay Observed	Yes	Yes	Crown Cleaning		20+ feet	No		735 BARWICK RD	PARK	BARWICK PARK	40	PARKS	50+	30 to 50 years	\$1,000.00
471	Iva Plum	Syzygium cumini	35	No	55'	60'	Fair (41% to 60%)	Suppressed Canopy	Restricted Canopy	No	No	No			20+ feet	No		735 BARWICK RD	PARK	BARWICK PARK	40	PARKS	50+	30 to 50 years	\$1,000.00
472	Iva Plum	Syzygium cumini	33	No	55'	60'	Fair (41% to 60%)	Girdling Roots	Codominant Leaders/No Included Bark	Stubs with Sprouts	Yes	Yes	Crown Cleaning		20+ feet	Yes		735 BARWICK RD	PARK	BARWICK PARK	40	PARKS	50+	30 to 50 years	\$1,000.00
473	Pygmy Date Palm	Phoenix roebelinii	11	Yes	10'	10'	Good (61% to 80%)	Nutrient Deficiency	Restricted Canopy	No	No	No	Fertilization		20+ feet	No		735 BARWICK RD	PARK	BARWICK PARK	40	PARKS	15	30 to 50 years	\$138.78
474	Iva Plum	Syzygium cumini	30	No	55'	70'	Poor (21% to 40%)	Girdling Roots	Codominant Leaders/Included Bark	Decay Observed	Yes	Yes	Crown Cleaning		20+ feet	Yes		735 BARWICK RD	PARK	BARWICK PARK	40	PARKS	50+	30 to 50 years	\$1,000.00
475	Iva Plum	Syzygium cumini	33	No	55'	65'	Poor (21% to 40%)	Girdling Roots	Codominant Leaders/Included Bark	Decay Observed	Yes	Yes	Crown Cleaning		20+ feet	Yes		735 BARWICK RD	PARK	BARWICK PARK	40	PARKS	50+	30 to 50 years	\$1,000.00
476	Iva Plum	Syzygium cumini	27	No	55'	70'	Poor (21% to 40%)	Codominant Leaders/Included Bark	Codominant Leaders/Included Bark	Limbs Damaged - Moderate	Yes	Yes	Crown Cleaning		20+ feet	No		735 BARWICK RD	PARK	BARWICK PARK	40	PARKS	50+	30 to 50 years	\$1,000.00
477	Iva Plum	Syzygium cumini	30	No	55'	70'	Fair (41% to 60%)	Girdling Roots	Codominant Leaders/No Included Bark	Stubs with Sprouts	Yes	Yes	Crown Cleaning		20+ feet	No		735 BARWICK RD	PARK	BARWICK PARK	40	PARKS	50+	30 to 50 years	\$1,000.00
478	Iva Plum	Syzygium cumini	30	No	55'	60'	Poor (21% to 40%)	Trunk Damage - Major	Codominant Leaders/Included Bark	Stubs with Sprouts	Yes	Yes	Crown Cleaning		20+ feet	No		735 BARWICK RD	PARK	BARWICK PARK	40	PARKS	50+	30 to 50 years	\$1,000.00
479	Iva Plum	Syzygium cumini	36	No	55'	70'	Fair (41% to 60%)	Codominant Leaders/Included Bark	Codominant Leaders/Included Bark	Broken Branches	Yes	Yes	Crown Cleaning	Restoration Pruning	20+ feet	No		735 BARWICK RD	PARK	BARWICK PARK	40	PARKS	50+	30 to 50 years	\$1,000.00
480	Iva Plum	Syzygium cumini	38	No	55'	70'	Poor (21% to 40%)	Girdling Roots	Codominant Leaders/Included Bark	Dead Wood	Yes	Yes	Crown Cleaning		20+ feet	No		735 BARWICK RD	PARK	BARWICK PARK	40	PARKS	50+	30 to 50 years	\$1,000.00
481	Montgomery Palm	Veitchia montgomeryana	7	No	50'	10'	Good (61% to 80%)	Suppressed Canopy	Restricted Canopy	No	No	No			40+ feet	No		735 BARWICK RD	PARK	BARWICK PARK	40	PARKS	50+	30 to 50 years	\$387.76
482	Montgomery Palm	Veitchia montgomeryana	8	No	50'	10'	Good (61% to 80%)	Suppressed Canopy	Restricted Canopy	No	No	No			40+ feet	No		735 BARWICK RD	PARK	BARWICK PARK	40	PARKS	50+	30 to 50 years	\$387.76
483	Live Oak	Quercus virginiana	16	No	40'	30'	Good (61% to 80%)	Codominant Leaders/No Included Bark	Dead Wood	Restricted Canopy	No	No	Crown Cleaning		20+ feet	Yes		735 BARWICK RD	PARK	BARWICK PARK	40	PARKS	32	50+ years	\$7,740.00
484	Live Oak	Quercus virginiana	14	No	40'	30'	Good (61% to 80%)	Codominant Leaders/No Included Bark	Dead Wood	Restricted Canopy	No	No	Crown Cleaning		20+ feet	Yes		735 BARWICK RD	PARK	BARWICK PARK	40	PARKS	28	50+ years	\$5,725.94
485	Live Oak	Quercus virginiana	11	No	35'	30'	Good (61% to 80%)	Codominant Leaders/No Included Bark	Dead Wood	Restricted Canopy	No	No	Crown Cleaning		20+ feet	Yes		735 BARWICK RD	PARK	BARWICK PARK	40	PARKS	22	50+ years	\$3,608.36
486	Live Oak	Quercus virginiana	14	No	35'	30'	Fair (41% to 60%)	Codominant Leaders/No Included Bark	Discolored Foliage	Restricted Canopy	No	No	Pest/Disease Control		20+ feet	No		735 BARWICK RD	PARK	BARWICK PARK	40	PARKS	28	50+ years	\$3,950.83
487	Live Oak	Quercus virginiana	16	No	35'	35'	Good (61% to 80%)	Codominant Leader/No Included Bark	Restricted Canopy	Restricted Canopy	No	No	Crown Cleaning		20+ feet	No		735 BARWICK RD	PARK	BARWICK PARK	40	PARKS	32	50+ years	\$7,740.00
488	Live Oak	Quercus virginiana	14	No	35'	35'	Good (61% to 80%)	Codominant Leader/No Included Bark	Restricted Canopy	Restricted Canopy	No	No	Crown Cleaning		20+ feet	No		735 BARWICK RD	PARK	BARWICK PARK	40	PARKS	28	50+ years	\$5,025.94
489	Dahoon Holly	Ilex cassine	5	No	15'	10'	Fair (41% to 60%)	Limbs Damaged - Minor	Restricted Canopy	No	No	No			20+ feet	No		735 BARWICK RD	PARK	BARWICK PARK	40	PARKS	10	30 to 50 years	\$557.29
490	Dahoon Holly	Ilex cassine	4	No	15'	10'	Fair (41% to 60%)	Trunk Damage - Minor	Restricted Canopy	No	No	No	Crown Cleaning		20+ feet	No		735 BARWICK RD	PARK	BARWICK PARK	40	PARKS	8	30 to 50 years	\$156.73
491	Live Oak	Quercus virginiana	10	No	30'	10'	Fair (41% to 60%)	Girdling Roots	Codominant Leaders/No Included Bark	Structural Pruning	Yes	Yes	Structural Pruning		20+ feet	No		735 BARWICK RD	PARK	BARWICK PARK	40	PARKS	10	50+ years	\$503.91
492	Dahoon Holly	Ilex cassine	2	No	10'	10'	Fair (41% to 60%)	Limbs - Moderate	Dead Wood	Restricted Canopy	Yes	Yes	Support - Needed	Crown Cleaning	20+ feet	No		735 BARWICK RD	PARK	BARWICK PARK	40	PARKS	4+	30 to 50 years	\$89.18
493	Iva Plum	Syzygium cumini	34	No	55'	45'	Poor (21% to 40%)	Lopsided/Significantly Reduced Canopy	Utility Pruned	Utility Lines Adjacent	No	No			20+ feet	No		735 BARWICK RD	PARK	BARWICK PARK	40	PARKS	50+	30 to 50 years	\$1,000.00
494	Iva Plum	Syzygium cumini	34	No	55'	45'	Poor (21% to 40%)	Girdling Roots	Utility Pruned	Utility Lines Adjacent	No	No			20+ feet	No		735 BARWICK RD	PARK	BARWICK PARK	40	PARKS	50+	30 to 50 years	\$1,000.00
495	Iva Plum	Syzygium cumini	27	No	55'	60'	Poor (21% to 40%)	Girdling Roots	Utility Pruned	Utility Lines Adjacent	No	No			20+ feet	No		735 BARWICK RD	PARK	BARWICK PARK	40	PARKS	50+	30 to 50 years	\$1,000.00
496	Iva Plum	Syzygium cumini	35	No	55'	35'	Fair (41% to 60%)	Utility Pruned	Utility Pruned	Utility Lines Adjacent	No	No			16-20 feet	No		735 BARWICK RD	PARK	BARWICK PARK	29	PARKS	50+	30 to 50 years	\$1,000.00
497	Iva Plum	Syzygium cumini	31	No	55'	40'	Poor (21% to 40%)	Girdling Roots	Utility Pruned	Utility Lines Adjacent	No	No			20+ feet	No		735 BARWICK RD	PARK	BARWICK PARK	29	PARKS	50+	30 to 50 years	\$1,000.00
498	Iva Plum	Syzygium cumini	28	No	55'	40'	Poor (21% to 40%)	Girdling Roots	Utility Pruned	Utility Lines Adjacent	No	No			20+ feet	No		735 BARWICK RD	PARK	BARWICK PARK	29	PARKS	50+	30 to 50 years	\$1,000.00
499	Iva Plum	Syzygium cumini	27	No	55'	35'	Fair (41% to 60%)	Codominant Leaders/Included Bark	Utility Pruned	Utility Lines Adjacent	No	No			20+ feet	No		735 BARWICK RD	PARK	BARWICK PARK	29	PARKS	50+	30 to 50 years	\$1,000.00
500	Iva Plum	Syzygium cumini	26	No	55'	30'	Poor (21% to 40%)	Decay Observed	Utility Pruned	Utility Lines Adjacent	No	No			20+ feet	No		735 BARWICK RD	PARK	BARWICK PARK	29	PARKS	50+	30 to 50 years	\$1,000.00
501	Iva Plum	Syzygium cumini	30	No	55'	35'	Poor (21% to 40%)	Constricted Roots	Utility Pruned	Utility Lines Adjacent	No	No			20+ feet	No		735 BARWICK RD	PARK						

Delray Beach Tree Inventory Data

TREE #	SPECIES COMMON NAME	SPECIES SCIENTIFIC NAME	DBH (in.)	MULTI-TRUNK?	HEIGHT (ft.)	TREE SPREAD (ft.)	CONDITION	OBSERVATION 1	OBSERVATION 2	OBSERVATION 3	OVERHEAD UTILITIES	SIDEWALK DAMAGE?	RECOMMENDATION 1	RECOMMENDATION 2	GROWING SPACE	SOIL COMPACTION?	NOTES	SITE ADDRESS	CATEGORY	MAP ID	Key Sheet #	RESPONSIBLE MANAGEMENT DEPARTMENT	ESTIMATED AGE (years)	ESTIMATED LIFESPAN	ESTIMATED VALUE
601	Green Buttonwood	Conocarpus erectus	8	No	20'	22'	Good (61% to 80%)	Sprouting				No	Crown Cleaning	Recent Install - Monitor	20+ feet	No		850 N CONGRESS AVE	FACILITY	WESTERN COMMUNITY CENTER	32	PARKS	16	30 to 50 years	\$1,655.44
602	Sweet Bay	Magnolia virginiana	2	No	10'	5'	Good (61% to 80%)	Codominant Leaders/No Included Bark				No	Structural Pruning	Recent Install - Monitor	20+ feet	No		850 N CONGRESS AVE	FACILITY	WESTERN COMMUNITY CENTER	32	PARKS	4	30 to 50 years	\$82.62
603	Red Maple	Acer rubrum	2	No	10'	5'	Poor (21% to 40%)	Girdling Roots	Insect Damage Leaves			No	Pest/Disease Control	Recent Install - Monitor	20+ feet	No		850 N CONGRESS AVE	FACILITY	WESTERN COMMUNITY CENTER	32	PARKS	4	50+ years	\$23.60
604	Live Oak	Quercus virginiana	2	No	10'	5'	Fair (41% to 60%)	Codominant Leaders/No Included Bark				No	Structural Pruning	Recent Install - Monitor	20+ feet	No		850 N CONGRESS AVE	FACILITY	WESTERN COMMUNITY CENTER	32	PARKS	4	50+ years	\$80.61
605	Sweet Bay	Magnolia virginiana	2	No	10'	5'	Good (61% to 80%)	Codominant Leaders/No Included Bark				No	Structural Pruning	Recent Install - Monitor	20+ feet	No		850 N CONGRESS AVE	FACILITY	WESTERN COMMUNITY CENTER	32	PARKS	4	30 to 50 years	\$82.62
606	Undershrub Species 1 (Leaves)	Quercus	1	No	10'	5'	Poor (21% to 40%)	White Fly	Tip Dieback			No	Pest/Disease Control	Recent Install - Monitor	20+ feet	No		850 N CONGRESS AVE	FACILITY	WESTERN COMMUNITY CENTER	32	PARKS	2	50+ years	\$13.12
607	Red Maple	Acer rubrum	1	No	10'	5'	Fair (41% to 60%)	Girdling Roots	Tip Dieback			No	Recent Install - Monitor	Recent Install - Monitor	20+ feet	No		850 N CONGRESS AVE	FACILITY	WESTERN COMMUNITY CENTER	32	PARKS	2	50+ years	\$9.89
608	Cabbage Palm	Sabal palmetto	13	No	30'	30'	Good (61% to 80%)	Ficus Growing on Tree				No	Remove Vines	Recent Install - Monitor	20+ feet	No		850 N CONGRESS AVE	FACILITY	WESTERN COMMUNITY CENTER	32	PARKS	10	50+ years	\$185.03
609	Cabbage Palm	Sabal palmetto	12	No	20'	10'	Good (61% to 80%)	Ficus Growing on Tree				No	Remove Vines	Recent Install - Monitor	20+ feet	No		850 N CONGRESS AVE	FACILITY	WESTERN COMMUNITY CENTER	32	PARKS	10	50+ years	\$185.03
610	Undershrub Species 1 (Leaves)	Quercus	1	No	10'	5'	Poor (21% to 40%)	Tip Dieback	Desiccated Foliage			No	Recent Install - Monitor	Pest/Disease Control	20+ feet	No		850 N CONGRESS AVE	FACILITY	WESTERN COMMUNITY CENTER	32	PARKS	2	50+ years	\$13.12
611	Green Buttonwood	Conocarpus erectus	10	No	25'	30'	Good (61% to 80%)	Codominant Leaders/No Included Bark				No	Crown Cleaning	Recent Install - Monitor	20+ feet	No		850 N CONGRESS AVE	FACILITY	WESTERN COMMUNITY CENTER	32	PARKS	20	30 to 50 years	\$2,586.62
612	Undershrub Species 1 (Leaves)	Quercus	1	No	10'	5'	Poor (21% to 40%)	Tip Dieback	White Fly			No	Pest/Disease Control	Recent Install - Monitor	20+ feet	No		850 N CONGRESS AVE	FACILITY	WESTERN COMMUNITY CENTER	32	PARKS	2	50+ years	\$13.12
613	Green Buttonwood	Conocarpus erectus	7	No	15'	15'	Good (61% to 80%)	Ficus Growing on Tree				No	Crown Cleaning	Remove Vines	20+ feet	No		850 N CONGRESS AVE	FACILITY	WESTERN COMMUNITY CENTER	32	PARKS	14	30 to 50 years	\$1,267.44
614	Live Oak	Quercus virginiana	2	No	10'	5'	Fair (41% to 60%)	Codominant Leaders/No Included Bark				No	Recent Install - Monitor	Recent Install - Monitor	20+ feet	No		850 N CONGRESS AVE	FACILITY	WESTERN COMMUNITY CENTER	32	PARKS	4	50+ years	\$80.61
615	Royal Palm	Roystonea regia	17	No	30'	30'	Fair (41% to 60%)	Nutrient Deficiency				No	Fertilization	Recent Install - Monitor	6-10 feet	No		850 N CONGRESS AVE	FACILITY	WESTERN COMMUNITY CENTER	33	PARKS	45	50+ years	\$1,077.55
616	Royal Palm	Roystonea regia	19	No	40'	40'	Good (61% to 80%)					No		Recent Install - Monitor	6-10 feet	No		850 N CONGRESS AVE	FACILITY	WESTERN COMMUNITY CENTER	33	PARKS	50+	50+ years	\$2,155.11
617	Royal Palm	Roystonea regia	17	No	40'	40'	Good (61% to 80%)					No		Recent Install - Monitor	6-10 feet	No		850 N CONGRESS AVE	FACILITY	WESTERN COMMUNITY CENTER	33	PARKS	50+	50+ years	\$2,155.11
618	Live Oak	Quercus virginiana	13	No	30'	30'	Fair (41% to 60%)	Constricted Roots				No	Recent Install - Monitor	Recent Install - Monitor	20+ feet	No		850 N CONGRESS AVE	FACILITY	WESTERN COMMUNITY CENTER	33	PARKS	26	50+ years	\$3,406.41
619	Live Oak	Quercus virginiana	19	No	30'	45'	Good (61% to 80%)	Codominant Leaders/No Included Bark	Grafted Branches			No	Clearance Pruning - Overhead Utility	Recent Install - Monitor	16-20 feet	No		850 N CONGRESS AVE	FACILITY	WESTERN COMMUNITY CENTER	33	PARKS	38	50+ years	\$10,914.61
620	Live Oak	Quercus virginiana	24	No	30'	45'	Fair (41% to 60%)	Constricted Roots	Grafted Branches			No	Clearance Pruning - Overhead Utility	Recent Install - Monitor	16-20 feet	No		850 N CONGRESS AVE	FACILITY	WESTERN COMMUNITY CENTER	33	PARKS	48	50+ years	\$11,610.00
621	Live Oak	Quercus virginiana	18	No	25'	30'	Good (61% to 80%)	Lopsided/Moderately Reduced Canopy				No	Recent Install - Monitor	Recent Install - Monitor	16-20 feet	No		850 N CONGRESS AVE	FACILITY	WESTERN COMMUNITY CENTER	33	PARKS	36	50+ years	\$6,530.63
622	Pink Tabebuia	Fabebuia heterophylla	4	No	15'	10'	Good (61% to 80%)	Restricted Canopy				No		Recent Install - Monitor	16-20 feet	No		850 N CONGRESS AVE	FACILITY	WESTERN COMMUNITY CENTER	32	PARKS	8	30 to 50 years	\$368.86
623	Pink Tabebuia	Fabebuia heterophylla	12	No	25'	15'	Poor (21% to 40%)	Basal Co-Dominant	Grafted Branches			No		Recent Install - Monitor	16-20 feet	No		850 N CONGRESS AVE	FACILITY	WESTERN COMMUNITY CENTER	32	PARKS	24	30 to 50 years	\$1,327.89
624	Pink Tabebuia	Fabebuia heterophylla	10	No	20'	10'	Good (61% to 80%)	Codominant Leaders/No Included Bark				No		Recent Install - Monitor	16-20 feet	No		850 N CONGRESS AVE	FACILITY	WESTERN COMMUNITY CENTER	32	PARKS	20	30 to 50 years	\$2,326.37
625	Cabbage Palm	Sabal palmetto	11	No	15'	10'	Good (61% to 80%)					No	Crown Cleaning	Recent Install - Monitor	16-20 feet	No		850 N CONGRESS AVE	FACILITY	WESTERN COMMUNITY CENTER	32	PARKS	8	50+ years	\$138.78
626	Cabbage Palm	Sabal palmetto	12	No	15'	10'	Good (61% to 80%)					No		Recent Install - Monitor	16-20 feet	No		850 N CONGRESS AVE	FACILITY	WESTERN COMMUNITY CENTER	32	PARKS	8	50+ years	\$138.78
627	Live Oak	Quercus virginiana	21	No	30'	40'	Good (61% to 80%)	Codominant Leaders/No Included Bark				No	Crown Cleaning	Recent Install - Monitor	11-15 feet	No		850 N CONGRESS AVE	FACILITY	WESTERN COMMUNITY CENTER	33	PARKS	42	50+ years	\$1,313.36
628	Florida Thatch Palm	Thysanotus setosus	5	No	5'	5'	Dead (0% to 5%)	Dead				No	Remove Tree	Recent Install - Monitor	5-10 feet	No		850 N CONGRESS AVE	FACILITY	WESTERN COMMUNITY CENTER	33	PARKS	3	50+ years	\$2.00
629	Cabbage Palm	Sabal palmetto	13	No	25'	10'	Good (61% to 80%)					No		Recent Install - Monitor	20+ feet	No		850 N CONGRESS AVE	FACILITY	WESTERN COMMUNITY CENTER	33	PARKS	13	50+ years	\$231.29
630	Live Oak	Quercus virginiana	19	No	30'	35'	Poor (21% to 40%)	Girdling Roots	Codominant Leaders/Included Bark			No	Crown Cleaning	Recent Install - Monitor	20+ feet	No		850 N CONGRESS AVE	FACILITY	WESTERN COMMUNITY CENTER	33	PARKS	38	50+ years	\$4,365.84
631	Live Oak	Quercus virginiana	23	No	45'	45'	Good (61% to 80%)	Codominant Leaders/No Included Bark				No	Clearance Pruning - Overhead Utility	Recent Install - Monitor	20+ feet	No		850 N CONGRESS AVE	FACILITY	WESTERN COMMUNITY CENTER	33	PARKS	4	50+ years	\$48.89
632	Live Oak	Quercus virginiana	20	No	35'	50'	Poor (21% to 40%)	Girdling Roots	Codominant Leaders/Included Bark			No	Clearance Pruning - Overhead Utility	Recent Install - Monitor	20+ feet	No		850 N CONGRESS AVE	FACILITY	WESTERN COMMUNITY CENTER	32	PARKS	40	50+ years	\$4,837.50
633	Live Oak	Quercus virginiana	19	No	30'	40'	Good (61% to 80%)	Codominant Leaders/No Included Bark				No	Crown Cleaning	Recent Install - Monitor	20+ feet	No		850 N CONGRESS AVE	FACILITY	WESTERN COMMUNITY CENTER	43	PARKS	38	50+ years	\$10,914.61
634	Cabbage Palm	Sabal palmetto	12	No	25'	10'	Good (61% to 80%)	Restricted Canopy				No	Suppressed Canopy	Recent Install - Monitor	20+ feet	No		850 N CONGRESS AVE	FACILITY	WESTERN COMMUNITY CENTER	43	PARKS	13	50+ years	\$231.29
635	Live Oak	Quercus virginiana	13	No	30'	30'	Fair (41% to 60%)	Trunk Damage - Moderate				No	Leaning - Minor	Recent Install - Monitor	20+ feet	No	Trunk growing around pole	850 N CONGRESS AVE	FACILITY	WESTERN COMMUNITY CENTER	43	PARKS	5	50+ years	\$138.78
636	Live Oak	Quercus virginiana	17	No	30'	40'	Good (61% to 80%)	Codominant Leaders/No Included Bark				No	Recent Install - Monitor	Recent Install - Monitor	20+ feet	No		850 N CONGRESS AVE	FACILITY	WESTERN COMMUNITY CENTER	43	PARKS	34	50+ years	\$8,737.73
637	Gumbo Limbo	Bursera simaruba	2	No	10'	5'	Fair (41% to 60%)	Leader - Broken				No	Restoration Pruning	Recent Install - Monitor	20+ feet	No		850 N CONGRESS AVE	FACILITY	WESTERN COMMUNITY CENTER	43	PARKS	4	50+ years	\$43.68
638	Gumbo Limbo	Bursera simaruba	2	No	10'	5'	Good (61% to 80%)					No	Recent Install - Monitor	Recent Install - Monitor	20+ feet	No		850 N CONGRESS AVE	FACILITY	WESTERN COMMUNITY CENTER	43	PARKS	3	50+ years	\$65.52
639	Gumbo Limbo	Bursera simaruba	2	No	10'	5'	Good (61% to 80%)	Codominant Leaders/No Included Bark				No	Recent Install - Monitor	Structural Pruning	20+ feet	No		850 N CONGRESS AVE	FACILITY	WESTERN COMMUNITY CENTER	43	PARKS	4	50+ years	\$65.52
640	Gumbo Limbo	Bursera simaruba	2	No	10'	5'	Good (61% to 80%)	Codominant Leaders/No Included Bark				No	Recent Install - Monitor	Structural Pruning	20+ feet	No		850 N CONGRESS AVE	FACILITY	WESTERN COMMUNITY CENTER	43	PARKS	4	50+ years	\$65.52
641	Gumbo Limbo	Bursera simaruba	2	No	10'	5'	Good (61% to 80%)	Codominant Leaders/No Included Bark				No	Recent Install - Monitor	Structural Pruning	20+ feet	No		850 N CONGRESS AVE	FACILITY	WESTERN COMMUNITY CENTER	43	PARKS	4	50+ years	\$65.52
642	Cabbage Palm	Sabal palmetto	13	No	25'	10'	Good (61% to 80%)	Codominant Leaders/No Included Bark				No	Recent Install - Monitor	Structural Pruning	20+ feet	No		850 N CONGRESS AVE	FACILITY	WESTERN COMMUNITY CENTER	43	PARKS	13	50+ years	\$231.29
643	Gumbo Limbo	Bursera simaruba	2	No	10'	5'	Fair (41% to 60%)	Girdling Roots				No	Recent Install - Monitor	Structural Pruning	20+ feet	No		850 N CONGRESS AVE	FACILITY	WESTERN COMMUNITY CENTER	43	PARKS	4	50+ years	\$43.68
644	Gumbo Limbo	Bursera simaruba	2	No	10'	5'	Good (61% to 80%)					No	Recent Install - Monitor	Structural Pruning	20+ feet	No		850 N CONGRESS AVE	FACILITY	WESTERN COMMUNITY CENTER	43	PARKS	4	50+ years	\$65.52
645	Gumbo Limbo	Bursera simaruba	2	No	10'	5'	Fair (41% to 60%)	Girdling Roots				No	Recent Install - Monitor	Structural Pruning	20+ feet	No		850 N CONGRESS AVE	FACILITY	WESTERN COMMUNITY CENTER	43	PARKS	4	50+ years	\$65.52
646	Gumbo Limbo	Bursera simaruba	2	No	10'	5'	Good (61% to 80%)	Broken Branches				No	Recent Install - Monitor	Restoration Pruning	20+ feet	No		850 N CONGRESS AVE	FACILITY	WESTERN COMMUNITY CENTER	43	PARKS	4	50+ years	\$65.52
647	Gumbo Limbo	Bursera simaruba	2	No	10'	5'	Good (61% to 80%)					No	Recent Install - Monitor	Structural Pruning	20+ feet	No		850 N CONGRESS AVE	FACILITY	WESTERN COMMUNITY CENTER	43	PARKS	4	50+ years	\$65.52
648	Gumbo Limbo	Bursera simaruba	2	No	10'	5'	Good (61% to 80%)					No	Recent Install - Monitor	Structural Pruning	20+ feet	No		850 N CONGRESS AVE	FACILITY	WESTERN COMMUNITY CENTER	43	PARKS	4	50+ years	\$65.52
649	Slash Pine	Pinus elliotii	2	No	5'	5'	Good (61% to 80%)	Codominant Leaders/No Included Bark				No	Recent Install - Monitor	Structural Pruning	20+ feet	No		850 N CONGRESS AVE	FACILITY	WESTERN COMMUNITY CENTER	43	PARKS	4	50+ years	\$67.73
650	Slash Pine	Pinus elliotii	2	No	5'	5'	Good (61% to 80%)					No	Recent Install - Monitor	Structural Pruning	20+ feet	No		850 N CONGRESS AVE	FACILITY	WESTERN COMMUNITY CENTER	43	PARKS	4	50+ years	\$67.73
651	Slash Pine	Pinus elliotii	2	No	5'	5'	Good (61% to 80%)	Nutrient Deficiency				No	Recent Install - Monitor	Fertilization	20+ feet	No		850 N CONGRESS AVE	FACILITY	WESTERN COMMUNITY CENTER	43	PARKS	4	50+ years	\$67.73
652	Slash Pine	Pinus elliotii	2	No	5'	5'	Good (61% to 80%)					No	Recent Install - Monitor												

Delray Beach Tree Inventory Data

TREE #	SPECIES COMMON NAME	SPECIES SCIENTIFIC NAME	DBH (in.)	MULTI-TRUNK?	HEIGHT (ft.)	TREE SPREAD (ft.)	CONDITION	OBSERVATION 1	OBSERVATION 2	OBSERVATION 3	OVERHEAD UTILITIES	SIDEWALK DAMAGE?	RECOMMENDATION 1	RECOMMENDATION 2	GROWING SPACE	SOIL COMPACTION?	NOTES	SITE ADDRESS	CATEGORY	MAP ID	Key Sheet #	RESPONSIBLE DEPARTMENT	ESTIMATED AGE (years)	ESTIMATED LIFESPAN	ESTIMATED VALUE
751	Cabbage Palm	Sabal palmetto	12	No	10'	5'	Poor/Critical (6% to 20%)	Nutrient Deficiency	Reduced Canopy - Major		No	Recent Install - Monitor	Fertilization	20+ feet	No		850 N CONGRESS AVE	FACILITY	WESTERN COMMUNITY CENTER	43	PARKS	5	50+ years	\$12.34	
752	Cabbage Palm	Sabal palmetto	12	No	15'	5'	Good (61% to 80%)	Nutrient Deficiency			No	Recent Install - Monitor	Fertilization	20+ feet	No		850 N CONGRESS AVE	FACILITY	WESTERN COMMUNITY CENTER	43	PARKS	8	50+ years	\$13.78	
753	Cabbage Palm	Sabal palmetto	12	No	15'	5'	Good (61% to 80%)	Nutrient Deficiency			No	Recent Install - Monitor	Fertilization	20+ feet	No		850 N CONGRESS AVE	FACILITY	WESTERN COMMUNITY CENTER	43	PARKS	8	50+ years	\$13.78	
754	Cabbage Palm	Sabal palmetto	12	No	15'	5'	Good (61% to 80%)				No	Recent Install - Monitor	Fertilization	20+ feet	No		850 N CONGRESS AVE	FACILITY	WESTERN COMMUNITY CENTER	43	PARKS	4	50+ years	\$13.78	
755	Cabbage Palm	Sabal palmetto	12	No	10'	5'	Good (61% to 80%)				No	Recent Install - Monitor	Fertilization	20+ feet	No		850 N CONGRESS AVE	FACILITY	WESTERN COMMUNITY CENTER	43	PARKS	5	50+ years	\$92.52	
756	Cabbage Palm	Sabal palmetto	12	No	15'	5'	Good (61% to 80%)				No	Recent Install - Monitor	Fertilization	20+ feet	No		850 N CONGRESS AVE	FACILITY	WESTERN COMMUNITY CENTER	43	PARKS	8	50+ years	\$13.78	
757	Cabbage Palm	Sabal palmetto	14	No	15'	5'	Good (61% to 80%)				No	Recent Install - Monitor	Fertilization	20+ feet	No		850 N CONGRESS AVE	FACILITY	WESTERN COMMUNITY CENTER	43	PARKS	8	50+ years	\$13.78	
758	Cabbage Palm	Sabal palmetto	10	No	15'	5'	Good (61% to 80%)				No	Recent Install - Monitor	Fertilization	20+ feet	No		850 N CONGRESS AVE	FACILITY	WESTERN COMMUNITY CENTER	43	PARKS	8	50+ years	\$13.78	
759	Cabbage Palm	Sabal palmetto	12	No	10'	5'	Fair (41% to 60%)	Reduced Canopy - Moderate	Nutrient Deficiency		No	Recent Install - Monitor	Fertilization	20+ feet	No		850 N CONGRESS AVE	FACILITY	WESTERN COMMUNITY CENTER	43	PARKS	5	50+ years	\$61.68	
760	W/ld/Cuban Tamarind	Lycium latifolium	1	No	5'	5'	Fair (41% to 60%)	Codominant Leaders/Included Bark			No	Recent Install - Monitor	Structural Pruning	20+ feet	No		850 N CONGRESS AVE	FACILITY	WESTERN COMMUNITY CENTER	43	PARKS	2	50+ years	\$15.51	
761	W/ld/Cuban Tamarind	Lycium latifolium	2	No	5'	5'	Good (61% to 80%)	Codominant Leaders/No Included Bark			No	Recent Install - Monitor	Structural Pruning	20+ feet	No		850 N CONGRESS AVE	FACILITY	WESTERN COMMUNITY CENTER	43	PARKS	2	50+ years	\$93.06	
762	W/ld/Cuban Tamarind	Lycium latifolium	1	No	5'	5'	Good (61% to 80%)	Codominant Leaders/No Included Bark			No	Recent Install - Monitor	Structural Pruning	20+ feet	No		850 N CONGRESS AVE	FACILITY	WESTERN COMMUNITY CENTER	43	PARKS	2	50+ years	\$23.27	
763	W/ld/Cuban Tamarind	Lycium latifolium	1	No	10'	5'	Good (61% to 80%)	Codominant Leaders/No Included Bark			No	Recent Install - Monitor	Structural Pruning	20+ feet	No		850 N CONGRESS AVE	FACILITY	WESTERN COMMUNITY CENTER	43	PARKS	2	50+ years	\$23.27	
764	W/ld/Cuban Tamarind	Lycium latifolium	2	No	10'	5'	Fair (41% to 60%)	Codominant Leaders/No Included Bark	Tip Dieback		No	Recent Install - Monitor	Structural Pruning	20+ feet	No		850 N CONGRESS AVE	FACILITY	WESTERN COMMUNITY CENTER	43	PARKS	4	50+ years	\$92.86	
765	W/ld/Cuban Tamarind	Lycium latifolium	2	No	10'	5'	Good (61% to 80%)	Codominant Leaders/No Included Bark			No	Recent Install - Monitor	Structural Pruning	20+ feet	No		850 N CONGRESS AVE	FACILITY	WESTERN COMMUNITY CENTER	43	PARKS	4	50+ years	\$93.06	
766	W/ld/Cuban Tamarind	Lycium latifolium	2	No	10'	5'	Good (61% to 80%)	Codominant Leaders/No Included Bark			No	Recent Install - Monitor	Structural Pruning	20+ feet	No		850 N CONGRESS AVE	FACILITY	WESTERN COMMUNITY CENTER	43	PARKS	4	50+ years	\$93.06	
767	W/ld/Cuban Tamarind	Lycium latifolium	1	No	10'	5'	Fair (41% to 60%)	Codominant Leaders/No Included Bark	Tip Dieback		No	Recent Install - Monitor	Structural Pruning	20+ feet	No		850 N CONGRESS AVE	FACILITY	WESTERN COMMUNITY CENTER	43	PARKS	2	50+ years	\$15.51	
768	W/ld/Cuban Tamarind	Lycium latifolium	2	No	10'	5'	Good (61% to 80%)	Codominant Leaders/No Included Bark			No	Recent Install - Monitor	Structural Pruning	20+ feet	No		850 N CONGRESS AVE	FACILITY	WESTERN COMMUNITY CENTER	43	PARKS	4	50+ years	\$93.06	
769	W/ld/Cuban Tamarind	Lycium latifolium	2	No	10'	5'	Good (61% to 80%)	Codominant Leaders/No Included Bark			No	Recent Install - Monitor	Structural Pruning	20+ feet	No		850 N CONGRESS AVE	FACILITY	WESTERN COMMUNITY CENTER	43	PARKS	4	50+ years	\$93.06	
770	W/ld/Cuban Tamarind	Lycium latifolium	2	No	10'	5'	Good (61% to 80%)	Codominant Leaders/No Included Bark			No	Recent Install - Monitor	Structural Pruning	20+ feet	No		850 N CONGRESS AVE	FACILITY	WESTERN COMMUNITY CENTER	43	PARKS	4	50+ years	\$93.06	
771	Slash Pine	Pinus elliotii	1	No	5'	5'	Good (61% to 80%)				No	Recent Install - Monitor		20+ feet	No		850 N CONGRESS AVE	FACILITY	WESTERN COMMUNITY CENTER	32	PARKS	2	50+ years	\$16.93	
772	Slash Pine	Pinus elliotii	1	No	5'	5'	Fair (41% to 60%)	Girdling Roots			No	Recent Install - Monitor		20+ feet	No		850 N CONGRESS AVE	FACILITY	WESTERN COMMUNITY CENTER	32	PARKS	2	50+ years	\$11.29	
773	Slash Pine	Pinus elliotii	1	No	5'	5'	Good (61% to 80%)	Uprooted - Partially			No	Recent Install - Monitor		20+ feet	No		850 N CONGRESS AVE	FACILITY	WESTERN COMMUNITY CENTER	32	PARKS	2	50+ years	\$16.93	
774	Slash Pine	Pinus elliotii	1	No	5'	5'	Good (61% to 80%)				No	Recent Install - Monitor		20+ feet	No		850 N CONGRESS AVE	FACILITY	WESTERN COMMUNITY CENTER	32	PARKS	2	50+ years	\$16.93	
775	Slash Pine	Pinus elliotii	1	No	5'	5'	Good (61% to 80%)				No	Recent Install - Monitor		20+ feet	No		850 N CONGRESS AVE	FACILITY	WESTERN COMMUNITY CENTER	32	PARKS	2	50+ years	\$16.93	
776	Slash Pine	Pinus elliotii	1	No	5'	5'	Good (61% to 80%)				No	Recent Install - Monitor		20+ feet	No		850 N CONGRESS AVE	FACILITY	WESTERN COMMUNITY CENTER	32	PARKS	2	50+ years	\$16.93	
777	Slash Pine	Pinus elliotii	1	No	5'	5'	Fair (41% to 60%)	Nutrient Deficiency			No	Recent Install - Monitor	Fertilization	20+ feet	No		850 N CONGRESS AVE	FACILITY	WESTERN COMMUNITY CENTER	32	PARKS	2	50+ years	\$11.29	
778	Slash Pine	Pinus elliotii	1	No	5'	5'	Fair (41% to 60%)	Girdling Roots			No	Recent Install - Monitor		20+ feet	No		850 N CONGRESS AVE	FACILITY	WESTERN COMMUNITY CENTER	32	PARKS	2	50+ years	\$11.29	
779	Slash Pine	Pinus elliotii	1	No	5'	5'	Fair (41% to 60%)	Girdling Roots			No	Recent Install - Monitor		20+ feet	No		850 N CONGRESS AVE	FACILITY	WESTERN COMMUNITY CENTER	32	PARKS	2	50+ years	\$11.29	
780	Slash Pine	Pinus elliotii	1	No	5'	5'	Good (61% to 80%)				No	Recent Install - Monitor		20+ feet	No		850 N CONGRESS AVE	FACILITY	WESTERN COMMUNITY CENTER	32	PARKS	2	50+ years	\$16.93	
781	Slash Pine	Pinus elliotii	1	No	5'	5'	Fair (41% to 60%)	Trunk Damage - Moderate			No	Recent Install - Monitor		20+ feet	No		850 N CONGRESS AVE	FACILITY	WESTERN COMMUNITY CENTER	32	PARKS	2	50+ years	\$12.25	
782	Cabbage Palm	Sabal palmetto	14	No	15'	15'	Good (61% to 80%)	Ficus Growing on Tree	Codominant Leaders/Included Bark	Broken Branches	No	Restoration Pruning		20+ feet	No	dimension of ficus	850 N CONGRESS AVE	FACILITY	WESTERN COMMUNITY CENTER	32	PARKS	8	50+ years	\$138.78	
783	W/ld/Cuban Tamarind	Lycium latifolium	2	No	10'	10'	Good (61% to 80%)	Codominant Leaders/No Included Bark			No	Recent Install - Monitor	Structural Pruning	20+ feet	No		850 N CONGRESS AVE	FACILITY	WESTERN COMMUNITY CENTER	32	PARKS	4	50+ years	\$93.06	
784	W/ld/Cuban Tamarind	Lycium latifolium	2	No	10'	10'	Good (61% to 80%)	Codominant Leaders/No Included Bark			No	Recent Install - Monitor	Structural Pruning	20+ feet	No		850 N CONGRESS AVE	FACILITY	WESTERN COMMUNITY CENTER	32	PARKS	4	50+ years	\$93.06	
785	W/ld/Cuban Tamarind	Lycium latifolium	2	No	10'	10'	Fair (41% to 60%)	Codominant Leaders/No Included Bark			No	Recent Install - Monitor	Structural Pruning	20+ feet	No		850 N CONGRESS AVE	FACILITY	WESTERN COMMUNITY CENTER	32	PARKS	4	50+ years	\$92.86	
786	W/ld/Cuban Tamarind	Lycium latifolium	1	No	5'	5'	Good (61% to 80%)	Codominant Leaders/No Included Bark			No	Recent Install - Monitor	Structural Pruning	20+ feet	No		850 N CONGRESS AVE	FACILITY	WESTERN COMMUNITY CENTER	32	PARKS	2	50+ years	\$23.27	
787	Live Oak	Quercus virginiana	18	No	35'	30'	Fair (41% to 60%)	Constricted Roots	Codominant Leaders/No Included Bark		No	Crown Cleaning		6-10 feet	No		735 BARWICK RD	ROADS	Lake Ida Rd - Congress Ave to Military Tr (Contract)	40	CONTRACT	36	50+ years	\$6,530.63	
788	Live Oak	Quercus virginiana	15	No	25'	25'	Good (61% to 80%)	Codominant Leaders/No Included Bark			No	Crown Cleaning		6-10 feet	No		735 BARWICK RD	ROADS	Lake Ida Rd - Congress Ave to Military Tr (Contract)	40	CONTRACT	36	50+ years	\$6,530.63	
789	Gumbo Limbo	Bursera simaruba	14	No	35'	25'	Fair (41% to 60%)	Girdling Roots	Codominant Leaders/No Included Bark		No	Crown Cleaning		6-10 feet	No		735 BARWICK RD	ROADS	Lake Ida Rd - Congress Ave to Military Tr (Contract)	40	CONTRACT	28	50+ years	\$2,140.16	
800	Glaucous Cassia	Cassia surstrensis	4	No	10'	15'	Fair (41% to 60%)	Leaning - Moderate			No	Crown Cleaning	Support - Needed	6-10 feet	No		735 BARWICK RD	ROADS	Lake Ida Rd - Congress Ave to Military Tr (Contract)	40	CONTRACT	8	25 to 30 years	\$262.29	
794	Glaucous Cassia	Cassia surstrensis	10	Yes	20'	20'	Good (61% to 80%)				No	Crown Cleaning		6-10 feet	No		735 BARWICK RD	ROADS	Lake Ida Rd - Congress Ave to Military Tr (Contract)	40	CONTRACT	26	50+ years	\$4,155.71	
793	Cabbage Palm	Sabal palmetto	11	No	20'	10'	Good (61% to 80%)	Trunk Damage - Minor			No	Crown Cleaning		6-10 feet	No		735 BARWICK RD	ROADS	Lake Ida Rd - Congress Ave to Military Tr (Contract)	40	CONTRACT	10	50+ years	\$185.03	
792	Cabbage Palm	Sabal palmetto	13	No	20'	10'	Good (61% to 80%)				No	Crown Cleaning		6-10 feet	No		735 BARWICK RD	ROADS	Lake Ida Rd - Congress Ave to Military Tr (Contract)	40	CONTRACT	10	50+ years	\$185.03	
791	Cabbage Palm	Sabal palmetto	13	No	20'	10'	Good (61% to 80%)				No	Crown Cleaning		6-10 feet	No		735 BARWICK RD	ROADS	Lake Ida Rd - Congress Ave to Military Tr (Contract)	40	CONTRACT	10	50+ years	\$185.03	
794	Paurotis Palm	Acroorhaphis wrightii	7	No	10'	10'	Good (61% to 80%)				No	Crown Cleaning		6-10 feet	No		735 BARWICK RD	PARK	BARWICK PARK	40	PARKS	5	50+ years	\$195.92	
795	Cabbage Palm	Sabal palmetto	15	No	20'	10'	Good (61% to 80%)				No	Crown Cleaning		6-10 feet	No		735 BARWICK RD	PARK	BARWICK PARK	40	PARKS	10	50+ years	\$185.03	
796	Paurotis Palm	Acroorhaphis wrightii	6	No	5'	5'	Good (61% to 80%)				No	Crown Cleaning		6-10 feet	No		735 BARWICK RD	ROADS	Lake Ida Rd - Congress Ave to Military Tr (Contract)	40	CONTRACT	3	50+ years	\$97.96	
797	Cabbage Palm	Sabal palmetto	14	No	20'	10'	Good (61% to 80%)				No	Crown Cleaning		6-10 feet	No		735 BARWICK RD	ROADS	Lake Ida Rd - Congress Ave to Military Tr (Contract)	40	CONTRACT	10	50+ years	\$185.03	
798	Cabbage Palm	Sabal palmetto	18	No	5'	5'	Good (61% to 80%)				No	Crown Cleaning		6-10 feet	No		735 BARWICK RD	ROADS	Lake Ida Rd - Congress Ave to Military Tr (Contract)	40	CONTRACT	3	50+ years	\$46.26	
799	Cabbage Palm	Sabal palmetto	15	No	20'	10'	Good (61% to 80%)				No	Crown Cleaning		6-10 feet	No		735 BARWICK RD	ROADS	Lake Ida Rd - Congress Ave to Military Tr (Contract)	40	CONTRACT	10	50+ years	\$185.03	
800	Glaucous Cassia	Cassia surstrensis	5	Yes	10'	10'	Good (61% to 80%)				No	Crown Cleaning		6-10 feet	No		735 BARWICK RD	ROADS	Lake Ida Rd - Congress Ave to Military Tr (Contract)	40	CONTRACT	10	25 to 30 years	\$614.75	
801	Glaucous Cassia	Cassia surstrensis	5	No	10'	10'	Good (61% to 80%)	Codominant Leaders/Included Bark			No	Structural Pruning		6-10 feet	No		735 BARWICK RD	ROADS	Lake Ida Rd - Congress Ave to Military Tr (Contract)	40	CONTRACT	10	25 to 30 years	\$223.21	
802	Gumbo Limbo	Bursera simaruba	18	No	25'	25'	Fair (41% to 60%)	Codominant Leaders/Included Bark			No	Crown Cleaning		6-10 feet	No		3545 AVENUE MONTRESOR	ROADS	Lake Ida Rd - Congress Ave to Military Tr (Contract)	40	CONTRACT	36	50+ years	\$1,337.82	
803	Live Oak	Quercus virginiana	11	No																					

Delray Beach Tree Inventory Data

TREE #	SPECIES COMMON NAME	SPECIES SCIENTIFIC NAME	DBH (in.)	MULTI-TRUNK?	HEIGHT (ft.)	TREE SPREAD (ft.)	CONDITION	OBSERVATION 1	OBSERVATION 2	OBSERVATION 3	OVERHEAD UTILITIES	SIDEWALK DAMAGE?	RECOMMENDATION 1	RECOMMENDATION 2	GROWING SPACE	SOIL COMPACTION?	NOTES	SITE ADDRESS	CATEGORY	MAP ID	Key Sheet #	RESPONSIBLE DEPARTMENT	ESTIMATED AGE (years)	ESTIMATED LIFESPAN	ESTIMATED VALUE
901	Japanese Golden Rain Tree	Koelreuteria paniculata	19	No	25'	20'	Fair (41% to 60%)	Codominant Leaders/Included Bark	Dead Wood	No	Crown Cleaning	No	Crown Cleaning		11-15 feet	No		800 NW 17TH AVE	ROADS	North of Lake Ida Rd on Congress Ave	33	PW	38	30 to 50 years	\$5,918.14
902	Japanese Golden Rain Tree	Koelreuteria paniculata	13	No	20'	15'	Poor (21% to 40%)	Flush Cuts	Crown Density - Low	Insect Damage Leaves	No	Crown Cleaning		6-10 feet	No	Insects in cut creating cavity	800 NW 17TH AVE	ROADS	North of Lake Ida Rd on Congress Ave	44	PW	26	30 to 50 years	\$1,662.33	
903	Live Oak	Quercus virginiana	20	No	25'	30'	Fair (41% to 60%)	Constricted Roots	Codominant Leaders/No Included Bark	No	Crown Cleaning	No	Crown Cleaning		6-10 feet	No		800 NW 17TH AVE	ROADS	North of Lake Ida Rd on Congress Ave	44	PW	40	50+ years	\$8,062.50
904	Live Oak	Quercus virginiana	12	No	25'	25'	Good (61% to 80%)	Codominant Leaders/No Included Bark	Epicormic Growth	Dead Wood	No	Crown Cleaning		6-10 feet	No		800 NW 17TH AVE	ROADS	Lake Ida Rd - Congress Ave to Military Tr (Contract)	39	CONTRACT	26	50+ years	\$4,353.75	
905	Live Oak	Quercus virginiana	12	No	25'	25'	Good (61% to 80%)	Codominant Leaders/No Included Bark		No	Crown Cleaning	No	Crown Cleaning		11-15 feet	No		ROADS	Lake Ida Rd - Congress Ave to Military Tr (Contract)	39	CONTRACT	24	50+ years	\$4,353.75	
906	Live Oak	Quercus virginiana	12	No	25'	25'	Good (61% to 80%)	Codominant Leaders/No Included Bark		No	Crown Cleaning	No	Crown Cleaning		11-15 feet	No		ROADS	Lake Ida Rd - Congress Ave to Military Tr (Contract)	39	CONTRACT	24	50+ years	\$4,353.75	
907	Glaucous Cassia	Cassia surstrensis	11	No	10'	15'	Y/Poor/Critical (6% to 20%)	Trunk Damage - Major	Reduced Canopy - Major		Remove Tree		Remove Tree		11-15 feet	No		ROADS	Lake Ida Rd - Congress Ave to Military Tr (Contract)	39	CONTRACT	22	25 to 30 years	\$396.72	
908	Cabbage Palm	Sabal palmetto	14	No	19'	19'	Good (61% to 80%)								11-15 feet	No		ROADS	Lake Ida Rd - Congress Ave to Military Tr (Contract)	39	CONTRACT	10	50+ years	\$185.63	
909	Cabbage Palm	Sabal palmetto	14	No	25'	15'	Good (61% to 80%)								11-15 feet	No		ROADS	Lake Ida Rd - Congress Ave to Military Tr (Contract)	39	CONTRACT	13	50+ years	\$231.29	
910	Cabbage Palm	Sabal palmetto	14	No	25'	15'	Good (61% to 80%)								11-15 feet	No		ROADS	Lake Ida Rd - Congress Ave to Military Tr (Contract)	39	CONTRACT	13	50+ years	\$231.29	
911	Cabbage Palm	Sabal palmetto	14	No	25'	15'	Good (61% to 80%)								11-15 feet	No		ROADS	Lake Ida Rd - Congress Ave to Military Tr (Contract)	39	CONTRACT	13	50+ years	\$231.29	
912	Cabbage Palm	Sabal palmetto	14	No	25'	15'	Good (61% to 80%)								11-15 feet	No		ROADS	Lake Ida Rd - Congress Ave to Military Tr (Contract)	39	CONTRACT	13	50+ years	\$231.29	
913	Glaucous Cassia	Cassia surstrensis	9	No	15'	15'	Y/Poor/Critical (6% to 20%)	Trunk Damage - Major	Decay Observed		Remove Tree		Remove Tree		11-15 feet	No		ROADS	Lake Ida Rd - Congress Ave to Military Tr (Contract)	39	CONTRACT	18	25 to 30 years	\$265.57	
914	Live Oak	Quercus virginiana	13	No	30'	30'	Good (61% to 80%)	Codominant Leaders/No Included Bark							11-15 feet	No		ROADS	Lake Ida Rd - Congress Ave to Military Tr (Contract)	39	CONTRACT	26	50+ years	\$5,109.61	
915	Live Oak	Quercus virginiana	11	No	25'	25'	Good (61% to 80%)	Codominant Leaders/No Included Bark							11-15 feet	No		ROADS	Lake Ida Rd - Congress Ave to Military Tr (Contract)	39	CONTRACT	22	50+ years	\$3,658.36	
916	Live Oak	Quercus virginiana	12	No	25'	25'	Fair (41% to 60%)	Crown Density - Excessive (Due to Epicormic Growth)	Leaning - Minor		Plunged		Leaning - Minor		11-15 feet	No		ROADS	Lake Ida Rd - Congress Ave to Military Tr (Contract)	39	CONTRACT	24	50+ years	\$2,902.50	
917	Live Oak	Quercus virginiana	10	No	25'	25'	Fair (41% to 60%)	Epicormic Growth	Broken Branches		Crown Cleaning		Crown Cleaning		11-15 feet	No		ROADS	Lake Ida Rd - Congress Ave to Military Tr (Contract)	39	CONTRACT	20	50+ years	\$2,025.83	
918	Live Oak	Quercus virginiana	13	No	30'	30'	Good (61% to 80%)	Codominant Leaders/No Included Bark							11-15 feet	No		4765 NW 6TH CT	ROADS	Lake Ida Rd - Congress Ave to Military Tr (Contract)	39	CONTRACT	26	50+ years	\$5,109.61
919	Live Oak	Quercus virginiana	13	No	25'	30'	Good (61% to 80%)	Codominant Leaders/No Included Bark							11-15 feet	No		ROADS	Lake Ida Rd - Congress Ave to Military Tr (Contract)	39	CONTRACT	26	50+ years	\$5,109.61	
920	Paurouli Palm	Acroelaphoglossa virgata	12	Yes	10'	10'	Fair (41% to 60%)	Nutrient Deficiency							11-15 feet	No		ROADS	Lake Ida Rd - Congress Ave to Military Tr (Contract)	39	CONTRACT	5	50+ years	\$130.61	
921	Persegrina	Jatropha integririma	11	Yes	10'	15'	Good (61% to 80%)								11-15 feet	No		ROADS	Lake Ida Rd - Congress Ave to Military Tr (Contract)	39	CONTRACT	13	25 to 30 years	\$7,855.3	
922	Persegrina	Jatropha integririma	5	Yes	10'	10'	Good (61% to 80%)								11-15 feet	No		4695 NW 6TH CT	ROADS	Lake Ida Rd - Congress Ave to Military Tr (Contract)	39	CONTRACT	10	25 to 30 years	\$1,622.98
923	Persegrina	Jatropha integririma	9	Yes	10'	10'	Fair (41% to 60%)	Tip Dieback							11-15 feet	No		ROADS	Lake Ida Rd - Congress Ave to Military Tr (Contract)	39	CONTRACT	18	25 to 30 years	\$3,505.64	
924	Persegrina	Jatropha integririma	10	Yes	10'	10'	Fair (41% to 60%)	Tip Dieback							11-15 feet	No		4695 NW 6TH CT	ROADS	Lake Ida Rd - Congress Ave to Military Tr (Contract)	39	CONTRACT	34	25 to 30 years	\$12,507.78
925	Cabbage Palm	Sabal palmetto	14	No	25'	15'	Good (61% to 80%)								11-15 feet	No		4663 NW 6TH CT	ROADS	Lake Ida Rd - Congress Ave to Military Tr (Contract)	39	CONTRACT	13	50+ years	\$231.29
926	Cabbage Palm	Sabal palmetto	19	No	25'	15'	Good (61% to 80%)								11-15 feet	No		ROADS	Lake Ida Rd - Congress Ave to Military Tr (Contract)	39	CONTRACT	13	50+ years	\$231.29	
927	Cabbage Palm	Sabal palmetto	13	No	30'	15'	Good (61% to 80%)								11-15 feet	No		ROADS	Lake Ida Rd - Congress Ave to Military Tr (Contract)	39	CONTRACT	13	50+ years	\$231.29	
928	Cabbage Palm	Sabal palmetto	14	No	20'	10'	Good (61% to 80%)								11-15 feet	No		ROADS	Lake Ida Rd - Congress Ave to Military Tr (Contract)	39	CONTRACT	10	50+ years	\$185.63	
929	Silver Buttonwood	Conocarpus erectus var. sericeus	7	No	10'	15'	Fair (41% to 60%)	Trunk Damage - Moderate	Reduced Canopy - Moderate		Strap Constricting Tree		Support - Remove		11-15 feet	No		ROADS	Lake Ida Rd - Congress Ave to Military Tr (Contract)	39	CONTRACT	14	30 to 50 years	\$1,777.78	
930	Cabbage Palm	Sabal palmetto	15	No	30'	15'	Good (61% to 80%)								11-15 feet	No		ROADS	Lake Ida Rd - Congress Ave to Military Tr (Contract)	39	CONTRACT	15	50+ years	\$277.55	
931	Cabbage Palm	Sabal palmetto	15	No	30'	15'	Good (61% to 80%)								11-15 feet	No		ROADS	Lake Ida Rd - Congress Ave to Military Tr (Contract)	39	CONTRACT	15	50+ years	\$277.55	
932	Silver Buttonwood	Conocarpus erectus var. sericeus	6	No	15'	15'	Fair (41% to 60%)	Trunk Damage - Moderate	Decay Observed	Reduced Canopy - Moderate					11-15 feet	No		ROADS	Lake Ida Rd - Congress Ave to Military Tr (Contract)	39	CONTRACT	12	30 to 50 years	\$1,306.13	
933	Cabbage Palm	Sabal palmetto	13	No	25'	15'	Good (61% to 80%)								11-15 feet	No		ROADS	Lake Ida Rd - Congress Ave to Military Tr (Contract)	39	CONTRACT	13	50+ years	\$231.29	
934	Cabbage Palm	Sabal palmetto	13	No	25'	15'	Good (61% to 80%)								11-15 feet	No		ROADS	Lake Ida Rd - Congress Ave to Military Tr (Contract)	39	CONTRACT	13	50+ years	\$231.29	
935	Persegrina	Jatropha integririma	5	Yes	10'	10'	Good (61% to 80%)								11-15 feet	No		ROADS	Lake Ida Rd - Congress Ave to Military Tr (Contract)	39	CONTRACT	10	25 to 30 years	\$1,622.98	
936	Persegrina	Jatropha integririma	16	Yes	10'	15'	Good (61% to 80%)								11-15 feet	No		689 NW 46TH AVE	ROADS	Lake Ida Rd - Congress Ave to Military Tr (Contract)	40	CONTRACT	32	25 to 30 years	\$16,619.33
937	Persegrina	Jatropha integririma	30	Yes	10'	15'	Good (61% to 80%)	Trunk Damage - Minor							11-15 feet	No		689 NW 46TH AVE	ROADS	Lake Ida Rd - Congress Ave to Military Tr (Contract)	40	CONTRACT	50+	25 to 30 years	\$58,427.33
938	Persegrina	Jatropha integririma	7	Yes	10'	10'	Good (61% to 80%)	Taproot Trunk							11-15 feet	No		689 NW 46TH AVE	ROADS	Lake Ida Rd - Congress Ave to Military Tr (Contract)	40	CONTRACT	14	25 to 30 years	\$7,855.3
939	Persegrina	Jatropha integririma	2	Yes	10'	5'	Good (61% to 80%)								11-15 feet	No		689 NW 46TH AVE	ROADS	Lake Ida Rd - Congress Ave to Military Tr (Contract)	40	CONTRACT	4	25 to 30 years	\$59.68
940	Paurouli Palm	Acroelaphoglossa virgata	28	Yes	10'	15'	Fair (41% to 60%)	Nutrient Deficiency							11-15 feet	No		689 NW 46TH AVE	ROADS	Lake Ida Rd - Congress Ave to Military Tr (Contract)	40	CONTRACT	5	50+ years	\$130.61
941	Paurouli Palm	Acroelaphoglossa virgata	27	No	5'	10'	Fair (41% to 60%)	Nutrient Deficiency							11-15 feet	No		689 NW 46TH AVE	ROADS	Lake Ida Rd - Congress Ave to Military Tr (Contract)	40	CONTRACT	3	50+ years	\$65.31
942	Paurouli Palm	Acroelaphoglossa virgata	36	Yes	15'	10'	Fair (41% to 60%)	Nutrient Deficiency							11-15 feet	No		689 NW 46TH AVE	ROADS	Lake Ida Rd - Congress Ave to Military Tr (Contract)	40	CONTRACT	8	50+ years	\$195.92
943	Live Oak	Quercus virginiana	13	No	30'	30'	Good (61% to 80%)	Codominant Leaders/No Included Bark	Dead Wood		Crown Cleaning		Crown Cleaning		11-15 feet	No		ROADS	Lake Ida Rd - Congress Ave to Military Tr (Contract)	40	CONTRACT	26	50+ years	\$5,109.61	
944	Live Oak	Quercus virginiana	11	No	30'	30'	Good (61% to 80%)	Codominant Leaders/No Included Bark	Stubs with Sprouts		Crown Cleaning		Crown Cleaning		11-15 feet	No		ROADS	Lake Ida Rd - Congress Ave to Military Tr (Contract)	40	CONTRACT	22	50+ years	\$3,658.36	
945	Live Oak	Quercus virginiana	13	No	30'	30'	Good (61% to 80%)	Codominant Leaders/No Included Bark	Dead Wood		Crown Cleaning		Crown Cleaning		11-15 feet	No		ROADS	Lake Ida Rd - Congress Ave to Military Tr (Contract)	40	CONTRACT	26	50+ years	\$5,109.61	
946	Cabbage Palm	Sabal palmetto	15	No	10'	10'	Good (61% to 80%)	Restricted Canopy							16-20 feet	No		335 N CONGRESS AVE	RETENTION	RETENTION_18001	55	PW	5	50+ years	\$92.52
947	Cabbage Palm	Sabal palmetto	12	No	15'	10'	Good (61% to 80%)	Restricted Canopy							16-20 feet	No		335 N CONGRESS AVE	RETENTION	RETENTION_18001	55	PW	8	50+ years	\$138.78
948	Cabbage Palm	Sabal palmetto	13	No	15'	10'	Good (61% to 80%)	Restricted Canopy							16-20 feet	No		335 N CONGRESS AVE	RETENTION	RETENTION_18001	55	PW	3	50+ years	\$46.28
949	Cabbage Palm	Sabal palmetto	11	No	15'	10'	Good (61% to 80%)	Restricted Canopy							16-20 feet	No		335 N CONGRESS AVE	RETENTION	RETENTION_18001	55	PW	8	50+ years	\$138.78
950	Brazilian Pepper	Schinus terebinthifolius	13	Yes	15'	25'	Good (61% to 80%)								16-20 feet	No		335 N CONGRESS AVE	RETENTION	RETENTION_18001	55	PW	26	30 to 50 years	\$1,777.78
951	Live Oak	Quercus virginiana	4	No	15'	10'	Good (61% to 80%)	Strap Constricting Tree							20+ feet	No		335 N CONGRESS AVE	RETENTION	RETENTION_18001	55	PW	8	50+ years	\$483.75
952	Live Oak	Quercus virginiana	4	No	15'	10'	Good (61% to 80%)	Codominant Leaders/No Included Bark							20+ feet	No		335 N CONGRESS AVE	RETENTION	RETENTION_18001	55	PW	8	50+ years	\$483.75
953	Live Oak	Quercus virginiana	4	No	15'	10'	Fair (41% to 60%)	Crown Density - Excessive (Due to Epicormic Growth)	Sprouting						20+ feet	No		335 N CONGRESS AVE	RETENTION	RETENTION_18001	55	PW	8	50+ years	

Delray Beach Tree Inventory Data

TREE #	SPECIES COMMON NAME	SPECIES SCIENTIFIC NAME	DBH (in.)	MULTI-TRUNK?	HEIGHT (ft.)	TREE SPREAD (ft.)	CONDITION	OBSERVATION 1	OBSERVATION 2	OBSERVATION 3	OVERHEAD UTILITIES	SIDEWALK DAMAGE?	RECOMMENDATION 1	RECOMMENDATION 2	GROWING SPACE	SOIL COMPACTION?	NOTES	SITE ADDRESS	CATEGORY	MAP ID	Key Sheet #	RESPONSIBLE DEPARTMENT	ESTIMATED AGE (years)	ESTIMATED LIFESPAN	ESTIMATED VALUE	
1051	Slash Pine	Pinus elliotii	8	No	25'	15'	Good (61% to 80%)	Dead Wood			No	No	Crown Clearing		16-20 feet	No			PARK	EAGLE PARK	78	PARKS	16	50+ years	\$1,083.60	
1052	Live Oak	Quercus virginiana	11	No	25'	30'	Good (61% to 80%)	Codominant Leaders/No Included Bark	Restricted Canopy	Epicormic Growth	No	No	Crown Clearing		16-20 feet	No			PARK	EAGLE PARK	78	PARKS	22	50+ years	\$3,658.36	
1053	Live Oak	Quercus virginiana	1	No	5'	5'	Good (61% to 80%)	Codominant Canopy	Restricted Canopy		No	No	Recent Install - Monitor		20+ feet	No			PARK	EAGLE PARK	78	PARKS	2	50+ years	\$30.23	
1054	Slash Pine	Pinus elliotii	1	No	5'	5'	Good (61% to 80%)				No	No	Recent Install - Monitor		20+ feet	No			PARK	EAGLE PARK	78	PARKS	2	50+ years	\$14.83	
1055	Slash Pine	Pinus elliotii	2	No	5'	5'	Good (61% to 80%)	Trunk Damage - Minor			No	No	Recent Install - Monitor		20+ feet	No			PARK	EAGLE PARK	78	PARKS	4	50+ years	\$67.73	
1056	Slash Pine	Pinus elliotii	2	No	5'	5'	Good (61% to 80%)				No	No	Recent Install - Monitor		20+ feet	No			PARK	EAGLE PARK	78	PARKS	4	50+ years	\$67.73	
1057	Live Oak	Quercus virginiana	18	No	30'	40'	Good (61% to 80%)	Codominant Leaders/No Included Bark	Restricted Canopy		No	No	Recent Install - Monitor		20+ feet	No			PARK	EAGLE PARK	78	PARKS	36	50+ years	\$9,795.64	
1058	Live Oak	Quercus virginiana	16	No	30'	40'	Good (61% to 80%)	Codominant Leaders/No Included Bark	Restricted Canopy		No	No	Recent Install - Monitor		20+ feet	No			PARK	EAGLE PARK	78	PARKS	12	50+ years	\$7,740.50	
1059	Slash Pine	Pinus elliotii	9	No	20'	15'	Good (61% to 80%)	Restricted Canopy	Dead Wood		No	No	Crown Clearing		20+ feet	No			PARK	EAGLE PARK	78	PARKS	18	50+ years	\$1,371.43	
1060	Slash Pine	Pinus elliotii	7	No	20'	20'	Good (61% to 80%)	Restricted Canopy	Lopsided/Moderately Reduced Canopy		No	No	Crown Clearing		20+ feet	No			PARK	EAGLE PARK	78	PARKS	14	50+ years	\$829.63	
1061	Live Oak	Quercus virginiana	7	No	30'	40'	Good (61% to 80%)	Codominant Leaders/No Included Bark	Restricted Canopy		No	No	Crown Clearing		20+ feet	No			PARK	EAGLE PARK	78	PARKS	14	50+ years	\$1,481.48	
1062	Live Oak	Quercus virginiana	7	No	30'	30'	Good (61% to 80%)	Codominant Leaders/No Included Bark	Restricted Canopy		No	No	Crown Clearing		20+ feet	No			PARK	EAGLE PARK	78	PARKS	14	50+ years	\$1,481.48	
1063	Live Oak	Quercus virginiana	13	No	25'	30'	Fair (41% to 60%)	Girdling Roots	Restricted Canopy		No	No	Crown Clearing		20+ feet	No			PARK	EAGLE PARK	78	PARKS	26	50+ years	\$3,406.41	
1064	Live Oak	Quercus virginiana	14	No	25'	30'	Fair (41% to 60%)	Girdling Roots	Restricted Canopy		No	No	Crown Clearing		20+ feet	No			PARK	EAGLE PARK	78	PARKS	26	50+ years	\$3,406.41	
1065	Live Oak	Quercus virginiana	2	No	10'	5'	Fair (41% to 60%)	Basal Co-Dominant	Basal Co-Dominant		No	No	Structural Pruning	Pest/Disease Control	6-10 feet	No			PARK	EAGLE PARK	78	PARKS	4	30 to 50 years	\$1,956.63	
1066	Slash Pine	Pinus elliotii	3	No	15'	10'	Good (61% to 80%)	Restricted Canopy	Codominant Leaders/No Included Bark		No	No	Suppressed Canopy		6-10 feet	No			PARK	EAGLE PARK	78	PARKS	6	50+ years	\$152.38	
1067	Slash Pine	Pinus elliotii	4	No	15'	10'	Good (61% to 80%)	Restricted Canopy	Suppressed Canopy		No	No	Suppressed Canopy		6-10 feet	No			PARK	EAGLE PARK	78	PARKS	6	50+ years	\$152.38	
1068	Slash Pine	Pinus elliotii	5	No	15'	15'	Fair (41% to 60%)	Restricted Canopy	Restricted Canopy		No	No	Suppressed Canopy	Leaning - Minor	6-10 feet	No			PARK	EAGLE PARK	78	PARKS	10	50+ years	\$282.29	
1069	Slash Pine	Pinus elliotii	10	No	25'	15'	Fair (41% to 60%)	Root Damage/Decay	Dead Wood		No	No	Crown Clearing		6-10 feet	No			PARK	EAGLE PARK	78	PARKS	20	50+ years	\$1,128.75	
1070	Slash Pine	Pinus elliotii	10	No	20'	15'	Good (61% to 80%)				No	No	Crown Clearing		6-10 feet	No			PARK	EAGLE PARK	78	PARKS	20	50+ years	\$1,693.13	
1071	Cabbage Palm	Sabot palmetto	9	No	25'	10'	Good (61% to 80%)				No	No	Crown Clearing		6-10 feet	No			PARK	EAGLE PARK	78	PARKS	13	50+ years	\$331.29	
1072	Cabbage Palm	Sabot palmetto	11	No	25'	10'	Good (61% to 80%)				No	No	Crown Clearing		6-10 feet	No			PARK	EAGLE PARK	78	PARKS	13	50+ years	\$331.29	
1073	Live Oak	Quercus virginiana	10	No	20'	40'	Fair (41% to 60%)	Constricted Roots	Codominant Leaders/No Included Bark		No	No	Crown Clearing		12-15 feet	No			PARK	EAGLE PARK	78	PARKS	13	50+ years	\$271.41	
1074	Live Oak	Quercus virginiana	15	No	30'	30'	Good (61% to 80%)	Codominant Leaders/No Included Bark	Restricted Canopy		No	No	Crown Clearing		20+ feet	No			PARK	EAGLE PARK	78	PARKS	38	50+ years	\$7,276.41	
1075	Live Oak	Quercus virginiana	16	No	30'	30'	Fair (41% to 60%)	Girdling Roots	Restricted Canopy		No	No	Crown Clearing		20+ feet	No			PARK	EAGLE PARK	78	PARKS	30	50+ years	\$6,803.73	
1076	Live Oak	Quercus virginiana	16	No	25'	30'	Fair (41% to 60%)	Girdling Roots	Restricted Canopy		No	No	Crown Clearing		20+ feet	No			PARK	EAGLE PARK	78	PARKS	32	50+ years	\$5,160.00	
1077	Live Oak	Quercus virginiana	16	No	25'	30'	Poor (21% to 40%)	Constricted Roots	Codominant Leaders/No Included Bark		No	No	Crown Clearing		20+ feet	No			PARK	EAGLE PARK	78	PARKS	32	50+ years	\$3,096.00	
1078	Live Oak	Quercus virginiana	10	No	20'	20'	Fair (41% to 60%)	Girdling Roots	Lopsided/Significantly Reduced Canopy		No	No	Crown Clearing		20+ feet	No			PARK	EAGLE PARK	78	PARKS	20	50+ years	\$1,209.18	
1079	Live Oak	Quercus virginiana	13	No	25'	30'	Fair (41% to 60%)	Constricted Roots	Codominant Leaders/No Included Bark		No	No	Crown Clearing		20+ feet	No			PARK	EAGLE PARK	78	PARKS	26	50+ years	\$3,406.41	
1080	Live Oak	Quercus virginiana	15	No	25'	30'	Good (61% to 80%)	Codominant Leaders/No Included Bark	Restricted Canopy		No	No	Crown Clearing		20+ feet	No			PARK	EAGLE PARK	78	PARKS	30	50+ years	\$6,802.73	
1081	Live Oak	Quercus virginiana	8	No	25'	40'	Fair (41% to 60%)	Constricted Roots	Crown Density - Excessive (Due to Epicormic Growth)		No	No	Crown Clearing		20+ feet	No			PARK	EAGLE PARK	78	PARKS	16	50+ years	\$7,740.50	
1082	Live Oak	Quercus virginiana	16	No	25'	35'	Good (61% to 80%)	Codominant Leaders/No Included Bark	Epicormic Growth		No	No	Crown Clearing		20+ feet	No			PARK	EAGLE PARK	78	PARKS	32	50+ years	\$7,740.00	
1083	Live Oak	Quercus virginiana	14	No	30'	35'	Fair (41% to 60%)	Girdling Roots	Codominant Leaders/No Included Bark		No	No	Crown Clearing		20+ feet	No			PARK	EAGLE PARK	78	PARKS	28	50+ years	\$3,950.63	
1084	Live Oak	Quercus virginiana	17	No	30'	40'	Fair (41% to 60%)	Girdling Roots	Restricted Canopy		No	No	Crown Clearing		20+ feet	No			PARK	EAGLE PARK	78	PARKS	28	50+ years	\$3,950.63	
1085	Live Oak	Quercus virginiana	11	No	25'	35'	Good (61% to 80%)	Codominant Leaders/No Included Bark	Restricted Canopy		No	No	Crown Clearing		20+ feet	No			PARK	EAGLE PARK	78	PARKS	22	50+ years	\$3,608.36	
1086	Live Oak	Quercus virginiana	13	No	30'	35'	Fair (41% to 60%)	Constricted Roots	Codominant Leaders/No Included Bark		No	No	Crown Clearing		20+ feet	No			PARK	EAGLE PARK	78	PARKS	28	50+ years	\$3,406.41	
1087	Live Oak	Quercus virginiana	11	No	25'	35'	Fair (41% to 60%)	Plunged	Restricted Canopy		No	No	Crown Clearing		20+ feet	No			PARK	EAGLE PARK	78	PARKS	22	50+ years	\$2,438.91	
1088	Live Oak	Quercus virginiana	14	No	30'	40'	Fair (41% to 60%)	Constricted Roots	Restricted Canopy		No	No	Crown Clearing		20+ feet	No			PARK	EAGLE PARK	78	PARKS	26	50+ years	\$3,406.41	
1089	Live Oak	Quercus virginiana	14	No	30'	40'	Good (61% to 80%)	Restricted Canopy	Lopsided/Moderately Reduced Canopy		No	No	Crown Clearing		20+ feet	No			PARK	EAGLE PARK	78	PARKS	28	50+ years	\$5,925.94	
1090	Live Oak	Quercus virginiana	17	No	25'	35'	Fair (41% to 60%)	Girdling Roots	Codominant Leaders/No Included Bark		No	No	Crown Clearing		20+ feet	No			PARK	EAGLE PARK	78	PARKS	34	50+ years	\$5,825.16	
1091	Live Oak	Quercus virginiana	10	No	30'	40'	Fair (41% to 60%)	Constricted Roots	Restricted Canopy		No	No	Crown Clearing		20+ feet	No			PARK	EAGLE PARK	78	PARKS	26	50+ years	\$3,406.41	
1092	Live Oak	Quercus virginiana	12	No	25'	30'	Good (61% to 80%)	Codominant Leaders/No Included Bark	Restricted Canopy		No	No	Crown Clearing		20+ feet	No			PARK	EAGLE PARK	78	PARKS	24	50+ years	\$4,303.75	
1093	Slash Pine	Pinus elliotii	2	No	5'	5'	Good (61% to 80%)				No	No	Recent Install - Monitor		20+ feet	No			PARK	EAGLE PARK	78	PARKS	4	50+ years	\$67.73	
1094	Slash Pine	Pinus elliotii	2	No	5'	5'	Fair (41% to 60%)	Codominant Leaders/Included Bark			No	No	Recent Install - Monitor	Structural Pruning	20+ feet	No			PARK	EAGLE PARK	78	PARKS	4	50+ years	\$45.15	
1095	Slash Pine	Pinus elliotii	2	No	5'	5'	Good (61% to 80%)				No	No	Recent Install - Monitor		20+ feet	No			PARK	EAGLE PARK	78	PARKS	4	50+ years	\$67.73	
1096	Slash Pine	Pinus elliotii	2	No	5'	5'	Good (61% to 80%)				No	No	Recent Install - Monitor		20+ feet	No			PARK	EAGLE PARK	78	PARKS	4	50+ years	\$67.73	
1097	Slash Pine	Pinus elliotii	2	No	5'	5'	Good (61% to 80%)	Nutrient Deficiency			No	No	Recent Install - Monitor	Fertilization	20+ feet	No			PARK	EAGLE PARK	78	PARKS	4	50+ years	\$67.73	
1098	Slash Pine	Pinus elliotii	2	No	5'	5'	Good (61% to 80%)	Codominant Leaders/No Included Bark			No	No	Recent Install - Monitor	Structural Pruning	20+ feet	No			PARK	EAGLE PARK	78	PARKS	4	50+ years	\$67.73	
1099	Slash Pine	Pinus elliotii	2	No	5'	5'	Good (61% to 80%)				No	No	Recent Install - Monitor		20+ feet	No			PARK	EAGLE PARK	78	PARKS	4	50+ years	\$67.73	
1100	Slash Pine	Pinus elliotii	6	No	15'	10'	Fair (41% to 60%)	Codominant Leaders/No Included Bark	Limb Damage - Moderate	Dead Wood		No	No	Restoration Pruning	Crown Clearing	20+ feet	No			PARK	EAGLE PARK	78	PARKS	12	50+ years	\$406.35
1101	Slash Pine	Pinus elliotii	8	No	20'	15'	Good (61% to 80%)	Restricted Canopy	Dead Wood		No	No	Crown Clearing		20+ feet	No			PARK	EAGLE PARK	78	PARKS	16	50+ years	\$1,081.60	
1102	Slash Pine	Pinus elliotii	2	No	5'	5'	Fair (41% to 60%)	Codominant Leaders/Included Bark			No	No	Recent Install - Monitor	Structural Pruning	20+ feet	No			PARK	EAGLE PARK	78	PARKS	4	50+ years	\$45.15	
1103	Slash Pine	Pinus elliotii	2	No	5'	5'	Good (61% to 80%)				No	No	Recent Install - Monitor		20+ feet	No			PARK	EAGLE PARK	78	PARKS	4	50+ years	\$67.73	
1104	Live Oak	Quercus virginiana	14	No	25'	40'	Good (61% to 80%)	Codominant Leaders/No Included Bark	Restricted Canopy		No	No	Crown Clearing		20+ feet	No			PARK	EAGLE PARK	78	PARKS	28	50+ years	\$5,925.94	
1105	Live Oak	Quercus virginiana	17	No																						

Delray Beach Tree Inventory Data

TREE #	SPECIES COMMON NAME	SPECIES SCIENTIFIC NAME	DBH (in.)	MULTI-TRUNK?	HEIGHT (ft)	TREE SPREAD (ft)	CONDITION	OBSERVATION 1	OBSERVATION 2	OBSERVATION 3	OVERHEAD UTILITIES	SIDEWALK DAMAGE?	RECOMMENDATION 1	RECOMMENDATION 2	GROWING SPACE	SOIL COMPACTION?	NOTES	SITE ADDRESS	CATEGORY	MAP ID	Key Sheet #	RESPONSIBLE MANAGEMENT DEPARTMENT	ESTIMATED AGE (years)	ESTIMATED LIFESPAN	ESTIMATED VALUE	
1201	Live Oak	Quercus virginiana	14	No	25'	25'	Good (61% to 80%)	Columnar Leaders/No Included Bark	Dead Wood	Restricted Canopy	Utility Lines Adjacent	No	Crown Cleaning	Crown Raising - Vehicular/Pedestrian	6-10 feet	No		OWENS BAKER RD	ROADS	Central Trace Blvd	66	PW	28	50+ years	\$5,925.94	
1202	Live Oak	Quercus virginiana	13	No	25'	25'	Poor (21% to 40%)	Crown Density - Low	Epicormic Growth	Restricted Canopy	Utility Lines Adjacent	No	Crown Cleaning	Crown Raising - Vehicular/Pedestrian	6-10 feet	No		OWENS BAKER RD	ROADS	Central Trace Blvd	66	PW	26	50+ years	\$2,043.84	
1203	Live Oak	Quercus virginiana	15	No	25'	25'	Fair (41% to 60%)	Limb Damage - Moderate	Epicormic Growth	Restricted Canopy	Utility Lines Adjacent	No	Crown Cleaning	Crown Raising - Vehicular/Pedestrian	6-10 feet	No		OWENS BAKER RD	ROADS	Central Trace Blvd	66	PW	30	50+ years	\$4,535.16	
1204	Live Oak	Quercus virginiana	15	No	30'	30'	Good (61% to 80%)	Crown Density - Low	Dead Wood	Restricted Canopy	Utility Lines Adjacent	No	Crown Cleaning	Remove Vines	5 feet or less	No		OWENS BAKER RD	ROADS	Central Trace Blvd	66	PW	30	50+ years	\$2,105.63	
1205	Live Oak	Quercus virginiana	17	No	30'	35'	Good (61% to 80%)	Columnar Leaders/No Included Bark	Dead Wood	Restricted Canopy	Utility Lines Adjacent	No	Crown Cleaning	Crown Raising - Vehicular/Pedestrian	6-10 feet	No		OWENS BAKER RD	ROADS	Central Trace Blvd	66	PW	34	50+ years	\$8,737.73	
1206	Live Oak	Quercus virginiana	11	No	25'	25'	Good (61% to 80%)	Columnar Leaders/No Included Bark	Dead Wood	Restricted Canopy	Utility Lines Adjacent	No	Crown Cleaning	Crown Raising - Vehicular/Pedestrian	6-10 feet	No		OWENS BAKER RD	ROADS	Central Trace Blvd	66	PW	22	50+ years	\$3,688.36	
1207	Live Oak	Quercus virginiana	16	No	30'	30'	Good (61% to 80%)	Columnar Leaders/No Included Bark	Subs with Sprouts	Restricted Canopy	Utility Lines Adjacent	No	Crown Cleaning	Crown Raising - Vehicular/Pedestrian	6-10 feet	No		OWENS BAKER RD	ROADS	Central Trace Blvd	66	PW	32	50+ years	\$7,740.00	
1208	Live Oak	Quercus virginiana	8	No	25'	20'	Poor (21% to 40%)	Crown Density - Low	Tip Dieback	Restricted Canopy	Utility Lines Adjacent	No	Crown Cleaning	Clearance Pruning - Overhead Utility	5 feet or less	No		OWENS BAKER RD	ROADS	Central Trace Blvd	66	PW	18	50+ years	\$9,779.59	
1209	Live Oak	Quercus virginiana	8	No	25'	20'	Y Poor/Critical (6% to 20%)	Crown Density - Very Low	Epicormic Growth	Restricted Canopy	Utility Line Conflict	No	Crown Cleaning	Clearance Pruning - Overhead Utility	6-10 feet	No		OWENS BAKER RD	ROADS	Central Trace Blvd	66	PW	16	50+ years	\$258.00	
1210	Live Oak	Quercus virginiana	14	No	25'	30'	Good (61% to 80%)	Columnar Leaders/No Included Bark	Restricted Canopy	Subs with Sprouts	Utility Line Conflict	No	Crown Cleaning	Clearance Pruning - Overhead Utility	6-10 feet	No		OWENS BAKER RD	ROADS	Central Trace Blvd	78	PW	28	50+ years	\$5,925.94	
1211	Live Oak	Quercus virginiana	15	No	30'	35'	Fair (41% to 60%)	Crown Density - Moderate	Restricted Canopy	Epicormic Growth	Utility Line Conflict	No	Crown Cleaning	Clearance Pruning - Overhead Utility	6-10 feet	No		OWENS BAKER RD	ROADS	Central Trace Blvd	78	PW	22	50+ years	\$4,535.16	
1212	Live Oak	Quercus virginiana	11	No	30'	25'	Fair (41% to 60%)	Crown Density - Excessive (Due to Epicormic Growth)	Restricted Canopy	Columnar Leaders/No Included Bark	Utility Line Conflict	No	Crown Cleaning	Clearance Pruning - Overhead Utility	6-10 feet	No		OWENS BAKER RD	ROADS	Central Trace Blvd	78	PW	28	50+ years	\$3,438.91	
1213	Live Oak	Quercus virginiana	11	No	30'	30'	Fair (41% to 60%)	Lopsided/Moderately Reduced Canopy	Restricted Canopy	Epicormic Growth	Utility Line Conflict	No	Crown Cleaning	Clearance Pruning - Overhead Utility	6-10 feet	No		OWENS BAKER RD	ROADS	Central Trace Blvd	78	PW	22	50+ years	\$2,490.01	
1214	Live Oak	Quercus virginiana	10	No	20'	20'	Fair (41% to 60%)	Crown Density - Moderate	Restricted Canopy	Epicormic Growth	Utility Lines Adjacent	No	Crown Cleaning	Remove Vines	5 feet or less	No		OWENS BAKER RD	ROADS	Central Trace Blvd	78	PW	22	50+ years	\$2,055.63	
1215	Live Oak	Quercus virginiana	8	No	25'	20'	Fair (41% to 60%)	Vine Cover - Heavy	Restricted Canopy	Columnar Leaders/No Included Bark	Utility Lines Adjacent	No	Crown Cleaning	Remove Vines	5 feet or less	No		OWENS BAKER RD	ROADS	Central Trace Blvd	78	PW	16	50+ years	\$1,298.00	
1216	Live Oak	Quercus virginiana	16	No	25'	35'	Good (61% to 80%)	Columnar Leaders/No Included Bark	Restricted Canopy	Epicormic Growth	Utility Line Conflict	No	Crown Cleaning	Clearance Pruning - Overhead Utility	6-10 feet	No		OWENS BAKER RD	ROADS	Central Trace Blvd	78	PW	32	50+ years	\$7,740.00	
1217	Live Oak	Quercus virginiana	18	No	25'	35'	Good (61% to 80%)	Columnar Leaders/No Included Bark	Restricted Canopy	Epicormic Growth	Utility Lines Adjacent	No	Crown Cleaning	Crown Raising - Vehicular/Pedestrian	6-10 feet	No		OWENS BAKER RD	ROADS	Central Trace Blvd	78	PW	36	50+ years	\$9,779.54	
1218	Live Oak	Quercus virginiana	20	No	25'	40'	Fair (41% to 60%)	Constricted Roots	Subs with Sprouts	Restricted Canopy	Utility Lines Adjacent	No	Crown Cleaning	Crown Raising - Vehicular/Pedestrian	6-10 feet	No		OWENS BAKER RD	ROADS	Central Trace Blvd	78	PW	40	50+ years	\$6,062.50	
1219	Live Oak	Quercus virginiana	15	No	25'	30'	Fair (41% to 60%)	Constricted Roots	Subs with Sprouts	Columnar Leaders/No Included Bark	Utility Lines Adjacent	No	Crown Cleaning	Crown Raising - Vehicular/Pedestrian	11-15 feet	No		OWENS BAKER RD	ROADS	Central Trace Blvd	78	PW	30	50+ years	\$4,535.16	
1220	Live Oak	Quercus virginiana	18	No	25'	40'	Fair (41% to 60%)	Constricted Roots	Subs with Sprouts	Broken Branches	Utility Lines Adjacent	No	Crown Cleaning	Restoration Pruning	11-15 feet	No		OWENS BAKER RD	ROADS	Central Trace Blvd	78	PW	36	50+ years	\$6,530.63	
1221	Live Oak	Quercus virginiana	18	No	25'	40'	Fair (41% to 60%)	Constricted Roots	Subs with Sprouts	Columnar Leaders/No Included Bark	Utility Lines Adjacent	No	Crown Cleaning	Restoration Pruning	11-15 feet	No		OWENS BAKER RD	ROADS	Central Trace Blvd	78	PW	36	50+ years	\$6,530.63	
1222	Live Oak	Quercus virginiana	16	No	25'	40'	Good (61% to 80%)	Epicormic Growth	Restricted Canopy	Dead Wood	Utility Lines Adjacent	No	Crown Cleaning	Crown Raising - Vehicular/Pedestrian	11-15 feet	No		OWENS BAKER RD	ROADS	Central Trace Blvd	78	PW	32	50+ years	\$7,740.00	
1223	Live Oak	Quercus virginiana	15	No	25'	40'	Fair (41% to 60%)	Girdling Roots	Restricted Canopy	Subs with Sprouts	Utility Lines Adjacent	No	Crown Cleaning	Crown Raising - Vehicular/Pedestrian	11-15 feet	No		OWENS BAKER RD	ROADS	Central Trace Blvd	78	PW	30	50+ years	\$4,535.16	
1224	Live Oak	Quercus virginiana	21	No	40'	40'	Poor (21% to 40%)	Girdling Roots	Restricted Canopy	Columnar Leaders/Included Bark	Utility Lines Adjacent	No	Crown Cleaning	Crown Raising - Vehicular/Pedestrian	6-10 feet	No		OWENS BAKER RD	ROADS	Central Trace Blvd	78	PW	44	50+ years	\$5,313.97	
1225	Live Oak	Quercus virginiana	15	No	30'	35'	Fair (41% to 60%)	Girdling Roots	Restricted Canopy	Dead Wood	Utility Lines Adjacent	No	Crown Cleaning	Clearance Pruning - Overhead Utility	11-15 feet	No		OWENS BAKER RD	ROADS	Central Trace Blvd	78	PW	46	50+ years	\$12,663.66	
1226	Live Oak	Quercus virginiana	20	No	30'	45'	Fair (41% to 60%)	Girdling Roots	Leaning - Minor	Epicormic Growth	Utility Lines Adjacent	No	Crown Cleaning	Crown Raising - Vehicular/Pedestrian	11-15 feet	No		OWENS BAKER RD	ROADS	Central Trace Blvd	78	PW	40	50+ years	\$8,062.50	
1227	Live Oak	Quercus virginiana	17	No	30'	35'	Good (61% to 80%)	Columnar Leaders/No Included Bark	Restricted Canopy	Epicormic Growth	Utility Line Conflict	No	Crown Cleaning	Clearance Pruning - Overhead Utility	11-15 feet	No		OWENS BAKER RD	ROADS	Central Trace Blvd	78	PW	34	50+ years	\$8,777.73	
1228	Live Oak	Quercus virginiana	18	No	30'	35'	Fair (41% to 60%)	Constricted Roots	Restricted Canopy	Dead Wood	Utility Lines Adjacent	No	Crown Cleaning	Clearance Pruning - Overhead Utility	6-10 feet	No		CORAL TRACE BLVD	ROADS	Central Trace Blvd	78	PW	36	50+ years	\$6,530.63	
1229	Live Oak	Quercus virginiana	17	No	30'	35'	Fair (41% to 60%)	Constricted Roots	Subs with Sprouts	Restricted Canopy	Utility Line Conflict	No	Crown Cleaning	Clearance Pruning - Overhead Utility	6-10 feet	No		OWENS BAKER RD	ROADS	Central Trace Blvd	78	PW	34	50+ years	\$5,825.16	
1230	Live Oak	Quercus virginiana	17	No	20'	30'	Fair (41% to 60%)	Constricted Roots	Columnar Leaders/No Included Bark	Epicormic Growth	Utility Lines Adjacent	No	Crown Cleaning	Structural Pruning	5 feet or less	No		OWENS BAKER RD	ROADS	Central Trace Blvd	78	PW	34	50+ years	\$5,825.16	
1231	Live Oak	Quercus virginiana	18	No	20'	30'	Fair (41% to 60%)	Constricted Roots	Columnar Leaders/No Included Bark	Epicormic Growth	Utility Lines Adjacent	No	Crown Cleaning	Crown Raising - Vehicular/Pedestrian	5 feet or less	No		OWENS BAKER RD	ROADS	Central Trace Blvd	78	PW	30	50+ years	\$4,535.16	
1232	Live Oak	Quercus virginiana	18	No	30'	40'	Fair (41% to 60%)	Constricted Roots	Trunk Damage - Minor	Subs with Sprouts	Yes	Crown Cleaning	Crown Raising - Vehicular/Pedestrian	5 feet or less	No		OWENS BAKER RD	ROADS	Central Trace Blvd	78	PW	36	50+ years	\$6,530.63		
1233	Live Oak	Quercus virginiana	10	No	30'	25'	Fair (41% to 60%)	Constricted Roots	Restricted Canopy	Epicormic Growth	Utility Lines Adjacent	Yes	Crown Cleaning	Crown Raising - Vehicular/Pedestrian	5 feet or less	No		OWENS BAKER RD	ROADS	Central Trace Blvd	90	PW	20	50+ years	\$2,015.63	
1234	Live Oak	Quercus virginiana	17	No	30'	40'	Fair (41% to 60%)	Columnar Leaders/Included Bark	Restricted Canopy	Epicormic Growth	Utility Lines Adjacent	No	Crown Cleaning	Crown Raising - Vehicular/Pedestrian	5 feet or less	No		OWENS BAKER RD	ROADS	Central Trace Blvd	90	PW	24	50+ years	\$5,825.16	
1235	Live Oak	Quercus virginiana	12	No	25'	30'	Fair (41% to 60%)	Constricted Roots	Trunk Damage - Moderate	Restricted Canopy	Utility Lines Adjacent	No	Crown Cleaning	Crown Raising - Vehicular/Pedestrian	5 feet or less	No		OWENS BAKER RD	ROADS	Central Trace Blvd	90	PW	22	50+ years	\$2,002.50	
1236	Live Oak	Quercus virginiana	15	No	30'	35'	Fair (41% to 60%)	Constricted Roots	Restricted Canopy	Dead Wood	Utility Lines Adjacent	No	Crown Cleaning	Clearance Pruning - Overhead Utility	5 feet or less	No		OWENS BAKER RD	ROADS	Central Trace Blvd	90	PW	30	50+ years	\$4,535.16	
1237	Pigeon Plum	Coccoloba diversifolia	6	No	15'	10'	Fair (41% to 60%)	Trunk Damage - Moderate	Insect Damage Leaves	Restricted Canopy	Tip Dieback	No	Crown Cleaning	Structural Pruning	5 feet or less	No		2475 W ATLANTIC AVE	ROADS	Central Trace Blvd	78	PW	12	30 to 50 years	\$1,128.49	
1238	Pigeon Plum	Coccoloba diversifolia	4	No	10'	10'	Fair (41% to 60%)	Trunk Damage - Moderate	Insect Damage Leaves	Restricted Canopy	Tip Dieback	No	Crown Cleaning	Structural Pruning	5 feet or less	No		2475 W ATLANTIC AVE	ROADS	Central Trace Blvd	78	PW	10	30 to 50 years	\$605.25	
1239	Mahogany	Saiernia mahoganyi	10	No	30'	40'	Fair (41% to 60%)	Trunk Damage - Moderate	Dead Wood	Restricted Canopy	Broken Branches	No	Crown Cleaning	Restoration Pruning	5 feet or less	No		OWENS BAKER RD	ROADS	Central Trace Blvd	78	PW	32	50+ years	\$3,536.31	
1240	Mahogany	Saiernia mahoganyi	12	No	30'	30'	Poor (21% to 40%)	Trunk Damage - Moderate	Tip Dieback	Restricted Canopy	Dead Wood	No	Crown Cleaning	Restoration Pruning	5 feet or less	No		OWENS BAKER RD	ROADS	Central Trace Blvd	78	PW	24	50+ years	\$1,213.76	
1241	Pigeon Plum	Coccoloba diversifolia	12	No	15'	10'	Poor (21% to 40%)	Insect Damage Leaves	Tip Dieback	Restricted Canopy	Dead Wood	No	Crown Cleaning	Structural Pruning	5 feet or less	No		OWENS BAKER RD	ROADS	Central Trace Blvd	78	PW	24	30 to 50 years	\$4,535.16	
1242	Pigeon Plum	Coccoloba diversifolia	8	No	15'	15'	Poor (21% to 40%)	Insect Damage Leaves	Tip Dieback	Restricted Canopy	Dead Wood	No	Crown Cleaning	Structural Pruning	5 feet or less	No		OWENS BAKER RD	ROADS	Central Trace Blvd	78	PW	16	30 to 50 years	\$2,006.21	
1243	Mahogany	Saiernia mahoganyi	8	No	25'	35'	Poor (21% to 40%)	Trunk Damage - Moderate	Broken Branches	Restricted Canopy	No	Restoration Pruning	Crown Cleaning	6-10 feet	No		OWENS BAKER RD	ROADS	Central Trace Blvd	78	PW	16	50+ years	\$538.45		
1244	Mahogany	Saiernia mahoganyi	19	No	40'	40'	Poor (21% to 40%)	Constricted Roots	Trunk Damage - Moderate	Decay Observed	No	Decay Observed	No	Crown Cleaning	Decay Observed	6-10 feet	No		OWENS BAKER RD	ROADS	Central Trace Blvd	78	PW	18	50+ years	\$3,043.82
1245	Mahogany	Saiernia mahoganyi	8	No	20'	15'	Trunk Damage - Major	Constricted Roots	Trunk Damage - Major	Restricted Canopy	Leaning - Minor	No	Crown Cleaning	Remove Vines	5 feet or less	No		OWENS BAKER RD	ROADS	Central Trace Blvd	78	PW	16	50+ years	\$538.45	
1246	Yellow Tabebuia	Fabebuia corabii	15	No	25'	20'	Fair (41% to 60%)	Constricted Roots	Leaning - Moderate	Restricted Canopy	No	Crown Cleaning	Restoration Pruning	6-10 feet	No		OWENS BAKER RD	ROADS	Central Trace Blvd	78	PW	30	30 to 50 years	\$1,844.30		
1247	Pigeon Plum	Coccoloba diversifolia	5	No	15'	15'	Fair (41% to 60%)	Insect Damage Leaves	Epicormic Growth	Restricted Canopy	Tip Dieback	No	Crown Cleaning	Structural Pruning	5 feet or less	No		OWENS BAKER RD	ROADS	Central Trace Blvd	78	PW	10	30 to 50 years	\$1,306.13	
1248	Pigeon Plum	Coccoloba diversifolia	5	No	15'	10'	Fair (41% to 60%)	Insect Damage Leaves	Leaning - Moderate	Restricted Canopy	Tip Dieback	No	Crown Cleaning	Structural Pruning	5 feet or less	No		OWENS BAKER RD	ROADS	Central Trace Blvd	78	PW	10	30 to 50 years	\$1,306.13	
1249	Pigeon Plum	Coccoloba diversifolia	5	No	15'	10'	Fair (41% to 60%)	Insect Damage Leaves	Leaning - Moderate	Restricted Canopy	Tip Dieback	No	Crown Cleaning	Structural Pruning	5 feet or less	No		OWENS BAKER RD	ROADS	Central Trace Blvd	78	P				

Delray Beach Tree Inventory Data

TREE #	SPECIES COMMON NAME	SPECIES SCIENTIFIC NAME	DBH (in.)	MULTI-TRUNK?	HEIGHT (ft.)	TREE SPREAD (ft.)	CONDITION	OBSERVATION 1	OBSERVATION 2	OBSERVATION 3	OVERHEAD UTILITIES?	SIDEWALK DAMAGE?	RECOMMENDATION 1	RECOMMENDATION 2	GROWING SPACE	SOIL COMPACTION?	NOTES	SITE ADDRESS	CATEGORY	MAP ID	Key Sheet #	RESPONSIBLE DEPARTMENT	ESTIMATED AGE (years)	ESTIMATED LIFESPAN	ESTIMATED VALUE	
1351	Crape Myrtle	Lagerstroemia indica	7	No	15'	15'	Fair (41% to 60%)	Trunk Damage - Moderate	Decay Observed	Spreading	No	No	Crown Cleaning		11-15 feet	No		W ATLANTIC AVE	ROADS	W Atlantic Ave - 195 to Military Tr	91	CONTRACT	14	30 to 50 years	\$404.07	
1352	Live Oak	Quercus virginiana	17	No	30'	30'	Good (61% to 80%)				No	No	Structural Pruning		11-15 feet	No		ROADS	W Atlantic Ave - 195 to Military Tr	91	CONTRACT	34	50+ years	\$8,737.73		
1353	Live Oak	Quercus virginiana	9	No	20'	10'	Fair (41% to 60%)	Discolored Foliage			No	No	Structural Pruning		11-15 feet	No		ROADS	W Atlantic Ave - 195 to Military Tr	91	CONTRACT	18	50+ years	\$1,632.66		
1354	Crape Myrtle	Lagerstroemia indica	9	No	15'	15'	Fair (41% to 60%)	Trunk Damage - Moderate	Decay Observed	Spreading	No	No	Crown Cleaning		11-15 feet	No		W ATLANTIC AVE	ROADS	W Atlantic Ave - 195 to Military Tr	91	CONTRACT	18	30 to 50 years	\$667.65	
1355	Crape Myrtle	Lagerstroemia indica	11	Yes	15'	10'	Fair (41% to 60%)	Basal Co-Dominant with Adjacent Trees)	Lopsided/Moderately Reduced Canopy	Spreading	No	No	Remove Tree		11-15 feet	No		2201 W ATLANTIC AVE	ROADS	W Atlantic Ave - 195 to Military Tr	91	CONTRACT	22	30 to 50 years	\$997.81	
1356	Brazilian Pepper	Schinus terebinthifolius	7	Yes	10'	5'	Fair (41% to 60%)	Basal Co-Dominant with Adjacent Trees)	Topped	Spreading	No	No	Remove Tree		11-15 feet	No		2201 W ATLANTIC AVE	ROADS	W Atlantic Ave - 195 to Military Tr	91	CONTRACT	14	30 to 50 years	\$404.07	
1357	Crape Myrtle	Lagerstroemia indica	21	Yes	10'	10'	Good (61% to 80%)				No	No	Restoration Pruning	Crown Cleaning	16-20 feet	No		100 S CONGRESS AVE	ROADS	W Atlantic Ave - 195 to Military Tr	79	CONTRACT	42	30 to 50 years	\$5,454.94	
1358	Live Oak	Quercus virginiana	15	No	25'	25'	Fair (41% to 60%)	Constricted Roots	Broken Branches	Spreading	No	No	Crown Cleaning		6-10 feet	No		300 N CONGRESS AVE	ROADS	N Congress Ave - Lake Ida Rd to Atlantic Ave	43	CONTRACT	30	50+ years	\$4,335.16	
1359	Live Oak	Quercus virginiana	15	No	25'	25'	Fair (41% to 60%)	Codominant Leaders/Included Bark	Broken Wood	Spreading	No	No	Crown Cleaning		6-10 feet	No		300 N CONGRESS AVE	ROADS	N Congress Ave - Lake Ida Rd to Atlantic Ave	55	CONTRACT	50+	50+ years	\$1,885.72	
1360	Royal Palm	Roystonea regia	16	No	35'	10'	Good (61% to 80%)	Nutrient Deficiency			No	No	Fertilization		6-10 feet	No		300 N CONGRESS AVE	ROADS	N Congress Ave - Lake Ida Rd to Atlantic Ave	55	CONTRACT	50+	50+ years	\$1,885.72	
1361	Royal Palm	Roystonea regia	17	No	35'	10'	Good (61% to 80%)				No	No	Fertilization		6-10 feet	No		300 N CONGRESS AVE	ROADS	N Congress Ave - Lake Ida Rd to Atlantic Ave	55	CONTRACT	50+	50+ years	\$1,885.72	
1362	Royal Palm	Roystonea regia	14	No	25'	10'	Fair (41% to 60%)	Nutrient Deficiency	Fruited Fronds		No	No	Fertilization		6-10 feet	No		300 N CONGRESS AVE	ROADS	N Congress Ave - Lake Ida Rd to Atlantic Ave	55	CONTRACT	38	50+ years	\$4,335.16	
1363	Royal Palm	Roystonea regia	15	No	30'	10'	Good (61% to 80%)				No	No	Fertilization		6-10 feet	No		300 N CONGRESS AVE	ROADS	N Congress Ave - Lake Ida Rd to Atlantic Ave	55	CONTRACT	45	50+ years	\$1,616.33	
1364	Laguncularia Golden Rain Tree	Laguncularia paniculata	10	No	15'	15'	Fair (41% to 60%)		Broken Branches		No	No	Discolored Foliage		6-10 feet	No		300 N CONGRESS AVE	ROADS	N Congress Ave - Lake Ida Rd to Atlantic Ave	55	CONTRACT	20	30 to 50 years	\$1,632.66	
1365	Royal Palm	Roystonea regia	17	No	30'	10'	Good (61% to 80%)		Limb Damage - Moderate		Utility Lines Adjacent	No	Restoration Pruning		6-10 feet	No		251 N CONGRESS AVE	ROADS	N Congress Ave - Lake Ida Rd to Atlantic Ave	55	CONTRACT	45	50+ years	\$1,616.33	
1366	Royal Palm	Roystonea regia	18	No	35'	10'	Good (61% to 80%)				No	No	Fertilization		6-10 feet	No		300 N CONGRESS AVE	ROADS	N Congress Ave - Lake Ida Rd to Atlantic Ave	55	CONTRACT	50+	50+ years	\$1,885.72	
1367	Royal Palm	Roystonea regia	18	No	35'	10'	Good (61% to 80%)				No	No	Fertilization		6-10 feet	No		251 N CONGRESS AVE	ROADS	N Congress Ave - Lake Ida Rd to Atlantic Ave	55	CONTRACT	50+	50+ years	\$1,885.72	
1368	Live Oak	Quercus virginiana	19	No	30'	30'	Good (61% to 80%)				No	No	Crown Cleaning		6-10 feet	No		251 N CONGRESS AVE	ROADS	N Congress Ave - Lake Ida Rd to Atlantic Ave	55	CONTRACT	38	50+ years	\$3,674.61	
1369	Live Oak	Quercus virginiana	16	No	30'	30'	Good (61% to 80%)				No	No	Crown Cleaning		6-10 feet	No		251 N CONGRESS AVE	ROADS	N Congress Ave - Lake Ida Rd to Atlantic Ave	55	CONTRACT	50+	50+ years	\$1,885.72	
1370	Royal Palm	Roystonea regia	16	No	40'	10'	Fair (41% to 60%)	Tapered Trunk			No	No	Fertilization		6-10 feet	No		200 N CONGRESS AVE	ROADS	N Congress Ave - Lake Ida Rd to Atlantic Ave	67	CONTRACT	32	50+ years	\$7,740.00	
1371	Royal Palm	Roystonea regia	16	No	40'	10'	Good (61% to 80%)	Tapered Trunk			No	No	Fertilization		6-10 feet	No		200 N CONGRESS AVE	ROADS	N Congress Ave - Lake Ida Rd to Atlantic Ave	67	CONTRACT	50+	50+ years	\$1,436.74	
1372	Live Oak	Quercus virginiana	17	No	25'	20'	Poor (21% to 40%)	Constricted Roots	Trunk Damage - Major	Decay Observed		No	No	Restoration Pruning		6-10 feet	No		80 N CONGRESS AVE	ROADS	N Congress Ave - Lake Ida Rd to Atlantic Ave	79	CONTRACT	34	50+ years	\$3,495.09
1373	Live Oak	Quercus virginiana	13	No	25'	20'	Fair (41% to 60%)	Constricted Roots	Broken Branches	Decay Observed		No	No	Restoration Pruning		6-10 feet	No		80 N CONGRESS AVE	ROADS	N Congress Ave - Lake Ida Rd to Atlantic Ave	79	CONTRACT	26	50+ years	\$3,406.41
1374	Royal Palm	Roystonea regia	15	No	35'	10'	Good (61% to 80%)	Nutrient Deficiency			No	No	Fertilization		6-10 feet	No		80 N CONGRESS AVE	ROADS	N Congress Ave - Lake Ida Rd to Atlantic Ave	79	CONTRACT	50+	50+ years	\$1,885.72	
1375	Royal Palm	Roystonea regia	18	No	35'	10'	Fair (41% to 60%)	Nutrient Deficiency			No	No	Fertilization		6-10 feet	No		80 N CONGRESS AVE	ROADS	N Congress Ave - Lake Ida Rd to Atlantic Ave	79	CONTRACT	50+	50+ years	\$1,257.15	
1376	Royal Palm	Roystonea regia	14	No	35'	10'	Fair (41% to 60%)	Nutrient Deficiency			No	No	Fertilization		6-10 feet	No		80 N CONGRESS AVE	ROADS	N Congress Ave - Lake Ida Rd to Atlantic Ave	79	CONTRACT	50+	50+ years	\$1,257.15	
1377	Live Oak	Quercus virginiana	10	No	25'	20'	Good (61% to 80%)	Codominant Leaders/No Included Bark			No	No	Leaning - Minor		11-15 feet	No		40 N CONGRESS AVE	ROADS	N Congress Ave - Lake Ida Rd to Atlantic Ave	79	CONTRACT	20	50+ years	\$3,023.44	
1378	Live Oak	Quercus virginiana	13	No	25'	25'	Good (61% to 80%)	Codominant Leaders/No Included Bark			No	No	Leaning - Minor		11-15 feet	No		40 N CONGRESS AVE	ROADS	N Congress Ave - Lake Ida Rd to Atlantic Ave	79	CONTRACT	50+	50+ years	\$3,109.61	
1379	Royal Palm	Roystonea regia	12	No	45'	10'	Good (61% to 80%)				No	No	Fertilization		11-15 feet	No		45 N CONGRESS AVE	ROADS	N Congress Ave - Lake Ida Rd to Atlantic Ave	79	CONTRACT	50+	50+ years	\$2,424.49	
1380	Royal Palm	Roystonea regia	15	No	35'	10'	Fair (41% to 60%)	Tapered Trunk			No	No	Fertilization		11-15 feet	No		45 N CONGRESS AVE	ROADS	N Congress Ave - Lake Ida Rd to Atlantic Ave	79	CONTRACT	50+	50+ years	\$1,257.15	
1381	Royal Palm	Roystonea regia	15	No	40'	10'	Good (61% to 80%)	Nutrient Deficiency			No	No	Fertilization		11-15 feet	No		45 N CONGRESS AVE	ROADS	N Congress Ave - Lake Ida Rd to Atlantic Ave	79	CONTRACT	50+	50+ years	\$1,436.74	
1382	Royal Palm	Roystonea regia	15	No	40'	10'	Good (61% to 80%)	Nutrient Deficiency			No	No	Fertilization		11-15 feet	No		45 N CONGRESS AVE	ROADS	N Congress Ave - Lake Ida Rd to Atlantic Ave	79	CONTRACT	50+	50+ years	\$2,155.11	
1383	Royal Palm	Roystonea regia	12	No	30'	10'	Fair (41% to 60%)	Nutrient Deficiency			No	No	Fertilization		11-15 feet	No		41 N CONGRESS AVE	ROADS	N Congress Ave - Lake Ida Rd to Atlantic Ave	79	CONTRACT	45	50+ years	\$1,077.55	
1384	Royal Palm	Roystonea regia	16	No	30'	10'	Fair (41% to 60%)	Nutrient Deficiency			No	No	Fertilization		11-15 feet	No		41 N CONGRESS AVE	ROADS	N Congress Ave - Lake Ida Rd to Atlantic Ave	79	CONTRACT	45	50+ years	\$1,077.55	
1385	Live Oak	Quercus virginiana	15	No	25'	25'	Fair (41% to 60%)	Constricted Roots			No	No	Crown Cleaning		6-10 feet	No		41 N CONGRESS AVE	ROADS	N Congress Ave - Lake Ida Rd to Atlantic Ave	79	CONTRACT	50+	50+ years	\$4,335.16	
1386	Royal Palm	Roystonea regia	18	No	40'	15'	Good (61% to 80%)				No	No	Fertilization		6-10 feet	No		10 S CONGRESS AVE	ROADS	S Congress Ave - Atlantic Ave to Linton Blvd	91	CONTRACT	50+	50+ years	\$2,155.11	
1387	Royal Palm	Roystonea regia	16	No	35'	15'	Good (61% to 80%)				No	No	Fertilization		6-10 feet	No		100 S CONGRESS AVE	ROADS	S Congress Ave - Atlantic Ave to Linton Blvd	91	CONTRACT	50+	50+ years	\$1,885.72	
1388	Royal Palm	Roystonea regia	16	No	30'	15'	Good (61% to 80%)				No	No	Fertilization		6-10 feet	No		100 S CONGRESS AVE	ROADS	S Congress Ave - Atlantic Ave to Linton Blvd	91	CONTRACT	45	50+ years	\$1,616.33	
1389	Royal Palm	Roystonea regia	19	No	40'	15'	Good (61% to 80%)				No	No	Fertilization		6-10 feet	No		100 S CONGRESS AVE	ROADS	S Congress Ave - Atlantic Ave to Linton Blvd	91	CONTRACT	50+	50+ years	\$2,155.11	
1390	Black Olive	Terminalia buccinifera	15	No	25'	35'	Poor (21% to 40%)	Constricted Roots	Decay Observed		Utility Lines Adjacent	No	Crown Cleaning		5 feet or less	No		5800 W ATLANTIC AVE	FACTORY	LIFT STATION 0618	86	PW	30	50+ years	\$1,155.92	
1391	Live Oak	Quercus virginiana	9	No	25'	25'	Good (61% to 80%)	Broken Branches			No	No	Structural Pruning		6-10 feet	No		250 CONGRESS PARK DR	FACTORY	LIFT STATION 041A	103	PW	18	50+ years	\$2,488.98	
1392	Live Oak	Quercus virginiana	9	No	25'	25'	Good (61% to 80%)	Codominant Leaders/No Included Bark			No	No	Structural Pruning		6-10 feet	No		250 CONGRESS PARK DR	FACTORY	LIFT STATION 041A	103	PW	18	50+ years	\$2,488.98	
1393	Cabbage Palm	Sabal palmetto	10	No	25'	10'	Good (61% to 80%)				No	No	Leaning - Bent		11-15 feet	No		2510 HIGHLAND AVE	ROADS	East and West Drive	114	PW	13	50+ years	\$231.29	
1394	Cabbage Palm	Sabal palmetto	9	No	25'	10'	Good (61% to 80%)	Leaning - Minor			No	No	Leaning - Bent		11-15 feet	No		2520 HIGHLAND AVE	ROADS	East and West Drive	114	PW	13	50+ years	\$231.29	
1395	Cabbage Palm	Sabal palmetto	12	No	25'	10'	Good (61% to 80%)				No	No	Leaning - Bent		11-15 feet	No		2520 HIGHLAND AVE	ROADS	East and West Drive	114	PW	13	50+ years	\$231.29	
1396	Cabbage Palm	Sabal palmetto	11	No	25'	10'	Good (61% to 80%)				No	No	Leaning - Bent		11-15 feet	No		2520 HIGHLAND AVE	ROADS	East and West Drive	114	PW	13	50+ years	\$231.29	
1397	Cabbage Palm	Sabal palmetto	9	No	25'	10'	Good (61% to 80%)				No	No	Leaning - Bent		11-15 feet	No		2520 HIGHLAND AVE	ROADS	East and West Drive	114	PW	13	50+ years	\$231.29	
1398	Cabbage Palm	Sabal palmetto	11	No	25'	10'	Good (61% to 80%)				No	No	Leaning - Bent		11-15 feet	No		2520 HIGHLAND AVE	ROADS	East and West Drive	114	PW	13	50+ years	\$231.29	
1399	Cabbage Palm	Sabal palmetto	11	No	30'	10'	Good (61% to 80%)				Utility Lines Adjacent	No	Leaning - Bent		11-15 feet	No		2520 HIGHLAND AVE	ROADS	East and West Drive	114	PW	15	50+ years	\$277.55	
1400	Cabbage Palm	Sabal palmetto	12	No	25'	10'	Good (61% to 80%)				No	No	Leaning - Bent		11-15 feet	No		611 EAST DR	ROADS	East and West Drive	114	PW	13	50+ years	\$231.29	
1401	Cabbage Palm	Sabal palmetto	10	No	25'	10'	Good (61% to 80%)				No	No	Leaning - Bent		11-15 feet	No		611 EAST DR	ROADS	East and West Drive	114	PW	13	50+ years	\$231.29	
1402	Cabbage Palm	Sabal palmetto	10	No	25'																					

Delray Beach Tree Inventory Data

TREE #	SPECIES COMMON NAME	SPECIES SCIENTIFIC NAME	DBH (in.)	MULTI-TRUNK?	HEIGHT (ft.)	TREE SPREAD (ft.)	CONDITION	OBSERVATION 1	OBSERVATION 2	OBSERVATION 3	OVERHEAD UTILITIES	SIDEWALK DAMAGE?	RECOMMENDATION 1	RECOMMENDATION 2	GROWING SPACE	SOIL COMPACTION?	NOTES	SITE ADDRESS	CATEGORY	MAP ID	Key Sheet #	RESPONSIBLE MANAGEMENT DEPARTMENT	ESTIMATED AGE (years)	ESTIMATED LIFESPAN	ESTIMATED VALUE
1501	Live Oak	Quercus virginiana	30	No	35'	20'	Y Poor/Critical (6% to 20%)	Decay Observed	Cavities	Broken Branches	No	No	Crown Cleaning	Remove Vines	16-20 feet	No		1200 DOVER RD	ROADS	Union Blvd - Military Tr to Congress Ave	134	CONTRACT	50+	50+ years	\$3,628.13
1502	Slash Pine	Pinus elliotii	11	No	45'	20'	Fair (41% to 60%)		Dead Wood	Broken Branches	No	No	Crown Cleaning		16-20 feet	No		1200 DOVER RD	ROADS	Union Blvd - Military Tr to Congress Ave	134	CONTRACT	22	50+ years	\$1,365.79
1503	Mahogany	Swietenia mahogany	7	No	25'	10'	Poor (21% to 40%)	Codominant Leader/No Included Bark	Trunk Damage - Moderate	Discolored Foliage	No	No	Crown Cleaning		16-20 feet	No		1200 DOVER RD	ROADS	Union Blvd - Military Tr to Congress Ave	134	CONTRACT	14	50+ years	\$413.01
1504	Indian Laurel Fig	Ficus nitida	12	No	55'	30'	Fair (41% to 60%)	Codominant Leader/No Included Bark			No	No	Crown Cleaning		16-20 feet	No		1200 DOVER RD	ROADS	Union Blvd - Military Tr to Congress Ave	134	PW	50+	30 to 50 years	\$5,340.80
1505	Java Bishpwood	Bischofia javanica	10	Yes	30'	10'	Poor (21% to 40%)	Basal Co-Dominant	Decay Observed		No	No	Crown Cleaning		16-20 feet	No		1200 DOVER RD	FACILITY	LIFT STATION 058	134	PW	20	30 to 50 years	
1506	Java Bishpwood	Bischofia javanica	18	Yes	30'	10'	Poor (21% to 40%)	Basal Co-Dominant	Decay Observed		No	No	Crown Cleaning		16-20 feet	No		1200 DOVER RD	FACILITY	LIFT STATION 058	134	PW	36	30 to 50 years	
1507	Indian Laurel Fig	Ficus nitida	140	No	55'	60'	Poor (21% to 40%)	Codominant Leader/No Included Bark			No	No	Crown Cleaning		16-20 feet	No		1200 DOVER RD	ROADS	Union Blvd - Military Tr to Congress Ave	134	CONTRACT	50+	30 to 50 years	\$47,407.50
1508	Indian Laurel Fig	Ficus nitida	190	No	55'	60'	Poor (21% to 40%)	Codominant Leader/No Included Bark			No	No	Crown Cleaning		16-20 feet	No		1200 DOVER RD	ROADS	Union Blvd - Military Tr to Congress Ave	133	CONTRACT	50+	30 to 50 years	\$61,920.00
1509	Coconut Palm	Coccothrinax	11	No	25'	20'	Fair (41% to 60%)	Restricted Canopy			No	No	Crown Cleaning		16-20 feet	No		1200 DOVER RD	ROADS	Union Blvd - Military Tr to Congress Ave	134	CONTRACT	50+	30 to 50 years	\$1,380.26
1510	Melaleuca	Melaleuca quinquenervia	80	No	40'	25'	Y Poor/Critical (6% to 20%)	Decay Observed			No	No	Crown Cleaning		16-20 feet	No		1200 DOVER RD	ROADS	Union Blvd - Military Tr to Congress Ave	133	CONTRACT	50+	30 to 50 years	\$51,743.70
1511	Queen Palm	Spathoglaucois	10	No	35'	10'	Y Poor/Critical (6% to 20%)	Restricted Canopy			No	No	Crown Cleaning		16-20 feet	No		1200 DOVER RD	ROADS	Union Blvd - Military Tr to Congress Ave	133	CONTRACT	50+	30 to 50 years	\$18,892.00
1512	Cabbage Palm	Sabal palmetto	10	No	35'	10'	Y Poor/Critical (6% to 20%)	Trunk Damage - Minor			No	No	Crown Cleaning		5 feet or less	No		1200 DOVER RD	ROADS	Union Blvd - Military Tr to Congress Ave	133	CONTRACT	18	50+ years	\$64.76
1513	Coconut Palm	Coccothrinax	10	No	10'	10'	Good (61% to 80%)				No	No	Crown Cleaning		5 feet or less	No		1200 DOVER RD	ROADS	Union Blvd - Military Tr to Congress Ave	133	CONTRACT	20	30 to 50 years	\$828.16
1514	Coconut Palm	Coccothrinax	10	No	10'	10'	Good (61% to 80%)				No	No	Crown Cleaning		5 feet or less	No		1200 DOVER RD	ROADS	Union Blvd - Military Tr to Congress Ave	133	CONTRACT	20	30 to 50 years	\$828.16
1515	Coconut Palm	Coccothrinax	10	No	10'	10'	Good (61% to 80%)				No	No	Crown Cleaning		5 feet or less	No		1200 DOVER RD	ROADS	Union Blvd - Military Tr to Congress Ave	133	CONTRACT	20	30 to 50 years	\$828.16
1516	Indian Laurel Fig	Ficus nitida	64	No	40'	45'	Poor (21% to 40%)	Codominant Leader/Included Bark		Dead Wood	No	No	Crown Cleaning		16-20 feet	No		1200 DOVER RD	ROADS	Union Blvd - Military Tr to Congress Ave	133	CONTRACT	50+	30 to 50 years	\$9,907.20
1517	Cabbage Palm	Sabal palmetto	14	No	30'	10'	Good (61% to 80%)				No	No	Crown Cleaning		20+ feet	No		1200 DOVER RD	ROADS	Union Blvd - Military Tr to Congress Ave	133	CONTRACT	15	50+ years	\$277.55
1518	Cabbage Palm	Sabal palmetto	11	No	30'	10'	Fair (41% to 60%)				No	No	Remove Vines		6-20 feet	No		1200 DOVER RD	ROADS	Union Blvd - Military Tr to Congress Ave	133	CONTRACT	15	50+ years	\$148.63
1519	Cabbage Palm	Sabal palmetto	12	No	30'	10'	Fair (41% to 60%)	Grafted with Adjacent Tree			No	No	Remove Vines		16-20 feet	No		1200 DOVER RD	ROADS	Union Blvd - Military Tr to Congress Ave	133	CONTRACT	15	50+ years	\$185.03
1520	Cabbage Palm	Sabal palmetto	12	No	30'	10'	Fair (41% to 60%)	Grafted with Adjacent Tree			No	No	Remove Vines		16-20 feet	No		1200 DOVER RD	ROADS	Union Blvd - Military Tr to Congress Ave	133	CONTRACT	15	50+ years	\$185.03
1521	Cabbage Palm	Sabal palmetto	15	No	30'	10'	Fair (41% to 60%)	Grafted with Adjacent Tree			No	No	Remove Vines		16-20 feet	No		1200 DOVER RD	ROADS	Union Blvd - Military Tr to Congress Ave	133	CONTRACT	15	50+ years	\$185.03
1522	Cabbage Palm	Sabal palmetto	20	No	15'	10'	Good (61% to 80%)				No	No	Remove Vines		16-20 feet	No		1200 DOVER RD	ROADS	Union Blvd - Military Tr to Congress Ave	133	CONTRACT	8	50+ years	\$138.78
1523	Cabbage Palm	Sabal palmetto	20	No	15'	10'	Good (61% to 80%)				No	No	Remove Vines		16-20 feet	No		1200 DOVER RD	ROADS	Union Blvd - Military Tr to Congress Ave	133	CONTRACT	8	50+ years	\$138.78
1524	Cabbage Palm	Sabal palmetto	11	No	30'	10'	Good (61% to 80%)				No	No	Remove Vines		16-20 feet	No		1200 DOVER RD	ROADS	Union Blvd - Military Tr to Congress Ave	133	CONTRACT	15	50+ years	\$277.55
1525	Cabbage Palm	Sabal palmetto	10	No	30'	10'	Good (61% to 80%)				No	No	Remove Vines		16-20 feet	No		1200 DOVER RD	ROADS	Union Blvd - Military Tr to Congress Ave	133	CONTRACT	15	50+ years	\$277.55
1526	Christmas Palm	Veitchia merriilli	12	Yes	15'	10'	Good (61% to 80%)				No	No	Crown Cleaning		16-20 feet	No		1200 DOVER RD	FACILITY	LIFT STATION 058B	133	PW	15	30 to 50 years	\$134.92
1527	Christmas Palm	Veitchia merriilli	12	Yes	15'	10'	Good (61% to 80%)				No	No	Crown Cleaning		16-20 feet	No		1200 DOVER RD	FACILITY	LIFT STATION 058B	133	PW	15	30 to 50 years	\$134.92
1528	Christmas Palm	Veitchia merriilli	12	Yes	15'	10'	Good (61% to 80%)				No	No	Crown Cleaning		16-20 feet	No		1200 DOVER RD	FACILITY	LIFT STATION 058B	133	PW	15	30 to 50 years	\$134.92
1529	Japanese Golden Rain Tree	Koeleruteria paniculata	4	Yes	10'	10'	Poor (21% to 40%)	Trunk Damage - Minor		Discolored Foliage	No	No	Crown Cleaning		16-20 feet	No		1200 DOVER RD	FACILITY	LIFT STATION 058B	133	PW	8	30 to 50 years	\$157.38
1530	Slash Pine	Pinus elliotii	20	No	40'	35'	Good (61% to 80%)	Stubs	Dead Wood		No	No	Crown Cleaning		16-20 feet	No		1200 DOVER RD	ROADS	Union Blvd - Military Tr to Congress Ave	146	CONTRACT	40	50+ years	\$6,772.50
1531	Slash Pine	Pinus elliotii	20	No	40'	35'	Fair (41% to 60%)				No	No	Crown Cleaning		16-20 feet	No		1200 DOVER RD	FACILITY	LIFT STATION 058B	146	PW	40	50+ years	\$6,504.60
1532	Slash Pine	Pinus elliotii	20	No	40'	35'	Fair (41% to 60%)				No	No	Crown Cleaning		16-20 feet	No		1200 DOVER RD	FACILITY	LIFT STATION 058B	146	PW	40	50+ years	\$6,504.60
1533	Slash Pine	Pinus elliotii	20	No	40'	35'	Fair (41% to 60%)				No	No	Crown Cleaning		16-20 feet	No		1200 DOVER RD	FACILITY	LIFT STATION 058B	146	PW	40	50+ years	\$6,504.60
1534	Slash Pine	Pinus elliotii	15	No	40'	30'	Fair (41% to 60%)	Stubs	Dead Wood		No	No	Crown Cleaning		16-20 feet	No		1200 DOVER RD	FACILITY	LIFT STATION 058B	146	PW	30	50+ years	\$2,539.69
1534	Cabbage Palm	Sabal palmetto	13	No	30'	10'	Good (61% to 80%)	Ficus Growing on Tree			No	No	Crown Cleaning		16-20 feet	No		1200 DOVER RD	FACILITY	LIFT STATION 058B	146	PW	15	50+ years	\$277.55
1535	Cabbage Palm	Sabal palmetto	12	No	35'	10'	Good (61% to 80%)	Ficus Growing on Tree			No	No	Crown Cleaning		16-20 feet	No		1200 DOVER RD	FACILITY	LIFT STATION 058B	146	PW	15	50+ years	\$277.55
1536	Cabbage Palm	Sabal palmetto	13	No	30'	10'	Good (61% to 80%)	Ficus Growing on Tree			No	No	Remove Vines		16-20 feet	No		1200 DOVER RD	FACILITY	LIFT STATION 058B	146	PW	15	50+ years	\$277.55
1537	Cabbage Palm	Sabal palmetto	16	No	30'	10'	Good (61% to 80%)	Ficus Growing on Tree			No	No	Remove Vines		16-20 feet	No		1200 DOVER RD	FACILITY	LIFT STATION 058B	146	PW	15	50+ years	\$277.55
1538	Cabbage Palm	Sabal palmetto	15	No	35'	10'	Good (61% to 80%)				No	No	Remove Vines		16-20 feet	No		1200 DOVER RD	FACILITY	LIFT STATION 058B	146	PW	13	50+ years	\$312.89
1539	Cabbage Palm	Sabal palmetto	13	No	35'	10'	Good (61% to 80%)				No	No	Remove Vines		16-20 feet	No		1200 DOVER RD	FACILITY	LIFT STATION 058B	146	PW	18	50+ years	\$323.81
1540	Cabbage Palm	Sabal palmetto	13	No	40'	10'	Good (61% to 80%)				No	No	Remove Vines		16-20 feet	No		1200 DOVER RD	FACILITY	LIFT STATION 058B	146	PW	20	50+ years	\$370.67
1541	Cabbage Palm	Sabal palmetto	14	No	10'	10'	Good (61% to 80%)				No	No	Remove Vines		16-20 feet	No		1200 DOVER RD	FACILITY	LIFT STATION 058B	146	PW	5	50+ years	\$92.52
1542	Cabbage Palm	Sabal palmetto	14	No	10'	10'	Good (61% to 80%)				No	No	Remove Vines		16-20 feet	No		1200 DOVER RD	FACILITY	LIFT STATION 058B	146	PW	5	50+ years	\$92.52
1543	Cabbage Palm	Sabal palmetto	9	No	5'	5'	Fair (41% to 60%)	Restricted Canopy			No	No	Crown Cleaning		16-20 feet	No		1200 DOVER RD	FACILITY	LIFT STATION 058B	146	PW	3	50+ years	\$30.84
1544	Cabbage Palm	Sabal palmetto	14	No	10'	10'	Good (61% to 80%)				No	No	Remove Vines		16-20 feet	No		1200 DOVER RD	FACILITY	LIFT STATION 058B	146	PW	5	50+ years	\$92.52
1545	Cabbage Palm	Sabal palmetto	14	No	10'	10'	Good (61% to 80%)				No	No	Remove Vines		16-20 feet	No		1200 DOVER RD	FACILITY	LIFT STATION 058B	146	PW	5	50+ years	\$92.52
1546	Cabbage Palm	Sabal palmetto	14	No	10'	10'	Poor (21% to 40%)	Grafted with Adjacent Tree	Restricted Canopy		No	No	Crown Cleaning		16-20 feet	No		1200 DOVER RD	FACILITY	LIFT STATION 058B	146	PW	5	50+ years	\$37.01
1547	Cabbage Palm	Sabal palmetto	12	No	10'	10'	Poor (21% to 40%)	Grafted with Adjacent Tree	Restricted Canopy		No	No	Crown Cleaning		16-20 feet	No		1200 DOVER RD	FACILITY	LIFT STATION 058B	146	PW	5	50+ years	\$37.01
1548	Cabbage Palm	Sabal palmetto	14	No	10'	10'	Poor (21% to 40%)	Grafted with Adjacent Tree	Restricted Canopy		No	No	Crown Cleaning		16-20 feet	No		1200 DOVER RD	FACILITY	LIFT STATION 058B	146	PW	5	50+ years	\$37.01
1549	Cabbage Palm	Sabal palmetto	14	No	10'	10'	Fair (41% to 60%)	Grafted with Adjacent Tree	Restricted Canopy		No	No	Crown Cleaning		16-20 feet	No		1200 DOVER RD	FACILITY	LIFT STATION 058B	146	PW	5	50+ years	\$61.68
1550	Cabbage Palm	Sabal palmetto	14	No	10'	10'	Poor (21% to 40%)	Grafted with Adjacent Tree	Restricted Canopy		No	No	Crown Cleaning		16-20 feet	No		1200 DOVER RD	FACILITY	LIFT STATION 058B	146	PW	5	50+ years	\$37.01
1551	Cabbage Palm	Sabal palmetto	14	No	15'	10'	Fair (41% to 60%)	Grafted with Adjacent Tree	Restricted Canopy		No	No	Crown Cleaning		16-20 feet</										

Delray Beach Tree Inventory Data

Tree #	Species Common Name	Species Scientific Name	DBH (in.)	Multi-Trunk?	Height (ft.)	Tree Spread (ft.)	Condition	Observation 1	Observation 2	Observation 3	Overhead Utilities	Sidewalk Damage?	Recommendation 1	Recommendation 2	Growing Space	Soil Compaction?	Notes	Site Address	Category	Map ID	Key Sheet #	Responsible Department	Estimated Age (years)	Estimated Lifespan	Estimated Value
1651	Cabbage Palm	Sabal palmetto	11	No	35'	10'	Good (61% to 80%)	Ficus Growing on Tree			No	No			16-20 feet	No		1200 DOVER RD	FACILITY	LIFT STATION 058	147	PW	18	50+ years	\$323.81
1652	Cabbage Palm	Sabal palmetto	14	No	35'	10'	Good (61% to 80%)	Ficus Growing on Tree			No	No			16-20 feet	No		1200 DOVER RD	FACILITY	LIFT STATION 058	147	PW	18	50+ years	\$323.81
1653	Cabbage Palm	Sabal palmetto	13	No	35'	10'	Good (61% to 80%)	Ficus Growing on Tree			No	No	Remove Vines		20+ feet	No		1200 DOVER RD	FACILITY	LIFT STATION 058	147	PW	18	50+ years	\$323.81
1654	Cabbage Palm	Sabal palmetto	13	No	40'	10'	Good (61% to 80%)	Ficus Growing on Tree			No	No			20+ feet	No		1200 DOVER RD	FACILITY	LIFT STATION 058	147	PW	20	50+ years	\$370.07
1655	Cabbage Palm	Sabal palmetto	11	No	35'	10'	Good (61% to 80%)	Ficus Growing on Tree			No	No			20+ feet	No		1200 DOVER RD	FACILITY	LIFT STATION 058	147	PW	18	50+ years	\$323.81
1656	Cabbage Palm	Sabal palmetto	9	No	35'	10'	Good (61% to 80%)	Ficus Growing on Tree			No	No			20+ feet	No		1200 DOVER RD	FACILITY	LIFT STATION 058	147	PW	18	50+ years	\$323.81
1657	Cabbage Palm	Sabal palmetto	11	No	35'	10'	Good (61% to 80%)	Ficus Growing on Tree			No	No	Remove Vines		20+ feet	No		1200 DOVER RD	FACILITY	LIFT STATION 058	147	PW	18	50+ years	\$323.81
1658	Cabbage Palm	Sabal palmetto	12	No	40'	10'	Good (61% to 80%)	Ficus Growing on Tree			No	No	Remove Vines		20+ feet	No		1200 DOVER RD	FACILITY	LIFT STATION 058	147	PW	20	50+ years	\$370.07
1659	Cabbage Palm	Sabal palmetto	10	No	25'	10'	Fair (41% to 60%)	Ficus Growing on Tree	Restricted Canopy		No	No	Remove Vines		20+ feet	No		1200 DOVER RD	FACILITY	LIFT STATION 058	147	PW	13	50+ years	\$154.20
1660	Cabbage Palm	Sabal palmetto	15	No	25'	10'	Good (61% to 80%)	Ficus Growing on Tree			No	No	Remove Vines		20+ feet	No		1200 DOVER RD	FACILITY	LIFT STATION 058	147	PW	13	50+ years	\$231.29
1661	Cabbage Palm	Sabal palmetto	12	No	25'	10'	Good (61% to 80%)	Ficus Growing on Tree			No	No	Remove Vines		20+ feet	No		1200 DOVER RD	FACILITY	LIFT STATION 058	147	PW	13	50+ years	\$231.29
1662	Cabbage Palm	Sabal palmetto	10	No	25'	10'	Good (61% to 80%)	Ficus Growing on Tree			No	No	Remove Vines		20+ feet	No		1200 DOVER RD	FACILITY	LIFT STATION 058	147	PW	13	50+ years	\$231.29
1663	Cabbage Palm	Sabal palmetto	15	No	10'	10'	Good (61% to 80%)	Ficus Growing on Tree	Restricted Canopy		No	No	Remove Vines		20+ feet	No		1200 DOVER RD	FACILITY	LIFT STATION 058	147	PW	5	50+ years	\$92.52
1664	Cabbage Palm	Sabal palmetto	11	No	25'	10'	Poor (21% to 40%)	Grafted with Adjacent Tree	Restricted Canopy	Ficus Growing on Tree	No	No	Remove Vines		20+ feet	No		1200 DOVER RD	FACILITY	LIFT STATION 058	147	PW	5	50+ years	\$92.52
1665	Cabbage Palm	Sabal palmetto	16	No	10'	10'	Poor (21% to 40%)	Grafted with Adjacent Tree	Restricted Canopy	Ficus Growing on Tree	No	No	Remove Vines		20+ feet	No		1200 DOVER RD	FACILITY	LIFT STATION 058	147	PW	5	50+ years	\$92.52
1666	Slash Pine	Pinus elliotii	17	No	55'	20'	Fair (41% to 60%)	Stubs	Dead Wood		No	No	Crown Cleaning		20+ feet	No		1200 DOVER RD	FACILITY	LIFT STATION 058	147	PW	34	50+ years	\$3,262.09
1667	Slash Pine	Pinus elliotii	18	No	55'	20'	Y Poor/Critical (6% to 20%)	Stubs	Dead Wood		No	No	Crown Cleaning	Remove Tree	20+ feet	No		1200 DOVER RD	FACILITY	LIFT STATION 058	147	PW	36	50+ years	\$2,194.29
1668	Slash Pine	Pinus elliotii	14	No	55'	20'	Poor (21% to 40%)	Leaning - Minor	Lopsided/Moderately Reduced Canopy		No	No	Crown Cleaning		20+ feet	No		1200 DOVER RD	FACILITY	LIFT STATION 058	147	PW	28	50+ years	\$4,327.41
1669	Earleaf Acacia	Acacia auriculiformis	30	No	50'	30'	Poor (21% to 40%)	Codominant Leaders/Included Bark			No	No	Crown Cleaning	Clearance Pruning - Adjacent Structure	20+ feet	No		1200 DOVER RD	FACILITY	LIFT STATION 058	147	PW	50+	25 to 30 years	
1670	Indian Laurel Fig	Ficus nitida	48	No	55'	55'	Poor (21% to 40%)	Codominant Leaders/Included Bark			No	No	Crown Cleaning	Decay Observed	20+ feet	No		1200 DOVER RD	FACILITY	LIFT STATION 058	147	PW	50+	30 to 50 years	\$5,572.80
1671	Slash Pine	Pinus elliotii	14	No	40'	25'	Fair (41% to 60%)	Stubs	Dead Wood		No	No	Crown Cleaning		6-10 feet	No		1200 DOVER RD	FACILITY	LIFT STATION 058	147	PW	38	50+ years	\$2,322.35
1672	Cabbage Palm	Sabal palmetto	18	No	15'	10'	Good (61% to 80%)	Restricted Canopy			No	No	Crown Cleaning		6-10 feet	No		1200 DOVER RD	FACILITY	LIFT STATION 058	147	PW	8	50+ years	\$138.78
1673	Indian Laurel Fig	Ficus nitida	100	No	55'	50'	Poor (21% to 40%)	Codominant Leaders/No Included Bark	Decay Observed		No	No	Crown Cleaning		6-10 feet	No		1200 DOVER RD	FACILITY	LIFT STATION 058	147	PW	50+	30 to 50 years	\$24,187.50
1674	Indian Laurel Fig	Ficus nitida	100	No	55'	60'	Poor (21% to 40%)	Codominant Leaders/No Included Bark	Decay Observed		No	No	Crown Cleaning		6-10 feet	No		1200 DOVER RD	FACILITY	LIFT STATION 058	147	PW	50+	30 to 50 years	\$24,187.50
1675	Fiddle Leaf Fig	Ficus lyrata	10	No	45'	10'	Poor (21% to 40%)	Codominant Leaders/No Included Bark	Decay Observed		No	No	Crown Cleaning	Remove Vines	20+ feet	No		1200 DOVER RD	FACILITY	LIFT STATION 058	147	PW	50+	30 to 50 years	\$35,710.04
1676	Indian Laurel Fig	Ficus nitida	60	No	55'	45'	Poor (21% to 40%)	Basal Co-Dominant	Decay Observed		No	No	Crown Cleaning		20+ feet	No		1200 DOVER RD	FACILITY	LIFT STATION 058	147	PW	50+	30 to 50 years	\$8,707.50
1677	Indian Laurel Fig	Ficus nitida	71	No	50'	45'	Poor (21% to 40%)	Codominant Leaders/No Included Bark	Decay Observed		No	No	Crown Cleaning		20+ feet	No		1200 DOVER RD	FACILITY	LIFT STATION 058	147	PW	50+	30 to 50 years	\$12,192.92
1678	Queen Palm	Sprengia romanzoffiana	13	No	25'	15'	Good (61% to 80%)	Ficus Growing on Tree			No	No	Crown Cleaning		6-10 feet	No		1200 DOVER RD	FACILITY	LIFT STATION 058	147	PW	50+	30 to 50 years	\$27.48
1679	Live Oak	Quercus virginiana	25	No	40'	35'	Fair (41% to 60%)	Trunk Damage - Moderate			No	No	Crown Cleaning		16-20 feet	No		1200 DOVER RD	FACILITY	LIFT STATION 058	147	PW	50+	50+ years	\$12,597.66
1680	Live Oak	Quercus virginiana	17	No	40'	25'	Fair (41% to 60%)	Lopsided/Moderately Reduced Canopy			No	No	Crown Cleaning		16-20 feet	No		1200 DOVER RD	FACILITY	LIFT STATION 058	134	PW	34	50+ years	\$5,825.16
1681	Horseshoe Palm	Palmetto alternifolia	10	No	40'	10'	Fair (41% to 60%)	Basal Co-Dominant			No	No	Crown Cleaning		11-15 feet	No		1200 DOVER RD	FACILITY	LIFT STATION 058	134	PW	13	50+ years	\$28,606.63
1682	Cabbage Palm	Sabal palmetto	10	No	30'	10'	Good (61% to 80%)	Ficus Growing on Tree			No	No	Crown Cleaning		11-15 feet	No		3220 LAKEVIEW DR	FACILITY	LIFT STATION 058	134	PW	15	50+ years	\$277.55
1683	Cabbage Palm	Sabal palmetto	10	No	25'	10'	Good (61% to 80%)	Ficus Growing on Tree			No	No	Remove Vines		11-15 feet	No		1200 DOVER RD	FACILITY	LIFT STATION 058	134	PW	13	50+ years	\$231.29
1684	Cabbage Palm	Sabal palmetto	15	No	25'	10'	Good (61% to 80%)	Ficus Growing on Tree			No	No	Remove Vines		11-15 feet	No		1200 DOVER RD	FACILITY	LIFT STATION 058	134	PW	13	50+ years	\$231.29
1685	Cabbage Palm	Sabal palmetto	12	No	25'	10'	Good (61% to 80%)	Ficus Growing on Tree			No	No	Remove Vines		11-15 feet	No		1200 DOVER RD	FACILITY	LIFT STATION 058	134	PW	13	50+ years	\$231.29
1686	Cabbage Palm	Sabal palmetto	11	No	25'	10'	Good (61% to 80%)	Ficus Growing on Tree			No	No	Remove Vines		11-15 feet	No		1200 DOVER RD	FACILITY	LIFT STATION 058	148	PW	13	50+ years	\$231.29
1687	Cabbage Palm	Sabal palmetto	12	No	25'	10'	Good (61% to 80%)	Ficus Growing on Tree			No	No	Remove Vines		11-15 feet	No		1200 DOVER RD	FACILITY	LIFT STATION 058	148	PW	13	50+ years	\$231.29
1688	Cabbage Palm	Sabal palmetto	11	No	25'	10'	Good (61% to 80%)	Ficus Growing on Tree			No	No	Remove Vines		11-15 feet	No		1200 DOVER RD	FACILITY	LIFT STATION 058	148	PW	13	50+ years	\$231.29
1689	Cabbage Palm	Sabal palmetto	10	No	25'	10'	Good (61% to 80%)	Ficus Growing on Tree			No	No	Remove Vines		11-15 feet	No		1200 DOVER RD	FACILITY	LIFT STATION 058	148	PW	13	50+ years	\$231.29
1690	Cabbage Palm	Sabal palmetto	20	No	30'	10'	Poor (21% to 40%)	Ficus Growing on Tree	Grafted with Adjacent Tree		No	No	Remove Vines		20+ feet	No		1200 DOVER RD	ROADS	Linton Blvd - Military Tr to Congress Ave	148	CONTRACT	15	50+ years	\$111.62
1691	Cabbage Palm	Sabal palmetto	20	No	30'	10'	Poor (21% to 40%)	Ficus Growing on Tree	Grafted with Adjacent Tree		No	No	Remove Vines		20+ feet	No		1200 DOVER RD	ROADS	Linton Blvd - Military Tr to Congress Ave	148	CONTRACT	15	50+ years	\$111.62
1692	Slash Pine	Pinus elliotii	20	No	30'	30'	Y Poor/Critical (6% to 20%)	Decay Observed	Dead Wood		No	No	Crown Cleaning	Remove Tree	20+ feet	No		1200 DOVER RD	ROADS	Linton Blvd - Military Tr to Congress Ave	148	CONTRACT	40	50+ years	\$2,709.00
1693	Slash Pine	Pinus elliotii	26	No	50'	30'	Poor (21% to 40%)	Codominant Leaders/Included Bark			No	No	Crown Cleaning		20+ feet	No		1200 DOVER RD	ROADS	Linton Blvd - Military Tr to Congress Ave	148	CONTRACT	50+	50+ years	\$4,578.21
1694	Cabbage Palm	Sabal palmetto	14	No	25'	10'	Good (61% to 80%)	Ficus Growing on Tree			No	No	Remove Vines		20+ feet	No		1200 DOVER RD	ROADS	Linton Blvd - Military Tr to Congress Ave	135	CONTRACT	13	50+ years	\$231.29
1695	Cabbage Palm	Sabal palmetto	14	No	25'	10'	Good (61% to 80%)	Ficus Growing on Tree			No	No	Remove Vines		20+ feet	No		1200 DOVER RD	ROADS	Linton Blvd - Military Tr to Congress Ave	135	CONTRACT	13	50+ years	\$231.29
1696	Cabbage Palm	Sabal palmetto	14	No	25'	10'	Good (61% to 80%)	Ficus Growing on Tree			No	No	Remove Vines		20+ feet	No		1200 DOVER RD	ROADS	Linton Blvd - Military Tr to Congress Ave	135	CONTRACT	13	50+ years	\$231.29
1697	Cabbage Palm	Sabal palmetto	10	No	25'	10'	Good (61% to 80%)	Ficus Growing on Tree			No	No	Remove Vines		20+ feet	No		1200 DOVER RD	ROADS	Linton Blvd - Military Tr to Congress Ave	135	CONTRACT	13	50+ years	\$231.29
1698	Cabbage Palm	Sabal palmetto	14	No	25'	10'	Good (61% to 80%)	Ficus Growing on Tree			No	No	Remove Vines		20+ feet	No		1200 DOVER RD	ROADS	Linton Blvd - Military Tr to Congress Ave	135	CONTRACT	13	50+ years	\$231.29
1699	Cabbage Palm	Sabal palmetto	14	No	25'	10'	Good (61% to 80%)	Ficus Growing on Tree			No	No	Remove Vines		20+ feet	No		1200 DOVER RD	ROADS	Linton Blvd - Military Tr to Congress Ave	135	CONTRACT	13	50+ years	\$231.29
1700	Cabbage Palm	Sabal palmetto	14	No	15'	10'	Fair (41% to 60%)	Grafted with Adjacent Tree			No	No	Crown Cleaning		20+ feet	No		1200 DOVER RD	ROADS	Linton Blvd - Military Tr to Congress Ave	135	CONTRACT	8	50+ years	\$92.52
1701	Cabbage Palm	Sabal palmetto	20	No	15'	10'	Fair (41% to 60%)	Grafted with Adjacent Tree			No	No	Crown Cleaning		20+ feet	No		1200 DOVER RD	ROADS	Linton Blvd - Military Tr to Congress Ave	135	CONTRACT	8	50+ years	\$92.52
1702	Cabbage Palm	Sabal palmetto	20	No	15'	10'	Fair (41% to 60%)	Grafted with Adjacent Tree			No	No	Crown Cleaning		20+ feet	No									

Delray Beach Tree Inventory Data

TREE #	SPECIES COMMON NAME	SPECIES SCIENTIFIC NAME	DBH (in.)	MULTI-TRUNK?	HEIGHT (ft.)	TREE SPREAD (ft.)	CONDITION	OBSERVATION 1	OBSERVATION 2	OBSERVATION 3	OVERHEAD UTILITIES	SIDEWALK DAMAGE?	RECOMMENDATION 1	RECOMMENDATION 2	GROWING SPACE	SOIL COMPACTION?	NOTES	SITE ADDRESS	CATEGORY	MAP ID	Key Sheet #	RESPONSIBLE MANAGEMENT DEPARTMENT	ESTIMATED AGE (years)	ESTIMATED LIFESPAN	ESTIMATED VALUE
1801	Cabbage Palm	Sabal palmetto	13	No	30	10	Good (61% to 80%)				No	No	Decay Observed		6-10 feet	No		1200 DOVER RD	ROADS		135		15	50+ years	\$277.55
1802	Shady Lady Black Olive	Fernimolia buccas	27	No	45	30	Poor (21% to 40%)	Codominant Leaders/Included Bark			No	No	Decay Observed		11-15 feet	No		1200 DOVER RD	ROADS		135		50+	50+ years	\$1,106.25
1803	Shady Lady Black Olive	Fernimolia buccas	21	No	40	30	Poor (21% to 40%)	Codominant Leaders/Included Bark			No	No	Decay Observed		11-15 feet	No		1200 DOVER RD	ROADS		135		40+	50+ years	\$6,658.10
1804	Christmas Palm	Veitchia merrilli	6	No	15	10	Good (61% to 80%)				No	No	Decay Observed		16-20 feet	No		1200 DOVER RD	ROADS		135		20	30 to 50 years	\$179.89
1805	Christmas Palm	Veitchia merrilli	6	No	15	10	Good (61% to 80%)				No	No	Decay Observed		16-20 feet	No		1200 DOVER RD	ROADS		135		20	30 to 50 years	\$179.89
1806	Christmas Palm	Veitchia merrilli	6	No	15	10	Good (61% to 80%)				No	No	Decay Observed		16-20 feet	No		1200 DOVER RD	ROADS		135		15	30 to 50 years	\$134.92
1807	Christmas Palm	Veitchia merrilli	6	No	15	10	Good (61% to 80%)				No	No	Decay Observed		16-20 feet	No		1200 DOVER RD	ROADS		135		15	30 to 50 years	\$134.92
1808	Cabbage Palm	Sabal palmetto	13	No	35	10	Good (61% to 80%)	Ficus Growing on Tree			No	No	Remove Vines		16-20 feet	No		1200 DOVER RD	ROADS		135		18	50+ years	\$323.81
1809	Cabbage Palm	Sabal palmetto	13	No	35	10	Good (61% to 80%)	Ficus Growing on Tree			No	No	Remove Vines		16-20 feet	No		1200 DOVER RD	ROADS		135		18	50+ years	\$323.81
1810	Cabbage Palm	Sabal palmetto	14	No	35	10	Good (61% to 80%)				No	No	Decay Observed		16-20 feet	No		1200 DOVER RD	ROADS		135		18	50+ years	\$323.81
1811	Cabbage Palm	Sabal palmetto	8	No	25	10	Good (61% to 80%)				No	No	Decay Observed		16-20 feet	No		1200 DOVER RD	ROADS		135		18	50+ years	\$323.81
1812	Cabbage Palm	Sabal palmetto	14	No	30	10	Good (61% to 80%)				No	No	Decay Observed		16-20 feet	No		1200 DOVER RD	ROADS		135		15	50+ years	\$277.55
1813	Cabbage Palm	Sabal palmetto	14	No	30	10	Good (61% to 80%)	Ficus Growing on Tree			No	No	Remove Vines		11-15 feet	No		1200 DOVER RD	ROADS		135		10	50+ years	\$185.63
1814	Cabbage Palm	Sabal palmetto	15	No	30	10	Good (61% to 80%)	Ficus Growing on Tree			No	No	Remove Vines		11-15 feet	No		1200 DOVER RD	ROADS		135		10	50+ years	\$185.63
1815	Cabbage Palm	Sabal palmetto	14	No	35	10	Good (61% to 80%)				No	No	Decay Observed		11-15 feet	No		1200 DOVER RD	ROADS		135		18	50+ years	\$323.81
1816	Cabbage Palm	Sabal palmetto	14	No	30	10	Good (61% to 80%)				No	No	Decay Observed		11-15 feet	No		1200 DOVER RD	ROADS		135		15	50+ years	\$277.55
1817	Cabbage Palm	Sabal palmetto	10	No	20	10	Good (61% to 80%)				No	No	Decay Observed		11-15 feet	No		1200 DOVER RD	ROADS		135		10	50+ years	\$185.63
1818	Shady Lady Black Olive	Fernimolia buccas	30	No	60	35	YPoor/Critical (6% to 20%)	Codominant Leaders/Included Bark			No	No	Decay Observed		5 feet or less	No		1200 DOVER RD	ROADS		135		10	50+ years	\$1,522.22
1819	Shady Lady Black Olive	Fernimolia buccas	30	No	60	35	Poor (21% to 40%)	Codominant Leaders/Included Bark			No	No	Decay Observed		5 feet or less	No		1200 DOVER RD	ROADS		135		10	50+ years	\$1,522.22
1820	Shady Lady Black Olive	Fernimolia buccas	30	No	60	35	Poor (21% to 40%)	Codominant Leaders/Included Bark			No	No	Decay Observed		5 feet or less	No		1200 DOVER RD	ROADS		135		10	50+ years	\$1,522.22
1821	Shady Lady Black Olive	Fernimolia buccas	16	No	45	20	Poor (21% to 40%)	Codominant Leaders/Included Bark			No	No	Decay Observed		6-10 feet	No		8000 SHERWOOD BLVD	ROADS		135		50+	50+ years	\$13,587.96
1822	Gumbo Limbo	Bursera simarouba	18	No	25	20	Good (61% to 80%)				No	No	Decay Observed		5 feet or less	No		1200 DOVER RD	ROADS		135		32	50+ years	\$3,865.02
1823	Gumbo Limbo	Bursera simarouba	14	No	25	20	Poor (21% to 40%)	Codominant Leaders/Included Bark			No	No	Decay Observed		5 feet or less	No		1200 DOVER RD	ROADS		135		28	50+ years	\$1,284.10
1824	Gumbo Limbo	Bursera simarouba	8	No	15	15	Poor (21% to 40%)	Leaning - Moderate			No	No	Decay Observed		5 feet or less	No		1200 DOVER RD	ROADS		135		16	50+ years	\$419.30
1825	Gumbo Limbo	Bursera simarouba	11	No	15	20	Fair (41% to 60%)	Trunk Damage - Moderate			No	No	Decay Observed		5 feet or less	No		1200 DOVER RD	ROADS		135		22	50+ years	\$1,321.22
1826	Gumbo Limbo	Bursera simarouba	20	No	30	20	Fair (41% to 60%)	Codominant Leaders/Included Bark			No	No	Decay Observed		5 feet or less	No		1200 DOVER RD	ROADS		135		30	50+ years	\$2,466.82
1827	Gumbo Limbo	Bursera simarouba	19	No	25	25	Poor (21% to 40%)	Codominant Leaders/Included Bark			No	No	Decay Observed		5 feet or less	No		1200 DOVER RD	ROADS		135		28	50+ years	\$2,365.10
1828	Shady Lady Black Olive	Fernimolia buccas	19	No	55	35	Poor (21% to 40%)	Codominant Leaders/Included Bark			No	No	Decay Observed		6-10 feet	No		1200 DOVER RD	ROADS		135		28	50+ years	\$5,450.28
1829	Shady Lady Black Olive	Fernimolia buccas	21	No	60	35	Poor (21% to 40%)	Codominant Leaders/Included Bark			No	No	Decay Observed		6-10 feet	No		1200 DOVER RD	ROADS		135		32	50+ years	\$6,658.10
1829	Shady Lady Black Olive	Fernimolia buccas	13	No	40	25	Poor (21% to 40%)	Over Extended Limbs			No	No	Decay Observed		6-10 feet	No		1200 DOVER RD	ROADS		135		26	50+ years	\$2,551.52
1830	Shady Lady Black Olive	Fernimolia buccas	21	No	55	40	Poor (21% to 40%)	Codominant Leaders/Included Bark			No	No	Decay Observed		6-10 feet	No		1200 DOVER RD	ROADS		135		42	50+ years	\$6,658.10
1831	Cabbage Palm	Sabal palmetto	11	No	30	10	Good (61% to 80%)				No	No	Decay Observed		6-10 feet	No		1200 DOVER RD	ROADS		135		15	50+ years	\$277.55
1832	Cabbage Palm	Sabal palmetto	11	No	30	10	Good (61% to 80%)	Leaning - Moderate			No	No	Decay Observed		6-10 feet	No		1200 DOVER RD	ROADS		135		15	50+ years	\$277.55
1833	Cabbage Palm	Sabal palmetto	11	No	30	10	Good (61% to 80%)				No	No	Decay Observed		6-10 feet	No		1200 DOVER RD	ROADS		135		15	50+ years	\$277.55
1834	Cabbage Palm	Sabal palmetto	14	No	25	10	Good (61% to 80%)				No	No	Decay Observed		6-10 feet	No		1200 DOVER RD	ROADS		135		15	50+ years	\$277.55
1835	Cabbage Palm	Sabal palmetto	14	No	25	10	Good (61% to 80%)				No	No	Decay Observed		6-10 feet	No		1200 DOVER RD	ROADS		135		13	50+ years	\$231.29
1836	Cabbage Palm	Sabal palmetto	12	No	30	10	Good (61% to 80%)				No	No	Decay Observed		6-10 feet	No		1200 DOVER RD	ROADS		135		13	50+ years	\$277.55
1837	Cabbage Palm	Sabal palmetto	11	No	25	10	Good (61% to 80%)				No	No	Decay Observed		6-10 feet	No		1200 DOVER RD	ROADS		135		13	50+ years	\$231.29
1838	Cabbage Palm	Sabal palmetto	11	No	25	10	Good (61% to 80%)				No	No	Decay Observed		6-10 feet	No		1200 DOVER RD	ROADS		135		13	50+ years	\$231.29
1839	Live Oak	Quercus virginiana	25	No	45	40	Fair (41% to 60%)	Decay Observed			No	No	Decay Observed		6-10 feet	No		1200 DOVER RD	ROADS		135		36	50+ years	\$2,730.95
1840	Live Oak	Quercus virginiana	25	No	45	40	Fair (41% to 60%)	Decay Observed			No	No	Decay Observed		6-10 feet	No		1200 DOVER RD	ROADS		135		36	50+ years	\$2,730.95
1841	Lemon Oak	Quercus laevis	14	No	40	30	Fair (41% to 60%)	Codominant Leaders/Included Bark			No	No	Decay Observed		11-15 feet	No		1200 DOVER RD	ROADS		135		28	30 to 50 years	\$1,725.93
1842	Mahogany	Saiernia mahogany	19	No	40	35	Fair (41% to 60%)	Codominant Leaders/Included Bark			No	No	Decay Observed		11-15 feet	No		1200 DOVER RD	ROADS		135		38	50+ years	\$5,071.36
1843	Mahogany	Saiernia mahogany	19	No	35	30	Poor (21% to 40%)	Decay Observed			No	No	Decay Observed		5 feet or less	No		1200 DOVER RD	ROADS		135		38	50+ years	\$3,042.82
1844	Mahogany	Saiernia mahogany	16	No	35	25	Poor (21% to 40%)	Codominant Leaders/Included Bark			No	No	Decay Observed		5 feet or less	No		1200 DOVER RD	ROADS		135		32	50+ years	\$2,157.79
1845	Mahogany	Saiernia mahogany	13	No	35	25	Poor (21% to 40%)	Lipsided/Moderately Reduced Canopy			No	No	Decay Observed		5 feet or less	No		1200 DOVER RD	ROADS		135		26	50+ years	\$1,424.48
1846	Mahogany	Saiernia mahogany	17	No	35	30	Poor (21% to 40%)	Lipsided/Moderately Reduced Canopy			No	No	Decay Observed		5 feet or less	No		1200 DOVER RD	ROADS		135		34	50+ years	\$2,435.94
1847	Live Oak	Quercus virginiana	24	No	35	30	Poor (21% to 40%)	Over Extended Limbs			No	No	Decay Observed		6-10 feet	No		1200 DOVER RD	ROADS		135		48	50+ years	\$6,966.00
1848	Cabbage Palm	Sabal palmetto	11	No	30	10	Good (61% to 80%)	Ficus Growing on Tree			No	No	Decay Observed		6-10 feet	No		1200 DOVER RD	ROADS		135		15	50+ years	\$277.55
1849	Mahogany	Saiernia mahogany	19	No	30	40	Fair (41% to 60%)	Codominant Leaders/Included Bark			No	No	Decay Observed		6-10 feet	No		2200 HIGHLAND AVE	ROADS		135	PW	38	50+ years	\$5,071.36
1850	Live Oak	Quercus virginiana	13	No	25	25	Fair (41% to 60%)	Trunk Damage - Minor			No	No	Decay Observed		11-15 feet	No		2200 HIGHLAND AVE	ROADS		135	PW	26	50+ years	\$3,406.41
1851	Mahogany	Saiernia mahogany	21	No	30	40	Fair (41% to 60%)	Codominant Leaders/Included Bark			No	No	Decay Observed		11-15 feet	No		2200 HIGHLAND AVE	ROADS		135	PW	42	50+ years	\$6,195.21
1852	Live Oak	Quercus virginiana	19	No	30	45	Fair (41% to 60%)	Codominant Leaders/Included Bark			No	No	Decay Observed		16-20 feet	No		2200 HIGHLAND AVE	ROADS		135	PW	38	50+ years	\$7,276.41
1853	Live Oak	Quercus virginiana	15	No	30	40	Fair (41% to 60%)	Trunk Damage - Minor			No	No	Decay Observed		16-20 feet	No		2							

Delray Beach Tree Inventory Data

TREE #	SPECIES COMMON NAME	SPECIES SCIENTIFIC NAME	DBH (in.)	MULTI-TRUNK?	HEIGHT (ft.)	TREE SPREAD (ft.)	CONDITION	OBSERVATION 1	OBSERVATION 2	OBSERVATION 3	OVERHEAD UTILITIES	SIDEWALK DAMAGE?	RECOMMENDATION 1	RECOMMENDATION 2	GROWING SPACE	SOIL COMPACTION?	NOTES	SITE ADDRESS	CATEGORY	MAP ID	Key Sheet #	RESPONSIBLE DEPARTMENT	ESTIMATED AGE (years)	ESTIMATED LIFESPAN	ESTIMATED VALUE
1954	Live Oak	Quercus virginiana	11	No	25'	25'	Good (61% to 80%)	Codominant Leaders/No Included Bark			No	No			6-10 feet	No			ROADS	147	CONTRACT	22	50+ years	\$3,658.36	
1954	Live Oak	Quercus virginiana	13	No	25'	25'	Poor (21% to 40%)	Trunk Damage - Major			No	No			6-10 feet	No			ROADS	147	CONTRACT	26	50+ years	\$2,043.84	
1954	Live Oak	Quercus virginiana	15	No	25'	30'	Good (61% to 80%)	Codominant Leaders/No Included Bark			No	No	Restoration Pruning		6-10 feet	No			ROADS	147	CONTRACT	30	50+ years	\$6,807.73	
1954	Montgomery Palm	Veitchia montgomeryana	8	No	25'	10'	Good (61% to 80%)				No	No			6-10 feet	No			ROADS	147	CONTRACT	50+	30 to 50 years	\$193.88	
1955	Montgomery Palm	Veitchia montgomeryana	8	No	25'	10'	Good (61% to 80%)	Tapered Trunk			No	No			6-10 feet	No			ROADS	147	CONTRACT	50+	30 to 50 years	\$193.88	
1955	Cabbage Palm	Sabal palmetto	9	No	5'	5'	Good (61% to 80%)				No	No			6-10 feet	No		AUGUSTA CIR	ROADS	148	CONTRACT	3	50+ years	\$46.26	
1957	Cabbage Palm	Sabal palmetto	11	No	5'	5'	Good (61% to 80%)				No	No			6-10 feet	No			ROADS	148	CONTRACT	3	50+ years	\$46.26	
1957	Live Oak	Quercus virginiana	17	No	30'	35'	Fair (41% to 60%)	Constricted Roots			No	No	Crown Cleaning		6-10 feet	No			ROADS	148	CONTRACT	34	50+ years	\$5,825.16	
1957	Live Oak	Quercus virginiana	14	No	30'	30'	Good (61% to 80%)	Codominant Leaders/No Included Bark			No	No	Crown Cleaning		6-10 feet	No			ROADS	148	CONTRACT	28	50+ years	\$5,925.94	
1960	Montgomery Palm	Veitchia montgomeryana	7	No	25'	10'	Good (61% to 80%)				No	No			6-10 feet	No			ROADS	148	CONTRACT	50+	30 to 50 years	\$193.88	
1961	Montgomery Palm	Veitchia montgomeryana	7	No	30'	10'	Good (61% to 80%)				No	No			6-10 feet	No			ROADS	148	CONTRACT	50+	30 to 50 years	\$193.88	
1962	Montgomery Palm	Veitchia montgomeryana	7	No	30'	10'	Good (61% to 80%)				No	No			6-10 feet	No			ROADS	148	CONTRACT	50+	30 to 50 years	\$193.88	
1963	Live Oak	Quercus virginiana	16	No	30'	25'	Good (61% to 80%)	Codominant Leaders/No Included Bark			No	No	Remove Vines		6-10 feet	No			ROADS	148	CONTRACT	32	50+ years	\$7,740.00	
1964	Live Oak	Quercus virginiana	14	No	30'	20'	Fair (41% to 60%)	Codominant Leaders/No Included Bark			No	No	Crown Cleaning		6-10 feet	No			ROADS	148	CONTRACT	28	50+ years	\$3,960.49	
1965	Live Oak	Quercus virginiana	12	No	25'	20'	Good (61% to 80%)	Codominant Leaders/No Included Bark			No	No	Crown Cleaning		6-10 feet	No			ROADS	148	CONTRACT	24	50+ years	\$4,353.75	
1966	Montgomery Palm	Veitchia montgomeryana	8	No	35'	10'	Good (61% to 80%)				No	No			6-10 feet	No			ROADS	149	CONTRACT	50+	30 to 50 years	\$271.43	
1967	Montgomery Palm	Veitchia montgomeryana	7	No	30'	10'	Good (61% to 80%)				No	No			6-10 feet	No		2782 DR 12511 ST	ROADS	149	CONTRACT	50+	30 to 50 years	\$232.65	
1968	Montgomery Palm	Veitchia montgomeryana	8	No	35'	10'	Good (61% to 80%)				No	No			6-10 feet	No		2782 DR 12511 ST	ROADS	149	CONTRACT	50+	30 to 50 years	\$271.43	
1969	Live Oak	Quercus virginiana	14	No	25'	20'	Good (61% to 80%)	Codominant Leaders/No Included Bark			No	No	Crown Cleaning		6-10 feet	No		2381 SHADY LN A	ROADS	149	CONTRACT	28	50+ years	\$5,925.94	
1970	Live Oak	Quercus virginiana	5	No	15'	10'	Good (61% to 80%)	Codominant Leaders/No Included Bark			No	No	Crown Cleaning	Structural Pruning	6-10 feet	No			ROADS	149	CONTRACT	10	50+ years	\$755.86	
1971	Live Oak	Quercus virginiana	14	No	25'	25'	Good (61% to 80%)	Codominant Leaders/No Included Bark			No	No	Crown Cleaning		6-10 feet	No			ROADS	149	CONTRACT	30	50+ years	\$5,325.64	
1972	Live Oak	Quercus virginiana	13	No	25'	25'	Good (61% to 80%)				No	No			6-10 feet	No			ROADS	149	CONTRACT	26	50+ years	\$5,109.91	
1973	Montgomery Palm	Veitchia montgomeryana	8	No	30'	10'	Good (61% to 80%)				No	No			6-10 feet	No			ROADS	149	CONTRACT	50+	30 to 50 years	\$232.65	
1974	Montgomery Palm	Veitchia montgomeryana	8	No	30'	10'	Good (61% to 80%)				No	No			6-10 feet	No			ROADS	149	CONTRACT	50+	30 to 50 years	\$232.65	
1974	Montgomery Palm	Veitchia montgomeryana	9	No	30'	10'	Good (61% to 80%)				No	No			6-10 feet	No			ROADS	149	CONTRACT	50+	30 to 50 years	\$232.65	
1975	Montgomery Palm	Veitchia montgomeryana	9	No	30'	10'	Good (61% to 80%)				No	No			6-10 feet	No			ROADS	149	CONTRACT	50+	30 to 50 years	\$232.65	
1976	Gibbous Casia	Cassia surrostrata	5	No	10'	5'	Poor (21% to 40%)	Leaning - Moderate			No	No	Tip Dieback	Crown Density - Excessive (Due to Epimorphic Growth)	6-10 feet	No			ROADS	149	CONTRACT	10	25 to 30 years	\$245.90	
1977	Live Oak	Quercus virginiana	13	No	25'	20'	Good (61% to 80%)	Codominant Leaders/No Included Bark			No	No			6-10 feet	No			ROADS	149	CONTRACT	26	50+ years	\$5,109.91	
1978	Live Oak	Quercus virginiana	15	No	25'	25'	Good (61% to 80%)	Codominant Leaders/No Included Bark			No	No	Crown Cleaning		6-10 feet	No			ROADS	149	CONTRACT	30	50+ years	\$6,807.73	
1979	Montgomery Palm	Veitchia montgomeryana	7	No	35'	10'	Good (61% to 80%)				No	No			6-10 feet	No			ROADS	149	CONTRACT	50+	30 to 50 years	\$271.43	
1980	Montgomery Palm	Veitchia montgomeryana	8	No	35'	10'	Good (61% to 80%)				No	No			6-10 feet	No			ROADS	149	CONTRACT	50+	30 to 50 years	\$271.43	
1981	Live Oak	Quercus virginiana	14	No	25'	20'	Good (61% to 80%)	Broken Branches			No	No	Restoration Pruning		6-10 feet	No			ROADS	149	CONTRACT	50+	30 to 50 years	\$271.43	
1982	Live Oak	Quercus virginiana	10	No	25'	25'	Good (61% to 80%)	Codominant Leaders/No Included Bark			No	No	Structural Pruning	Crown Cleaning	6-10 feet	No			ROADS	149	CONTRACT	20	50+ years	\$3,023.44	
1983	Live Oak	Quercus virginiana	9	No	25'	15'	Good (61% to 80%)	Codominant Leaders/No Included Bark			No	No	Structural Pruning	Crown Cleaning	6-10 feet	No			ROADS	150	CONTRACT	18	50+ years	\$2,448.98	
1984	Live Oak	Quercus virginiana	9	No	25'	20'	Good (61% to 80%)	Codominant Leaders/No Included Bark			No	No	Structural Pruning	Crown Cleaning	6-10 feet	No			ROADS	150	CONTRACT	18	50+ years	\$2,448.98	
1985	Live Oak	Quercus virginiana	15	No	25'	25'	Good (61% to 80%)	Codominant Leaders/No Included Bark			No	No	Structural Pruning	Crown Cleaning	6-10 feet	No			ROADS	150	CONTRACT	30	50+ years	\$6,807.73	
1986	Montgomery Palm	Veitchia montgomeryana	7	No	30'	10'	Good (61% to 80%)	Nutrient Deficiency			No	No	Fertilization	Utility Lines Adjacent	6-10 feet	No			ROADS	150	CONTRACT	50+	30 to 50 years	\$193.88	
1987	Montgomery Palm	Veitchia montgomeryana	6	No	25'	10'	Good (61% to 80%)				No	No			6-10 feet	No			ROADS	150	CONTRACT	50+	30 to 50 years	\$193.88	
1987	Montgomery Palm	Veitchia montgomeryana	7	No	30'	10'	Good (61% to 80%)				No	No			6-10 feet	No			ROADS	150	CONTRACT	50+	30 to 50 years	\$193.88	
1989	Montgomery Palm	Veitchia montgomeryana	8	No	35'	10'	Good (61% to 80%)				No	No			6-10 feet	No			ROADS	150	CONTRACT	50+	30 to 50 years	\$271.43	
1990	Montgomery Palm	Veitchia montgomeryana	9	No	30'	10'	Good (61% to 80%)				No	No			6-10 feet	No			ROADS	150	CONTRACT	50+	30 to 50 years	\$232.65	
1991	Cabbage Palm	Sabal palmetto	9	No	5'	5'	Good (61% to 80%)				No	No	Remove Tree		5 feet or less	No			ROADS	150	CONTRACT	3	50+ years	\$42.36	
1992	Cabbage Palm	Sabal palmetto	13	No	20'	10'	Good (61% to 80%)	Epimorphic Growth			No	No		Utility Lines Adjacent	11-15 feet	No		1865 LINTON LAKE DR	ROADS	150	CONTRACT	10	50+ years	\$185.03	
1993	Cabbage Palm	Sabal palmetto	11	No	20'	10'	Good (61% to 80%)				No	No		Utility Lines Adjacent	11-15 feet	No		1865 LINTON LAKE DR	ROADS	150	CONTRACT	10	50+ years	\$185.03	
1994	Cabbage Palm	Sabal palmetto	11	No	20'	10'	Fair (41% to 60%)	Tapered Trunk			No	No		Utility Lines Adjacent	11-15 feet	No		1865 LINTON LAKE DR	ROADS	150	CONTRACT	10	50+ years	\$123.36	
1995	Cabbage Palm	Sabal palmetto	13	No	20'	10'	Fair (41% to 60%)				No	No		Utility Lines Adjacent	11-15 feet	No		1865 LINTON LAKE DR	ROADS	150	CONTRACT	10	50+ years	\$123.36	
1996	Cabbage Palm	Sabal palmetto	13	No	20'	10'	Good (61% to 80%)				No	No		Utility Lines Adjacent	11-15 feet	No		1865 LINTON LAKE DR	ROADS	150	CONTRACT	10	50+ years	\$185.03	
1997	Cabbage Palm	Sabal palmetto	12	No	20'	10'	Good (61% to 80%)				No	No		Utility Lines Adjacent	11-15 feet	No		1865 LINTON LAKE DR	ROADS	150	CONTRACT	10	50+ years	\$185.03	
1998	Cabbage Palm	Sabal palmetto	14	No	20'	10'	Good (61% to 80%)				No	No		Utility Lines Adjacent	11-15 feet	No		1865 LINTON LAKE DR	ROADS	150	CONTRACT	10	50+ years	\$123.36	
1999	Yellow Tabebuia	Fabebuia caribaea	19	No	25'	25'	Fair (41% to 60%)	Codominant Leaders/No Included Bark			No	No	Galls	Utility Line Conflict	11-15 feet	No			ROADS	150	CONTRACT	38	30 to 50 years	\$4,931.79	
2000	Cabbage Palm	Sabal palmetto	10	No	35'	10'	Good (61% to 80%)				No	No			5 feet or less	No			ROADS	151	CONTRACT	18	50+ years	\$123.36	
2001	Cabbage Palm	Sabal palmetto	10	No	35'	10'	Good (61% to 80%)				No	No			5 feet or less	No			ROADS	151	CONTRACT	18	50+ years	\$123.36	
2002	Cabbage Palm	Sabal palmetto	10	No	35'	10'	Good (61% to 80%)				No	No			5 feet or less	No			ROADS	151	CONTRACT	18	50+ years	\$123.36	
2003	Royal Poinciana	Delonix regia	0	No	10'	10'	Dead (0% to 5%)	Sprouting			No	No	Remove Stump		20+ feet	No			ROADS	151	CONTRACT	0	30 to 50 years	\$0.00	
2004	Brazilian Beauty Leaf	Calophyllum inophyllum	2	No	10'	5'	Fair (41% to 60%)	Dead Wood			No	No	Recent Install - Monitor	Support - Remove (When Established)	20+ feet	No			ROADS	151	CONTRACT	4	50+ years	\$88.04	
2005	Royal Poinciana	Delonix regia	0	No	35'	10'	Poor (21% to 40%)	Dead Wood			No	No	Crown Cleaning	Decay Observed	20+ feet	No			ROADS	151	CONTRACT	30	30 to 50 years	\$1,492.80	
2006	Royal Poinciana	Delonix regia	10	No	35'	10'	Poor (21% to 40%)	Dead Wood			No	No	Crown Cleaning	Crown Density - Low	20										

Delray Beach Tree Inventory Data

TREE #	SPECIES COMMON NAME	SPECIES SCIENTIFIC NAME	DBH (in.)	MULTI-TRUNK?	HEIGHT (ft.)	TREE SPREAD (ft.)	CONDITION	OBSERVATION 1	OBSERVATION 2	OBSERVATION 3	OVERHEAD UTILITIES	SIDEWALK DAMAGE?	RECOMMENDATION 1	RECOMMENDATION 2	GROWING SPACE	SOIL COMPACTION?	NOTES	SITE ADDRESS	CATEGORY	MAP ID	Key Sheet #	RESPONSIBLE MANAGEMENT DEPARTMENT	ESTIMATED AGE (years)	ESTIMATED LIFESPAN	ESTIMATED VALUE
2101	Cabbage Palm	Sabal palmetto	9	No	35'	10'	Good (61% to 80%)	Codominant Leaders/No Included Bank			No	No	Recent Install - Monitor		20+ feet	No		LINTON BLVD	PARK	ORCHARD VIEW PARK	160	PARKS	18	50+ years	\$323.81
2102	Live Oak	Quercus virginiana	2	No	10'	10'	Good (61% to 80%)				No	No	Structural Pruning		20+ feet	No		LINTON BLVD	PARK	ORCHARD VIEW PARK	160	PARKS	4	50+ years	\$120.94
2103	Orange Gerger	Cardia sebestena	1	No	5'	5'	Poor (21% to 40%)	Insect Damage Leaves	Leaning - Moderate		No	No	Pest/Disease Control	Recent Install - Monitor	20+ feet	No		LINTON BLVD	PARK	ORCHARD VIEW PARK	160	PARKS	2	30 to 50 years	\$12.04
2104	Live Oak	Quercus virginiana	1	No	5'	5'	Good (61% to 80%)	Codominant Leaders/No Included Bank			No	No	Structural Pruning	Recent Install - Monitor	20+ feet	No		LINTON BLVD	PARK	ORCHARD VIEW PARK	160	PARKS	2	30 to 50 years	\$12.04
2105	Live Oak	Quercus virginiana	25	No	45'	50'	Good (61% to 80%)	Codominant Leaders/No Included Bank			No	No	Crown Cleaning		20+ feet	No		LINTON BLVD	PARK	ORCHARD VIEW PARK	160	PARKS	50	50+ years	\$18,896.48
2106	Live Oak	Quercus virginiana	2	No	15'	10'	Good (61% to 80%)	Codominant Leaders/No Included Bank			No	No	Structural Pruning	Recent Install - Monitor	20+ feet	No		LINTON BLVD	PARK	ORCHARD VIEW PARK	160	PARKS	4	50+ years	\$120.94
2107	Live Oak	Quercus virginiana	2	No	15'	10'	Fair (41% to 60%)	Codominant Leaders/No Included Bank			No	No	Structural Pruning	Recent Install - Monitor	20+ feet	No		LINTON BLVD	PARK	ORCHARD VIEW PARK	160	PARKS	4	50+ years	\$60.47
2108	Live Oak	Quercus virginiana	3	No	15'	10'	Good (61% to 80%)	Codominant Leaders/No Included Bank			No	No	Recent Install - Monitor		20+ feet	No		LINTON BLVD	PARK	ORCHARD VIEW PARK	160	PARKS	6	50+ years	\$272.11
2109	Live Oak	Quercus virginiana	1	No	10'	5'	Poor (21% to 40%)	Crown Density - Low	Tip Dieback		No	No	Recent Install - Monitor	Crown Cleaning	20+ feet	No		LINTON BLVD	PARK	ORCHARD VIEW PARK	160	PARKS	2	50+ years	\$12.09
2110	Cabbage Palm	Sabal palmetto	10	No	35'	10'	Good (61% to 80%)	Vine Cover - Heavy			No	No	Remove Vines		20+ feet	No	air potato	LINTON BLVD	PARK	ORCHARD VIEW PARK	160	PARKS	18	50+ years	\$323.81
2111	Cabbage Palm	Sabal palmetto	9	No	25'	10'	Good (61% to 80%)	Restricted Canopy			No	No	Recent Install - Monitor		5 feet or less	No		LINTON BLVD	PARK	ORCHARD VIEW PARK	160	PARKS	13	50+ years	\$231.29
2112	Cabbage Palm	Sabal palmetto	10	No	25'	10'	Good (61% to 80%)	Restricted Canopy			No	No	Recent Install - Monitor		5 feet or less	No		LINTON BLVD	PARK	ORCHARD VIEW PARK	160	PARKS	13	50+ years	\$231.29
2113	Cabbage Palm	Sabal palmetto	16	No	25'	10'	Good (61% to 80%)	Restricted Canopy			No	No	Recent Install - Monitor		5 feet or less	No		LINTON BLVD	PARK	ORCHARD VIEW PARK	160	PARKS	14	50+ years	\$231.29
2114	Gumbo Limbo	Bursera simarouba	14	No	25'	20'	Fair (41% to 60%)	Constricted Roots	Leader - Broken	Decay Observed	No	No	Restoration Pruning		5 feet or less	No		LINTON BLVD	PARK	ORCHARD VIEW PARK	160	PARKS	18	50+ years	\$1,364.10
2115	Gumbo Limbo	Bursera simarouba	7	No	15'	15'	Poor (21% to 40%)	Constricted Roots	Upsided/Significantly Reduced Canopy	Codominant Leaders/No Included Bank	No	No	Structural Pruning		5 feet or less	No		LINTON BLVD	PARK	ORCHARD VIEW PARK	160	PARKS	14	50+ years	\$212.02
2116	Gumbo Limbo	Bursera simarouba	13	No	20'	25'	Fair (41% to 60%)	Constricted Roots	Codominant Leaders/No Included Bank	Dead Wood	Yes	Yes	Crown Cleaning		5 feet or less	No		LINTON BLVD	PARK	ORCHARD VIEW PARK	160	PARKS	26	50+ years	\$1,845.35
2117	Gumbo Limbo	Bursera simarouba	25	No	35'	40'	Fair (41% to 60%)	Constricted Roots	Dead Wood	Galls	Yes	Yes	Crown Cleaning		5 feet or less	No		LINTON BLVD	PARK	ORCHARD VIEW PARK	160	PARKS	50	50+ years	\$6,574.50
2118	Cabbage Palm	Sabal palmetto	12	No	30'	10'	Good (61% to 80%)	Vine Cover - Heavy			No	No	Remove Vines		20+ feet	No		LINTON BLVD	PARK	ORCHARD VIEW PARK	160	PARKS	15	50+ years	\$277.55
2119	Cabbage Palm	Sabal palmetto	11	No	30'	10'	Good (61% to 80%)	Vine Cover - Heavy			No	No	Remove Vines		20+ feet	No		LINTON BLVD	PARK	ORCHARD VIEW PARK	160	PARKS	15	50+ years	\$277.55
2120	Cabbage Palm	Sabal palmetto	11	No	25'	10'	Good (61% to 80%)	Trunk Damage - Minor			No	No	Recent Install - Monitor		11-15 feet	No		LINTON BLVD	PARK	ORCHARD VIEW PARK	160	PARKS	15	50+ years	\$277.55
2121	Cabbage Palm	Sabal palmetto	10	No	25'	10'	Good (61% to 80%)	Trunk Damage - Minor			No	No	Recent Install - Monitor		11-15 feet	No		LINTON BLVD	PARK	ORCHARD VIEW PARK	160	PARKS	13	50+ years	\$231.29
2122	Cabbage Palm	Sabal palmetto	12	No	25'	10'	Good (61% to 80%)	Trunk Damage - Minor			No	No	Recent Install - Monitor		11-15 feet	No		LINTON BLVD	PARK	ORCHARD VIEW PARK	160	PARKS	13	50+ years	\$231.29
2123	Cabbage Palm	Sabal palmetto	11	No	30'	10'	Good (61% to 80%)	Trunk Damage - Minor			No	No	Structural Pruning	Recent Install - Monitor	11-15 feet	No		LINTON BLVD	PARK	ORCHARD VIEW PARK	160	PARKS	15	50+ years	\$277.55
2124	Mahogany	Swietenia mahogany	3	No	15'	10'	Good (61% to 80%)	Trunk Damage - Minor			No	No	Structural Pruning		16-20 feet	No		LINTON BLVD	PARK	ORCHARD VIEW PARK	160	PARKS	6	50+ years	\$188.65
2125	Cabbage Palm	Sabal palmetto	17	No	30'	10'	Good (61% to 80%)	Vine Cover - Heavy			No	No	Remove Vines		16-20 feet	No		LINTON BLVD	PARK	ORCHARD VIEW PARK	160	PARKS	15	50+ years	\$277.55
2126	Cabbage Palm	Sabal palmetto	13	No	30'	10'	Good (61% to 80%)	Vine Cover - Heavy			No	No	Remove Vines		16-20 feet	No		LINTON BLVD	PARK	ORCHARD VIEW PARK	160	PARKS	15	50+ years	\$277.55
2127	Mahogany	Swietenia mahogany	2	No	15'	10'	Good (61% to 80%)	Codominant Leaders/No Included Bank			No	No	Recent Install - Monitor	Structural Pruning	16-20 feet	No		LINTON BLVD	PARK	ORCHARD VIEW PARK	160	PARKS	4	50+ years	\$84.27
2128	Strangler Fig	Ficus aurea	45	No	40'	50'	Fair (41% to 60%)	Constricted Roots			Yes	Yes	Crown Cleaning		16-20 feet	No		LINTON BLVD	PARK	ORCHARD VIEW PARK	160	PARKS	50+	50+ years	\$36,624.55
2129	Undershrub Dead Tree #N/A		9	No	10'	5'	Dead (0% to 5%)				No	No	Crown Cleaning		20+ feet	No		LINTON BLVD	PARK	ORCHARD VIEW PARK	160	PARKS	18	50+ years	\$56.19
2130	Pond Apple	Ammonia glabra	3	No	15'	10'	Fair (41% to 60%)	Codominant Leaders/No Included Bank			No	No	Remove Vines		20+ feet	No	supporting dead tree	LINTON BLVD	PARK	ORCHARD VIEW PARK	160	PARKS	6	30 to 50 years	\$172.65
2131	Cabbage Palm	Sabal palmetto	24	No	25'	20'	Good (61% to 80%)	Vine Cover - Heavy			No	No	Remove Vines		20+ feet	No		LINTON BLVD	PARK	ORCHARD VIEW PARK	160	PARKS	10	50+ years	\$188.65
2132	Satin Leaf	Chrysophyllum oliviforme	1	No	5'	10'	Good (61% to 80%)	Vine Cover - Heavy			No	No	Recent Install - Monitor		20+ feet	No		LINTON BLVD	PARK	ORCHARD VIEW PARK	160	PARKS	2	30 to 50 years	\$26.46
2133	Satin Leaf	Chrysophyllum oliviforme	1	No	5'	5'	Poor (21% to 40%)	Crown Density - Very Low	Tip Dieback		No	No	Recent Install - Monitor	Support - Fix	20+ feet	No		LINTON BLVD	PARK	ORCHARD VIEW PARK	160	PARKS	2	30 to 50 years	\$10.58
2134	Mahogany	Swietenia mahogany	5	No	20'	10'	Fair (41% to 60%)	Codominant Leaders/No Included Bank			No	No	Crown Cleaning	Structural Pruning	20+ feet	No		LINTON BLVD	PARK	ORCHARD VIEW PARK	160	PARKS	12	50+ years	\$505.73
2135	Cabbage Palm	Sabal palmetto	12	No	30'	10'	Good (61% to 80%)	Vine Cover - Heavy			No	No	Remove Vines		20+ feet	No		LINTON BLVD	PARK	ORCHARD VIEW PARK	160	PARKS	10	50+ years	\$188.65
2136	Strangler Fig	Ficus aurea	17	Yes	20'	25'	Poor (21% to 40%)	Trunk Damage - Major			Yes	Yes	Crown Cleaning		20+ feet	No		LINTON BLVD	PARK	ORCHARD VIEW PARK	160	PARKS	34	50+ years	\$2,622.37
2137	Strangler Fig	Ficus aurea	44	No	40'	55'	Fair (41% to 60%)	Constricted Roots	Broken Branches		Yes	Yes	Restoration Pruning		20+ feet	No		LINTON BLVD	PARK	ORCHARD VIEW PARK	160	PARKS	50+	50+ years	\$29,278.58
2138	Live Oak	Quercus virginiana	9	No	30'	10'	Fair (41% to 60%)	Trunk Damage - Moderate			No	No	Recent Install - Monitor		16-20 feet	No		LINTON BLVD	PARK	ORCHARD VIEW PARK	160	PARKS	18	50+ years	\$1,622.62
2139	Mahogany	Swietenia mahogany	2	No	15'	10'	Good (61% to 80%)	Trunk Damage - Moderate			No	No	Recent Install - Monitor	Structural Pruning	20+ feet	No		LINTON BLVD	PARK	ORCHARD VIEW PARK	160	PARKS	4	50+ years	\$56.19
2140	Gumbo Limbo	Bursera simarouba	7	No	20'	20'	Good (61% to 80%)	Trunk Damage - Minor			No	No	Crown Cleaning		20+ feet	No		LINTON BLVD	PARK	ORCHARD VIEW PARK	160	PARKS	14	50+ years	\$80.56
2141	Gumbo Limbo	Bursera simarouba	10	No	15'	10'	Good (61% to 80%)	Codominant Leaders/No Included Bank			No	No	Structural Pruning		20+ feet	No		LINTON BLVD	PARK	ORCHARD VIEW PARK	160	PARKS	10	50+ years	\$489.67
2142	Gumbo Limbo	Bursera simarouba	2	No	15'	10'	Good (61% to 80%)	Codominant Leaders/No Included Bank			No	No	Structural Pruning		20+ feet	No		LINTON BLVD	PARK	ORCHARD VIEW PARK	160	PARKS	4	50+ years	\$65.42
2143	Cabbage Palm	Sabal palmetto	11	No	25'	10'	Good (61% to 80%)	Restricted Canopy			No	No	Remove Vines		20+ feet	No		LINTON BLVD	PARK	ORCHARD VIEW PARK	160	PARKS	13	50+ years	\$231.29
2144	Strangler Fig	Ficus aurea	50	No	40'	55'	Fair (41% to 60%)	Broken Branches			No	No	Restoration Pruning		20+ feet	No		LINTON BLVD	PARK	ORCHARD VIEW PARK	160	PARKS	50+	50+ years	\$1,808.09
2145	Cabbage Palm	Sabal palmetto	45	No	40'	50'	Good (61% to 80%)	Trunk Damage - Moderate			No	No	Recent Install - Monitor		20+ feet	No		LINTON BLVD	PARK	ORCHARD VIEW PARK	160	PARKS	10	50+ years	\$188.65
2146	Live Oak	Quercus virginiana	8	No	25'	25'	Fair (41% to 60%)	Girdling Roots	Codominant Leaders/No Included Bank		No	No	Structural Pruning		20+ feet	No		LINTON BLVD	PARK	ORCHARD VIEW PARK	160	PARKS	16	50+ years	\$1,290.00
2147	Marberry	Ardisia escallonioides	4	No	20'	10'	Poor (21% to 40%)	Trunk Damage - Moderate			No	No	Decay Observed	Restricted Canopy	20+ feet	No		LINTON BLVD	PARK	ORCHARD VIEW PARK	160	PARKS	8	30 to 50 years	\$262.30
2148	Marberry	Ardisia escallonioides	3	No	15'	5'	Good (61% to 80%)	Trunk Damage - Minor			No	No	Structural Pruning		20+ feet	No		LINTON BLVD	PARK	ORCHARD VIEW PARK	160	PARKS	6	30 to 50 years	\$168.86
2149	Gumbo Limbo	Bursera simarouba	4	No	20'	10'	Poor (21% to 40%)	Trunk Damage - Major			No	No	Crown Cleaning	Decay Observed	20+ feet	No		LINTON BLVD	PARK	ORCHARD VIEW PARK	160	PARKS	8	50+ years	\$104.82
2150	Strangler Fig	Ficus aurea	137	No	40'	65'	Poor (21% to 40%)	Broken Branches			No	No	Decay Observed	Vine Cover - Heavy	20+ feet	No		LINTON BLVD	PARK	ORCHARD VIEW PARK	160	PARKS	50+	50+ years	\$170,308.79
2151	Cabbage Palm	Sabal palmetto	15	No	15'	10'	Good (61% to 80%)	Vine Cover - Heavy			No	No	Remove Vines	Suppressed Canopy	20+ feet	No		LINTON BLVD	PARK	ORCHARD VIEW PARK	160	PARKS	8	50+ years	\$138.78
2152	Strangler Fig	Ficus aurea	13	No	30'	30'	Poor (21% to 40%)	Foot Damage/Decay			No	No	Crown Cleaning	Codominant Leaders/Included Bank	20+ feet	No		LINTON BLVD	PARK	ORCHARD VIEW PARK	160	PARKS	46	50+ years	\$4,800.11
2153	Strangler Fig	Ficus aurea	2	No	10'	5'	Fair (41% to 60%)	Leader																	

Delray Beach Tree Inventory Data

TREE #	SPECIES COMMON NAME	SPECIES SCIENTIFIC NAME	DBH (in.)	MULTI-TRUNK?	HEIGHT (ft.)	TREE SPREAD (ft.)	CONDITION	OBSERVATION 1	OBSERVATION 2	OBSERVATION 3	OVERHEAD UTILITIES	SIDEWALK DAMAGE?	RECOMMENDATION 1	RECOMMENDATION 2	GROWING SPACE	SOIL COMPACTION?	NOTES	SITE ADDRESS	CATEGORY	MAP ID	Key Sheet #	RESPONSIBLE DEPARTMENT	ESTIMATED AGE (years)	ESTIMATED LIFESPAN	ESTIMATED VALUE
2251	Live Oak	Quercus virginiana	14	No	25	40	Poor (21% to 40%)	Constricted Roots	Codominant Leaders/No Included Bark	No	No	No	20+ feet	No	20+ feet	No		4000 OLD GERMAN TOWN RD	FACILITY	FIRE STATION 5	147	PARKS	28	50+ years	\$2,370.38
2252	Pink Tabebuia	Fabebuia heterophylla	13	No	30	20	Good (61% to 80%)	Constricted Roots/No Included Bark	Sprouting	No	No	Crown Cleaning	6-10 feet	No	6-10 feet	No		4000 OLD GERMAN TOWN RD	FACILITY	FIRE STATION 5	147	PARKS	26	30 to 50 years	\$3,896.08
2253	Pink Tabebuia	Fabebuia heterophylla	10	No	30	20	Fair (41% to 60%)	Crown Density - Low	Codominant Leaders/No Included Bark	Dead Wood	No	Crown Cleaning	6-10 feet	No	6-10 feet	No		4000 OLD GERMAN TOWN RD	FACILITY	FIRE STATION 5	147	PARKS	20	30 to 50 years	\$1,536.91
2254	Pink Tabebuia	Fabebuia heterophylla	16	No	25	20	Fair (41% to 60%)	Basal Co-Dominant	Cavities	No	No	Crown Cleaning	6-10 feet	No	6-10 feet	No		4000 OLD GERMAN TOWN RD	FACILITY	FIRE STATION 5	147	PARKS	31	30 to 50 years	\$3,934.50
2255	Montgomery Palm	Veitchia montgomeryana	8	No	35		Dead (0% to 5%)			No	No	Remove Tree	6-10 feet	No	6-10 feet	No		4000 OLD GERMAN TOWN RD	FACILITY	FIRE STATION 5	147	PARKS	50+	30 to 50 years	\$0.00
2256	Montgomery Palm	Veitchia montgomeryana	7	No	40	10	Good (61% to 80%)			No	No		6-10 feet	No	6-10 feet	No		LINTON BLVD	PARK	ORCHARD VIEW PARK	160	PARKS	50+	30 to 50 years	\$310.20
2257	Montgomery Palm	Veitchia montgomeryana	7	No	40	10	Good (61% to 80%)			No	No		6-10 feet	No	6-10 feet	No		4000 OLD GERMAN TOWN RD	FACILITY	FIRE STATION 5	147	PARKS	50+	30 to 50 years	\$310.20
2258	Montgomery Palm	Veitchia montgomeryana	6	No	30	10	Good (61% to 80%)			No	No		6-10 feet	No	6-10 feet	No		4000 OLD GERMAN TOWN RD	FACILITY	FIRE STATION 5	147	PARKS	50+	30 to 50 years	\$310.20
2259	Montgomery Palm	Veitchia montgomeryana	6	No	25	5	Dead (0% to 5%)			No	No		6-10 feet	No	6-10 feet	No		4000 OLD GERMAN TOWN RD	FACILITY	FIRE STATION 5	147	PARKS	50+	30 to 50 years	\$0.00
2260	Cabbage Palm	Sabal palmetto	12	No	5	10	Good (61% to 80%)	Restricted Canopy		No	No		6-10 feet	No	6-10 feet	No		4000 OLD GERMAN TOWN RD	FACILITY	FIRE STATION 5	147	PARKS	3	50+ years	\$46.20
2261	Live Oak	Quercus virginiana	27	No	40	30	Fair (41% to 60%)	Constricted Roots	Constricted Roots/No Included Bark	Sprouting	No	Crown Cleaning	6-10 feet	No	6-10 feet	No		4000 OLD GERMAN TOWN RD	FACILITY	FIRE STATION 5	147	PARKS	50+	30 to 50 years	\$4,693.91
2262	Live Oak	Quercus virginiana	25	No	45	40	Poor (21% to 40%)	Constricted Roots	Constricted Roots	Stubs with Sprouts	No	Crown Cleaning	6-10 feet	No	6-10 feet	No		4000 OLD GERMAN TOWN RD	FACILITY	FIRE STATION 5	147	PARKS	50+	50+ years	\$7,558.59
2263	Live Oak	Quercus virginiana	21	No	45	40	Fair (41% to 60%)	Codominant Leaders/Included Bark	Restricted Canopy	Stubs with Sprouts	No	Crown Cleaning	6-10 feet	No	6-10 feet	No		4000 OLD GERMAN TOWN RD	FACILITY	FIRE STATION 5	147	PARKS	42	50+ years	\$8,888.91
2264	Live Oak	Quercus virginiana	28	No	25	20	Fair (41% to 60%)	Constricted Roots	Constricted Roots	Crown Density - Excessive (Due to Epicormic Growth)	No	Crown Cleaning	6-10 feet	No	6-10 feet	No		4000 OLD GERMAN TOWN RD	FACILITY	FIRE STATION 5	147	PARKS	36	50+ years	\$3,938.38
2265	Live Oak	Quercus virginiana	26	No	40	35	Fair (41% to 60%)	Codominant Leaders	Restricted/Moderately Reduced Canopy	Stubs with Sprouts	No	Crown Cleaning	6-10 feet	No	6-10 feet	No		4000 OLD GERMAN TOWN RD	FACILITY	FIRE STATION 5	147	PARKS	50+	50+ years	\$13,625.63
2266	Live Oak	Quercus virginiana	24	No	40	40	Fair (41% to 60%)	Restricted/Moderately Reduced Canopy	Stubs with Sprouts	Stubs with Sprouts	No	Crown Cleaning	6-10 feet	No	6-10 feet	No		16316 BIDDLEWOOD CIR	FACILITY	FIRE STATION 5	147	PARKS	48	50+ years	\$11,630.00
2267	Live Oak	Quercus virginiana	19	No	40	35	Poor (21% to 40%)	Lopsided/Significantly Reduced Canopy	Stubs with Sprouts	Restricted Canopy	No	Crown Cleaning	16-20 feet	No	16-20 feet	No		4000 OLD GERMAN TOWN RD	FACILITY	FIRE STATION 5	147	PARKS	38	50+ years	\$4,965.84
2268	Live Oak	Quercus virginiana	12	No	40	35	Fair (41% to 60%)	Lopsided/Significantly Reduced Canopy	Sprouting	Restricted Canopy	No	Crown Cleaning	6-10 feet	No	6-10 feet	No		4000 OLD GERMAN TOWN RD	FACILITY	FIRE STATION 5	147	PARKS	24	50+ years	\$1,741.50
2269	Cabbage Palm	Sabal palmetto	12	No	20	10	Good (61% to 80%)			No	No		20+ feet	No	20+ feet	No			PARK	Germtown Rd at Fire Station 5	147	PW	10	50+ years	\$185.03
2270	Cabbage Palm	Sabal palmetto	9	No	25	10	Good (61% to 80%)			No	No		20+ feet	No	20+ feet	No			PARK	Germtown Rd at Fire Station 5	147	PW	13	50+ years	\$231.29
2271	Flacouria Plum	Coccoloba diversifolia	4	No	10	10	Good (61% to 80%)	Restricted Canopy		No	No		20+ feet	No	20+ feet	No			PARK	Germtown Rd at Fire Station 5	147	PW	13	50+ years	\$1,253.88
2272	Cabbage Palm	Sabal palmetto	10	No	25	10	Good (61% to 80%)			No	No		20+ feet	No	20+ feet	No			PARK	Germtown Rd at Fire Station 5	147	PW	13	50+ years	\$231.29
2273	Cabbage Palm	Sabal palmetto	10	No	25	10	Good (61% to 80%)	Ficus Growing on Tree		No	No	Remove Vines	20+ feet	No	20+ feet	No			PARK	Germtown Rd at Fire Station 5	147	PW	13	50+ years	\$231.29
2274	Flacouria Plum	Coccoloba diversifolia	16	No	15	10	Poor (21% to 40%)	Trunk Damage - Major	Decay Observed	Insect Damage Leaves	No	Pest/Disease Control	20+ feet	No	20+ feet	No			PARK	Germtown Rd at Fire Station 5	147	PW	12	30 to 50 years	\$1,128.49
2275	Live Oak	Quercus virginiana	14	No	35	35	Good (61% to 80%)	Restricted Canopy		No	No		11-15 feet	No	11-15 feet	No		4600 W LINTON BLVD	PARK	Germtown Rd at Fire Station 5	147	PW	16	50+ years	\$3,925.94
2276	Live Oak	Quercus virginiana	8	No	20	25	Fair (41% to 60%)	Trunk Damage/Decay	Sprouting	Leaning - Minor	No	Crown Cleaning	16-20 feet	No	16-20 feet	No			PARK	Germtown Rd at Fire Station 5	147	PW	16	50+ years	\$1,290.00
2277	Live Oak	Quercus virginiana	8	No	20	25	Fair (41% to 60%)	Girdling Roots	Codominant Leaders/No Included Bark	Sprouting	No	Crown Cleaning	20+ feet	No	20+ feet	No			PARK	Germtown Rd at Fire Station 5	147	PW	16	50+ years	\$1,290.00
2278	Cabbage Palm	Sabal palmetto	10	No	25	10	Good (61% to 80%)			No	No		20+ feet	No	20+ feet	No			PARK	Germtown Rd at Fire Station 5	147	PW	10	50+ years	\$185.03
2279	Cabbage Palm	Sabal palmetto	10	No	25	10	Good (61% to 80%)	Trunk Damage - Minor		No	No		20+ feet	No	20+ feet	No			PARK	Germtown Rd at Fire Station 5	147	PW	13	50+ years	\$231.29
2280	Cabbage Palm	Sabal palmetto	9	No	25	10	Good (61% to 80%)			No	No		20+ feet	No	20+ feet	No			PARK	Germtown Rd at Fire Station 5	147	PW	13	50+ years	\$231.29
2281	Cabbage Palm	Sabal palmetto	12	No	25	10	Good (61% to 80%)			No	No		20+ feet	No	20+ feet	No			PARK	Germtown Rd at Fire Station 5	147	PW	13	50+ years	\$231.29
2282	Cabbage Palm	Sabal palmetto	11	No	25	10	Good (61% to 80%)			No	No		20+ feet	No	20+ feet	No			PARK	Germtown Rd at Fire Station 5	147	PW	13	50+ years	\$231.29
2283	Cabbage Palm	Sabal palmetto	11	No	20	10	Good (61% to 80%)			No	No		20+ feet	No	20+ feet	No			PARK	Germtown Rd at Fire Station 5	147	PW	10	50+ years	\$185.03
2284	Live Oak	Quercus virginiana	11	No	25	35	Fair (41% to 60%)	Constricted Roots	Codominant Leaders/No Included Bark	Epicormic Growth	No	Crown Cleaning	20+ feet	No	20+ feet	No			PARK	Germtown Rd at Fire Station 5	147	PW	22	50+ years	\$2,438.91
2285	Live Oak	Quercus virginiana	12	No	25	35	Fair (41% to 60%)	Girdling Roots	Codominant Leaders/No Included Bark	Sprouting	Yes	Crown Cleaning	20+ feet	No	20+ feet	No			PARK	Germtown Rd at Fire Station 5	147	PW	24	50+ years	\$2,902.50
2286	Cabbage Palm	Sabal palmetto	18	No	25	10	Good (61% to 80%)	Basal Co-Dominant with Adjacent Trees	Restricted Canopy		No		20+ feet	No	20+ feet	No		4600 W LINTON BLVD	PARK	Germtown Rd at Fire Station 5	147	PW	13	50+ years	\$231.29
2287	Cabbage Palm	Sabal palmetto	13	No	20	10	Good (61% to 80%)	Basal Co-Dominant with Adjacent Trees	Restricted Canopy		No		20+ feet	No	20+ feet	No			PARK	Germtown Rd at Fire Station 5	147	PW	10	50+ years	\$185.03
2288	Cabbage Palm	Sabal palmetto	13	No	25	10	Good (61% to 80%)	Basal Co-Dominant with Adjacent Trees	Restricted Canopy		No		20+ feet	No	20+ feet	No			PARK	Germtown Rd at Fire Station 5	147	PW	13	50+ years	\$231.29
2289	Cabbage Palm	Sabal palmetto	16	No	15	10	Good (61% to 80%)	Basal Co-Dominant with Adjacent Trees	Restricted Canopy		No		20+ feet	No	20+ feet	No			PARK	Germtown Rd at Fire Station 5	147	PW	8	50+ years	\$138.78
2290	Cabbage Palm	Sabal palmetto	14	No	30	10	Good (61% to 80%)	Basal Co-Dominant with Adjacent Trees	Restricted Canopy		No		20+ feet	No	20+ feet	No			PARK	Germtown Rd at Fire Station 5	147	PW	15	50+ years	\$277.55
2291	Cabbage Palm	Sabal palmetto	19	No	10	10	Good (61% to 80%)	Basal Co-Dominant with Adjacent Trees	Restricted Canopy		No		20+ feet	No	20+ feet	No			PARK	Germtown Rd at Fire Station 5	147	PW	5	50+ years	\$92.52
2292	Cabbage Palm	Sabal palmetto	21	No	25	10	Good (61% to 80%)	Restricted Canopy	Ficus Growing on Tree		No	Remove Vines	20+ feet	No	20+ feet	No			PARK	Germtown Rd at Fire Station 5	147	PW	13	50+ years	\$231.29
2293	Cabbage Palm	Sabal palmetto	21	No	25	10	Good (61% to 80%)	Restricted Canopy	Ficus Growing on Tree		No	Remove Vines	20+ feet	No	20+ feet	No			PARK	Germtown Rd at Fire Station 5	147	PW	13	50+ years	\$231.29
2294	Cabbage Palm	Sabal palmetto	21	No	25	10	Good (61% to 80%)	Restricted Canopy	Ficus Growing on Tree		No	Remove Vines	20+ feet	No	20+ feet	No			PARK	Germtown Rd at Fire Station 5	147	PW	13	50+ years	\$231.29
2295	Cabbage Palm	Sabal palmetto	12	No	30	10	Good (61% to 80%)	Ficus Growing on Tree		No	Remove Vines	20+ feet	No	20+ feet	No			2200 SW 35TH AVE	PARK	GERMANTOWN RD AT FIRE STATION 5	172	PARKS	18	50+ years	\$277.55
2296	Cabbage Palm	Sabal palmetto	13	No	25	10	Good (61% to 80%)	Ficus Growing on Tree		No	Remove Vines	20+ feet	No	20+ feet	No			2200 SW 35TH AVE	PARK	GERMANTOWN RD AT FIRE STATION 5	172	PARKS	18	50+ years	\$277.55
2297	Cabbage Palm	Sabal palmetto	12	No	30	10	Good (61% to 80%)	Ficus Growing on Tree		No	Remove Vines	20+ feet	No	20+ feet	No			2200 SW 35TH AVE	PARK	GERMANTOWN RD AT FIRE STATION 5	172	PARKS	18	50+ years	\$277.55
2298	Cabbage Palm	Sabal palmetto	13	No	30	10	Good (61% to 80%)	Ficus Growing on Tree		No	Remove Vines	20+ feet	No	20+ feet	No			2200 SW 35TH AVE	PARK	GERMANTOWN RD AT FIRE STATION 5	172	PARKS	18	50+ years	\$277.55
2299	Live Oak	Quercus virginiana	12	No	30	35	Poor (21% to 40%)	Basal Co-Dominant with Adjacent Trees	Leaning - Moderate	Lopsided/Significantly Reduced Canopy	No	Crown Cleaning	20+ feet	No	20+ feet	No			PARK	GERMANTOWN RD AT FIRE STATION 5	172	PARKS	24	50+ years	\$1,741.50
2300	Live Oak	Quercus virginiana	6	No	20	20	Poor (21% to 40%)	Basal Co-Dominant with Adjacent Trees	Epicormic Growth	Lopsided/Significantly Reduced Canopy	No	Crown Cleaning	20+ feet	No	20+ feet	No			PARK	GERMANTOWN RD AT FIRE STATION 5	172	PARKS	12	50+ years	\$435.38
2301	Live Oak	Quercus virginiana	13	No	35	30	Fair (41% to 60%)	Lopsided/Significantly Reduced Canopy	Epicormic Growth	Restricted Canopy	No	Crown Cleaning	20+ feet	No	20+ feet</										

Delray Beach Tree Inventory Data

TREE #	SPECIES COMMON NAME	SPECIES SCIENTIFIC NAME	DBH (in.)	MULTI-TRUNK?	HEIGHT (ft)	TREE SPREAD (ft)	CONDITION	OBSERVATION 1	OBSERVATION 2	OBSERVATION 3	OVERHEAD UTILITIES	SIDEWALK DAMAGE?	RECOMMENDATION 1	RECOMMENDATION 2	GROWING SPACE	SOIL COMPACTION?	NOTES	SITE ADDRESS	CATEGORY	MAP ID	Key Sheet #	RESPONSIBLE MANAGEMENT DEPARTMENT	ESTIMATED AGE (years)	ESTIMATED LIFESPAN	ESTIMATED VALUE
2401	Cabbage Palm	Sabal palmetto	10	No	20	10'	Good (61% to 80%)	Restricted Canopy	Suppressed Canopy	Vine Cover - Heavy	No	Remove Vines	20+ feet	2200 SW 35TH AVE	PARK	OAKMONT MINI PARK	172	PARKS	10	50+ years	\$185.03				
2402	Live Oak	Quercus virginiana	51	Yes	30'	65'	Fair (41% to 60%)	Basal Co-Dominant	Decayed Branches	Epicormic Growth	No	Crown Cleaning	20+ feet	2200 SW 35TH AVE	PARK	OAKMONT MINI PARK	172	PARKS	50+	50+ years	\$5,426.41				
2403	Live Oak	Quercus virginiana	45	Yes	30'	45'	Poor (21% to 40%)	Lopsided/Significantly Reduced Canopy	Griffith Branches	Decay Observed	No	Crown Cleaning	20+ feet	2200 SW 35TH AVE	PARK	OAKMONT MINI PARK	172	PARKS	50+	50+ years	\$24,489.84				
2404	Cabbage Palm	Sabal palmetto	15	No	20'	10'	Good (61% to 80%)	Restricted Canopy	Trunk Damage - Minor	Epicormic Growth	No	Crown Cleaning	20+ feet	2200 SW 35TH AVE	PARK	OAKMONT MINI PARK	172	PARKS	10	50+ years	\$185.03				
2405	Live Oak	Quercus virginiana	10	No	25'	25'	Poor (21% to 40%)	Trunk Damage - Moderate	Lopsided/Significantly Reduced Canopy	Dead Wood	No	Crown Cleaning	20+ feet	2200 SW 35TH AVE	PARK	OAKMONT MINI PARK	172	PARKS	20	50+ years	\$1,209.38				
2406	Live Oak	Quercus virginiana	13	No	30'	15'	Poor (21% to 40%)	Leader - Broken	Reduced Canopy - Moderate	Decay Observed	No	Crown Cleaning	20+ feet	2200 SW 35TH AVE	PARK	OAKMONT MINI PARK	172	PARKS	26	50+ years	\$2,043.84				
2407	Cabbage Palm	Sabal palmetto	13	No	25'	10'	Good (61% to 80%)	Restricted Canopy	Trunk Damage - Minor	Epicormic Growth	No	Crown Cleaning	20+ feet	2200 SW 35TH AVE	PARK	OAKMONT MINI PARK	172	PARKS	13	50+ years	\$231.29				
2408	Cabbage Palm	Sabal palmetto	11	No	25'	10'	Good (61% to 80%)	Restricted Canopy	Trunk Damage - Minor	Epicormic Growth	No	Crown Cleaning	20+ feet	2200 SW 35TH AVE	PARK	OAKMONT MINI PARK	172	PARKS	13	50+ years	\$231.29				
2409	Live Oak	Quercus virginiana	18	No	30'	40'	Fair (41% to 60%)	Basal Co-Dominant	Broken Branches	Decay Observed	No	Crown Cleaning	20+ feet	2200 SW 35TH AVE	PARK	OAKMONT MINI PARK	172	PARKS	36	50+ years	\$6,530.63				
2410	Live Oak	Quercus virginiana	35	No	30'	55'	Fair (41% to 60%)	Basal Co-Dominant	Broken Branches	Decay Observed	No	Crown Cleaning	20+ feet	2200 SW 35TH AVE	PARK	OAKMONT MINI PARK	172	PARKS	50+	50+ years	\$24,691.41				
2411	Live Oak	Quercus virginiana	15	No	10'	15'	Dead (0% to 5%)	Dead	Trunk Damage - Minor	Epicormic Growth	No	Crown Cleaning	20+ feet	2200 SW 35TH AVE	PARK	OAKMONT MINI PARK	172	PARKS	30	50+ years	\$129.29				
2412	Live Oak	Quercus virginiana	26	No	30'	50'	Fair (41% to 60%)	Codominant Leaders/Included Bark	Restricted Canopy	Dead Wood	No	Crown Cleaning	20+ feet	2200 SW 35TH AVE	PARK	OAKMONT MINI PARK	172	PARKS	50+	50+ years	\$13,625.63				
2413	Live Oak	Quercus virginiana	15	No	25'	35'	Good (61% to 80%)	Codominant Leaders/No Included Bark	Restricted Canopy	Sprouting	No	Crown Cleaning	20+ feet	2200 SW 35TH AVE	PARK	OAKMONT MINI PARK	172	PARKS	30	50+ years	\$6,802.73				
2414	Live Oak	Quercus virginiana	20	No	30'	40'	Good (61% to 80%)	Codominant Leaders/Included Bark	Trunk Damage - Minor	Restricted Canopy	No	Crown Cleaning	20+ feet	2200 SW 35TH AVE	PARK	OAKMONT MINI PARK	172	PARKS	10	50+ years	\$1,093.75				
2415	Cabbage Palm	Sabal palmetto	20	No	20'	10'	Good (61% to 80%)	Restricted Canopy	Suppressed Canopy	Trunk Damage - Minor	No	Crown Cleaning	20+ feet	2200 SW 35TH AVE	PARK	OAKMONT MINI PARK	172	PARKS	10	50+ years	\$185.03				
2416	Slash Pine	Pinus elliotii	19	No	55'	30'	Good (61% to 80%)	Vine Cover - Heavy	Trunk Damage - Minor	Trunk Damage - Minor	No	Remove Vines	20+ feet	2200 SW 35TH AVE	PARK	OAKMONT MINI PARK	172	PARKS	38	50+ years	\$6,112.18				
2417	Cabbage Palm	Sabal palmetto	11	No	25'	10'	Good (61% to 80%)	Restricted Canopy	Trunk Damage - Minor	Trunk Damage - Minor	No	Crown Cleaning	20+ feet	2200 SW 35TH AVE	PARK	OAKMONT MINI PARK	172	PARKS	13	50+ years	\$231.29				
2418	Cabbage Palm	Sabal palmetto	11	No	25'	10'	Good (61% to 80%)	Restricted Canopy	Trunk Damage - Minor	Trunk Damage - Minor	No	Crown Cleaning	20+ feet	2200 SW 35TH AVE	PARK	OAKMONT MINI PARK	172	PARKS	13	50+ years	\$231.29				
2419	Cabbage Palm	Sabal palmetto	13	No	20'	10'	Good (61% to 80%)	Restricted Canopy	Trunk Damage - Minor	Trunk Damage - Minor	No	Crown Cleaning	20+ feet	2200 SW 35TH AVE	PARK	OAKMONT MINI PARK	172	PARKS	10	50+ years	\$185.03				
2420	Live Oak	Quercus virginiana	13	No	20'	20'	Fair (41% to 60%)	Lopsided/Significantly Reduced Canopy	Ficus Growing on Tree	Decay Observed	No	Crown Cleaning	20+ feet	2200 SW 35TH AVE	PARK	OAKMONT MINI PARK	172	PARKS	26	50+ years	\$3,406.41				
2421	Live Oak	Quercus virginiana	6	Yes	15'	15'	Fair (41% to 60%)	Lopsided/Significantly Reduced Canopy	Crown Density - Excessive (Due to Epicormic Growth)	Decay Observed	No	Crown Cleaning	20+ feet	2200 SW 35TH AVE	PARK	OAKMONT MINI PARK	172	PARKS	10	50+ years	\$185.03				
2422	Slash Pine	Pinus elliotii	18	No	55'	25'	Good (61% to 80%)	Vine Cover - Heavy	Trunk Damage - Minor	Trunk Damage - Minor	No	Remove Vines	20+ feet	2200 SW 35TH AVE	PARK	OAKMONT MINI PARK	172	PARKS	36	50+ years	\$5,485.73				
2423	Cabbage Palm	Sabal palmetto	12	No	20'	10'	Good (61% to 80%)	Restricted Canopy	Trunk Damage - Minor	Trunk Damage - Minor	No	Remove Vines	20+ feet	2200 SW 35TH AVE	PARK	OAKMONT MINI PARK	172	PARKS	10	50+ years	\$185.03				
2424	Cabbage Palm	Sabal palmetto	11	No	20'	10'	Good (61% to 80%)	Restricted Canopy	Trunk Damage - Minor	Trunk Damage - Minor	No	Remove Vines	20+ feet	2200 SW 35TH AVE	PARK	OAKMONT MINI PARK	172	PARKS	10	50+ years	\$185.03				
2425	Live Oak	Syzygium cumini	6	Yes	15'	15'	Good (61% to 80%)	Restricted Canopy	Codominant Leaders/No Included Bark	Epicormic Growth	No	Structural Pruning	20+ feet	2200 SW 35TH AVE	PARK	OAKMONT MINI PARK	172	PARKS	10	30 to 50 years	\$185.03				
2426	Cabbage Palm	Sabal palmetto	18	No	20'	10'	Good (61% to 80%)	Restricted Canopy	Codominant Leaders/No Included Bark	Epicormic Growth	No	Remove Vines	20+ feet	2200 SW 35TH AVE	PARK	OAKMONT MINI PARK	172	PARKS	10	50+ years	\$185.03				
2427	Slash Pine	Pinus elliotii	15	No	20'	20'	Fair (41% to 60%)	Lopsided/Moderately Reduced Canopy	Trunk Damage - Minor	Trunk Damage - Minor	No	Remove Vines	20+ feet	2200 SW 35TH AVE	PARK	OAKMONT MINI PARK	172	PARKS	10	50+ years	\$185.03				
2428	Washingtonia Tree	Schafferia acrostichifolia	2	No	10'	5'	Good (61% to 80%)	Restricted Canopy	Trunk Damage - Minor	Trunk Damage - Minor	No	Remove Vines	20+ feet	2200 SW 35TH AVE	PARK	OAKMONT MINI PARK	172	PARKS	4	25 to 30 years	\$2,539.09				
2429	Cabbage Palm	Sabal palmetto	11	No	25'	10'	Good (61% to 80%)	Restricted Canopy	Trunk Damage - Minor	Trunk Damage - Minor	No	Remove Vines	20+ feet	2200 SW 35TH AVE	PARK	OAKMONT MINI PARK	172	PARKS	4	50+ years	\$231.29				
2430	Shady Lady Black Olive	Terminalia buccaria	21	No	45'	40'	Fair (41% to 60%)	Constricted Roots	Broken Branches	Stubs with Sprouts	Utility Lines Adjacent	Restoration Pruning	11-15 feet	4980 CHERRY LAUREL LN	ROADS	Military Tr - W Linton Blvd to C15 Canal	180	CONTRACT	42	50+ years	\$3,776.01				
2431	Shady Lady Black Olive	Terminalia buccaria	8	No	30'	20'	Good (61% to 80%)	Constricted Roots	Broken Branches	Stubs with Sprouts	Utility Lines Above	Restoration Pruning	11-15 feet	4980 CHERRY LAUREL LN	ROADS	Military Tr - W Linton Blvd to C15 Canal	180	CONTRACT	18	50+ years	\$1,603.84				
2432	Shady Lady Black Olive	Terminalia buccaria	25	No	45'	50'	Fair (41% to 60%)	Constricted Roots	Broken Branches	Stubs with Sprouts	Utility Lines Above	Restoration Pruning	11-15 feet	4645 WHITE CEDAR LN	ROADS	Military Tr - W Linton Blvd to C15 Canal	180	CONTRACT	50	50+ years	\$5,351.48				
2433	Queen Palm	Spathoglomys romanzoffiana	13	No	35'	10'	Good (61% to 80%)	Restricted Canopy	Trunk Damage - Minor	Trunk Damage - Minor	No	Remove Vines	20+ feet	4645 WHITE CEDAR LN	ROADS	Military Tr - W Linton Blvd to C15 Canal	180	CONTRACT	50+	30 to 50 years	\$94.46				
2434	Queen Palm	Spathoglomys romanzoffiana	13	No	35'	10'	Fair (41% to 60%)	Trunk Damage - Minor	Trunk Damage - Minor	Trunk Damage - Minor	Nutrient Deficiency	Fertilization	6-10 feet	4645 WHITE CEDAR LN	ROADS	Military Tr - W Linton Blvd to C15 Canal	180	CONTRACT	50+	30 to 50 years	\$62.36				
2435	Queen Palm	Spathoglomys romanzoffiana	12	No	35'	10'	Poor (21% to 40%)	Trunk Damage - Minor	Trunk Damage - Minor	Trunk Damage - Minor	Nutrient Deficiency	Fertilization	6-10 feet	4645 WHITE CEDAR LN	ROADS	Military Tr - W Linton Blvd to C15 Canal	180	CONTRACT	30	50+ years	\$14.39				
2436	Queen Palm	Spathoglomys romanzoffiana	12	No	20'	10'	Good (61% to 80%)	Restricted Canopy	Trunk Damage - Minor	Trunk Damage - Minor	No	Remove Vines	20+ feet	4645 WHITE CEDAR LN	ROADS	Military Tr - W Linton Blvd to C15 Canal	180	CONTRACT	40	30 to 50 years	\$53.87				
2437	Washingtonia Palm	Washingtonia robusta	11	No	40'	10'	Good (61% to 80%)	Restricted Canopy	Trunk Damage - Minor	Trunk Damage - Minor	No	Crown Cleaning	11-15 feet	4645 WHITE CEDAR LN	ROADS	Military Tr - W Linton Blvd to C15 Canal	190	CONTRACT	50+	50+ years	\$132.79				
2438	Washingtonia Palm	Washingtonia robusta	10	No	40'	10'	Good (61% to 80%)	Restricted Canopy	Trunk Damage - Minor	Trunk Damage - Minor	No	Crown Cleaning	11-15 feet	4645 WHITE CEDAR LN	ROADS	Military Tr - W Linton Blvd to C15 Canal	190	CONTRACT	50+	50+ years	\$132.79				
2439	Live Oak	Quercus virginiana	9	No	15'	20'	Good (61% to 80%)	Codominant Leaders/No Included Bark	Trunk Damage - Minor	Trunk Damage - Minor	No	Crown Cleaning	11-15 feet	SW 22ND AVE	PARK	DELRAY OAKS NATURE PRESERVE	194	PARKS	18	50+ years	\$2,448.98				
2440	Live Oak	Quercus virginiana	16	No	25'	40'	Fair (41% to 60%)	Constricted Roots	Trunk Damage - Minor	Trunk Damage - Minor	No	Crown Cleaning	11-15 feet	SW 22ND AVE	PARK	DELRAY OAKS NATURE PRESERVE	194	PARKS	32	50+ years	\$5,160.00				
2441	Cabbage Palm	Sabal palmetto	11	No	20'	10'	Good (61% to 80%)	Ficus Growing on Tree	Trunk Damage - Minor	Trunk Damage - Minor	No	Remove Vines	20+ feet	SW 22ND AVE	PARK	DELRAY OAKS NATURE PRESERVE	194	PARKS	10	50+ years	\$185.03				
2442	Live Oak	Quercus virginiana	26	No	30'	10'	Fair (41% to 60%)	Codominant Leaders/Included Bark	Vine Cover - Heavy	Dead Wood	Yes	Remove Vines	11-15 feet	SW 22ND AVE	PARK	DELRAY OAKS NATURE PRESERVE	194	PARKS	50+	50+ years	\$13,625.63				
2443	Cabbage Palm	Sabal palmetto	11	No	20'	10'	Good (61% to 80%)	Restricted Canopy	Trunk Damage - Minor	Trunk Damage - Minor	No	Remove Vines	20+ feet	SW 22ND AVE	PARK	DELRAY OAKS NATURE PRESERVE	194	PARKS	10	50+ years	\$185.03				
2444	Cabbage Palm	Sabal palmetto	15	No	20'	10'	Good (61% to 80%)	Vine Cover - Heavy	Trunk Damage - Minor	Trunk Damage - Minor	No	Remove Vines	20+ feet	SW 22ND AVE	PARK	DELRAY OAKS NATURE PRESERVE	194	PARKS	10	50+ years	\$185.03				
2445	Cabbage Palm	Sabal palmetto	8	No	20'	10'	Good (61% to 80%)	Restricted Canopy	Trunk Damage - Minor	Trunk Damage - Minor	No	Remove Vines	20+ feet	SW 22ND AVE	PARK	DELRAY OAKS NATURE PRESERVE	194	PARKS	10	50+ years	\$185.03				
2447	Live Oak	Quercus virginiana	7	No	20'	25'	Fair (41% to 60%)	Trunk Damage - Moderate	Trunk Damage - Moderate	Codominant Leaders/No Included Bark	Epicormic Growth	No	Crown Cleaning	11-15 feet	SW 22ND AVE	PARK	DELRAY OAKS NATURE PRESERVE	194	PARKS	14	50+ years	\$987.66			
2448	Cabbage Palm	Sabal palmetto	15	No	35'	10'	Good (61% to 80%)	Ficus Growing on Tree	Trunk Damage - Minor	Trunk Damage - Minor	No	Remove Vines	20+ feet	SW 22ND AVE	PARK	DELRAY OAKS NATURE PRESERVE	194	PARKS	13	50+ years	\$231.29				
2449	Cabbage Palm	Sabal palmetto	15	No	35'	10'	Good (61% to 80%)	Ficus Growing on Tree	Ficus Growing on Tree	Codominant Leaders/No Included Bark	Epicormic Growth	No	Remove Vines	16-20 feet	SW 22ND AVE	ROADS	S Congress Ave - Linton Blvd To The C15 Canal	194	CONTRACT	18	50+ years	\$323.81			
2450	Cabbage Palm	Sabal palmetto	13	No	35'	10'	Good (61% to 80%)	Restricted Canopy	Trunk Damage - Minor	Trunk Damage - Minor	No	Remove Vines	16-20 feet	SW 22ND AVE	PARK	DELRAY OAKS NATURE PRESERVE	194	PARKS	18	50+ years	\$323.81				
2451	Cabbage Palm	Sabal palmetto	11	No	25'	10'	Good (61% to 80%)	Ficus Growing on Tree	Ficus Growing on Tree	Codominant Leaders/No Included Bark	Epicormic Growth	No	Remove Vines	11-15 feet	SW 22ND AVE	PARK	DELRAY OAKS NATURE PRESERVE	194	PARKS	13	50+ years	\$231.29			
2452	Cabbage Palm	Sabal palmetto	6	No	35'	10'	Good (61% to 80%)	Ficus Growing on Tree	Ficus Growing on Tree	Codominant Leaders/No Included Bark	Epicormic Growth	No	Remove Vines	11-15 feet	SW 22ND AVE	PARK	DELRAY OAKS NATURE PRESERVE	194	PARKS	18	50+ years	\$323.81			
2453	Cabbage Palm	Sabal palmetto	9	No	25'	10'	Good (61% to 80%)	Restricted Canopy	Trunk Damage - Minor	Trunk Damage - Minor	No	Remove Vines	6-10 feet	SW 22ND AVE	PARK	DELRAY OAKS NATURE PRESERVE	194	PARKS	13	50+ years	\$231.29				
2454	Live Oak	Quercus virginiana	21	No	30'	55'	Good (61% to 80%)	Codominant Leaders/No Included Bark	Dead Wood	Dead Wood	No	Crown Cleaning	11-15 feet	SW 22ND AVE	PARK	DELRAY OAKS NATURE PRESERVE	194	PARKS	47	50+ years	\$13,333.36				
2455	Orange Gager	Cardio sebestena	2	No	10'	5'	Good (61% to 80%)	Restricted Canopy	Tr																

Delray Beach Tree Inventory Data

TREE #	SPECIES COMMON NAME	SPECIES SCIENTIFIC NAME	DBH (in.)	MULTI-TRUNK?	HEIGHT (ft.)	TREE SPREAD (ft.)	CONDITION	OBSERVATION 1	OBSERVATION 2	OBSERVATION 3	OVERHEAD UTILITIES	SIDEWALK DAMAGE?	RECOMMENDATION 1	RECOMMENDATION 2	GROWING SPACE	SOIL COMPACTION?	NOTES	SITE ADDRESS	CATEGORY	MAP ID	Key Sheet #	RESPONSIBLE DEPARTMENT	ESTIMATED AGE (years)	ESTIMATED LIFESPAN	ESTIMATED VALUE
2551	Live Oak	Quercus virginiana	3	No	10'	10'	Good (61% to 80%)	Codominant Leaders/No Included Bark				No	Recent Install - Monitor		16-20 feet	No		2505 N SEACREST BLVD	PARK	SEACREST SOCCER COMPLEX/ROCKS FOOTBALL STADIUM	2	PARKS	6	50+ years	\$272.11
2552	Live Oak	Quercus virginiana	3	No	10'	10'	Good (61% to 80%)	Codominant Leaders/No Included Bark				No	Recent Install - Monitor	Structural Pruning	16-20 feet	No		2505 N SEACREST BLVD	PARK	SEACREST SOCCER COMPLEX/ROCKS FOOTBALL STADIUM	2	PARKS	6	50+ years	\$272.11
2553	Live Oak	Quercus virginiana	8	No	15'	15'	Poor (21% to 40%)	Crown Density - Excessive (Due to Epicor)	Leaning - Moderate			No	Crown Cleaning		5 feet or less	No		2501 SEACREST BLVD	PARK	SEACREST SOCCER COMPLEX/ROCKS FOOTBALL STADIUM	2	PARKS	16	50+ years	\$774.00
2554	Live Oak	Quercus virginiana	2	No	10'	10'	Fair (41% to 60%)	Codominant Leaders/Included Bark				No	Recent Install - Monitor	Structural Pruning	16-20 feet	No		2501 SEACREST BLVD	PARK	SEACREST SOCCER COMPLEX/ROCKS FOOTBALL STADIUM	2	PARKS	3	50+ years	\$88.63
2555	Live Oak	Quercus virginiana	2	No	10'	10'	Good (61% to 80%)	Codominant Leaders/No Included Bark				No	Recent Install - Monitor	Structural Pruning	16-20 feet	No		2505 N SEACREST BLVD	PARK	SEACREST SOCCER COMPLEX/ROCKS FOOTBALL STADIUM	2	PARKS	4	50+ years	\$120.94
2556	Live Oak	Quercus virginiana	2	No	10'	10'	Good (61% to 80%)	Codominant Leaders/No Included Bark				No	Recent Install - Monitor	Structural Pruning	16-20 feet	No		2505 N SEACREST BLVD	PARK	SEACREST SOCCER COMPLEX/ROCKS FOOTBALL STADIUM	2	PARKS	4	50+ years	\$120.94
2557	Live Oak	Quercus virginiana	8	No	20'	20'	Good (61% to 80%)	Codominant Leaders/No Included Bark				No	Crown Cleaning	Leaning - Minor	11-15 feet	No		2505 N SEACREST BLVD	PARK	SEACREST SOCCER COMPLEX/ROCKS FOOTBALL STADIUM	2	PARKS	16	50+ years	\$1,935.00
2558	Live Oak	Quercus virginiana	8	No	15'	15'	Good (61% to 80%)	Codominant Leaders/No Included Bark				No	Crown Cleaning		5-10 feet	No		2505 N SEACREST BLVD	PARK	SEACREST SOCCER COMPLEX/ROCKS FOOTBALL STADIUM	2	PARKS	16	50+ years	\$1,935.00
2559	Cabbage Palm	Sabal palmetto	14	No	15'	10'	Good (61% to 80%)	Nutrient Deficiency				No	Fertilization		11-15 feet	No		2505 N SEACREST BLVD	PARK	SEACREST SOCCER COMPLEX/ROCKS FOOTBALL STADIUM	5	PARKS	8	50+ years	\$138.78
2560	Live Oak	Quercus virginiana	11	No	20'	20'	Good (61% to 80%)	Codominant Leaders/No Included Bark				No	Crown Cleaning		20+ feet	No		2501 SEACREST BLVD	PARK	SEACREST SOCCER COMPLEX/ROCKS FOOTBALL STADIUM	5	PARKS	22	50+ years	\$3,688.36
2561	Live Oak	Quercus virginiana	10	No	20'	20'	Good (61% to 80%)	Codominant Leaders/No Included Bark				No	Crown Cleaning	Restricted Canopy	20+ feet	No		2501 SEACREST BLVD	PARK	SEACREST SOCCER COMPLEX/ROCKS FOOTBALL STADIUM	5	PARKS	20	50+ years	\$3,023.64
2562	Live Oak	Quercus virginiana	9	No	20'	30'	Fair (41% to 60%)	Girdling Roots	Codominant Leaders/No Included Bark			No	Crown Cleaning	Structural Pruning	20+ feet	No		2501 SEACREST BLVD	PARK	SEACREST SOCCER COMPLEX/ROCKS FOOTBALL STADIUM	6	PARKS	18	50+ years	\$1,632.66
2563	Cabbage Palm	Sabal palmetto	14	No	20'	10'	Good (61% to 80%)	Ficus Growing on Tree				No	Remove Vines		20+ feet	No		2501 SEACREST BLVD	PARK	SEACREST SOCCER COMPLEX/ROCKS FOOTBALL STADIUM	6	PARKS	10	50+ years	\$185.03
2564	Cabbage Palm	Sabal palmetto	13	No	20'	10'	Good (61% to 80%)	Ficus Growing on Tree				No	Remove Vines		20+ feet	No		2501 SEACREST BLVD	PARK	SEACREST SOCCER COMPLEX/ROCKS FOOTBALL STADIUM	6	PARKS	10	50+ years	\$185.03
2565	Cabbage Palm	Sabal palmetto	12	No	20'	10'	Good (61% to 80%)	Ficus Growing on Tree				No	Remove Vines		20+ feet	No		2501 SEACREST BLVD	PARK	SEACREST SOCCER COMPLEX/ROCKS FOOTBALL STADIUM	6	PARKS	10	50+ years	\$185.03
2566	Cabbage Palm	Sabal palmetto	12	No	15'	10'	Good (61% to 80%)	Ficus Growing on Tree	Over Pruned			No	Remove Vines		20+ feet	No		2501 SEACREST BLVD	PARK	SEACREST SOCCER COMPLEX/ROCKS FOOTBALL STADIUM	5	PARKS	8	50+ years	\$138.78
2567	Cabbage Palm	Sabal palmetto	13	No	25'	10'	Good (61% to 80%)	Ficus Growing on Tree	Over Pruned			No	Remove Vines		20+ feet	No		2501 SEACREST BLVD	PARK	SEACREST SOCCER COMPLEX/ROCKS FOOTBALL STADIUM	5	PARKS	13	50+ years	\$231.29
2568	Cabbage Palm	Sabal palmetto	11	No	30'	10'	Good (61% to 80%)	Ficus Growing on Tree	Over Pruned			No	Remove Vines		20+ feet	No		2501 SEACREST BLVD	PARK	SEACREST SOCCER COMPLEX/ROCKS FOOTBALL STADIUM	5	PARKS	15	50+ years	\$277.55
2569	Live Oak	Quercus virginiana	11	No	20'	20'	Good (61% to 80%)	Codominant Leaders/No Included Bark				No	Crown Cleaning	Adjacent Fence	20+ feet	No		2501 SEACREST BLVD	PARK	SEACREST SOCCER COMPLEX/ROCKS FOOTBALL STADIUM	5	PARKS	22	50+ years	\$3,688.36
2570	Cabbage Palm	Sabal palmetto	10	No	20'	10'	Good (61% to 80%)	Over Pruned				No	Crown Cleaning		20+ feet	No		2501 SEACREST BLVD	PARK	SEACREST SOCCER COMPLEX/ROCKS FOOTBALL STADIUM	5	PARKS	15	50+ years	\$277.55
2571	Cabbage Palm	Sabal palmetto	11	No	20'	10'	Good (61% to 80%)	Over Pruned				No	Crown Cleaning		20+ feet	No		2501 SEACREST BLVD	PARK	SEACREST SOCCER COMPLEX/ROCKS FOOTBALL STADIUM	5	PARKS	11	50+ years	\$277.55
2572	Cabbage Palm	Sabal palmetto	14	No	30'	10'	Good (61% to 80%)	Over Pruned				No	Crown Cleaning		20+ feet	No		2501 SEACREST BLVD	PARK	SEACREST SOCCER COMPLEX/ROCKS FOOTBALL STADIUM	5	PARKS	15	50+ years	\$277.55
2573	Live Oak	Quercus virginiana	13	No	25'	30'	Fair (41% to 60%)	Constricted Roots				No	Crown Cleaning	Restricted Canopy	11-15 feet	No		2501 SEACREST BLVD	PARK	SEACREST SOCCER COMPLEX/ROCKS FOOTBALL STADIUM	5	PARKS	26	50+ years	\$3,406.41
2574	Live Oak	Quercus virginiana	16	No	30'	30'	Fair (41% to 60%)	Constricted Roots				No	Crown Cleaning	Restricted Canopy	5 feet or less	No		2501 SEACREST BLVD	PARK	SEACREST SOCCER COMPLEX/ROCKS FOOTBALL STADIUM	5	PARKS	2	50+ years	\$5,160.00
2575	Live Oak	Quercus virginiana	12	No	25'	30'	Good (61% to 80%)	Codominant Leaders/No Included Bark				No	Crown Cleaning	Restricted Canopy	11-15 feet	No		2501 SEACREST BLVD	PARK	SEACREST SOCCER COMPLEX/ROCKS FOOTBALL STADIUM	5	PARKS	32	50+ years	\$7,160.00
2576	Live Oak	Quercus virginiana	12	No	25'	25'	Good (61% to 80%)	Codominant Leaders/No Included Bark				No	Crown Cleaning	Restricted Canopy	6-10 feet	No		2501 SEACREST BLVD	PARK	SEACREST SOCCER COMPLEX/ROCKS FOOTBALL STADIUM	5	PARKS	24	50+ years	\$4,353.75
2577	Cabbage Palm	Sabal palmetto	15	No	10'	10'	Good (61% to 80%)					No	Crown Cleaning		6-10 feet	No		2501 SEACREST BLVD	PARK	SEACREST SOCCER COMPLEX/ROCKS FOOTBALL STADIUM	5	PARKS	5	50+ years	\$92.52
2578	Live Oak	Quercus virginiana	9	No	20'	15'	Fair (41% to 60%)	Constricted Roots				No	Crown Cleaning	Epicormic Growth	5 feet or less	No		2501 SEACREST BLVD	PARK	SEACREST SOCCER COMPLEX/ROCKS FOOTBALL STADIUM	5	PARKS	18	50+ years	\$1,632.66
2579	Bursera Limbo	Bursera simaruba	4	No	10'	15'	Fair (41% to 60%)	Leader - Broken				No	Crown Cleaning		6-10 feet	No		2501 SEACREST BLVD	PARK	SEACREST SOCCER COMPLEX/ROCKS FOOTBALL STADIUM	5	PARKS	8	50+ years	\$174.71
2580	Cabbage Palm	Sabal palmetto	9	No	20'	10'	Poor (21% to 40%)	Ficus Growing on Tree	Over Pruned			No	Remove Vines		16-20 feet	No		2501 SEACREST BLVD	PARK	SEACREST SOCCER COMPLEX/ROCKS FOOTBALL STADIUM	5	PARKS	10	50+ years	\$74.01
2581	Southern Redcedar	Juniperus silicicola	1	No	5'	5'	Good (61% to 80%)					No	Recent Install - Monitor		20+ feet	No		2501 SEACREST BLVD	PARK	SEACREST SOCCER COMPLEX/ROCKS FOOTBALL STADIUM	5	PARKS	2	50+ years	\$18.24
2582	Southern Redcedar	Juniperus silicicola	1	No	5'	5'	Fair (41% to 60%)	Lopid/Moderately Reduced Canopy	Crown Density - Low			No	Recent Install - Monitor		20+ feet	No		2501 SEACREST BLVD	PARK	SEACREST SOCCER COMPLEX/ROCKS FOOTBALL STADIUM	5	PARKS	2	50+ years	\$18.24
2583	Mahogany	Saiermia mahogany	19	No	30'	40'	Poor (21% to 40%)	Codominant Leaders/Included Bark	Decay Observed			No	Crown Cleaning		20+ feet	No		2501 SEACREST BLVD	PARK	SEACREST SOCCER COMPLEX/ROCKS FOOTBALL STADIUM	5	PARKS	38	50+ years	\$3,042.82
2584	Cabbage Palm	Sabal palmetto	15	No	10'	10'	Good (61% to 80%)	Adjacent Fence				No	Crown Cleaning		20+ feet	No		2501 SEACREST BLVD	PARK	SEACREST SOCCER COMPLEX/ROCKS FOOTBALL STADIUM	5	PARKS	5	50+ years	\$251.51
2585	Strangler Fig	Ficus aurea	3	No	10'	10'	Fair (41% to 60%)	Leader - Broken				No	Restoration Pruning	Crown Cleaning	20+ feet	No		2501 SEACREST BLVD	PARK	SEACREST SOCCER COMPLEX/ROCKS FOOTBALL STADIUM	5	PARKS	16	50+ years	\$1,316.11
2586	Parasitic Tree	Simarouba acuta	2	No	10'	10'	Fair (41% to 60%)	Girdling Roots	Broken Branches			No	Restoration Pruning	Recent Install - Monitor	20+ feet	No		2501 SEACREST BLVD	PARK	SEACREST SOCCER COMPLEX/ROCKS FOOTBALL STADIUM	5	PARKS	4	30 to 50 years	\$145.13
2587	Green Buttonwood	Conocarpus erectus	1	No	10'	5'	Fair (41% to 60%)	Lateral Branching - None				No	Recent Install - Monitor		20+ feet	No		2501 SEACREST BLVD	PARK	SEACREST SOCCER COMPLEX/ROCKS FOOTBALL STADIUM	5	PARKS	2	30 to 50 years	\$137.24
2588	Green Buttonwood	Conocarpus erectus	2	No	10'	5'	Good (61% to 80%)					No	Recent Install - Monitor		20+ feet	No		2501 SEACREST BLVD	PARK	SEACREST SOCCER COMPLEX/ROCKS FOOTBALL STADIUM	5	PARKS	2	30 to 50 years	\$103.66
2589	Green Buttonwood	Conocarpus erectus	2	No	10'	5'	Poor (21% to 40%)	Sloughing Bark				No	Recent Install - Monitor	Discarded Foliage	20+ feet	No		2501 SEACREST BLVD	PARK	SEACREST SOCCER COMPLEX/ROCKS FOOTBALL STADIUM	5	PARKS	4	30 to 50 years	\$41.39
2590	Green Buttonwood	Conocarpus erectus	2	No	5'	5'	Poor (21% to 40%)	Topped				No	Recent Install - Monitor	Restoration Pruning	20+ feet	No		2501 SEACREST BLVD	PARK	SEACREST SOCCER COMPLEX/ROCKS FOOTBALL STADIUM	5	PARKS	4	30 to 50 years	\$41.39
2591	Green Buttonwood	Conocarpus erectus	10	No	10'	10'	Fair (41% to 60%)	Trunk Damage - Leaves				No	Recent Install - Monitor	Restoration Pruning	20+ feet	No		2501 SEACREST BLVD	PARK	SEACREST SOCCER COMPLEX/ROCKS FOOTBALL STADIUM	5	PARKS	2	30 to 50 years	\$17.24
2592	Mahogany	Saiermia mahogany	10	No	15'	20'	Fair (41% to 60%)	Codominant Leaders/Included Bark				No	Crown Cleaning	Adjacent Fence	20+ feet	No		2501 SEACREST BLVD	PARK	SEACREST SOCCER COMPLEX/ROCKS FOOTBALL STADIUM	6	PARKS	20	50+ years	\$1,404.81
2593	Mahogany	Saiermia mahogany	9	No	15'	20'	Fair (41% to 60%)	Leader - Broken				No	Crown Cleaning	Structural Pruning	20+ feet	No		2501 SEACREST BLVD	PARK	SEACREST SOCCER COMPLEX/ROCKS FOOTBALL STADIUM	6	PARKS	18	50+ years	\$1,137.90
2594	Mahogany	Saiermia mahogany	21	Yes	15'	20'	Good (61% to 80%)	Epicormic Growth				No	Crown Cleaning		20+ feet	No		2501 SEACREST BLVD	PARK	SEACREST SOCCER COMPLEX/ROCKS FOOTBALL STADIUM	6	PARKS	42	50+ years	\$9,292.92
2595	Slash Pine	Pinus elliotii	1	No	5'	5'	Good (61% to 80%)					No	Recent Install - Monitor		20+ feet	No		2501 SEACREST BLVD	PARK	SEACREST SOCCER COMPLEX/ROCKS FOOTBALL STADIUM	6	PARKS	2	50+ years	\$16.93
2596	Slash Pine	Pinus elliotii	1	No	5'	5'	Poor (21% to 40%)	Leader - Broken				No	Recent Install - Monitor		20+ feet	No		2501 SEACREST BLVD	PARK	SEACREST SOCCER COMPLEX/ROCKS FOOTBALL STADIUM	6	PARKS	2	50+ years	\$6.77
2597	Slash Pine	Pinus elliotii	1	No	5'	5'	Good (61% to 80%)					No	Recent Install - Monitor		20+ feet	No		2501 SEACREST BLVD	PARK	SEACREST SOCCER COMPLEX/ROCKS FOOTBALL STADIUM	6	PARKS	2	50+ years	\$16.93
2598	Slash Pine	Pinus elliotii	1	No	5'	5'	Good (61% to 80%)					No	Recent Install - Monitor		20+ feet	No		2501 SEACREST BLVD	PARK	SEACREST SOCCER COMPLEX/ROCKS FOOTBALL STADIUM	6	PARKS	2	50+ years	\$16.93
2599	Mahogany	Saiermia mahogany	11	No	25'	20'	Fair (41% to 60%)	Basal Co-Dominant	Restricted Canopy	Epicormic Growth		No	Crown Cleaning		20+ feet	No		2501 SEACREST BLVD	PARK	SEACREST SOCCER COMPLEX/ROCKS FOOTBALL STADIUM	6	PARKS	22	50+ years	\$1,699.82
2600	Mahogany	Saiermia mahogany	11	Yes	25'	30'	Good (61% to 80%)	Restricted Canopy				No	Crown Cleaning		20+										

Delray Beach Tree Inventory Data

TREE #	SPECIES COMMON NAME	SPECIES SCIENTIFIC NAME	DBH (in.)	MULTI-TRUNK?	HEIGHT (ft.)	TREE SPREAD (ft.)	CONDITION	OBSERVATION 1	OBSERVATION 2	OBSERVATION 3	OVERHEAD UTILITIES	SIDEWALK DAMAGE?	RECOMMENDATION 1	RECOMMENDATION 2	GROWING SPACE	SOIL COMPACTION?	NOTES	SITE ADDRESS	CATEGORY	MAP ID	Key Sheet #	RESPONSIBLE DEPARTMENT	ESTIMATED AGE (years)	ESTIMATED LIFESPAN	ESTIMATED VALUE
2701	Live Oak	Quercus virginiana	2	No	10'	5'	Good (61% to 80%)	Codominant Leaders/No Included Bark			No	No	Recent Install - Monitor	Structural Pruning	20+ feet	No		1712 NE 2ND AVE	PARK	PLUMOSA ELEMENTARY SCHOOL AND PARK	15	PARKS	4	50+ years	\$120.94
2702	Live Oak	Quercus virginiana	2	No	10'	5'	Good (61% to 80%)	Epiloric Growth			No	No	Recent Install - Monitor	Crown Cleaning	20+ feet	No		1712 NE 2ND AVE	PARK	PLUMOSA ELEMENTARY SCHOOL AND PARK	15	PARKS	4	50+ years	\$120.94
2703	Live Oak	Quercus virginiana	2	No	10'	5'	Good (61% to 80%)	Epiloric Growth			No	No	Recent Install - Monitor	Crown Cleaning	20+ feet	No		1712 NE 2ND AVE	PARK	PLUMOSA ELEMENTARY SCHOOL AND PARK	15	PARKS	4	50+ years	\$120.94
2704	Live Oak	Quercus virginiana	2	No	10'	5'	Good (61% to 80%)	Codominant Leaders/No Included Bark			No	No	Recent Install - Monitor	Structural Pruning	20+ feet	No		1712 NE 2ND AVE	PARK	PLUMOSA ELEMENTARY SCHOOL AND PARK	15	PARKS	4	50+ years	\$120.94
2705	Live Oak	Quercus virginiana	2	No	10'	5'	Good (61% to 80%)	Codominant Leaders/No Included Bark			No	No	Recent Install - Monitor	Structural Pruning	20+ feet	No		1712 NE 2ND AVE	PARK	PLUMOSA ELEMENTARY SCHOOL AND PARK	15	PARKS	4	50+ years	\$120.94
2706	Live Oak	Quercus virginiana	1	No	10'	5'	Fair (41% to 60%)	Tip Dieback			No	No	Recent Install - Monitor		20+ feet	No		1712 NE 2ND AVE	PARK	PLUMOSA ELEMENTARY SCHOOL AND PARK	15	PARKS	2	50+ years	\$30.35
2707	Live Oak	Quercus virginiana	2	No	10'	5'	Good (61% to 80%)	Codominant Leaders/No Included Bark			No	No	Recent Install - Monitor	Structural Pruning	20+ feet	No		1712 NE 2ND AVE	PARK	PLUMOSA ELEMENTARY SCHOOL AND PARK	15	PARKS	4	50+ years	\$120.94
2708	Paradise Tree	Simarouba glauca	0	No	10'	10'	Good (61% to 80%)	Girdling Roots			No	No	Recent Install - Monitor		20+ feet	No		1712 NE 2ND AVE	PARK	PLUMOSA ELEMENTARY SCHOOL AND PARK	15	PARKS	6	30 to 50 years	\$489.80
2709	Paradise Tree	Simarouba glauca	2	No	10'	10'	Fair (41% to 60%)	Girdling Roots			No	No	Recent Install - Monitor		20+ feet	No		1712 NE 2ND AVE	PARK	PLUMOSA ELEMENTARY SCHOOL AND PARK	15	PARKS	4	30 to 50 years	\$145.13
2710	Paradise Tree	Simarouba glauca	2	No	10'	10'	Good (61% to 80%)	Girdling Roots			No	No	Recent Install - Monitor		20+ feet	No		1712 NE 2ND AVE	PARK	PLUMOSA ELEMENTARY SCHOOL AND PARK	15	PARKS	4	30 to 50 years	\$217.69
2711	Paradise Tree	Simarouba glauca	2	No	10'	10'	Good (61% to 80%)	Girdling Roots			No	No	Recent Install - Monitor		20+ feet	No		1712 NE 2ND AVE	PARK	PLUMOSA ELEMENTARY SCHOOL AND PARK	15	PARKS	6	30 to 50 years	\$489.80
2712	Paradise Tree	Simarouba glauca	3	No	10'	10'	Fair (41% to 60%)	Girdling Roots	Limb Damage - Minor		No	No	Recent Install - Monitor		20+ feet	No		1712 NE 2ND AVE	PARK	PLUMOSA ELEMENTARY SCHOOL AND PARK	15	PARKS	6	30 to 50 years	\$126.53
2713	Paradise Tree	Simarouba glauca	2	No	10'	10'	Fair (41% to 60%)	Girdling Roots			No	No	Recent Install - Monitor		20+ feet	No		1712 NE 2ND AVE	PARK	PLUMOSA ELEMENTARY SCHOOL AND PARK	15	PARKS	4	30 to 50 years	\$145.13
2714	Paradise Tree	Simarouba glauca	3	No	10'	10'	Good (61% to 80%)	Weak Branches			No	No	Recent Install - Monitor		20+ feet	No		1712 NE 2ND AVE	PARK	PLUMOSA ELEMENTARY SCHOOL AND PARK	15	PARKS	2	30 to 50 years	\$17.68
2715	Paradise Tree	Simarouba glauca	2	No	10'	10'	Fair (41% to 60%)	Girdling Roots			No	No	Recent Install - Monitor	Restoration Pruning	20+ feet	No		1712 NE 2ND AVE	PARK	PLUMOSA ELEMENTARY SCHOOL AND PARK	15	PARKS	4	30 to 50 years	\$145.13
2716	Paradise Tree	Simarouba glauca	2	No	10'	10'	Good (61% to 80%)	Girdling Roots			No	No	Recent Install - Monitor		20+ feet	No		1712 NE 2ND AVE	PARK	PLUMOSA ELEMENTARY SCHOOL AND PARK	15	PARKS	4	30 to 50 years	\$217.69
2717	Paradise Tree	Simarouba glauca	3	No	10'	10'	Fair (41% to 60%)	Girdling Roots	Trunk Damage - Minor		No	No	Recent Install - Monitor	Support - Needed	20+ feet	No		1712 NE 2ND AVE	PARK	PLUMOSA ELEMENTARY SCHOOL AND PARK	15	PARKS	6	30 to 50 years	\$226.53
2718	Paradise Tree	Simarouba glauca	3	No	10'	10'	Good (61% to 80%)	Trunk Damage - Minor			No	No	Recent Install - Monitor		20+ feet	No		1712 NE 2ND AVE	PARK	PLUMOSA ELEMENTARY SCHOOL AND PARK	15	PARKS	6	30 to 50 years	\$489.80
2719	Paradise Tree	Simarouba glauca	2	No	10'	10'	Good (61% to 80%)	Girdling Roots			No	No	Recent Install - Monitor		20+ feet	No		1712 NE 2ND AVE	PARK	PLUMOSA ELEMENTARY SCHOOL AND PARK	15	PARKS	4	30 to 50 years	\$217.69
2720	Paradise Tree	Simarouba glauca	3	No	10'	10'	Good (61% to 80%)	Girdling Roots			No	No	Recent Install - Monitor		20+ feet	No		1712 NE 2ND AVE	PARK	PLUMOSA ELEMENTARY SCHOOL AND PARK	15	PARKS	6	30 to 50 years	\$489.80
2721	Paradise Tree	Simarouba glauca	2	No	10'	10'	Fair (41% to 60%)	Codominant Leaders/Included Bark	Dead Wood		No	No	Recent Install - Monitor	Structural Pruning	20+ feet	No		1712 NE 2ND AVE	PARK	PLUMOSA ELEMENTARY SCHOOL AND PARK	15	PARKS	6	30 to 50 years	\$145.13
2722	Live Oak	Quercus virginiana	1	No	10'	5'	Good (61% to 80%)				No	No	Recent Install - Monitor		20+ feet	No		1712 NE 2ND AVE	PARK	PLUMOSA ELEMENTARY SCHOOL AND PARK	15	PARKS	2	50+ years	\$30.23
2723	Live Oak	Quercus virginiana	1	No	10'	5'	Good (61% to 80%)				No	No	Recent Install - Monitor		20+ feet	No		1712 NE 2ND AVE	PARK	PLUMOSA ELEMENTARY SCHOOL AND PARK	15	PARKS	2	50+ years	\$30.23
2724	Live Oak	Quercus virginiana	2	No	10'	10'	Good (61% to 80%)				No	No	Recent Install - Monitor		20+ feet	No		1712 NE 2ND AVE	PARK	PLUMOSA ELEMENTARY SCHOOL AND PARK	15	PARKS	4	50+ years	\$120.94
2725	Live Oak	Quercus virginiana	1	No	5'	5'	Good (61% to 80%)	Codominant Leaders/No Included Bark			No	No	Recent Install - Monitor	Structural Pruning	20+ feet	No		1712 NE 2ND AVE	PARK	PLUMOSA ELEMENTARY SCHOOL AND PARK	15	PARKS	2	50+ years	\$30.23
2726	Live Oak	Quercus virginiana	1	No	5'	5'	Good (61% to 80%)	Codominant Leaders/No Included Bark			No	No	Recent Install - Monitor	Structural Pruning	20+ feet	No		1712 NE 2ND AVE	PARK	PLUMOSA ELEMENTARY SCHOOL AND PARK	15	PARKS	2	50+ years	\$30.23
2727	Live Oak	Quercus virginiana	1	No	10'	5'	Good (61% to 80%)	Codominant Leaders/No Included Bark			No	No	Recent Install - Monitor	Structural Pruning	20+ feet	No		1712 NE 2ND AVE	PARK	PLUMOSA ELEMENTARY SCHOOL AND PARK	15	PARKS	2	50+ years	\$30.23
2728	Live Oak	Quercus virginiana	2	No	10'	5'	Good (61% to 80%)	Codominant Leaders/No Included Bark			No	No	Recent Install - Monitor	Structural Pruning	20+ feet	No		1712 NE 2ND AVE	PARK	PLUMOSA ELEMENTARY SCHOOL AND PARK	15	PARKS	4	50+ years	\$120.94
2729	Live Oak	Quercus virginiana	2	No	10'	5'	Good (61% to 80%)	Codominant Leaders/No Included Bark			No	No	Recent Install - Monitor	Structural Pruning	20+ feet	No		1712 NE 2ND AVE	PARK	PLUMOSA ELEMENTARY SCHOOL AND PARK	15	PARKS	4	50+ years	\$120.94
2730	Live Oak	Quercus virginiana	2	No	10'	5'	Good (61% to 80%)	Codominant Leaders/No Included Bark			No	No	Recent Install - Monitor	Structural Pruning	20+ feet	No		1712 NE 2ND AVE	PARK	PLUMOSA ELEMENTARY SCHOOL AND PARK	15	PARKS	4	50+ years	\$120.94
2731	Live Oak	Quercus virginiana	3	No	10'	5'	Good (61% to 80%)	Codominant Leaders/No Included Bark			No	No	Recent Install - Monitor	Structural Pruning	20+ feet	No		1712 NE 2ND AVE	PARK	PLUMOSA ELEMENTARY SCHOOL AND PARK	15	PARKS	2	50+ years	\$30.23
2732	Cabbage Palm	Sabal palmetto	4	No	5'	5'	Good (61% to 80%)	Adjacent Fence			No	No	Recent Install - Monitor		5 feet or less	No		1712 NE 2ND AVE	PARK	PLUMOSA ELEMENTARY SCHOOL AND PARK	15	PARKS	3	50+ years	\$46.26
2733	Green Buttonwood	Conocarpus erectus	19	No	25'	30'	Fair (41% to 60%)	Girdling Roots	Limb Damage - Minor		No	No	Crown Cleaning		6-10 feet	No		1712 NE 2ND AVE	FACILITY	LIFT STATION 010	15	PW	38	30 to 50 years	\$6,225.13
2734	Cabbage Palm	Sabal palmetto	11	No	25'	30'	Good (61% to 80%)	Ficus Growing on Tree			No	No	Remove Vines		11-15 feet	No		1712 NE 2ND AVE	PARK	PLUMOSA ELEMENTARY SCHOOL AND PARK	15	PARKS	13	50+ years	\$421.29
2735	Cabbage Palm	Sabal palmetto	11	No	25'	30'	Good (61% to 80%)	Restricted Canopy			No	No	Remove Vines		11-15 feet	No		1712 NE 2ND AVE	PARK	PLUMOSA ELEMENTARY SCHOOL AND PARK	15	PARKS	6	30 to 50 years	\$489.80
2736	Cabbage Palm	Sabal palmetto	12	No	25'	30'	Good (61% to 80%)	Restricted Canopy	Ficus Growing on Tree		No	No	Remove Vines		11-15 feet	No		1712 NE 2ND AVE	PARK	PLUMOSA ELEMENTARY SCHOOL AND PARK	15	PARKS	13	50+ years	\$421.29
2737	Cabbage Palm	Sabal palmetto	10	No	25'	30'	Good (61% to 80%)	Restricted Canopy			No	No	Remove Vines		11-15 feet	No		1712 NE 2ND AVE	PARK	PLUMOSA ELEMENTARY SCHOOL AND PARK	15	PARKS	13	50+ years	\$421.29
2738	Cabbage Palm	Sabal palmetto	12	No	25'	30'	Good (61% to 80%)	Restricted Canopy			No	No	Remove Vines		11-15 feet	No		1712 NE 2ND AVE	PARK	PLUMOSA ELEMENTARY SCHOOL AND PARK	15	PARKS	13	50+ years	\$421.29
2739	Simpson's Stopper	Murcottia fragrans	2	No	5'	5'	Poor (21% to 40%)	Topped	Reduced Canopy - Moderate		No	No	Recent Install - Monitor		11-15 feet	No		1712 NE 2ND AVE	PARK	PLUMOSA ELEMENTARY SCHOOL AND PARK	15	PARKS	4	30 to 50 years	\$97.08
2740	Simpson's Stopper	Murcottia fragrans	3	No	5'	5'	Poor (21% to 40%)	Topped	Reduced Canopy - Moderate		No	No	Recent Install - Monitor		11-15 feet	No		1712 NE 2ND AVE	PARK	PLUMOSA ELEMENTARY SCHOOL AND PARK	15	PARKS	6	30 to 50 years	\$195.92
2741	Live Oak	Quercus virginiana	11	No	20'	20'	Good (61% to 80%)	Codominant Leaders/No Included Bark	Epiloric Growth		No	No	Crown Cleaning	Clearance Pruning - Overhead Utility	20+ feet	No		1712 NE 3RD AVE	RETENTION	RETENTION 09001	15	PW	22	50+ years	\$317.94
2742	Cabbage Palm	Sabal palmetto	13	No	20'	10'	Good (61% to 80%)	Ficus Growing on Tree			No	No	Remove Vines		20+ feet	No		1725 NE 3RD AVE	RETENTION	RETENTION 09001	15	PW	10	50+ years	\$185.03
2743	Cabbage Palm	Sabal palmetto	11	No	25'	10'	Good (61% to 80%)				No	No	Remove Vines		20+ feet	No		1725 NE 3RD AVE	RETENTION	RETENTION 09001	15	PW	13	50+ years	\$231.29
2744	Cabbage Palm	Sabal palmetto	9	No	25'	10'	Good (61% to 80%)				No	No	Remove Vines		20+ feet	No		1725 NE 3RD AVE	RETENTION	RETENTION 09001	15	PW	13	50+ years	\$231.29
2745	Cabbage Palm	Sabal palmetto	11	No	25'	10'	Good (61% to 80%)				No	No	Remove Vines		20+ feet	No		1725 NE 3RD AVE	RETENTION	RETENTION 09001	15	PW	13	50+ years	\$231.29
2746	Cabbage Palm	Sabal palmetto	9	No	25'	10'	Good (61% to 80%)				No	No	Remove Vines		20+ feet	No		1725 NE 3RD AVE	RETENTION	RETENTION 09001	15	PW	13	50+ years	\$231.29
2747	Cabbage Palm	Sabal palmetto	10	No	20'	10'	Good (61% to 80%)	Codominant Leaders/Included Bark			No	No	Remove Vines		20+ feet	No		1725 NE 3RD AVE	RETENTION	RETENTION 09001	15	PW	10	50+ years	\$185.03
2748	Java Plum	Syzygium cumini	9	Yes	10'	10'	Fair (41% to 60%)	Girdling Roots	Stubs with Sprouts		No	No	Remove Vines		11-15 feet	No		1712 NE 3RD AVE	RETENTION	RETENTION 09001	15	PW	18	30 to 50 years	\$120.94
2749	Live Oak	Quercus virginiana	12	No	30'	35'	Good (61% to 80%)	Trunk Damage - Minor			No	No	Crown Cleaning	Clearance Pruning - Overhead Utility	20+ feet	No		1725 NE 3RD AVE	RETENTION	RETENTION 09001	15	PW	24	50+ years	\$4,353.75
2750	Java Plum	Syzygium cumini	11	Yes	20'	25'	Good (61% to 80%)	Restricted Canopy			No	No	Remove Vines		20+ feet	No		1725 NE 3RD AVE	RETENTION	RETENTION 09001	15	PW	22	30 to 50 years	\$1,200.94
2751	Cabbage Palm	Sabal palmetto	12	No	20'	10'	Good (61% to 80%)	Restricted Canopy			No	No	Remove Vines		20+ feet	No		1725 NE 3RD AVE	RETENTION	RET					

Delray Beach Tree Inventory Data

TREE #	SPECIES COMMON NAME	SPECIES SCIENTIFIC NAME	DBH (in.)	MULTI-TRUNK?	HEIGHT (ft.)	TREE SPREAD (ft.)	CONDITION	OBSERVATION 1	OBSERVATION 2	OBSERVATION 3	OVERHEAD UTILITIES	SIDEWALK DAMAGE?	RECOMMENDATION 1	RECOMMENDATION 2	GROWING SPACE	SOIL COMPACTION?	NOTES	SITE ADDRESS	CATEGORY	MAP ID	Key Sheet #	RESPONSIBLE DEPARTMENT	ESTIMATED AGE (years)	ESTIMATED LIFESPAN	ESTIMATED VALUE
2851	Bald Cypress	Taxodium distichum	5	No	10'	10'	Good (61% to 80%)				No	No	Recent Install - Monitor		20+ feet	No		1100 LAKE DR	PARK	LAJVIEW PARK	34	PARKS	10	50+ years	\$426.01
2852	Bald Cypress	Taxodium distichum	4	No	15'	10'	Good (61% to 80%)				No	No	Recent Install - Monitor		20+ feet	No		1100 LAKE DR	PARK	LAJVIEW PARK	34	PARKS	8	50+ years	\$272.85
2853	Bald Cypress	Taxodium distichum	12	No	25'	25'	Good (61% to 80%)				No	No	Recent Install - Monitor		20+ feet	No		1100 LAKE DR	PARK	LAJVIEW PARK	34	PARKS	24	50+ years	\$2,453.84
2854	Bald Cypress	Taxodium distichum	16	No	30'	30'	Good (61% to 80%)				No	No	Recent Install - Monitor		20+ feet	No		1100 LAKE DR	PARK	LAJVIEW PARK	34	PARKS	32	50+ years	\$4,362.39
2855	Bald Cypress	Taxodium distichum	12	No	20'	10'	Poor (21% to 40%)	Trunk Damage - Minor			No	No	Decay Observed		20+ feet	No		1100 LAKE DR	PARK	LAJVIEW PARK	34	PARKS	24	50+ years	\$881.54
2856	Royal Poinciana	Delonix regia	26	No	55'	60'	Good (61% to 80%)	Picus Growing on Tree			No	No			20+ feet	No		1100 LAKE DR	PARK	LAJVIEW PARK	34	PARKS	50+	30 to 50 years	\$15,727.38
2857	Royal Poinciana	Delonix regia	21	No	50'	40'	Good (61% to 80%)	Grinding Roots			No	No			20+ feet	No		1100 LAKE DR	PARK	LAJVIEW PARK	34	PARKS	42	30 to 50 years	\$10,260.02
2858	Royal Poinciana	Delonix regia	10	No	20'	10'	Good (61% to 80%)	Broken Branches			No	No			20+ feet	No		1100 LAKE DR	PARK	LAJVIEW PARK	34	PARKS	48	50+ years	\$8,398.79
2859	Dahoon Holly	Ilex cassine	1	No	10'	5'	Good (61% to 80%)				No	No	Recent install - Monitor		20+ feet	No		1100 LAKE DR	PARK	LAJVIEW PARK	34	PARKS	2	30 to 50 years	\$33.44
2860	Dahoon Holly	Ilex cassine	1	No	10'	5'	Good (61% to 80%)				No	No	Recent install - Monitor		20+ feet	No		1100 LAKE DR	PARK	LAJVIEW PARK	34	PARKS	2	30 to 50 years	\$33.44
2861	Dahoon Holly	Ilex cassine	1	No	10'	5'	Good (61% to 80%)				No	No	Recent install - Monitor		20+ feet	No		1100 LAKE DR	PARK	LAJVIEW PARK	34	PARKS	2	30 to 50 years	\$33.44
2862	Bald Cypress	Taxodium distichum	9	No	25'	15'	Good (61% to 80%)				No	No	Recent install - Monitor		20+ feet	No		1100 LAKE DR	PARK	LAJVIEW PARK	34	PARKS	18	50+ years	\$1,380.29
2863	Bald Cypress	Taxodium distichum	10	No	25'	15'	Good (61% to 80%)	Trunk Damage - Minor			No	No			20+ feet	No		1100 LAKE DR	PARK	LAJVIEW PARK	34	PARKS	20	50+ years	\$1,704.06
2864	Bald Cypress	Taxodium distichum	18	No	35'	25'	Good (61% to 80%)				No	No			20+ feet	No		1100 LAKE DR	PARK	LAJVIEW PARK	34	PARKS	36	50+ years	\$5,521.15
2865	Pond Apple	Ammannia glabra	2	No	10'	5'	Good (61% to 80%)	Insect Damage Leaves			No	No			20+ feet	No		1100 LAKE DR	PARK	LAJVIEW PARK	34	PARKS	4	30 to 50 years	\$115.10
2866	Pond Apple	Ammannia glabra	2	No	10'	5'	Good (61% to 80%)	Insect Damage Leaves			No	No			20+ feet	No		1100 LAKE DR	PARK	LAJVIEW PARK	34	PARKS	4	30 to 50 years	\$115.10
2867	Bald Cypress	Taxodium distichum	2	No	10'	5'	Good (61% to 80%)				No	No			20+ feet	No		1100 LAKE DR	PARK	LAJVIEW PARK	34	PARKS	4	30 to 50 years	\$68.36
2868	Bald Cypress	Taxodium distichum	2	No	10'	5'	Good (61% to 80%)				No	No			20+ feet	No		1100 LAKE DR	PARK	LAJVIEW PARK	34	PARKS	4	30 to 50 years	\$68.36
2869	Bald Cypress	Taxodium distichum	3	No	10'	5'	Good (61% to 80%)				No	No			20+ feet	No		1100 LAKE DR	PARK	LAJVIEW PARK	34	PARKS	6	50+ years	\$153.37
2870	Red Maple	Acer rubrum	3	No	10'	5'	Good (61% to 80%)				No	No			20+ feet	No		1100 LAKE DR	PARK	LAJVIEW PARK	34	PARKS	6	50+ years	\$132.77
2871	Red Maple	Acer rubrum	2	No	10'	5'	Good (61% to 80%)				No	No	Structural Pruning		20+ feet	No		1100 LAKE DR	PARK	LAJVIEW PARK	34	PARKS	4	50+ years	\$59.01
2872	Dahoon Holly	Ilex cassine	2	No	10'	5'	Good (61% to 80%)				No	No	Recent install - Monitor		20+ feet	No		1100 LAKE DR	PARK	LAJVIEW PARK	34	PARKS	4	30 to 50 years	\$133.77
2873	Dahoon Holly	Ilex cassine	1	No	10'	5'	Good (61% to 80%)				No	No	Recent install - Monitor		20+ feet	No		1100 LAKE DR	PARK	LAJVIEW PARK	34	PARKS	2	30 to 50 years	\$33.44
2874	Bald Cypress	Taxodium distichum	13	No	30'	20'	Good (61% to 80%)				No	No			20+ feet	No		1100 LAKE DR	PARK	LAJVIEW PARK	34	PARKS	26	50+ years	\$2,679.86
2875	Bald Cypress	Taxodium distichum	10	No	30'	20'	Good (61% to 80%)				No	No			20+ feet	No		1100 LAKE DR	PARK	LAJVIEW PARK	34	PARKS	14	50+ years	\$834.88
2876	Bald Cypress	Taxodium distichum	3	No	10'	5'	Good (61% to 80%)				No	No			20+ feet	No		1100 LAKE DR	PARK	LAJVIEW PARK	34	PARKS	6	50+ years	\$153.37
2877	Dahoon Holly	Ilex cassine	1	No	5'	5'	Good (61% to 80%)	Insect Damage Leaves			No	No	Recent install - Monitor		20+ feet	No		1100 LAKE DR	PARK	LAJVIEW PARK	34	PARKS	2	30 to 50 years	\$33.44
2878	Dahoon Holly	Ilex cassine	1	No	5'	5'	Good (61% to 80%)	Insect Damage Leaves			No	No	Recent install - Monitor		20+ feet	No		1100 LAKE DR	PARK	LAJVIEW PARK	34	PARKS	2	30 to 50 years	\$33.44
2879	Dahoon Holly	Ilex cassine	1	No	5'	5'	Good (61% to 80%)	Insect Damage Leaves			No	No	Recent install - Monitor		20+ feet	No		1100 LAKE DR	PARK	LAJVIEW PARK	34	PARKS	2	30 to 50 years	\$33.44
2880	Red Maple	Acer rubrum	1	No	5'	5'	Good (61% to 80%)				No	No	Recent install - Monitor	Structural Pruning	20+ feet	No		1100 LAKE DR	PARK	LAJVIEW PARK	34	PARKS	2	50+ years	\$14.75
2881	Red Maple	Acer rubrum	2	No	5'	5'	Good (61% to 80%)				No	No	Recent install - Monitor	Structural Pruning	20+ feet	No		1100 LAKE DR	PARK	LAJVIEW PARK	34	PARKS	4	50+ years	\$59.01
2882	Red Maple	Acer rubrum	2	No	5'	5'	Good (61% to 80%)				No	No	Recent install - Monitor	Structural Pruning	20+ feet	No		1100 LAKE DR	PARK	LAJVIEW PARK	34	PARKS	4	50+ years	\$59.01
2883	Royal Poinciana	Delonix regia	19	No	45'	40'	Fair (41% to 60%)	Constricted Roots			Yes	No			10-20 feet	No		1100 LAKE DR	PARK	LAJVIEW PARK	34	PARKS	38	30 to 50 years	\$5,599.19
2884	Orange Gager	Carissa sebasteina	5	No	20'	15'	Good (61% to 80%)	Constricted Roots			No	No	Leaning - Minor	Reduced Canopy - Moderate	10-20 feet	No		1100 LAKE DR	PARK	LAJVIEW PARK	34	PARKS	0	30 to 50 years	\$572.77
2885	Cabbage Palm	Sabal palmetto	15	No	20'	20'	Good (61% to 80%)				No	No			10-20 feet	No		1100 LAKE DR	PARK	LAJVIEW PARK	34	PARKS	10	50+ years	\$1,885.63
2886	Cabbage Palm	Sabal palmetto	15	No	20'	20'	Good (61% to 80%)				No	No			10-20 feet	No		1100 LAKE DR	PARK	LAJVIEW PARK	34	PARKS	10	50+ years	\$1,885.63
2887	Cabbage Palm	Sabal palmetto	13	No	15'	10'	Good (61% to 80%)				No	No			10-20 feet	No		1100 LAKE DR	PARK	LAJVIEW PARK	34	PARKS	8	50+ years	\$1,338.78
2888	Orange Gager	Carissa sebasteina	6	No	15'	10'	Good (61% to 80%)	Trunk Damage - Minor			No	No			10-20 feet	No		1100 LAKE DR	PARK	LAJVIEW PARK	34	PARKS	12	30 to 50 years	\$1,312.64
2889	Royal Poinciana	Delonix regia	15	No	30'	20'	Good (61% to 80%)	Constricted Roots			Yes	No			11-15 feet	No		1100 LAKE DR	PARK	LAJVIEW PARK	34	PARKS	30	30 to 50 years	\$5,234.70
2890	Bahama Strongbark	Bourreria succulenta	3	No	15'	10'	Good (61% to 80%)				No	No	Structural Pruning		11-15 feet	No		1100 LAKE DR	PARK	LAJVIEW PARK	34	PARKS	6	25 to 30 years	\$220.76
2891	Indian Laurel Fig	Ficus indica	28	No	50'	20'	Fair (41% to 60%)	Codominant Leaders/No Included Bark			No	No	Decay Observed		20+ feet	No		1100 LAKE DR	PARK	LAJVIEW PARK	34	PARKS	4	50+ years	\$48,526.13
2892	Pink Tabebuia	Tabebuia heterophylla	10	No	35'	20'	Fair (41% to 60%)	Trunk Damage - Minor			No	No	Crown Cleaning		10-20 feet	No		1100 LAKE DR	PARK	LAJVIEW PARK	34	PARKS	20	30 to 50 years	\$1,536.91
2893	Pink Tabebuia	Tabebuia heterophylla	13	No	35'	10'	Fair (41% to 60%)	Basal Co-Dominant			No	No	Crown Cleaning		10-20 feet	No		1100 LAKE DR	PARK	LAJVIEW PARK	34	PARKS	26	30 to 50 years	\$2,597.38
2894	Indian Laurel Fig	Ficus indica	36	No	35'	40'	Poor (21% to 40%)	Basal Co-Dominant			No	No	Crown Cleaning	Dead Wood	10-20 feet	No		1100 LAKE DR	PARK	LAJVIEW PARK	34	PARKS	50+	30 to 50 years	\$3,134.70
2895	Gumbo Limbo	Bursera simarouba	10	No	35'	20'	Fair (41% to 60%)	Codominant Leaders/Included Bark			No	No	Crown Cleaning	Uprooted/Moderately Reduced Canopy	10-20 feet	No		1100 LAKE DR	PARK	LAJVIEW PARK	34	PARKS	4	50+ years	\$443.29
2896	Indian Laurel Fig	Ficus indica	64	No	50'	45'	Fair (41% to 60%)	Broken Branches			Yes	No	Crown Cleaning	Compromised Tension Roots	10-20 feet	No		1100 LAKE DR	PARK	LAJVIEW PARK	34	PARKS	50+	30 to 50 years	\$16,512.00
2897	Cabbage Palm	Sabal palmetto	11	No	35'	10'	Good (61% to 80%)	Picus Growing on Tree			No	No			10-20 feet	No		1100 LAKE DR	PARK	LAJVIEW PARK	34	PARKS	18	50+ years	\$323.81
2898	Pink Tabebuia	Tabebuia heterophylla	10	No	35'	20'	Good (61% to 80%)				No	No	Crown Cleaning		10-20 feet	No		1100 LAKE DR	PARK	LAJVIEW PARK	34	PARKS	32	30 to 50 years	\$1,801.75
2899	Live Oak	Quercus virginiana	4	No	10'	5'	Good (61% to 80%)				No	No	Structural Pruning		10-20 feet	No		1100 LAKE DR	PARK	LAJVIEW PARK	34	PARKS	8	50+ years	\$483.75
2900	Montgomery Palm	Veitchia montgomeryana	12	Yes	25'	20'	Good (61% to 80%)				No	No			5 feet or less	No		1098 HIBISCUS LN	ROADS	HIBISCUS LN and 10th Street	35	PW	50+	30 to 50 years	\$193.88
2901	Montgomery Palm	Veitchia montgomeryana	12	Yes	25'	20'	Good (61% to 80%)				No	No			5 feet or less	No		1098 HIBISCUS LN	ROADS	HIBISCUS LN and 10th Street	35	PW	50+	30 to 50 years	\$193.88
2902	Montgomery Palm	Veitchia montgomeryana	8	Yes	25'	20'	Good (61% to 80%)				No	No			5 feet or less	No		1010 HIBISCUS LN	ROADS	HIBISCUS LN and 10th Street	35	PW	50+	30 to 50 years	\$100.00
2903	Montgomery Palm	Veitchia montgomeryana	8	No	30'	20'	Good (61% to 80%)				No	No	Remove Tree		5 feet or less	No		1010 HIBISCUS LN	ROADS	HIBISCUS LN and 10th Street	35	PW	50+	30 to 50 years	\$232.85
2904	Coconut Palm	Coccothrinax	13	No	40'	25'	Good (61% to 80%)				No	No			5 feet or										

Delray Beach Tree Inventory Data

TREE #	SPECIES COMMON NAME	SPECIES SCIENTIFIC NAME	DBH (in.)	MULTI-TRUNK?	HEIGHT (ft.)	TREE SPREAD (ft.)	CONDITION	OBSERVATION 1	OBSERVATION 2	OBSERVATION 3	OVERHEAD UTILITIES	SIDEWALK DAMAGE?	RECOMMENDATION 1	RECOMMENDATION 2	GROWING SPACE	SOIL COMPACTION?	NOTES	SITE ADDRESS	CATEGORY	MAP ID	Key Sheet #	RESPONSIBLE MANAGEMENT DEPARTMENT	ESTIMATED AGE (years)	ESTIMATED LIFESPAN	ESTIMATED VALUE
3001	Cabbage Palm	Sabal palmetto	13	No	25'	10'	Good (61% to 80%)				Utility Lines Adjacent	No			5 feet or less	No		905 N SWINTON AVE	ROADS	N Swinton Ave	36	PW	13	50+ years	\$231.29
3002	Cabbage Palm	Sabal palmetto	10	No	35'	10'	Good (61% to 80%)				Utility Lines Adjacent	No			5 feet or less	No		905 N SWINTON AVE	ROADS	N Swinton Ave	36	PW	18	50+ years	\$323.81
3003	Cabbage Palm	Sabal palmetto	15	No	25'	10'	Good (61% to 80%)	Vine Cover - Heavy			Utility Lines Adjacent	No	Remove Vines		5 feet or less	No		905 N SWINTON AVE	ROADS	N Swinton Ave	36	PW	13	50+ years	\$231.29
3004	Cabbage Palm	Sabal palmetto	10	No	30'	10'	Good (61% to 80%)				Utility Lines Adjacent	No			5 feet or less	No		904 N SWINTON AVE	ROADS	N Swinton Ave	36	PW	15	50+ years	\$277.55
3005	Cabbage Palm	Sabal palmetto	12	No	35'	10'	Good (61% to 80%)	Ficus Growing on Tree			Utility Lines Adjacent	No	Remove Vines		6-10 feet	No		904 N SWINTON AVE	ROADS	N Swinton Ave	36	PW	18	50+ years	\$323.81
3006	Cabbage Palm	Sabal palmetto	13	No	25'	10'	Good (61% to 80%)	Trunk Damage - Moderate	Decay Observed		Utility Lines Adjacent	No			6-10 feet	No		904 N SWINTON AVE	ROADS	N Swinton Ave	36	PW	13	50+ years	\$231.29
3007	Mahogany	Suaresia mahogany	17	No	35'	30'	Fair (41% to 60%)	Broken Branches	Decay Observed	Sprouting	Utility Lines Adjacent	No	Crown Cleaning		5 feet or less	No		915 N SWINTON AVE	ROADS	N Swinton Ave	36	PW	14	50+ years	\$430.68
3008	Live Oak	Quercus virginiana	16	No	30'	30'	Fair (41% to 60%)	Decay Observed			Utility Lines Adjacent	No	Crown Cleaning		5 feet or less	No		903 N SWINTON AVE	ROADS	NE 12th St at Swinton Ave	36	PW	22	50+ years	\$5,160.00
3009	Green Buttonwood	Conocarpus erectus	14	No	30'	20'	Fair (41% to 60%)	Decay Observed			Utility Lines Adjacent	No	Crown Cleaning		5 feet or less	No		1001 N SWINTON AVE	ROADS	N Swinton Ave	36	PW	28	30 to 50 years	\$3,379.85
3010	Cabbage Palm	Sabal palmetto	17	No	10'	5'	Good (61% to 80%)				Utility Lines Adjacent	No			5 feet or less	No		1001 N SWINTON AVE	ROADS	N Swinton Ave	36	PW	5	50+ years	\$92.52
3011	Cabbage Palm	Sabal palmetto	10	No	10'	5'	Good (61% to 80%)				Utility Lines Adjacent	No			5 feet or less	No		1001 N SWINTON AVE	ROADS	N Swinton Ave	36	PW	5	50+ years	\$92.52
3012	Peregrina	Jatropha integririma	8	No	10'	10'	Fair (41% to 60%)	Sooty Mold Present			Utility Lines Adjacent	No	Pest/Disease Control		5 feet or less	No		1001 N SWINTON AVE	ROADS	N Swinton Ave	36	PW	6	25 to 30 years	\$389.52
3013	Green Buttonwood	Conocarpus erectus	9	No	30'	20'	Fair (41% to 60%)	Sprouting	Desiccated Foliage		Utility Lines Adjacent	No	Crown Cleaning		5 feet or less	No		1011 N SWINTON AVE	ROADS	N Swinton Ave	36	PW	18	30 to 50 years	\$1,396.77
3014	Peregrina	Jatropha integririma	8	No	10'	5'	Fair (41% to 60%)	Sooty Mold Present			Utility Lines Adjacent	No	Pest/Disease Control		5 feet or less	No		1001 N SWINTON AVE	ROADS	N Swinton Ave	36	PW	5	25 to 30 years	\$389.52
3015	Cabbage Palm	Sabal palmetto	12	No	30'	10'	Good (61% to 80%)				Utility Lines Adjacent	No		Support - Remove (When Established)	5 feet or less	No		6 NW 11TH ST	ROADS	N Swinton Ave	36	PW	15	50+ years	\$277.55
3016	Cabbage Palm	Sabal palmetto	11	No	35'	10'	Good (61% to 80%)				Utility Lines Adjacent	No			5 feet or less	No		6 NW 11TH ST	ROADS	N Swinton Ave	36	PW	18	50+ years	\$323.81
3017	Cabbage Palm	Sabal palmetto	13	No	30'	10'	Good (61% to 80%)				Utility Lines Adjacent	No			5 feet or less	No		6 NW 11TH ST	ROADS	N Swinton Ave	36	PW	15	50+ years	\$277.55
3018	Green Buttonwood	Conocarpus erectus	13	No	25'	20'	Fair (41% to 60%)	Leaning - Minor			Utility Line Conflict	No	Crown Cleaning	Clearance Pruning - Overhead Utility	5 feet or less	No		1011 N SWINTON AVE	ROADS	N Swinton Ave	36	PW	26	30 to 50 years	\$2,914.36
3019	Green Buttonwood	Conocarpus erectus	13	No	35'	25'	Poor (21% to 40%)	Crown Density - Very Low			Utility Lines Adjacent	No	Crown Cleaning		5 feet or less	No		1101 N SWINTON AVE	ROADS	NE 11th St at Swinton Ave	36	PW	26	30 to 50 years	\$1,748.55
3020	Peregrina	Jatropha integririma	8	No	10'	5'	Fair (41% to 60%)	Decay Observed			Utility Lines Adjacent	No			5 feet or less	No		1101 N SWINTON AVE	ROADS	N Swinton Ave	36	PW	6	25 to 30 years	\$389.52
3021	Mahogany	Suaresia mahogany	20	No	40'	35'	Fair (41% to 60%)	Decay Observed			Utility Lines Adjacent	No	Crown Cleaning	Clearance Pruning - Overhead Utility	5 feet or less	No		1102 N SWINTON AVE	ROADS	N Swinton Ave	36	PW	40	50+ years	\$5,628.24
3022	Mahogany	Suaresia mahogany	27	No	40'	35'	Fair (41% to 60%)	Sprouting			Utility Line Conflict	No	Crown Cleaning	Crown Reduction	6-10 feet	No		1102 N SWINTON AVE	ROADS	N Swinton Ave	36	PW	50+	50+ years	\$10,241.06
3023	Live Oak	Quercus virginiana	20	No	40'	30'	Fair (41% to 60%)	Sprouting			Utility Line Conflict	No	Crown Cleaning	Clearance Pruning - Overhead Utility	5 feet or less	No		1201 N SWINTON AVE	ROADS	NE 12th St at Swinton Ave	25	PW	40	50+ years	\$8,062.50
3024	Christmas Palm	Veitchia merrii	9	No	10'	10'	Good (61% to 80%)				Utility Lines Adjacent	No			5 feet or less	No		1201 N SWINTON AVE	ROADS	N Swinton Ave	25	PW	10	30 to 50 years	\$89.95
3025	Christmas Palm	Veitchia merrii	12	No	10'	10'	Good (61% to 80%)				Utility Lines Adjacent	No			5 feet or less	No		1201 N SWINTON AVE	ROADS	N Swinton Ave	25	PW	28	50+ years	\$3,260.63
3026	Shiny Oysterwood	Gymnoschoenus alecto	1	No	10'	5'	Fair (41% to 60%)				Utility Lines Adjacent	No	Recent Install - Monitor		5 feet or less	No		1275 N SWINTON AVE	ROADS	N Swinton Ave	25	PW	2	30 to 50 years	\$18.44
3027	Shiny Oysterwood	Gymnoschoenus alecto	1	No	10'	5'	Fair (41% to 60%)	Sooty Mold Present			Utility Lines Adjacent	No	Recent Install - Monitor		5 feet or less	No		1275 N SWINTON AVE	ROADS	N Swinton Ave	25	PW	2	30 to 50 years	\$18.44
3028	Live Oak	Quercus virginiana	18	No	40'	35'	Fair (41% to 60%)	Decay Observed			Utility Lines Adjacent	No	Crown Cleaning	Clearance Pruning - Overhead Utility	5 feet or less	No		1275 N SWINTON AVE	ROADS	NE 13th St at Swinton Ave	25	PW	18	50+ years	\$2,775.55
3029	Silver Buttonwood	Conocarpus erectus var. sericeus	5	No	20'	15'	Fair (41% to 60%)	Sprouting			Utility Lines Adjacent	No	Crown Cleaning		5 feet or less	No		1301 N SWINTON AVE	ROADS	N Swinton Ave	25	PW	10	30 to 50 years	\$907.03
3030	Cabbage Palm	Sabal palmetto	15	No	30'	10'	Good (61% to 80%)				Utility Lines Adjacent	No			5 feet or less	No		1301 N SWINTON AVE	ROADS	N Swinton Ave	25	PW	15	50+ years	\$277.55
3031	Cabbage Palm	Sabal palmetto	13	No	35'	10'	Good (61% to 80%)				Utility Lines Adjacent	No			5 feet or less	No		1301 N SWINTON AVE	ROADS	N Swinton Ave	25	PW	18	50+ years	\$323.81
3032	Cabbage Palm	Sabal palmetto	13	No	30'	10'	Good (61% to 80%)	Ficus Growing on Tree			Utility Lines Adjacent	No	Remove Vines		5 feet or less	No		1301 N SWINTON AVE	ROADS	N Swinton Ave	25	PW	15	50+ years	\$277.55
3033	Cabbage Palm	Sabal palmetto	15	No	30'	10'	Good (61% to 80%)				Utility Lines Adjacent	No			16-20 feet	No		1310 N SWINTON AVE	ROADS	N Swinton Ave	25	PW	15	50+ years	\$277.55
3034	Cabbage Palm	Sabal palmetto	12	No	30'	10'	Good (61% to 80%)	Ficus Growing on Tree			Utility Lines Adjacent	No	Remove Vines		16-20 feet	No		1310 N SWINTON AVE	ROADS	N Swinton Ave	25	PW	18	50+ years	\$231.81
3035	Cabbage Palm	Sabal palmetto	12	No	20'	10'	Fair (41% to 60%)	Discarded Foliage			Utility Lines Adjacent	No	Remove Vines		16-20 feet	No		1310 N SWINTON AVE	ROADS	N Swinton Ave	25	PW	10	50+ years	\$231.81
3036	Cabbage Palm	Sabal palmetto	12	No	30'	10'	Good (61% to 80%)				Utility Lines Adjacent	No			5 feet or less	No		1423 N SWINTON AVE	ROADS	N Swinton Ave	25	PW	15	50+ years	\$277.55
3037	Cabbage Palm	Sabal palmetto	12	No	35'	10'	Good (61% to 80%)				Utility Lines Adjacent	No			5 feet or less	No		1423 N SWINTON AVE	ROADS	N Swinton Ave	25	PW	18	50+ years	\$323.81
3038	Cabbage Palm	Sabal palmetto	10	No	30'	10'	Good (61% to 80%)				Utility Lines Adjacent	No			5 feet or less	No		1423 N SWINTON AVE	ROADS	N Swinton Ave	25	PW	40	50+ years	\$2,775.55
3039	Cabbage Palm	Sabal palmetto	16	No	25'	10'	Good (61% to 80%)	Ficus Growing on Tree			Utility Lines Adjacent	No	Remove Vines		5 feet or less	No		1425 N SWINTON AVE	ROADS	N Swinton Ave	25	PW	13	50+ years	\$321.29
3040	Mahogany	Suaresia mahogany	17	No	40'	30'	Poor (21% to 40%)	Trunk Damage - Minor	Decay Observed		Utility Lines Adjacent	No	Crown Cleaning		5 feet or less	No		1511 N SWINTON AVE	ROADS	N Swinton Ave	25	PW	14	50+ years	\$2,435.94
3041	Live Oak	Quercus virginiana	12	No	25'	20'	Fair (41% to 60%)	Sprouting			Utility Lines Adjacent	No	Crown Cleaning		5 feet or less	No		1515 N SWINTON AVE	ROADS	Swinton and NE 16th St	15	PW	24	50+ years	\$2,775.55
3042	Cabbage Palm	Sabal palmetto	12	No	30'	10'	Good (61% to 80%)	Ficus Growing on Tree			Utility Lines Adjacent	No	Remove Vines		5 feet or less	No		1515 N SWINTON AVE	ROADS	N Swinton Ave	15	PW	15	50+ years	\$277.55
3043	Cabbage Palm	Sabal palmetto	12	No	35'	10'	Good (61% to 80%)				Utility Lines Adjacent	No			5 feet or less	No		1515 N SWINTON AVE	ROADS	N Swinton Ave	15	PW	18	50+ years	\$323.81
3044	Cabbage Palm	Sabal palmetto	12	No	20'	10'	Good (61% to 80%)				Utility Lines Adjacent	No			5 feet or less	No		1515 N SWINTON AVE	ROADS	N Swinton Ave	15	PW	10	50+ years	\$185.03
3045	Cabbage Palm	Sabal palmetto	11	No	25'	10'	Good (61% to 80%)				Utility Lines Adjacent	No			5 feet or less	No		5 NE 16TH ST	ROADS	N Swinton Ave	15	PW	13	50+ years	\$231.29
3046	Cabbage Palm	Sabal palmetto	11	No	35'	10'	Good (61% to 80%)	Ficus Growing on Tree			Utility Lines Adjacent	No	Remove Vines		5 feet or less	No		5 NE 16TH ST	ROADS	N Swinton Ave	15	PW	18	50+ years	\$323.81
3047	Cabbage Palm	Sabal palmetto	15	No	25'	10'	Good (61% to 80%)				Utility Lines Adjacent	No			5 feet or less	No		5 NE 16TH ST	ROADS	N Swinton Ave	15	PW	13	50+ years	\$231.29
3048	Peregrina	Jatropha integririma	8	No	10'	5'	Discarded Foliage				Utility Lines Adjacent	No	Remove Tree		5 feet or less	No		5 NE 16TH ST	ROADS	N Swinton Ave	15	PW	18	25 to 30 years	\$608.00
3049	Cabbage Palm	Sabal palmetto	15	No	30'	10'	Good (61% to 80%)				Utility Lines Adjacent	No			6-10 feet	No		1604 N SWINTON AVE	ROADS	N Swinton Ave	15	PW	15	50+ years	\$277.55
3050	Cabbage Palm	Sabal palmetto	12	No	35'	10'	Good (61% to 80%)	Ficus Growing on Tree			Utility Lines Adjacent	No	Remove Vines		6-10 feet	No		1604 N SWINTON AVE	ROADS	N Swinton Ave	15	PW	18	50+ years	\$323.81
3051	Cabbage Palm	Sabal palmetto	15	No	30'	10'	Good (61% to 80%)				Utility Lines Adjacent	No			5 feet or less	No		1604 N SWINTON AVE	ROADS	N Swinton Ave	15	PW	15	50+ years	\$277.55
3052	Live Oak	Quercus virginiana	14	No	35'	30'	Fair (41% to 60%)	Commodiant Leader/Included Bark	Sprouting		Utility Lines Adjacent	No	Crown Cleaning		5 feet or less	No		1634 N SWINTON AVE	ROADS	Swinton and NE 16th Ct	25	PW	28	50+ years	\$3,260.63
3053	Silver Buttonwood	Conocarpus erectus var. sericeus	10	No	20'	20'	Poor																		

Delray Beach Tree Inventory Data

TREE #	SPECIES COMMON NAME	SPECIES SCIENTIFIC NAME	DBH (in.)	MULTI-TRUNK?	HEIGHT (ft.)	TREE SPREAD (ft.)	CONDITION	OBSERVATION 1	OBSERVATION 2	OBSERVATION 3	OVERHEAD UTILITIES	SIDEWALK DAMAGE?	RECOMMENDATION 1	RECOMMENDATION 2	GROWING SPACE	SOIL COMPACT?	NOTES	SITE ADDRESS	CATEGORY	MAP ID	Key Sheet #	RESPONSIBLE MANAGEMENT DEPARTMENT	ESTIMATED AGE (years)	ESTIMATED LIFESPAN	ESTIMATED VALUE	
3151	Live Oak	Quercus virginiana	8	No	20'	20'	Good (61% to 80%)	Trunk Damage - Minor	Sprouting	Utility Lines Adjacent	No	Crown Clearing			5 feet or less	No		1701 NE 2ND AVE	ROADS	NE 17th St at NE 2nd Ave	15	PW	16	50+ years	\$1,935.00	
3152	Live Oak	Quercus virginiana	14	No	35'	25'	Fair (41% to 60%)	Vine Cover - Heavy	Dead Wood	Remove Vines	No				5 feet or less	No		227 NE 12TH ST	PAVK	NE 10th St Parking Lot	25	PW	28	50+ years	\$3,950.63	
3153	Mahogany	Saieretia mahogani	16	No	40'	35'	Fair (41% to 60%)	Crown Density - Low	Cracks in Trunk	No	Crown Clearing				5 feet or less	No		223 NE 12TH ST	PAVK	NE 10th St Parking Lot	25	PW	37	50+ years	\$3,596.31	
3154	Mahogany	Saieretia mahogani	15	No	45'	40'	Fair (41% to 60%)	Girdling Roots	Dead Wood	Cracked Roots	No	Crown Clearing			5 feet or less	No		223 NE 12TH ST	PAVK	NE 10th St Parking Lot	25	PW	30	50+ years	\$3,160.82	
3155	Mahogany	Saieretia mahogani	16	No	45'	35'	Fair (41% to 60%)	Decay Observed	Dead Wood	Constricted Roots	Utility Lines Adjacent	Yes	Crown Clearing			5 feet or less	No		223 NE 12TH ST	PAVK	NE 10th St Parking Lot	25	PW	37	50+ years	\$3,596.31
3156	Mahogany	Saieretia mahogani	18	No	45'	35'	Fair (41% to 60%)	Girdling Roots	Stubs with Sprouts	Girdling Roots	Utility Lines Adjacent	Yes	Crown Clearing			6-10 feet	No		223 NE 12TH ST	PAVK	NE 10th St Parking Lot	25	PW	36	50+ years	\$4,551.58
3157	Gumbo Limbo	Bursera simarouba	17	No	25'	20'	Fair (41% to 60%)	Girdling Roots	Dead Wood	Dead Wood	Yes	Branch Constricting Tree			6-10 feet	No		223 NE 12TH ST	PAVK	NE 10th St Parking Lot	25	PW	34	50+ years	\$3,155.65	
3158	Mahogany	Saieretia mahogani	8	No	25'	20'	Fair (41% to 60%)	Lopsided/Moderately Reduced Canopy	Sprouting	Leaning - Moderate	Utility Line Conflict	No	Crown Clearing			5-10 feet	No		223 NE 12TH ST	PAVK	NE 10th St Parking Lot	25	PW	30	50+ years	\$3,699.38
3159	Mahogany	Saieretia mahogani	12	No	35'	30'	Fair (41% to 60%)	Lopsided/Moderately Reduced Canopy	Dead Wood	Leaning - Moderate	Utility Line Conflict	No	Crown Clearing			6-10 feet	No		223 NE 12TH ST	PAVK	NE 10th St Parking Lot	25	PW	24	50+ years	\$2,022.93
3160	Gumbo Limbo	Bursera simarouba	15	No	25'	20'	Fair (41% to 60%)	Codominant Leaders/Included Bark	Dead Wood	Dead Wood	No	Crown Clearing			6-10 feet	No		223 NE 12TH ST	PAVK	NE 10th St Parking Lot	25	PW	30	50+ years	\$2,456.82	
3161	Royal Poinciana	Delonix regia	23	No	40'	40'	Fair (41% to 60%)	Decay Observed	Dead Wood	Dead Wood/Decay	Utility Line Conflict	No	Crown Clearing			5-10 feet	No		228 NE 13TH ST	PAVK	NW 13TH STREET POCKET PARK	25	PARKS	46	50+ years	\$8,204.91
3162	Mahogany	Saieretia mahogani	23	No	45'	40'	Fair (41% to 60%)	Crown Density - Low	Dead Wood	Codominant Leaders - Multi	Utility Line Conflict	No	Clearance Pruning - Overhead Utility			11-15 feet	No		228 NE 13TH ST	PAVK	NW 13TH STREET POCKET PARK	25	PARKS	46	50+ years	\$7,431.44
3163	Mahogany	Saieretia mahogani	23	No	45'	40'	Fair (41% to 60%)	Dead Wood	Dead Wood	Dead Wood	Utility Line Conflict	No	Crown Clearing			11-15 feet	No		228 NE 13TH ST	PAVK	NW 13TH STREET POCKET PARK	25	PARKS	46	50+ years	\$7,431.44
3164	Mahogany	Saieretia mahogani	18	No	35'	20'	Fair (41% to 60%)	Lopsided/Moderately Reduced Canopy	Dead Wood	Dead Wood	Utility Line Conflict	No	Crown Clearing			5 feet or less	No		228 NE 13TH ST	PAVK	NW 13TH STREET POCKET PARK	25	PARKS	38	50+ years	\$3,986.33
3165	Mahogany	Saieretia mahogani	19	No	40'	35'	Fair (41% to 60%)	Dead Wood	Dead Wood	Dead Wood	Utility Line Conflict	No	Crown Clearing			5 feet or less	No		228 NE 13TH ST	PAVK	NW 13TH STREET POCKET PARK	25	PARKS	38	50+ years	\$5,071.36
3166	Gumbo Limbo	Bursera simarouba	16	No	30'	25'	Fair (41% to 60%)	Girdling Roots	Sprouting	Uprooted - Partially	Utility Line Conflict	No	Crown Clearing			5 feet or less	No		228 NE 13TH ST	PAVK	NW 13TH STREET POCKET PARK	25	PARKS	32	50+ years	\$2,795.32
3167	Gumbo Limbo	Bursera simarouba	15	No	30'	25'	Fair (41% to 60%)	Crown Density - Low	Dead Wood	Dead Wood	Utility Line Conflict	No	Crown Clearing			6-10 feet	No		228 NE 13TH ST	PAVK	NW 13TH STREET POCKET PARK	25	PARKS	30	50+ years	\$2,456.82
3168	Gumbo Limbo	Bursera simarouba	10	No	30'	15'	Fair (41% to 60%)	Crown Density - Low	Dead Wood	Dead Wood	Utility Line Conflict	No	Crown Clearing			6-10 feet	No		228 NE 13TH ST	PAVK	NW 13TH STREET POCKET PARK	25	PARKS	20	50+ years	\$2,091.92
3169	Gumbo Limbo	Bursera simarouba	13	No	30'	20'	Fair (41% to 60%)	Decay Observed	Dead Wood	Dead Wood	Utility Line Conflict	No	Crown Clearing			6-10 feet	No		228 NE 13TH ST	PAVK	NW 13TH STREET POCKET PARK	25	PARKS	26	50+ years	\$1,845.35
3170	Gumbo Limbo	Bursera simarouba	13	No	25'	15'	Poor (21% to 40%)	Girdling Roots	Dead Wood	Dead Wood	Utility Line Conflict	No	Crown Clearing			11-15 feet	No		228 NE 13TH ST	PAVK	NW 13TH STREET POCKET PARK	25	PARKS	26	50+ years	\$1,107.21
3171	Gumbo Limbo	Bursera simarouba	11	No	15'	15'	Poor (21% to 40%)	Uprooted - Partially	Dead Wood	Dead Wood	Utility Line Conflict	No	Crown Clearing			5 feet or less	No		228 NE 13TH ST	PAVK	NW 13TH STREET POCKET PARK	25	PARKS	22	50+ years	\$392.73
3172	Live Oak	Quercus virginiana	14	No	35'	20'	Poor (21% to 40%)	Cavities	Dead Wood	Crown Density - Low	Utility Line Conflict	No	Crown Clearing			11-15 feet	No		228 NE 13TH ST	ROADS	NE 3rd Ave - George Bush Blvd to NW 14th St	25	PW	28	50+ years	\$2,370.38
3173	Mahogany	Saieretia mahogani	18	No	45'	40'	Fair (41% to 60%)	Codominant Leaders - Multi	Dead Wood	Dead Wood	Utility Line Conflict	No	Crown Clearing			5 feet or less	No		228 NE 13TH ST	ROADS	NE 12th St and 3rd Ave	36	PW	36	50+ years	\$4,551.58
3174	Gumbo Limbo	Bursera simarouba	10	No	25'	20'	Fair (41% to 60%)	Seasonal Defoliation/Discolored Foliage	Dead Wood	Dead Wood	Utility Line Conflict	No	Crown Clearing			6-10 feet	No		228 NE 13TH ST	ROADS	NE 12th St and 3rd Ave	25	PW	26	50+ years	\$1,845.35
3175	Mahogany	Saieretia mahogani	14	No	40'	35'	Fair (41% to 60%)	Dead Wood	Dead Wood	Dead Wood	Utility Line Conflict	No	Crown Clearing			6-10 feet	No		228 NE 13TH ST	ROADS	NE 12th St and 3rd Ave	36	PW	26	50+ years	\$2,734.43
3176	Mahogany	Saieretia mahogani	13	No	40'	25'	Fair (41% to 60%)	Dead Wood	Dead Wood	Dead Wood	Utility Line Conflict	No	Crown Clearing			6-10 feet	No		228 NE 13TH ST	ROADS	NE 12th St and 3rd Ave	36	PW	26	50+ years	\$2,374.13
3177	Mahogany	Saieretia mahogani	21	No	45'	35'	Fair (41% to 60%)	Dead Wood	Dead Wood	Dead Wood	Utility Line Conflict	No	Crown Clearing			6-10 feet	No		228 NE 13TH ST	ROADS	NE 12th St and 3rd Ave	36	PW	42	50+ years	\$6,195.21
3178	Gumbo Limbo	Bursera simarouba	15	No	30'	20'	Fair (41% to 60%)	Dead Wood	Dead Wood	Dead Wood	Utility Line Conflict	No	Crown Clearing			6-10 feet	No		228 NE 13TH ST	ROADS	NE 12th St and 3rd Ave	36	PW	32	50+ years	\$2,456.82
3179	Gumbo Limbo	Bursera simarouba	8	No	15'	10'	Fair (41% to 60%)	Dead Wood	Dead Wood	Dead Wood	Utility Line Conflict	No	Crown Clearing			6-10 feet	No		228 NE 13TH ST	ROADS	NE 12th St and 3rd Ave	36	PW	16	50+ years	\$698.83
3180	Orange Ginger	Carallia sebasteina	5	No	10'	10'	Fair (41% to 60%)	Discolored Foliage	Dead Wood	Insect Damage Leaves	Utility Line Conflict	No	Crown Clearing			5 feet or less	No		228 NE 13TH ST	ROADS	NE 12th St and 3rd Ave	36	PW	10	30 to 50 years	\$501.85
3181	Live Oak	Quercus virginiana	18	No	40'	40'	Fair (41% to 60%)	Crown Density - Low	Dead Wood	Dead Wood	Utility Line Conflict	No	Crown Clearing			5 feet or less	No		228 NE 13TH ST	ROADS	NE 3rd Ave - George Bush Blvd to NW 14th St	36	PW	30	50+ years	\$3,096.00
3182	Gumbo Limbo	Bursera simarouba	12	No	25'	15'	Fair (41% to 60%)	Sprouting	Dead Wood	Dead Wood	Utility Line Conflict	No	Crown Clearing			11-15 feet	No		906 NE 3RD AVE	PAVK	NE 3rd Ave Parking Lot	36	PW	24	50+ years	\$1,572.37
3183	Mahogany	Saieretia mahogani	20	No	45'	40'	Fair (41% to 60%)	Sprouting	Dead Wood	Constricted Roots	Utility Line Conflict	No	Crown Clearing			11-15 feet	No		910 NE 3RD AVE	PAVK	NE 3rd Ave Parking Lot	36	PW	40	50+ years	\$5,619.24
3184	Mahogany	Saieretia mahogani	14	No	40'	30'	Fair (41% to 60%)	Sprouting	Dead Wood	Constricted Roots	Utility Line Conflict	No	Crown Clearing			11-15 feet	No		910 NE 3RD AVE	PAVK	NE 3rd Ave Parking Lot	36	PW	28	50+ years	\$2,753.48
3185	Mahogany	Saieretia mahogani	12	No	40'	25'	Poor (21% to 40%)	Crown Density - Low	Dead Wood	Dead Wood	Utility Line Conflict	No	Crown Clearing			6-10 feet	No		910 NE 3RD AVE	PAVK	NE 3rd Ave Parking Lot	36	PW	24	50+ years	\$1,213.76
3186	Mahogany	Saieretia mahogani	18	No	45'	40'	Fair (41% to 60%)	Sprouting	Dead Wood	Dead Wood	Utility Line Conflict	No	Crown Clearing			11-15 feet	No		906 NE 3RD AVE	PAVK	NE 3rd Ave Parking Lot	36	PW	36	50+ years	\$4,551.58
3187	Mahogany	Saieretia mahogani	15	No	45'	40'	Fair (41% to 60%)	Sprouting	Dead Wood	Dead Wood	Utility Line Conflict	No	Crown Clearing			11-15 feet	No		910 NE 3RD AVE	PAVK	NE 3rd Ave Parking Lot	36	PW	30	50+ years	\$3,160.82
3188	Gumbo Limbo	Bursera simarouba	9	No	15'	15'	Fair (41% to 60%)	Dead Wood	Dead Wood	Dead Wood	Utility Line Conflict	No	Crown Clearing			5 feet or less	No		906 NE 3RD AVE	PAVK	NE 3rd Ave Parking Lot	36	PW	12	50+ years	\$884.66
3189	Cabbage Palm	Sabal palmetto	15	No	30'	10'	Good (61% to 80%)	Ficus Growing on Tree	Dead Wood	Restricted Canopy	Utility Line Conflict	No	Remove Vines			5 feet or less	No		906 NE 3RD AVE	PAVK	NE 3rd Ave Parking Lot	36	PW	15	50+ years	\$277.55
3190	Cabbage Palm	Sabal palmetto	13	No	30'	10'	Good (61% to 80%)	Good (61% to 80%)	Constricted Roots	Constricted Roots	Utility Lines Adjacent	No	Remove Vines			5 feet or less	No		906 NE 3RD AVE	PAVK	NE 3rd Ave Parking Lot	36	PW	15	50+ years	\$277.55
3191	Live Oak	Quercus virginiana	20	No	25'	20'	Fair (41% to 60%)	Sprouting	Constricted Roots	Constricted Roots	Utility Lines Adjacent	No	Crown Clearing			20+ feet	No		270 NE 14TH ST	ROADS	NE 30th St and NE 3rd Ave	25	PW	15	50+ years	\$1,660.00
3192	Cabbage Palm	Sabal palmetto	9	No	25'	10'	Good (61% to 80%)	Restricted Canopy	Constricted Canopy	Codominant Leaders/No Included Bark	Utility Lines Adjacent	No	Remove Vines			20+ feet	No		NE 3RD AVE	RETENTION	RETENTION_09002	25	PW	13	50+ years	\$231.29
3193	Cabbage Palm	Sabal palmetto	11	No	25'	10'	Good (61% to 80%)	Restricted Canopy	Constricted Canopy	Codominant Leaders/No Included Bark	Utility Lines Adjacent	No	Remove Vines			20+ feet	No		NE 3RD AVE	RETENTION	RETENTION_09002	25	PW	13	50+ years	\$231.29
3194	Gumbo Limbo	Bursera simarouba	13	No	25'	20'	Good (61% to 80%)	Codominant Leaders/No Included Bark	Dead Wood	Dead Wood	Utility Line Conflict	No	Remove Vines			20+ feet	No		NE 3RD AVE	RETENTION	RETENTION_09002	25	PW	26	50+ years	\$2,768.02
3195	Cabbage Palm	Sabal palmetto	13	No	25'	10'	Good (61% to 80%)	Good (61% to 80%)	Constricted Roots	Codominant Leaders/No Included Bark	Utility Lines Adjacent	No	Remove Vines			20+ feet	No		NE 3RD AVE	RETENTION	RETENTION_09002	25	PW	13	50+ years	\$231.29
3196	Cabbage Palm	Sabal palmetto	9	No	25'	10'	Good (61% to 80%)	Good (61% to 80%)	Constricted Roots	Codominant Leaders/No Included Bark	Utility Lines Adjacent	No	Remove Vines			20+ feet	No		NE 3RD AVE	RETENTION	RETENTION_09002	25	PW	13	50+ years	\$231.29
3197	Cabbage Palm	Sabal palmetto	10	No	25'	10'	Good (61% to 80%)	Ficus Growing on Tree	Constricted Canopy	Codominant Leaders/No Included Bark	Utility Lines Adjacent	No	Remove Vines			20+ feet	No		NE 3RD AVE	RETENTION	RETENTION_09002	25	PW	13	50+ years	\$231.29
3198	Cabbage Palm	Sabal palmetto	12	No	25'	10'	Good (61% to 80%)	Ficus Growing on Tree	Constricted Canopy	Codominant Leaders/No Included Bark	Utility Lines Adjacent	No	Remove Vines			20+ feet	No		NE 3RD AVE	RETENTION						

Delray Beach Tree Inventory Data

TREE #	SPECIES COMMON NAME	SPECIES SCIENTIFIC NAME	DBH (in.)	MULTI-TRUNK?	HEIGHT (ft.)	TREE SPREAD (ft.)	CONDITION	OBSERVATION 1	OBSERVATION 2	OBSERVATION 3	OVERHEAD UTILITIES	SIDEWALK DAMAGE?	RECOMMENDATION 1	RECOMMENDATION 2	GROWING SPACE	SOIL COMPACT?	NOTES	SITE ADDRESS	CATEGORY	MAP ID	Key Sheet #	RESPONSIBLE MANAGEMENT DEPARTMENT	ESTIMATED AGE (years)	ESTIMATED LIFESPAN	ESTIMATED VALUE
3301	Gumbo Limbo	Barteria simondbi	9	No	20'	20'	Good (61% to 80%)	Codominant Leaders/No Included Bark	Insect Damage Leaves		Utility Lines Above	No	Structural Pruning		11-15 feet	No			ROADS	NE 3rd Ave - George Bush Blvd to NW 14th St	25	PW	18	50+ years	\$1,326.68
3302	Blackbead	Pithecolobium beryseae	3	No	10'	5'	Poor (21% to 40%)	Crown Density - Low	Insect Damage Leaves	Discolored Foliage		Recent Install - Monitor		11-15 feet	No				ROADS	NE 3rd Ave - George Bush Blvd to NW 14th St	25	PW	6	50+ years	\$123.43
3303	Blackbead	Pithecolobium beryseae	3	No	10'	5'	Poor (21% to 40%)	Crown Density - Low	Insect Damage Leaves	Discolored Foliage		Recent Install - Monitor		11-15 feet	No				ROADS	NE 3rd Ave - George Bush Blvd to NW 14th St	25	PW	6	50+ years	\$123.43
3304	Blackbead	Pithecolobium beryseae	3	No	10'	5'	Poor (21% to 40%)	Crown Density - Low	Insect Damage Leaves	Discolored Foliage		Recent Install - Monitor		11-15 feet	No				ROADS	NE 3rd Ave - George Bush Blvd to NW 14th St	25	PW	6	50+ years	\$123.43
3305	Blackbead	Pithecolobium beryseae	4	No	10'	5'	Fair (41% to 60%)	Crown Density - Moderate	Insect Damage Leaves	Discolored Foliage		Recent Install - Monitor		11-15 feet	No				ROADS	NE 3rd Ave - George Bush Blvd to NW 14th St	25	PW	8	50+ years	\$365.72
3306	Blackbead	Pithecolobium beryseae	4	No	10'	5'	Poor (21% to 40%)	Crown Density - Low	Insect Damage Leaves	Discolored Foliage		Recent Install - Monitor		11-15 feet	No				ROADS	NE 3rd Ave - George Bush Blvd to NW 14th St	25	PW	8	50+ years	\$219.43
3307	Blackbead	Pithecolobium beryseae	2	No	10'	5'	Poor (21% to 40%)	Basal Co-Dominant	Insect Damage Leaves	Discolored Foliage		Recent Install - Monitor		11-15 feet	No				ROADS	NE 3rd Ave - George Bush Blvd to NW 14th St	25	PW	4	50+ years	\$64.86
3308	Blackbead	Pithecolobium beryseae	3	No	10'	5'	Poor (21% to 40%)	Basal Co-Dominant	Insect Damage Leaves	Discolored Foliage		Recent Install - Monitor		11-15 feet	No				ROADS	NE 3rd Ave - George Bush Blvd to NW 14th St	25	PW	6	50+ years	\$123.43
3309	Blackbead	Pithecolobium beryseae	3	No	10'	5'	Poor (21% to 40%)	Basal Co-Dominant	Insect Damage Leaves	Discolored Foliage		Recent Install - Monitor		11-15 feet	No				ROADS	NE 3rd Ave - George Bush Blvd to NW 14th St	25	PW	6	50+ years	\$123.43
3310	Florida Silver Palm	Coccothrinax argenteata	6	No	5'	5'	Good (61% to 80%)					Recent Install - Monitor		20+ feet	No				ROADS	NE 3rd Ave - George Bush Blvd to NW 14th St	36	PW	3	30 to 50 years	\$357.14
3311	Florida Silver Palm	Coccothrinax argenteata	4	No	5'	5'	Good (61% to 80%)					Recent Install - Monitor		20+ feet	No				ROADS	NE 3rd Ave - George Bush Blvd to NW 14th St	36	PW	3	30 to 50 years	\$357.14
3312	Chinese Fan Palm	Livistona chinensis	8	No	10'	5'	Good (61% to 80%)				Utility Lines Adjacent	No	Recent Install - Monitor		20+ feet	No			ROADS	NE 3rd Ave - George Bush Blvd to NW 14th St	36	PW	5	30 to 50 years	\$195.92
3313	Chinese Fan Palm	Livistona chinensis	8	No	10'	5'	Good (61% to 80%)				Utility Lines Adjacent	No	Recent Install - Monitor		20+ feet	No			ROADS	NE 3rd Ave - George Bush Blvd to NW 14th St	36	PW	5	30 to 50 years	\$195.92
3314	Chinese Fan Palm	Livistona chinensis	9	No	10'	5'	Good (61% to 80%)				Utility Lines Adjacent	No	Recent Install - Monitor		20+ feet	No			ROADS	NE 3rd Ave - George Bush Blvd to NW 14th St	36	PW	5	30 to 50 years	\$195.92
3315	Chinese Fan Palm	Livistona chinensis	9	No	10'	5'	Good (61% to 80%)				Utility Lines Adjacent	No	Recent Install - Monitor		20+ feet	No			ROADS	NE 3rd Ave - George Bush Blvd to NW 14th St	36	PW	5	30 to 50 years	\$195.92
3316	Chinese Fan Palm	Livistona chinensis	26	No	10'	15'	Good (61% to 80%)				Utility Lines Adjacent	No	Recent Install - Monitor		20+ feet	No			ROADS	NE 3rd Ave - George Bush Blvd to NW 14th St	36	PW	5	30 to 50 years	\$195.92
3317	Florida Silver Palm	Coccothrinax argenteata	6	No	5'	5'	Good (61% to 80%)				Utility Lines Adjacent	No	Recent Install - Monitor		20+ feet	No			ROADS	NE 3rd Ave - George Bush Blvd to NW 14th St	36	PW	5	30 to 50 years	\$357.14
3318	Blackbead	Pithecolobium beryseae	6	No	10'	5'	Poor (21% to 40%)	Desiccated Foliage	Insect Damage Leaves			Recent Install - Monitor		20+ feet	No				ROADS	NE 3rd Ave - George Bush Blvd to NW 14th St	36	PW	12	50+ years	\$493.72
3319	Blackbead	Pithecolobium beryseae	3	No	10'	5'	Fair (41% to 60%)	Basal Co-Dominant			Utility Lines Adjacent	No	Recent Install - Monitor		20+ feet	No			ROADS	NE 3rd Ave - George Bush Blvd to NW 14th St	36	PW	6	50+ years	\$205.71
3320	Blackbead	Pithecolobium beryseae	3	No	10'	5'	Poor (21% to 40%)	Basal Co-Dominant	Insect Damage Leaves			Recent Install - Monitor		20+ feet	No				ROADS	NE 3rd Ave - George Bush Blvd to NW 14th St	36	PW	6	50+ years	\$123.43
3321	Blackbead	Pithecolobium beryseae	3	No	10'	5'	Poor (21% to 40%)	Basal Co-Dominant	Insect Damage Leaves			Recent Install - Monitor		20+ feet	No				ROADS	NE 3rd Ave - George Bush Blvd to NW 14th St	36	PW	6	50+ years	\$123.43
3322	Blackbead	Pithecolobium beryseae	3	No	10'	5'	Poor (21% to 40%)	Basal Co-Dominant	Insect Damage Leaves			Recent Install - Monitor		20+ feet	No				ROADS	NE 3rd Ave - George Bush Blvd to NW 14th St	36	PW	6	50+ years	\$123.43
3323	Florida Silver Palm	Coccothrinax argenteata	5	No	5'	5'	Good (61% to 80%)				Utility Lines Adjacent	No	Recent Install - Monitor		20+ feet	No			ROADS	NE 3rd Ave - George Bush Blvd to NW 14th St	36	PW	3	30 to 50 years	\$357.14
3324	Florida Silver Palm	Coccothrinax argenteata	5	No	5'	5'	Good (61% to 80%)				Utility Lines Adjacent	No	Recent Install - Monitor		20+ feet	No			ROADS	NE 3rd Ave - George Bush Blvd to NW 14th St	36	PW	3	30 to 50 years	\$357.14
3325	Florida Silver Palm	Coccothrinax argenteata	6	No	5'	5'	Good (61% to 80%)				Utility Lines Adjacent	No	Recent Install - Monitor		20+ feet	No			ROADS	NE 3rd Ave - George Bush Blvd to NW 14th St	36	PW	3	30 to 50 years	\$357.14
3326	Chinese Fan Palm	Livistona chinensis	8	No	10'	10'	Good (61% to 80%)				Utility Lines Adjacent	No	Recent Install - Monitor		20+ feet	No			ROADS	NE 3rd Ave - George Bush Blvd to NW 14th St	36	PW	5	30 to 50 years	\$195.92
3327	Chinese Fan Palm	Livistona chinensis	9	No	10'	10'	Good (61% to 80%)				Utility Lines Adjacent	No	Recent Install - Monitor		20+ feet	No			ROADS	NE 3rd Ave - George Bush Blvd to NW 14th St	36	PW	5	30 to 50 years	\$195.92
3328	Chinese Fan Palm	Livistona chinensis	9	No	10'	10'	Good (61% to 80%)				Utility Lines Adjacent	No	Recent Install - Monitor		20+ feet	No			ROADS	NE 3rd Ave - George Bush Blvd to NW 14th St	36	PW	5	30 to 50 years	\$195.92
3329	Chinese Fan Palm	Livistona chinensis	8	No	10'	10'	Good (61% to 80%)				Utility Lines Above	No	Recent Install - Monitor		20+ feet	No			ROADS	NE 3rd Ave - George Bush Blvd to NW 14th St	36	PW	5	30 to 50 years	\$195.92
3330	Chinese Fan Palm	Livistona chinensis	8	No	10'	10'	Good (61% to 80%)				Utility Lines Adjacent	No	Recent Install - Monitor		20+ feet	No			ROADS	NE 3rd Ave - George Bush Blvd to NW 14th St	36	PW	5	30 to 50 years	\$195.92
3331	Cabbage Palm	Sabal palmetto	13	No	10'	10'	Good (61% to 80%)				Utility Lines Above	No	Recent Install - Monitor		20+ feet	No			ROADS	NE 3rd Ave - George Bush Blvd to NW 14th St	36	PW	5	50+ years	\$357.14
3332	Pink Tabebuia	Tabebuia heterophylla	7	No	20'	15'	Fair (41% to 60%)	Codominant Leaders/Included Bark			Vine Cover - Heavy	No	Remove Vines		20+ feet	No			ROADS	NE 3rd Ave - George Bush Blvd to NW 14th St	36	PW	14	30 to 50 years	\$753.09
3333	Pink Tabebuia	Tabebuia heterophylla	12	No	25'	20'	Fair (41% to 60%)	Trunk Damage - Moderate			Vine Cover - Heavy	No	Remove Vines		20+ feet	No			ROADS	NE 3rd Ave - George Bush Blvd to NW 14th St	36	PW	24	30 to 50 years	\$2,113.16
3334	Blackbead	Pithecolobium beryseae	3	No	10'	5'	Fair (41% to 60%)	Insect Damage Leaves			Codominant Leaders/No Included Bark	No	Recent Install - Monitor		20+ feet	No			ROADS	NE 3rd Ave - George Bush Blvd to NW 14th St	36	PW	6	50+ years	\$205.71
3335	Florida Thatch Palm	Thrinax radiata	5	No	5'	5'	Good (61% to 80%)				Utility Lines Above	No	Recent Install - Monitor		20+ feet	No			ROADS	NE 3rd Ave - George Bush Blvd to NW 14th St	36	PW	3	50+ years	\$111.02
3336	Chinese Fan Palm	Livistona chinensis	8	No	10'	10'	Good (61% to 80%)				Utility Lines Adjacent	No	Recent Install - Monitor		20+ feet	No			ROADS	NE 3rd Ave - George Bush Blvd to NW 14th St	36	PW	5	30 to 50 years	\$195.92
3337	Chinese Fan Palm	Livistona chinensis	8	No	10'	10'	Good (61% to 80%)				Utility Lines Adjacent	No	Recent Install - Monitor		20+ feet	No			ROADS	NE 3rd Ave - George Bush Blvd to NW 14th St	36	PW	5	30 to 50 years	\$195.92
3338	Chinese Fan Palm	Livistona chinensis	9	No	10'	10'	Good (61% to 80%)				Utility Lines Adjacent	No	Recent Install - Monitor		20+ feet	No			ROADS	NE 3rd Ave - George Bush Blvd to NW 14th St	36	PW	5	30 to 50 years	\$195.92
3339	Chinese Fan Palm	Livistona chinensis	9	No	10'	10'	Good (61% to 80%)				Utility Lines Above	No	Recent Install - Monitor		20+ feet	No			ROADS	NE 3rd Ave - George Bush Blvd to NW 14th St	36	PW	5	30 to 50 years	\$195.92
3340	Chinese Fan Palm	Livistona chinensis	9	No	10'	10'	Good (61% to 80%)				Utility Lines Adjacent	No	Recent Install - Monitor		20+ feet	No			ROADS	NE 3rd Ave - George Bush Blvd to NW 14th St	36	PW	5	30 to 50 years	\$195.92
3341	Florida Silver Palm	Coccothrinax argenteata	4	No	5'	5'	Good (61% to 80%)				Utility Lines Above	No	Recent Install - Monitor		20+ feet	No			ROADS	NE 3rd Ave - George Bush Blvd to NW 14th St	36	PW	3	50+ years	\$111.02
3342	Pigeon Plum	Coccoloba diversifolia	11	No	20'	25'	Fair (41% to 60%)	Leaning - Major			Utility Lines Above	No	Recent Install - Monitor		20+ feet	No			ROADS	NE 3rd Ave - George Bush Blvd to NW 14th St	36	PW	22	30 to 50 years	\$6,121.65
3343	Pigeon Plum	Coccoloba diversifolia	8	No	20'	20'	Good (61% to 80%)	Codominant Leaders/No Included Bark			Utility Lines Above	No	Recent Install - Monitor		20+ feet	No			ROADS	NE 3rd Ave - George Bush Blvd to NW 14th St	36	PW	16	30 to 50 years	\$5,015.52
3344	Wreeping Fig	Ficus benjamina	21	No	20'	20'	Fair (41% to 60%)	Basal Co-Dominant			Utility Lines Above	No	Remove Vines		20+ feet	No			ROADS	NE 3rd Ave - George Bush Blvd to NW 14th St	36	PW	42	50+ years	\$4,608.90
3345	Cabbage Palm	Sabal palmetto	5	No	5'	5'	Good (61% to 80%)				Utility Lines Above	No	Recent Install - Monitor		20+ feet	No			ROADS	NE 3rd Ave - George Bush Blvd to NW 14th St	36	PW	3	50+ years	\$111.02
3346	Chinese Fan Palm	Livistona chinensis	11	No	10'	5'	Good (61% to 80%)				Utility Lines Adjacent	No	Recent Install - Monitor		20+ feet	No			ROADS	NE 3rd Ave - George Bush Blvd to NW 14th St	36	PW	5	30 to 50 years	\$195.92
3347	Chinese Fan Palm	Livistona chinensis	21	No	5'	10'	Good (61% to 80%)				Utility Lines Above	No	Recent Install - Monitor		20+ feet	No			ROADS	NE 3rd Ave - George Bush Blvd to NW 14th St	36	PW	3	30 to 50 years	\$97.86
3348	Chinese Fan Palm	Livistona chinensis	10	No	10'	10'	Good (61% to 80%)				Utility Lines Adjacent	No	Recent Install - Monitor		20+ feet	No			ROADS	NE 3rd Ave - George Bush Blvd to NW 14th St	36	PW	5	30 to 50 years	\$195.92
3349	Chinese Fan Palm	Livistona chinensis	9	No	10'	10'	Good (61% to 80%)				Utility Lines Above	No	Recent Install - Monitor		20+ feet	No			ROADS	NE 3rd Ave - George Bush Blvd to NW 14th St	36	PW	5	30 to 50 years	\$195.92
3350	Florida Thatch Palm	Thrinax radiata	4	No	5'	5'	Good (61% to 80%)				Utility Lines Adjacent	No	Recent Install - Monitor		20+ feet	No			ROADS	NE 3rd Ave - George Bush Blvd to NW 14th St	36	PW	3	50+ years	\$111.02
3351	Florida Thatch Palm	Thrinax radiata	4	No	5'	5'	Good (61% to 80%)				Utility Lines Above	No	Recent Install - Monitor		20+ feet	No			ROADS	NE 3rd Ave - George Bush Blvd to NW 14th St	36	PW	3	50+ years	\$111.02
3352	Blackbead	Pithecolobium beryseae	5	No	10'	5'	Poor (21% to 40%)																		

Delray Beach Tree Inventory Data

TREE #	SPECIES COMMON NAME	SPECIES SCIENTIFIC NAME	DBH (in.)	MULTI-TRUNK?	HEIGHT (ft.)	TREE SPREAD (ft.)	CONDITION	OBSERVATION 1	OBSERVATION 2	OBSERVATION 3	OVERHEAD UTILITIES	SIDEWALK DAMAGE?	RECOMMENDATION 1	RECOMMENDATION 2	GROWING SPACE	SOIL COMPACTION?	NOTES	SITE ADDRESS	CATEGORY	MAP ID	Key Sheet #	RESPONSIBLE DEPARTMENT	ESTIMATED AGE (years)	ESTIMATED LIFESPAN	ESTIMATED VALUE
3451	Shady Lady Black Olive	<i>Terminalia buccaya</i>	32	No	55'	40'	Fair (41% to 60%)	Grinding Roots	Sprouting	Co-dominant Leaders/Included Bark	Utility Line Conflict	No	Crown Cleaning	Clearance Pruning - Overhead Utility	16-20 feet	No		1010 NE 5TH AVE	ROADS	North Federal Hwy - George Bush to Gulfstream Blvd	36	PW	50+	50+ years	\$25,766.81
3452	Shady Lady Black Olive	<i>Terminalia buccaya</i>	17	No	40'	30'	Fair (41% to 60%)	Sprouting	Dead Wood	Co-dominant Leaders/Included Bark	Utility Line Conflict	No	Crown Cleaning	Clearance Pruning - Overhead Utility	16-20 feet	No		908 HAMILTON LN	ROADS	North Federal Hwy - George Bush to Gulfstream Blvd	36	PW	34	50+ years	\$7,272.08
3453	Triangle Palm	<i>Dypsis decaryi</i>	15	No	20'	15'	Good (61% to 80%)	Sprouting	Dead Wood	Co-dominant Leaders/No Included Bark	Utility Line Conflict	No	Crown Cleaning	Structural Pruning	20+ feet	No			PARK	LA HACIENDA GARDENS	26	PARKS	40	50+ years	\$184.43
3454	Tree Tabebuia	<i>Tabebuia heterophylla</i>	8	No	20'	15'	Good (61% to 80%)	Sprouting	Dead Wood	Co-dominant Leaders/No Included Bark	Utility Line Conflict	No	Crown Cleaning	Structural Pruning	20+ feet	No			PARK	LA HACIENDA GARDENS	26	PARKS	16	30 to 50 years	\$1,475.44
3455	Cabbage Palm	<i>Sabal palmetto</i>	16	No	20'	10'	Good (61% to 80%)	Sprouting	Dead Wood	Co-dominant Leaders/No Included Bark	Utility Line Conflict	No	Remove Vines	Structural Pruning	20+ feet	No			PARK	LA HACIENDA GARDENS	26	PARKS	10	50+ years	\$185.03
3456	Live Oak	<i>Quercus virginiana</i>	21	No	30'	30'	Poor (21% to 40%)	Limb Damage - Major	Decay Observed	Co-dominant Leaders/No Included Bark	Utility Line Conflict	No	Crown Cleaning	Structural Pruning	20+ feet	No			PARK	LA HACIENDA GARDENS	26	PARKS	42	50+ years	\$5,333.34
3457	Crope Myrtle	<i>Lagerstroemia indica</i>	9	No	10'	10'	Fair (41% to 60%)	Crown Density - Low	Decay Observed	Co-dominant Leaders/No Included Bark	Utility Line Conflict	No	Recent Install - Monitor	Crown Cleaning	6-10 feet	No			PARK	LA HACIENDA GARDENS	26	PARKS	6	30 to 50 years	\$74.23
3458	Crope Myrtle	<i>Lagerstroemia indica</i>	7	No	10'	10'	Fair (41% to 60%)	Crown Density - Low	Decay Observed	Co-dominant Leaders/No Included Bark	Utility Line Conflict	No	Recent Install - Monitor	Crown Cleaning	6-10 feet	No			PARK	LA HACIENDA GARDENS	26	PARKS	14	30 to 50 years	\$404.07
3459	Areca Palm	<i>Dypsis lutescens</i>	21	No	20'	20'	Good (61% to 80%)	Sprouting	Decay Observed	Co-dominant Leaders/No Included Bark	Utility Line Conflict	No	Crown Cleaning	Structural Pruning	16-20 feet	No			PARK	LA HACIENDA GARDENS	26	PARKS	21	30 to 50 years	\$88.53
3460	Montgomery Palm	<i>Veitchia montgomeryana</i>	5	No	35'	10'	Good (61% to 80%)	Sprouting	Decay Observed	Co-dominant Leaders/No Included Bark	Utility Line Conflict	No	Crown Cleaning	Structural Pruning	16-20 feet	No			PARK	LA HACIENDA GARDENS	26	PARKS	50+	30 to 50 years	\$271.43
3461	Montgomery Palm	<i>Veitchia montgomeryana</i>	6	No	35'	10'	Good (61% to 80%)	Sprouting	Decay Observed	Co-dominant Leaders/No Included Bark	Utility Line Conflict	No	Crown Cleaning	Structural Pruning	16-20 feet	No			PARK	LA HACIENDA GARDENS	26	PARKS	50+	30 to 50 years	\$271.43
3462	Montgomery Palm	<i>Veitchia montgomeryana</i>	6	No	35'	10'	Good (61% to 80%)	Sprouting	Decay Observed	Co-dominant Leaders/No Included Bark	Utility Line Conflict	No	Crown Cleaning	Structural Pruning	16-20 feet	No			PARK	LA HACIENDA GARDENS	26	PARKS	50+	30 to 50 years	\$271.43
3463	Paurata Palm	<i>Acrobrachia virginica</i>	3	No	5'	5'	Good (61% to 80%)	Sprouting	Decay Observed	Co-dominant Leaders/No Included Bark	Utility Line Conflict	No	Crown Cleaning	Structural Pruning	16-20 feet	No			PARK	LA HACIENDA GARDENS	26	PARKS	3	50+ years	\$97.96
3464	Gumbolamb	<i>Barringtonia speciosa</i>	13	No	25'	30'	Fair (41% to 60%)	Sprouting	Decay Observed	Co-dominant Leaders/No Included Bark	Utility Line Conflict	No	Crown Cleaning	Structural Pruning	16-20 feet	No			PARK	LA HACIENDA GARDENS	26	PARKS	5	50+ years	\$1,107.21
3465	Florida Thatch Palm	<i>Thrinax radiata</i>	4	No	25'	5'	Good (61% to 80%)	Sprouting	Decay Observed	Co-dominant Leaders/No Included Bark	Utility Line Conflict	No	Crown Cleaning	Structural Pruning	16-20 feet	No			PARK	LA HACIENDA GARDENS	26	PARKS	13	50+ years	\$1,555.11
3466	Florida Thatch Palm	<i>Thrinax radiata</i>	4	No	30'	5'	Good (61% to 80%)	Sprouting	Decay Observed	Co-dominant Leaders/No Included Bark	Utility Line Conflict	No	Crown Cleaning	Structural Pruning	16-20 feet	No			PARK	LA HACIENDA GARDENS	26	PARKS	15	50+ years	\$1,866.13
3467	Starfruit	<i>Asteriscus caryophyllus</i>	11	No	25'	30'	Fair (41% to 60%)	Sprouting	Decay Observed	Co-dominant Leaders/No Included Bark	Utility Line Conflict	No	Crown Cleaning	Structural Pruning	16-20 feet	No			PARK	LA HACIENDA GARDENS	26	PARKS	22	30 to 50 years	\$1,983.84
3468	Hurricane/Princess Palm	<i>Chorizanthe racemosa</i>	7	No	40'	10'	Good (61% to 80%)	Sprouting	Decay Observed	Co-dominant Leaders/No Included Bark	Utility Line Conflict	No	Crown Cleaning	Structural Pruning	16-20 feet	No		1550 ESTUARY TRL	PARK	LA HACIENDA GARDENS	26	PARKS	20	30 to 50 years	\$1,175.51
3469	Live Oak	<i>Quercus virginiana</i>	14	No	25'	30'	Good (61% to 80%)	Sprouting	Decay Observed	Co-dominant Leaders/No Included Bark	Utility Line Conflict	No	Crown Cleaning	Structural Pruning	16-20 feet	No			PARK	LA HACIENDA GARDENS	26	PARKS	28	50+ years	\$5,925.94
3470	Cabbage Palm	<i>Sabal palmetto</i>	9	No	25'	10'	Good (61% to 80%)	Sprouting	Decay Observed	Co-dominant Leaders/No Included Bark	Utility Line Conflict	No	Crown Cleaning	Structural Pruning	16-20 feet	No			PARK	LA HACIENDA GARDENS	26	PARKS	28	50+ years	\$2,311.29
3471	Cabbage Palm	<i>Sabal palmetto</i>	12	No	25'	10'	Good (61% to 80%)	Sprouting	Decay Observed	Co-dominant Leaders/No Included Bark	Utility Line Conflict	No	Crown Cleaning	Structural Pruning	16-20 feet	No			PARK	LA HACIENDA GARDENS	26	PARKS	13	50+ years	\$2,311.29
3472	Cabbage Palm	<i>Sabal palmetto</i>	12	No	25'	10'	Good (61% to 80%)	Sprouting	Decay Observed	Co-dominant Leaders/No Included Bark	Utility Line Conflict	No	Crown Cleaning	Structural Pruning	16-20 feet	No			PARK	LA HACIENDA GARDENS	26	PARKS	13	50+ years	\$2,311.29
3473	Cabbage Palm	<i>Sabal palmetto</i>	13	No	25'	10'	Good (61% to 80%)	Sprouting	Decay Observed	Co-dominant Leaders/No Included Bark	Utility Line Conflict	No	Crown Cleaning	Structural Pruning	16-20 feet	No		833 1/2 N LAKE AVE	PARK	LA HACIENDA GARDENS	26	PARKS	13	50+ years	\$2,311.29
3474	Sea Grape	<i>Coccoloba virginica</i>	13	No	25'	30'	Fair (41% to 60%)	Sprouting	Decay Observed	Co-dominant Leaders/No Included Bark	Utility Line Conflict	No	Crown Cleaning	Structural Pruning	16-20 feet	No			PARK	LA HACIENDA GARDENS	26	PARKS	26	30 to 50 years	\$2,621.23
3475	Gumbolamb	<i>Barringtonia speciosa</i>	6	No	15'	15'	Good (61% to 80%)	Sprouting	Decay Observed	Co-dominant Leaders/No Included Bark	Utility Line Conflict	No	Recent Install - Monitor	Structural Pruning	16-20 feet	No		833 1/2 N LAKE AVE	PARK	LA HACIENDA GARDENS	26	PARKS	12	30 to 50 years	\$388.44
3476	Silver Buttonwood	<i>Conocarpus erectus var. sericeus</i>	8	No	25'	15'	Good (61% to 80%)	Sprouting	Decay Observed	Co-dominant Leaders/No Included Bark	Utility Line Conflict	No	Recent Install - Monitor	Structural Pruning	16-20 feet	No		833 1/2 N LAKE AVE	PARK	LA HACIENDA GARDENS	26	PARKS	6	30 to 50 years	\$488.80
3477	Coconut Palm	<i>Coccothrinax sp.</i>	9	No	35'	10'	Good (61% to 80%)	Sprouting	Decay Observed	Co-dominant Leaders/No Included Bark	Utility Line Conflict	No	Recent Install - Monitor	Structural Pruning	6-10 feet	No		833 1/2 N LAKE AVE	PARK	LA HACIENDA GARDENS	26	PARKS	50+	30 to 50 years	\$2,898.56
3478	Silver Buttonwood	<i>Conocarpus erectus var. sericeus</i>	2	No	10'	10'	Good (61% to 80%)	Sprouting	Decay Observed	Co-dominant Leaders/No Included Bark	Utility Line Conflict	No	Recent Install - Monitor	Structural Pruning	6-10 feet	No		833 1/2 N LAKE AVE	PARK	LA HACIENDA GARDENS	26	PARKS	4	30 to 50 years	\$217.69
3479	Silver Buttonwood	<i>Conocarpus erectus var. sericeus</i>	2	No	10'	10'	Good (61% to 80%)	Sprouting	Decay Observed	Co-dominant Leaders/No Included Bark	Utility Line Conflict	No	Recent Install - Monitor	Structural Pruning	6-10 feet	No		833 1/2 N LAKE AVE	PARK	LA HACIENDA GARDENS	26	PARKS	4	30 to 50 years	\$217.69
3480	Silver Buttonwood	<i>Conocarpus erectus var. sericeus</i>	2	No	10'	10'	Good (61% to 80%)	Sprouting	Decay Observed	Co-dominant Leaders/No Included Bark	Utility Line Conflict	No	Recent Install - Monitor	Structural Pruning	6-10 feet	No		833 1/2 N LAKE AVE	PARK	LA HACIENDA GARDENS	26	PARKS	4	30 to 50 years	\$217.69
3481	Cabbage Palm	<i>Sabal palmetto</i>	13	No	20'	10'	Good (61% to 80%)	Sprouting	Decay Observed	Co-dominant Leaders/No Included Bark	Utility Line Conflict	No	Crown Cleaning	Structural Pruning	16-20 feet	No			PARK	LA HACIENDA GARDENS	26	PARKS	10	50+ years	\$1,424.08
3482	Cabbage Palm	<i>Sabal palmetto</i>	13	No	20'	10'	Good (61% to 80%)	Sprouting	Decay Observed	Co-dominant Leaders/No Included Bark	Utility Line Conflict	No	Crown Cleaning	Structural Pruning	16-20 feet	No			PARK	LA HACIENDA GARDENS	26	PARKS	10	50+ years	\$1,424.08
3483	Florida Thatch Palm	<i>Thrinax radiata</i>	4	No	20'	5'	Good (61% to 80%)	Sprouting	Decay Observed	Co-dominant Leaders/No Included Bark	Utility Line Conflict	No	Crown Cleaning	Structural Pruning	16-20 feet	No			PARK	LA HACIENDA GARDENS	26	PARKS	10	50+ years	\$1,244.08
3484	Florida Thatch Palm	<i>Thrinax radiata</i>	4	No	20'	5'	Good (61% to 80%)	Sprouting	Decay Observed	Co-dominant Leaders/No Included Bark	Utility Line Conflict	No	Crown Cleaning	Structural Pruning	16-20 feet	No			PARK	LA HACIENDA GARDENS	26	PARKS	10	50+ years	\$1,244.08
3485	Florida Thatch Palm	<i>Thrinax radiata</i>	4	No	20'	5'	Good (61% to 80%)	Sprouting	Decay Observed	Co-dominant Leaders/No Included Bark	Utility Line Conflict	No	Crown Cleaning	Structural Pruning	16-20 feet	No			PARK	LA HACIENDA GARDENS	26	PARKS	10	50+ years	\$1,244.08
3486	Florida Thatch Palm	<i>Thrinax radiata</i>	4	No	15'	5'	Good (61% to 80%)	Sprouting	Decay Observed	Co-dominant Leaders/No Included Bark	Utility Line Conflict	No	Crown Cleaning	Structural Pruning	16-20 feet	No			PARK	LA HACIENDA GARDENS	26	PARKS	8	50+ years	\$933.06
3487	Florida Thatch Palm	<i>Thrinax radiata</i>	4	No	20'	5'	Good (61% to 80%)	Sprouting	Decay Observed	Co-dominant Leaders/No Included Bark	Utility Line Conflict	No	Crown Cleaning	Structural Pruning	16-20 feet	No			PARK	LA HACIENDA GARDENS	26	PARKS	10	50+ years	\$1,244.08
3488	Hurricane Tree	<i>Barringtonia speciosa</i>	13	No	25'	40'	Fair (41% to 60%)	Sprouting	Decay Observed	Co-dominant Leaders/No Included Bark	Utility Line Conflict	No	Crown Cleaning	Structural Pruning	16-20 feet	No			PARK	LA HACIENDA GARDENS	26	PARKS	26	30 to 50 years	\$6,131.53
3489	Cabbage Palm	<i>Sabal palmetto</i>	13	No	25'	10'	Good (61% to 80%)	Sprouting	Decay Observed	Co-dominant Leaders/No Included Bark	Utility Line Conflict	No	Crown Cleaning	Structural Pruning	16-20 feet	No			PARK	LA HACIENDA GARDENS	26	PARKS	13	50+ years	\$2,311.29
3490	Strangler Fig	<i>Ficus aurea</i>	21	No	30'	40'	Poor (21% to 40%)	Crown Density - Very Low	Decay Observed	Co-dominant Leaders/No Included Bark	Utility Line Conflict	No	Remove Vines	Structural Pruning	20+ feet	No		PALM TER	ROADS	Palm Trail North of Bush Blvd	26	PW	43	50+ years	\$3,133.87
3491	Strangler Fig	<i>Ficus aurea</i>	20	No	30'	40'	Poor (21% to 40%)	Crown Density - Very Low	Decay Observed	Co-dominant Leaders/No Included Bark	Utility Line Conflict	No	Remove Vines	Structural Pruning	20+ feet	No		PALM TER	ROADS	Palm Trail North of Bush Blvd	26	PW	42	50+ years	\$3,133.87
3492	Royal Palm	<i>Roystonea regia</i>	14	No	45'	10'	Fair (41% to 60%)	Sprouting	Decay Observed	Co-dominant Leaders/No Included Bark	Utility Line Conflict	No	Crown Cleaning	Structural Pruning	16-20 feet	No		815 PALM TRL	ROADS	Palm Trail North of Bush Blvd	37	PW	50+	50+ years	\$1,616.33
3493	Royal Palm	<i>Roystonea regia</i>	17	No	45'	10'	Fair (41% to 60%)	Sprouting	Decay Observed	Co-dominant Leaders/No Included Bark	Utility Line Conflict	No	Crown Cleaning	Structural Pruning	16-20 feet	No			ROADS	Palm Trail North of Bush Blvd	37	PW	50+	50+ years	\$2,424.49
3494	Royal Palm	<i>Roystonea regia</i>	14	No	45'	10'	Fair (41% to 60%)	Sprouting	Decay Observed	Co-dominant Leaders/No Included Bark	Utility Line Conflict	No	Crown Cleaning	Structural Pruning	16-20 feet	No			ROADS	Palm Trail North of Bush Blvd	37	PW	50+	50+ years	\$2,424.49
3495	Royal Palm	<i>Roystonea regia</i>	14	No	45'	10'	Fair (41% to 60%)	Sprouting	Decay Observed	Co-dominant Leaders/No Included Bark	Utility Line Conflict	No	Crown Cleaning	Structural Pruning	16-20 feet	No			ROADS	Palm Trail North of Bush Blvd	37	PW	50+	50+ years	\$2,424.49
3496	Royal Palm	<i>Roystonea regia</i>	16	No	40'	10'	Good (61% to 80%)	Sprouting	Decay Observed	Co-dominant Leaders/No Included Bark	Utility Line Conflict	No	Crown Cleaning	Structural Pruning	16-20 feet	No			ROADS	Palm Trail North of Bush Blvd	37	PW	50+	50+ years	\$2,155.11
3497	Claouca Cassia	<i>Cassia surstyrensis</i>	9	No	15'	10'	Poor (21% to 40%)	Crown Density - Major	Decay Observed	Co-dominant Leaders/No Included Bark	Utility Line Conflict	No	Remove Tree	Structural Pruning	5 feet or less	No			ROADS	Palm Trail North of Bush Blvd	37	PW	18	25 to 30 years	\$265.57
3498	Royal Palm	<i>Roystonea regia</i>	16	No	45'	10'	Good (61% to 80%)	Sprouting	Decay Observed	Co-dominant Leaders/No Included Bark	Utility Line Conflict	No													

Delray Beach Tree Inventory Data

TREE #	SPECIES COMMON NAME	SPECIES SCIENTIFIC NAME	DBH (in.)	MULTI-TRUNK?	HEIGHT (ft.)	TREE SPREAD (ft.)	CONDITION	OBSERVATION 1	OBSERVATION 2	OBSERVATION 3	OVERHEAD UTILITIES	SIDEWALK DAMAGE?	RECOMMENDATION 1	RECOMMENDATION 2	GROWING SPACE	SOIL COMPACTION?	NOTES	SITE ADDRESS	CATEGORY	MAP ID	Key Sheet #	RESPONSIBLE MANAGEMENT DEPARTMENT	ESTIMATED AGE (years)	ESTIMATED LIFESPAN	ESTIMATED VALUE
3601	Washington Palm	Washingtonia robusta	11	No	10'	10'	Good (61% to 80%)				No	No			20+ feet	No		435 N SWINTON AVE	PARK	NE 5th Ave and N Dixie Blvd Cul-de-sac	47	PW	30	50+ years	\$33.20
3602	Washington Palm	Washingtonia robusta	11	No	10'	10'	Good (61% to 80%)				No	No			20+ feet	No		435 N SWINTON AVE	PARK	NE 5th Ave and N Dixie Blvd Cul-de-sac	47	PW	30	50+ years	\$33.20
3603	Washington Palm	Washingtonia robusta	11	No	10'	10'	Good (61% to 80%)				No	No			20+ feet	No		435 N SWINTON AVE	PARK	NE 5th Ave and N Dixie Blvd Cul-de-sac	47	PW	30	50+ years	\$33.20
3604	Washington Palm	Washingtonia robusta	11	No	10'	10'	Good (61% to 80%)				No	No			20+ feet	No		435 N SWINTON AVE	PARK	NE 5th Ave and N Dixie Blvd Cul-de-sac	47	PW	30	50+ years	\$33.20
3605	Washington Palm	Washingtonia robusta	11	No	10'	10'	Good (61% to 80%)				No	No			20+ feet	No		435 N SWINTON AVE	PARK	NE 5th Ave and N Dixie Blvd Cul-de-sac	47	PW	30	50+ years	\$33.20
3606	Washington Palm	Washingtonia robusta	12	No	15'	10'	Good (61% to 80%)				No	No			20+ feet	No		435 N SWINTON AVE	PARK	NE 5th Ave and N Dixie Blvd Cul-de-sac	47	PW	45	50+ years	\$40.80
3607	Washington Palm	Washingtonia robusta	11	No	10'	10'	Good (61% to 80%)				No	No			20+ feet	No		435 N SWINTON AVE	PARK	NE 5th Ave and N Dixie Blvd Cul-de-sac	47	PW	30	50+ years	\$33.20
3608	Washington Palm	Washingtonia robusta	6	No	5'	5'	Good (61% to 80%)				No	No			20+ feet	No		435 N SWINTON AVE	PARK	NE 5th Ave and N Dixie Blvd Cul-de-sac	47	PW	15	50+ years	\$16.60
3609	Washington Palm	Washingtonia robusta	8	No	20'	10'	Good (61% to 80%)	Restricted Canopy			No	No			20+ feet	No		435 N SWINTON AVE	PARK	NE 5th Ave and N Dixie Blvd Cul-de-sac	47	PW	50+	50+ years	\$66.80
3610	Washington Palm	Washingtonia robusta	11	No	10'	10'	Good (61% to 80%)				No	No			20+ feet	No		435 N SWINTON AVE	PARK	NE 5th Ave and N Dixie Blvd Cul-de-sac	47	PW	30	50+ years	\$33.20
3611	Washington Palm	Washingtonia robusta	10	No	10'	10'	Good (61% to 80%)				No	No			20+ feet	No		435 N SWINTON AVE	PARK	NE 5th Ave and N Dixie Blvd Cul-de-sac	47	PW	30	50+ years	\$33.20
3612	Washington Palm	Washingtonia robusta	7	No	15'	10'	Good (61% to 80%)	Suppressed Canopy			No	No			20+ feet	No		435 N SWINTON AVE	PARK	NE 5th Ave and N Dixie Blvd Cul-de-sac	47	PW	45	50+ years	\$40.80
3613	Washington Palm	Washingtonia robusta	7	No	20'	10'	Good (61% to 80%)	Suppressed Canopy			No	No			20+ feet	No		435 N SWINTON AVE	PARK	NE 5th Ave and N Dixie Blvd Cul-de-sac	47	PW	50+	50+ years	\$66.80
3614	Royal Poinciana	Delonix regia	20	No	30'	45'	Fair (41% to 60%)	Leafs	Decay Observed	Utility Lines/No Included Bark	Dead Wood	No	Clearance Pruning - Overhead Utility	Crown Cleaning	20+ feet	No		11 N DIXIE BLVD	PARK	NE 5th Ave and N Dixie Blvd Cul-de-sac	47	PW	40	30 to 50 years	\$6,204.00
3615	Royal Poinciana	Delonix regia	25	No	30'	45'	Fair (41% to 60%)	Flush Cuts	Decay Observed	Utility Lines/No Included Bark	Dead Wood	No	Clearance Pruning - Overhead Utility	Crown Cleaning	20+ feet	No		435 N SWINTON AVE	PARK	NE 5th Ave and N Dixie Blvd Cul-de-sac	47	PW	50+	30 to 50 years	\$9,693.00
3616	Sea Grape	Coccoloba uvifera	61	No	30'	50'	Fair (41% to 60%)	Uprooted - Mostly	Decay Observed	Utility Lines/No Included Bark	Dead Wood	No	Clearance Pruning - Overhead Utility	Crown Cleaning	20+ feet	No		11 N DIXIE BLVD	PARK	NE 5th Ave and N Dixie Blvd Cul-de-sac	47	PW	50+	30 to 50 years	\$57,713.58
3617	Washington Palm	Washingtonia robusta	11	No	10'	10'	Good (61% to 80%)				No	No			20+ feet	No		435 N SWINTON AVE	PARK	NE 5th Ave and N Dixie Blvd Cul-de-sac	47	PW	30	50+ years	\$33.20
3618	Slash Pine	Pinus elliotii	6	No	20'	10'	Good (61% to 80%)	Restricted Canopy	Dead Wood		No	No			20+ feet	No		435 N SWINTON AVE	PARK	NE 5th Ave and N Dixie Blvd Cul-de-sac	47	PW	12	50+ years	\$408.83
3619	Slash Pine	Pinus elliotii	11	No	30'	15'	Good (61% to 80%)	Vine Cover - Heavy			No	No			20+ feet	No		435 N SWINTON AVE	PARK	NE 5th Ave and N Dixie Blvd Cul-de-sac	47	PW	22	50+ years	\$2,048.68
3620	Sea Grape	Coccoloba uvifera	3	No	10'	10'	Good (61% to 80%)	Restricted Canopy			No	No			20+ feet	No		11 N DIXIE BLVD	PARK	NE 5th Ave and N Dixie Blvd Cul-de-sac	47	PW	6	30 to 50 years	\$209.89
3621	Shiny Oysterweed	Commersonia bartramia	187	No	55'	80'	Fair (41% to 60%)	Decay Observed			No	No			20+ feet	No		16E 2ND AVE	PARK	Fern Ct	58	PW	50+	50+ years	\$92,557.09
3622	Staucoosa Cassia	Cassia surrostrata	3	No	10'	5'	Yr Poor/Critical (6% to 20%)	Trunk Damage - Major			No	No			20+ feet	No		NE 2ND AVE	PARK	Fern Ct	58	PW	6	25 to 30 years	\$29.51
3623	Sea Grape	Coccoloba uvifera	37	No	40'	50'	Fair (41% to 60%)	Trunk Damage - Major	Decay Observed	Utility Lines/No Included Bark	Dead Wood	No	Clearance Pruning - Overhead Utility	Crown Cleaning	20+ feet	No		NE 2ND AVE	PARK	Fern Ct	47	PW	50+	30 to 50 years	\$23,233.51
3624	Pine Labordia	Fabroea heterophylla	9	No	25'	20'	Good (61% to 80%)	Utility Lines/No Included Bark	Decay Observed	Utility Lines/No Included Bark	Dead Wood	No	Clearance Pruning - Overhead Utility	Crown Cleaning	20+ feet	No		NE 2ND AVE	PARK	Fern Ct	47	PW	18	30 to 50 years	\$1,867.35
3625	Date Palm	Phoenix dactyloides	15	No	25'	25'	Good (61% to 80%)	Ficus Growing on Tree			No	No			11-15 feet	No		NE 2ND AVE	PARK	Fern Ct	47	PW	25	50+ years	\$514.20
3626	Cabbage Palm	Sabal palmetto	6	No	5'	5'	Good (61% to 80%)	Root Flair - None			No	No			16-20 feet	No		ROADS NE 3rd Ave - George Bush Blvd to NW 14th St	ROADS	NE 3rd Ave - George Bush Blvd to NW 14th St	36	PW	3	50+ years	\$46.26
3627	Cabbage Palm	Sabal palmetto	6	No	5'	5'	Good (61% to 80%)	Root Flair - None			No	No			16-20 feet	No		ROADS NE 3rd Ave - George Bush Blvd to NW 14th St	ROADS	NE 3rd Ave - George Bush Blvd to NW 14th St	36	PW	3	50+ years	\$46.26
3628	Cabbage Palm	Sabal palmetto	9	No	5'	5'	Good (61% to 80%)	Root Flair - None			No	No			16-20 feet	No		O C Taylor N Federal Hwy	PARK	O C Taylor N Federal Hwy	36	PW	3	50+ years	\$46.26
3629	Shady Lady Black Olive	Terminalia buccaria	19	No	35'	35'	Poor (21% to 40%)	Trunk Damage - Major	Decay Observed	Utility Lines/No Included Bark	Dead Wood	No	Clearance Pruning - Overhead Utility	Crown Cleaning	16-20 feet	No		O C Taylor N Federal Hwy	PARK	O C Taylor N Federal Hwy	36	PW	38	50+ years	\$1,854.61
3630	Shady Lady Black Olive	Terminalia buccaria	27	No	35'	25'	Dead (0% to 5%)				No	No			16-20 feet	No		O C Taylor N Federal Hwy	PARK	O C Taylor N Federal Hwy	36	PW	50+	50+ years	\$200
3631	Gumbo Limbo	Bursera simaruba	3	No	15'	10'	Fair (41% to 60%)	Codominant Leaders/No Included Bark			No	No			16-20 feet	No		O C Taylor N Federal Hwy	PARK	O C Taylor N Federal Hwy	47	PW	6	50+ years	\$112.60
3632	Gumbo Limbo	Bursera simaruba	3	No	15'	10'	Fair (41% to 60%)	White Fly			No	No			16-20 feet	No		O C Taylor N Federal Hwy	PARK	O C Taylor N Federal Hwy	47	PW	6	50+ years	\$98.27
3633	Gumbo Limbo	Bursera simaruba	3	No	15'	10'	Fair (41% to 60%)	Codominant Leaders/No Included Bark			No	No			16-20 feet	No		O C Taylor N Federal Hwy	PARK	O C Taylor N Federal Hwy	47	PW	6	50+ years	\$147.41
3634	Gumbo Limbo	Bursera simaruba	10	No	15'	20'	Fair (41% to 60%)	Root Flair - None			No	No			16-20 feet	No		O C Taylor N Federal Hwy	PARK	O C Taylor N Federal Hwy	47	PW	20	50+ years	\$1,091.92
3635	Gumbo Limbo	Bursera simaruba	14	No	15'	20'	Poor (21% to 40%)	Root Flair - None			No	No			16-20 feet	No		O C Taylor N Federal Hwy	PARK	O C Taylor N Federal Hwy	47	PW	28	50+ years	\$1,288.10
3636	Gumbo Limbo	Bursera simaruba	16	No	15'	20'	Poor (21% to 40%)	Trunk Damage - Moderate			No	No			16-20 feet	No		O C Taylor N Federal Hwy	PARK	O C Taylor N Federal Hwy	47	PW	32	50+ years	\$1,677.19
3637	Gumbo Limbo	Bursera simaruba	2	No	10'	5'	Good (61% to 80%)	Trunk Damage - Moderate			No	No			16-20 feet	No		O C Taylor N Federal Hwy	PARK	O C Taylor N Federal Hwy	47	PW	4	50+ years	\$65.52
3638	Shady Lady Black Olive	Terminalia buccaria	20	No	30'	30'	Yr Poor/Critical (6% to 20%)	Root Damage/Decay	Decay Observed	Utility Lines/No Included Bark	Dead Wood	No	Clearance Pruning - Overhead Utility	Crown Cleaning	20+ feet	No		413 LAKE DA RD	PARK	MIKE MACHEL BOY SCOUT PARK	58	PARKS	40	30 to 50 years	\$1,127.63
3639	Gumbo Limbo	Bursera simaruba	16	No	20'	25'	Fair (41% to 60%)	Root Flair - None			No	No			16-20 feet	No		O C Taylor N Federal Hwy	PARK	O C Taylor N Federal Hwy	47	PW	32	50+ years	\$2,795.32
3640	Shady Lady Black Olive	Terminalia buccaria	19	No	30'	30'	Poor (21% to 40%)	Trunk Damage - Major	Decay Observed	Utility Lines/No Included Bark	Dead Wood	No	Clearance Pruning - Overhead Utility	Crown Cleaning	16-20 feet	No		O C Taylor N Federal Hwy	PARK	O C Taylor N Federal Hwy	47	PW	38	50+ years	\$1,854.61
3641	Gumbo Limbo	Bursera simaruba	10	No	15'	10'	Poor (21% to 40%)	Root Flair - None			No	No			16-20 feet	No		O C Taylor N Federal Hwy	PARK	O C Taylor N Federal Hwy	47	PW	20	50+ years	\$687.65
3642	Gumbo Limbo	Bursera simaruba	12	No	15'	25'	Fair (41% to 60%)	Trunk Damage - Moderate			No	No			16-20 feet	No		O C Taylor N Federal Hwy	PARK	O C Taylor N Federal Hwy	47	PW	24	50+ years	\$1,572.37
3643	Gumbo Limbo	Bursera simaruba	3	No	15'	5'	Good (61% to 80%)	Codominant Leaders/No Included Bark			No	No			16-20 feet	No		O C Taylor N Federal Hwy	PARK	O C Taylor N Federal Hwy	47	PW	6	50+ years	\$147.41
3644	Gumbo Limbo	Bursera simaruba	3	No	15'	5'	Fair (41% to 60%)	Codominant Leaders/No Included Bark			No	No			16-20 feet	No		O C Taylor N Federal Hwy	PARK	O C Taylor N Federal Hwy	47	PW	6	50+ years	\$98.27
3645	Gumbo Limbo	Bursera simaruba	3	No	15'	5'	Fair (41% to 60%)	Codominant Leaders/No Included Bark			No	No			16-20 feet	No		O C Taylor N Federal Hwy	PARK	O C Taylor N Federal Hwy	47	PW	6	50+ years	\$98.27
3646	Gumbo Limbo	Bursera simaruba	3	No	15'	5'	Fair (41% to 60%)	Codominant Leaders/No Included Bark			No	No			16-20 feet	No		O C Taylor N Federal Hwy	PARK	O C Taylor N Federal Hwy	47	PW	6	50+ years	\$98.27
3647	Malhagany	Scaevola molleoides	29	No	45'	40'	Fair (41% to 60%)	Codominant Leaders/Included Bark	Dead Wood		No	No			11-15 feet	No		413 LAKE DA RD	PARK	MIKE MACHEL BOY SCOUT PARK	58	PARKS	40+	50+ years	\$11,814.45
3648	Malhagany	Scaevola molleoides	11	No	35'	30'	Suppressed Canopy				No	No			11-15 feet	No		413 LAKE DA RD	PARK	MIKE MACHEL BOY SCOUT PARK	58	PARKS	23	50+ years	\$1,169.89
3649	Malhagany	Scaevola molleoides	22	No	40'	35'	Poor (21% to 40%)	Girdling Roots	Trunk Damage - Minor		No	No			11-15 feet	No		413 LAKE DA RD	PARK	MIKE MACHEL BOY SCOUT PARK	58	PARKS	44	50+ years	\$4,079.57
3650	Malhagany	Scaevola molleoides	24	No	40'	30'	Poor (21% to 40%)	Codominant Leaders/Included Bark	Dead Wood		No	No			11-15 feet	No		413 LAKE DA RD	PARK	MIKE MACHEL BOY SCOUT PARK	58	PARKS	48	50+ years	\$4,855.02
3651	Malhagany	Scaevola molleoides	26	No	40'	30'	Poor (21% to 40%)	Leaning - Minor	Dead Wood		No	No			11-15 feet	No		413 LAKE DA RD	PARK	MIKE MACHEL BOY SCOUT PARK	58	PARKS	50+	50+ years	\$5,097.91
3652	Royal Poinciana	Delonix regia	30	No	40'	40'	Good (61% to 80%)	Trunk Damage - Moderate			No	No			16-20 feet	No									

Delray Beach Tree Inventory Data

TREE #	SPECIES COMMON NAME	SPECIES SCIENTIFIC NAME	DBH (in.)	MULTI-TRUNK?	HEIGHT (ft.)	TREE SPREAD (ft.)	CONDITION	OBSERVATION 1	OBSERVATION 2	OBSERVATION 3	OVERHEAD UTILITIES	SIDEWALK DAMAGE?	RECOMMENDATION 1	RECOMMENDATION 2	GROWING SPACE	SOIL COMPACTION?	NOTES	SITE ADDRESS	CATEGORY	MAP ID	Key Sheet #	RESPONSIBLE DEPARTMENT	ESTIMATED AGE (years)	ESTIMATED LIFESPAN	ESTIMATED VALUE
3751	Slash Pine	Pinus elliotii	3	No	10'	5'	Fair (41% to 60%)					No	Recent install - Monitor	Support - Remove (When Established)	16-20 feet	No		413 LAKE DA RD	RETENTION	RETENTION 08002	58	PW	6	50+ years	\$101.59
3752	Slash Pine	Pinus elliotii	3	No	10'	5'	Fair (41% to 60%)	Improperly Mulched	Girdling Roots			No	Recent install - Monitor	Support - Remove (When Established)	16-20 feet	No		413 LAKE DA RD	RETENTION	RETENTION 08002	58	PW	6	50+ years	\$101.59
3753	Slash Pine	Pinus elliotii	3	No	10'	5'	Fair (41% to 60%)	Improperly Mulched	Girdling Roots			No	Recent install - Monitor	Support - Remove (When Established)	16-20 feet	No		413 LAKE DA RD	RETENTION	RETENTION 08002	58	PW	6	50+ years	\$101.59
3754	Slash Pine	Pinus elliotii	2	No	10'	5'	Fair (41% to 60%)	Improperly Mulched	Girdling Roots			No	Recent install - Monitor	Support - Remove (When Established)	16-20 feet	No		413 LAKE DA RD	RETENTION	RETENTION 08002	58	PW	4	50+ years	\$45.15
3755	Slash Pine	Pinus elliotii	2	No	10'	5'	Fair (41% to 60%)	Improperly Mulched	Girdling Roots			No	Recent install - Monitor	Support - Remove (When Established)	16-20 feet	No		413 LAKE DA RD	RETENTION	RETENTION 08002	58	PW	4	50+ years	\$45.15
3756	Slash Pine	Pinus elliotii	3	No	10'	5'	Fair (41% to 60%)	Improperly Mulched	Girdling Roots			No	Recent install - Monitor	Support - Remove (When Established)	16-20 feet	No		413 LAKE DA RD	RETENTION	RETENTION 08002	58	PW	6	50+ years	\$101.59
3757	Slash Pine	Pinus elliotii	1	No	10'	5'	Fair (41% to 60%)	Improperly Mulched	Girdling Roots			No	Recent install - Monitor	Support - Remove (When Established)	16-20 feet	No		413 LAKE DA RD	RETENTION	RETENTION 08002	58	PW	2	50+ years	\$11.29
3758	Slash Pine	Pinus elliotii	1	No	10'	5'	Fair (41% to 60%)	Improperly Mulched	Girdling Roots			No	Recent install - Monitor	Support - Remove (When Established)	16-20 feet	No		413 LAKE DA RD	RETENTION	RETENTION 08002	58	PW	6	50+ years	\$101.59
3759	Live Oak	Quercus virginiana	14	No	30'	35'	Fair (41% to 60%)	Codominant Leaders/No Included Bark	Dead Wood	Girdling Roots		No	Crown Clearing	Support - Remove (When Established)	16-20 feet	No		413 LAKE DA RD	RETENTION	RETENTION 08002	58	PW	28	50+ years	\$3,950.63
3760	Live Oak	Quercus virginiana	14	No	25'	15'	Poor (21% to 40%)	Codominant Leaders/No Included Bark	Crown Density - Excessive (Due to Epicormic Growth)	Root Fair - None		No	Crown Clearing	Support - Remove	16-20 feet	No		413 LAKE DA RD	RETENTION	RETENTION 08002	58	PW	28	50+ years	\$2,370.38
3761	Gumbo Limbo	Bursera simarouba	17	No	35'	30'	Fair (41% to 60%)	Codominant Leaders/No Included Bark	Trunk Damage - Minor	Girdling Roots		No	Recent install - Monitor	Support - Remove (When Established)	16-20 feet	No		413 LAKE DA RD	RETENTION	RETENTION 08002	58	PW	34	50+ years	\$3,155.65
3762	Shiny Osterwood	Gymnomitris lucida	1	No	5'	5'	Fair (41% to 60%)	Codominant Leaders/No Included Bark	Insect Damage - Leaves	Girdling Roots		No	Recent install - Monitor	Pest/Disease Control	16-20 feet	No		413 LAKE DA RD	RETENTION	RETENTION 08002	58	PW	2	30 to 50 years	\$18.44
3763	Gumbo Limbo	Bursera simarouba	15	No	25'	30'	Good (61% to 80%)	Codominant Leaders/No Included Bark	Grafted Branches	Girdling Roots		No	Recent install - Monitor	Structural Pruning	16-20 feet	No		413 LAKE DA RD	RETENTION	RETENTION 08002	58	PW	30	50+ years	\$3,685.23
3764	Shiny Osterwood	Gymnomitris lucida	1	No	5'	5'	Fair (41% to 60%)	Basal Co-Dominant	Girdling Roots			No	Recent install - Monitor	Structural Pruning	16-20 feet	No		413 LAKE DA RD	RETENTION	RETENTION 08002	58	PW	3	30 to 50 years	\$18.44
3765	Gumbo Limbo	Bursera simarouba	16	No	35'	15'	Fair (41% to 60%)	Codominant Leaders/No Included Bark	Girdling Roots			No	Recent install - Monitor	Structural Pruning	16-20 feet	No		413 LAKE DA RD	RETENTION	RETENTION 08002	58	PW	32	50+ years	\$2,795.32
3766	Shiny Osterwood	Gymnomitris lucida	1	No	5'	5'	Fair (41% to 60%)	Codominant Leaders/No Included Bark	Girdling Roots			No	Recent install - Monitor	Structural Pruning	16-20 feet	No		413 LAKE DA RD	RETENTION	RETENTION 08002	58	PW	2	30 to 50 years	\$18.44
3767	Gumbo Limbo	Bursera simarouba	17	No	35'	30'	Fair (41% to 60%)	Codominant Leaders/No Included Bark	Girdling Roots			No	Recent install - Monitor	Structural Pruning	16-20 feet	No		413 LAKE DA RD	RETENTION	RETENTION 08002	58	PW	34	50+ years	\$3,155.65
3768	Shiny Osterwood	Gymnomitris lucida	1	No	10'	5'	Fair (41% to 60%)	Basal Co-Dominant	Girdling Roots			No	Recent install - Monitor	Structural Pruning	16-20 feet	No		413 LAKE DA RD	RETENTION	RETENTION 08002	58	PW	2	30 to 50 years	\$18.44
3769	Gumbo Limbo	Bursera simarouba	15	No	35'	30'	Fair (41% to 60%)	Codominant Leaders/No Included Bark	Girdling Roots			Yes	Recent install - Monitor	Structural Pruning	16-20 feet	No		413 LAKE DA RD	RETENTION	RETENTION 08002	58	PW	30	50+ years	\$2,456.82
3770	Gumbo Limbo	Bursera simarouba	16	No	35'	30'	Fair (41% to 60%)	Codominant Leaders/No Included Bark	Girdling Roots			No	Recent install - Monitor	Lopsided/Moderately Reduced Canopy	16-20 feet	No		413 LAKE DA RD	RETENTION	RETENTION 08002	58	PW	32	50+ years	\$2,795.32
3771	Gumbo Limbo	Bursera simarouba	18	No	40'	40'	Fair (41% to 60%)	Codominant Leaders/No Included Bark	Girdling Roots			No	Recent install - Monitor	Lopsided/Moderately Reduced Canopy	16-20 feet	No		413 LAKE DA RD	RETENTION	RETENTION 08002	58	PW	34	50+ years	\$3,537.82
3772	Live Oak	Quercus virginiana	14	No	35'	40'	Fair (41% to 60%)	Codominant Leaders/No Included Bark	Spawning			No	Crown Clearing	Support - Remove (When Established)	16-20 feet	No		405 LAKE DA RD	RETENTION	RETENTION 08002	58	PARKS	28	50+ years	\$5,925.94
3773	Mahogany	Saieretnia mahogany	13	No	35'	40'	Poor (21% to 40%)	Codominant Leaders/No Included Bark	Trunk Damage - Minor	Decay Observed		No	Crown Clearing	Support - Remove (When Established)	16-20 feet	No		405 LAKE DA RD	RETENTION	RETENTION 08002	58	PARKS	26	50+ years	\$1,424.48
3774	Mahogany	Saieretnia mahogany	13	No	35'	40'	Fair (41% to 60%)	Codominant Leaders/Included Bark	Dead Wood	Lopsided/Moderately Reduced Canopy		No	Crown Clearing	Support - Remove (When Established)	16-20 feet	No		405 LAKE DA RD	RETENTION	RETENTION 08002	58	PARKS	26	50+ years	\$2,174.13
3775	Mahogany	Saieretnia mahogany	11	No	35'	40'	Fair (41% to 60%)	Codominant Leaders/Included Bark	Dead Wood	Lopsided/Moderately Reduced Canopy		No	Crown Clearing	Support - Remove (When Established)	16-20 feet	No		405 LAKE DA RD	RETENTION	RETENTION 08002	58	PARKS	22	50+ years	\$1,609.82
3776	Mahogany	Saieretnia mahogany	12	No	35'	40'	Fair (41% to 60%)	Codominant Leaders/Included Bark	Dead Wood	Lopsided/Moderately Reduced Canopy		No	Crown Clearing	Support - Remove (When Established)	16-20 feet	No		405 LAKE DA RD	RETENTION	RETENTION 08002	58	PARKS	24	50+ years	\$2,022.93
3777	Mahogany	Saieretnia mahogany	13	No	40'	15'	Poor (21% to 40%)	Codominant Leaders/Included Bark	Leader - Broken	Dead Wood		No	Crown Clearing	Support - Remove (When Established)	16-20 feet	No		405 LAKE DA RD	RETENTION	RETENTION 08002	58	PARKS	26	50+ years	\$1,424.48
3778	Cabbage Palm	Sabal palmetto	11	No	20'	5'	Good (61% to 80%)	Codominant Leaders/No Included Bark	Trunk Damage - Moderate			No	Recent install - Monitor	Support - Remove (When Established)	16-20 feet	No	sprouting top	405 LAKE DA RD	RETENTION	RETENTION 08002	58	PARKS	13	50+ years	\$231.29
3779	Cabbage Palm	Sabal palmetto	11	No	20'	5'	Good (61% to 80%)	Codominant Leaders/No Included Bark	Trunk Damage - Moderate			No	Recent install - Monitor	Support - Remove (When Established)	16-20 feet	No		405 LAKE DA RD	RETENTION	RETENTION 08002	58	PARKS	10	50+ years	\$185.03
3780	Mahogany	Saieretnia mahogany	10	No	20'	20'	Fair (41% to 60%)	Codominant Leaders/No Included Bark	Dead Wood			No	Crown Clearing	Support - Remove (When Established)	16-20 feet	No		405 LAKE DA RD	RETENTION	RETENTION 08002	58	PARKS	20	50+ years	\$1,404.81
3781	Bald Leaf	Cycas bracteata	1	No	15'	5'	Fair (41% to 60%)	Basal Co-Dominant	Girdling Roots			No	Recent install - Monitor	Support - Remove (When Established)	16-20 feet	No		405 LAKE DA RD	RETENTION	RETENTION 08002	58	PARKS	6	30 to 50 years	\$18.44
3782	Cabbage Palm	Sabal palmetto	15	No	30'	15'	Fair (41% to 60%)	Ficus Growing on Tree	Ficus Growing on Tree			No	Remove Vines	Support - Remove (When Established)	16-20 feet	No		405 LAKE DA RD	RETENTION	RETENTION 08002	58	PARKS	15	50+ years	\$185.03
3783	Cabbage Palm	Sabal palmetto	10	No	15'	5'	Fair (41% to 60%)	Ficus Growing on Tree	Ficus Growing on Tree			No	Remove Vines	Support - Remove (When Established)	16-20 feet	No		405 LAKE DA RD	RETENTION	RETENTION 08002	58	PARKS	8	50+ years	\$92.52
3784	Gumbo Limbo	Bursera simarouba	3	No	10'	5'	Fair (41% to 60%)	Codominant Leaders/Included Bark	Insect Damage - Minor			No	Pest/Disease Control	Support - Remove (When Established)	16-20 feet	No		405 LAKE DA RD	RETENTION	RETENTION 08002	58	PARKS	6	50+ years	\$92.52
3785	Slash Pine	Pinus elliotii	2	No	5'	5'	Good (61% to 80%)	Codominant Leaders/Included Bark	Trunk Damage - Minor			No	Recent install - Monitor	Support - Remove (When Established)	16-20 feet	No		405 LAKE DA RD	RETENTION	RETENTION 08002	58	PW	2	50+ years	\$67.73
3786	Slash Pine	Pinus elliotii	2	No	5'	5'	Fair (41% to 60%)	Girdling Roots				No	Recent install - Monitor	Support - Remove (When Established)	16-20 feet	No		405 LAKE DA RD	RETENTION	RETENTION 08002	58	PARKS	4	50+ years	\$45.15
3787	Slash Pine	Pinus elliotii	2	No	5'	5'	Fair (41% to 60%)	Girdling Roots				No	Recent install - Monitor	Support - Remove (When Established)	16-20 feet	No		405 LAKE DA RD	RETENTION	RETENTION 08002	58	PARKS	4	50+ years	\$45.15
3788	Slash Pine	Pinus elliotii	2	No	5'	5'	Fair (41% to 60%)	Girdling Roots				No	Recent install - Monitor	Support - Remove (When Established)	16-20 feet	No		405 LAKE DA RD	RETENTION	RETENTION 08002	58	PARKS	4	50+ years	\$45.15
3789	Gumbo Limbo	Bursera simarouba	14	No	15'	10'	Good (61% to 80%)	Codominant Leaders/No Included Bark	Girdling Roots			No	Recent install - Monitor	Support - Remove (When Established)	16-20 feet	No		405 LAKE DA RD	RETENTION	RETENTION 08002	58	PARKS	28	50+ years	\$3,210.25
3790	Royal Poinciana	Delonix regia	4	No	10'	5'	Good (61% to 80%)	Codominant Leaders/No Included Bark	Girdling Roots			No	Recent install - Monitor	Support - Remove (When Established)	16-20 feet	No		405 LAKE DA RD	RETENTION	RETENTION 08002	58	PARKS	8	30 to 50 years	\$172.25
3791	Royal Poinciana	Delonix regia	4	No	10'	5'	Good (61% to 80%)	Codominant Leaders/No Included Bark	Girdling Roots			No	Recent install - Monitor	Support - Remove (When Established)	16-20 feet	No		405 LAKE DA RD	RETENTION	RETENTION 08002	58	PARKS	8	30 to 50 years	\$172.25
3792	Royal Poinciana	Delonix regia	4	No	10'	5'	Fair (41% to 60%)	Codominant Leaders/No Included Bark	Girdling Roots			No	Recent install - Monitor	Support - Remove (When Established)	16-20 feet	No		405 LAKE DA RD	RETENTION	RETENTION 08002	58	PARKS	8	30 to 50 years	\$248.16
3793	Gumbo Limbo	Bursera simarouba	6	No	10'	5'	Fair (41% to 60%)	Codominant Leaders/No Included Bark	Discarded Foliage	Broken Branches		No	Recent install - Monitor	Support - Remove (When Established)	16-20 feet	No		405 LAKE DA RD	RETENTION	RETENTION 08002	58	PARKS	12	50+ years	\$393.09
3794	Gumbo Limbo	Bursera simarouba	13	No	10'	15'	Good (61% to 80%)	Codominant Leaders/No Included Bark	Grafted Branches			No	Crown Clearing	Support - Remove (When Established)	16-20 feet	No		405 LAKE DA RD	RETENTION	RETENTION 08002	58	PARKS	26	50+ years	\$2,768.02
3795	Gumbo Limbo	Bursera simarouba	17	No	10'	15'	Poor (21% to 40%)	Codominant Leaders/Included Bark	Crown Density - Very Low			No	Recent install - Monitor	Support - Remove (When Established)	16-20 feet	No		405 LAKE DA RD	RETENTION	RETENTION 08002	58	PARKS	12	50+ years	\$309.64
3796	Gumbo Limbo	Bursera simarouba	3	No	10'	5'	Fair (41% to 60%)	Codominant Leaders/No Included Bark	Trunk Damage - Moderate			No	Recent install - Monitor	Support - Remove (When Established)	16-20 feet	No		405 LAKE DA RD	RETENTION	RETENTION 08002	58	PARKS	6	50+ years	\$98.27
3797	Gumbo Limbo	Bursera simarouba	4	No	15'	10'	Fair (41% to 60%)	Codominant Leaders/No Included Bark	Trunk Damage - Moderate			No	Recent install - Monitor	Support - Remove (When Established)	16-20 feet	No		405 LAKE DA RD	RETENTION	RETENTION 08002	58	PARKS	8	50+ years	\$174.71
3798	Gumbo Limbo	Bursera simarouba	4	No	15'	15'	Good (61% to 80%)	Codominant Leaders/No Included Bark	Lopsided/Moderately Reduced Canopy			No	Recent install - Monitor	Support - Remove (When Established)	16-20 feet	No		405 LAKE DA RD	RETENTION	RETENTION 08002	58	PARKS	8	50+ years	\$174.71
3799	Gumbo Limbo	Bursera simarouba	4	No	15'	15'	Good (61% to 80%)	Codominant Leaders/No Included Bark	Lopsided/Moderately Reduced Canopy			No	Recent												

Delray Beach Tree Inventory Data

TREE #	SPECIES COMMON NAME	SPECIES SCIENTIFIC NAME	DBH (in.)	MULTI-TRUNK?	HEIGHT (ft.)	TREE SPREAD (ft.)	CONDITION	OBSERVATION 1	OBSERVATION 2	OBSERVATION 3	OVERHEAD UTILITIES	SIDEWALK DAMAGE?	RECOMMENDATION 1	RECOMMENDATION 2	GROWING SPACE	SOIL COMPACTION?	NOTES	SITE ADDRESS	CATEGORY	MAP ID	Key Sheet #	RESPONSIBLE DEPARTMENT	ESTIMATED AGE (years)	ESTIMATED LIFESPAN	ESTIMATED VALUE
3901	Red Maple	Acer rubrum	1	No	10'	10'	Poor (21% to 40%)	Trunk Damage - Minor	Crown Density - Very Low	Desiccated Foliage	No	Recent Install - Monitor	Crown Cleaning	20+ feet	No		NW 4TH ST	RETENTION	RETENTION 08003	57	PW	2	50+ years	\$5.90	
3902	Red Maple	Acer rubrum	2	No	10'	15'	Poor (21% to 40%)	Trunk Damage - Moderate	Limbs Damage - Moderate	Desiccated Foliage	No	Recent Install - Monitor	Crown Cleaning	20+ feet	No		NW 4TH ST	RETENTION	RETENTION 08003	57	PW	4	50+ years	\$23.60	
3903	Red Maple	Acer rubrum	1	No	10'	5'	Poor (21% to 40%)	Trunk Damage - Moderate	Crown Density - Very Low	Desiccated Foliage	No	Recent Install - Monitor	Crown Cleaning	20+ feet	No		NW 4TH ST	RETENTION	RETENTION 08003	57	PW	2	50+ years	\$5.90	
3904	Red Maple	Acer rubrum	2	No	10'	10'	Fair (41% to 60%)	Trunk Damage - Minor	Crown Density - Moderate	Desiccated Foliage	No	Recent Install - Monitor	Crown Cleaning	20+ feet	No		NW 4TH ST	RETENTION	RETENTION 08003	57	PW	4	50+ years	\$39.34	
3905	Red Maple	Acer rubrum	2	No	15'	10'	Fair (41% to 60%)	Trunk Damage - Minor	Crown Density - Moderate	Desiccated Foliage	No	Recent Install - Monitor	Crown Cleaning	20+ feet	No		NW 4TH ST	RETENTION	RETENTION 08003	57	PW	4	50+ years	\$39.34	
3906	Red Maple	Acer rubrum	2	No	10'	10'	Fair (41% to 60%)	Trunk Damage - Minor	Codominant Leaders/No Included Bark	Desiccated Foliage	No	Recent Install - Monitor	Structural Pruning	20+ feet	No		NW 4TH ST	RETENTION	RETENTION 08003	57	PW	4	50+ years	\$39.34	
3907	Red Maple	Acer rubrum	2	No	15'	10'	Fair (41% to 60%)	Trunk Damage - Minor	Codominant Leaders/No Included Bark	Desiccated Foliage	No	Recent Install - Monitor	Structural Pruning	20+ feet	No		NW 4TH ST	RETENTION	RETENTION 08003	57	PW	4	50+ years	\$39.34	
3908	Red Maple	Acer rubrum	2	No	10'	10'	Fair (41% to 60%)	Trunk Damage - Minor	Codominant Leaders/No Included Bark	Desiccated Foliage	No	Recent Install - Monitor	Structural Pruning	20+ feet	No		NW 4TH ST	RETENTION	RETENTION 08003	57	PW	4	50+ years	\$39.34	
3909	Red Maple	Acer rubrum	2	No	10'	10'	Fair (41% to 60%)	Trunk Damage - Minor	Codominant Leaders/No Included Bark	Desiccated Foliage	No	Recent Install - Monitor	Structural Pruning	20+ feet	No		NW 4TH ST	RETENTION	RETENTION 08003	57	PW	4	50+ years	\$39.34	
3910	Red Maple	Acer rubrum	1	No	5'	5'	Good (61% to 80%)	Codominant Leaders/No Included Bark	Crown Density - Moderate	Desiccated Foliage	No	Recent Install - Monitor	Structural Pruning	20+ feet	No		NW 4TH ST	RETENTION	RETENTION 08003	57	PW	2	50+ years	\$14.75	
3911	Red Maple	Acer rubrum	2	No	10'	5'	Good (61% to 80%)	Codominant Leaders/No Included Bark	Crown Density - Moderate	Desiccated Foliage	No	Recent Install - Monitor	Structural Pruning	20+ feet	No		NW 4TH ST	RETENTION	RETENTION 08003	57	PW	2	50+ years	\$14.75	
3912	Red Maple	Acer rubrum	2	No	10'	5'	Poor (21% to 40%)	Trunk Damage - Major	Limbs Damage - Major	Desiccated Foliage	No	Recent Install - Monitor	Restoration Pruning	20+ feet	No		NW 4TH ST	RETENTION	RETENTION 08003	57	PW	4	50+ years	\$23.60	
3913	Red Maple	Acer rubrum	3	No	15'	10'	Fair (41% to 60%)	Trunk Damage - Moderate	Codominant Leaders/No Included Bark	Desiccated Foliage	No	Recent Install - Monitor	Structural Pruning	20+ feet	No		NW 4TH ST	RETENTION	RETENTION 08003	57	PW	6	50+ years	\$88.51	
3914	Red Maple	Acer rubrum	3	No	10'	10'	Fair (41% to 60%)	Trunk Damage - Moderate	Codominant Leaders/No Included Bark	Desiccated Foliage	No	Recent Install - Monitor	Structural Pruning	20+ feet	No		NW 4TH ST	RETENTION	RETENTION 08003	57	PW	6	50+ years	\$88.51	
3915	Red Maple	Acer rubrum	1	No	5'	5'	Poor (21% to 40%)	Trunk Damage - Moderate	Crown Density - Moderate	Desiccated Foliage	No	Recent Install - Monitor	Crown Cleaning	20+ feet	No		NW 4TH ST	RETENTION	RETENTION 08003	57	PW	2	50+ years	\$5.90	
3916	Red Maple	Acer rubrum	2	No	10'	10'	Poor (21% to 40%)	Trunk Damage - Moderate	Crown Density - Moderate	Desiccated Foliage	No	Recent Install - Monitor	Structural Pruning	20+ feet	No		NW 4TH ST	RETENTION	RETENTION 08003	57	PW	4	50+ years	\$23.60	
3917	Red Maple	Acer rubrum	3	No	10'	15'	Good (61% to 80%)	Trunk Damage - Minor	Crown Density - Moderate	Desiccated Foliage	No	Recent Install - Monitor	Structural Pruning	20+ feet	No		NW 4TH ST	RETENTION	RETENTION 08003	57	PW	6	50+ years	\$132.77	
3918	Red Maple	Acer rubrum	2	No	10'	10'	Poor (21% to 40%)	Trunk Damage - Major	Crown Density - Major	Desiccated Foliage	No	Recent Install - Monitor	Structural Pruning	20+ feet	No		NW 4TH ST	RETENTION	RETENTION 08003	57	PW	4	50+ years	\$23.60	
3919	Queen Palm	Spathoglauca foveolata	10	No	25'	10'	Good (61% to 80%)	Crown Density - Moderate	Crown Density - Moderate	Utility Line Conflict	No	Clearance Pruning - Overhead Utility		11-15 feet	No		1300 LAKE OAK RD	RETENTION	RETENTION 08004	44	PW	50	30 to 50 years	\$67.46	
3920	Queen Palm	Spathoglauca foveolata	10	No	25'	10'	Good (61% to 80%)	Crown Density - Moderate	Crown Density - Moderate	Utility Line Conflict	No	Clearance Pruning - Overhead Utility		20+ feet	No		1300 LAKE OAK RD	RETENTION	RETENTION 08004	44	PW	50	30 to 50 years	\$67.46	
3921	Pterocarya	Pterocarya integririma	2	No	5'	5'	Fair (41% to 60%)	Tip Dieback	Decay Observed	Decay Observed	No	Crown Cleaning	5 feet or less	No		1300 LAKE OAK RD	RETENTION	RETENTION 08004	44	PW	2	25 to 30 years	\$45.88		
3922	Pterocarya	Pterocarya integririma	2	No	5'	5'	Fair (41% to 60%)	Leaning - Moderate	Decay Observed	Decay Observed	No	Crown Cleaning	5 feet or less	No		1300 LAKE OAK RD	RETENTION	RETENTION 08004	44	PW	2	25 to 30 years	\$45.88		
3923	Pterocarya	Pterocarya integririma	4	No	10'	10'	Good (61% to 80%)	Codominant Leaders/No Included Bark	Dead Wood	Dead Wood	No	Crown Cleaning	11-15 feet	No		1300 LAKE OAK RD	RETENTION	RETENTION 08004	44	PW	8	25 to 30 years	\$1,038.71		
3924	Laurel Oak	Quercus laurifolia	15	No	30'	45'	Fair (41% to 60%)	Constricted Roots	Constricted Roots	Constricted Roots	No	Crown Cleaning	20+ feet	No		1300 LAKE OAK RD	RETENTION	RETENTION 08004	44	PW	20	30 to 50 years	\$3,126.26		
3925	Laurel Oak	Quercus laurifolia	17	No	30'	45'	Fair (41% to 60%)	Constricted Roots	Constricted Roots	Constricted Roots	No	Crown Cleaning	20+ feet	No		1300 LAKE OAK RD	RETENTION	RETENTION 08004	44	PW	24	30 to 50 years	\$4,414.34		
3926	Laurel Oak	Quercus laurifolia	17	No	30'	35'	Poor (21% to 40%)	Constricted Roots	Codominant Leaders/Included Bark	Constricted Roots	No	Crown Cleaning	20+ feet	No		1300 LAKE OAK RD	RETENTION	RETENTION 08004	44	PW	24	30 to 50 years	\$2,411.61		
3927	Laurel Oak	Quercus laurifolia	29	No	35'	40'	Fair (41% to 60%)	Codominant Leaders/Included Bark	Codominant Leaders/Included Bark	Constricted Roots	No	Crown Cleaning	20+ feet	No		1300 LAKE OAK RD	RETENTION	RETENTION 08004	44	PW	50+	30 to 50 years	\$11,096.47		
3928	Laurel Oak	Quercus laurifolia	32	No	35'	45'	Fair (41% to 60%)	Codominant Leaders/Included Bark	Codominant Leaders/Included Bark	Constricted Roots	No	Crown Cleaning	20+ feet	No		1300 LAKE OAK RD	RETENTION	RETENTION 08004	44	PW	50+	30 to 50 years	\$14,241.60		
3929	Laurel Oak	Quercus laurifolia	16	No	30'	35'	Fair (41% to 60%)	Codominant Leaders/No Included Bark	Codominant Leaders/No Included Bark	Constricted Roots	No	Crown Cleaning	20+ feet	No		1300 LAKE OAK RD	RETENTION	RETENTION 08004	44	PW	32	30 to 50 years	\$3,560.40		
3930	Laurel Oak	Quercus laurifolia	23	No	30'	35'	Good (61% to 80%)	Codominant Leaders/No Included Bark	Codominant Leaders/No Included Bark	Constricted Roots	No	Crown Cleaning	20+ feet	No		1300 LAKE OAK RD	RETENTION	RETENTION 08004	44	PW	46	30 to 50 years	\$11,035.85		
3931	Laurel Oak	Quercus laurifolia	23	No	30'	35'	Good (61% to 80%)	Codominant Leaders/No Included Bark	Codominant Leaders/No Included Bark	Constricted Roots	No	Crown Cleaning	20+ feet	No		1300 LAKE OAK RD	RETENTION	RETENTION 08004	44	PW	46	30 to 50 years	\$11,035.85		
3932	Laurel Oak	Quercus laurifolia	20	No	35'	40'	Fair (41% to 60%)	Codominant Leaders/Included Bark	Codominant Leaders/Included Bark	Constricted Roots	No	Crown Cleaning	20+ feet	No		1300 LAKE OAK RD	RETENTION	RETENTION 08004	44	PW	40	30 to 50 years	\$5,563.13		
3933	Laurel Oak	Quercus laurifolia	20	No	35'	35'	Fair (41% to 60%)	Constricted Roots	Constricted Roots	Constricted Roots	No	Crown Cleaning	20+ feet	No		1300 LAKE OAK RD	RETENTION	RETENTION 08004	44	PW	40	30 to 50 years	\$5,563.13		
3934	Laurel Oak	Quercus laurifolia	16	No	30'	25'	Poor (21% to 40%)	Constricted Roots	Constricted Roots	Constricted Roots	No	Crown Cleaning	20+ feet	No		1300 LAKE OAK RD	RETENTION	RETENTION 08004	44	PW	32	30 to 50 years	\$2,136.24		
3935	Laurel Oak	Quercus laurifolia	15	No	35'	40'	Poor (21% to 40%)	Constricted Roots	Constricted Roots	Constricted Roots	No	Crown Cleaning	20+ feet	No		1300 LAKE OAK RD	RETENTION	RETENTION 08004	44	PW	50	30 to 50 years	\$2,215.43		
3936	Laurel Oak	Quercus laurifolia	16	No	35'	30'	Poor (21% to 40%)	Constricted Roots	Trunk Damage - Moderate	Decay Observed	No	Crown Cleaning	20+ feet	No		1300 LAKE OAK RD	RETENTION	RETENTION 08004	44	PW	32	30 to 50 years	\$2,136.24		
3937	Washington Palm	Washingtonia robusta	12	No	40'	10'	Good (61% to 80%)	Crown Density - Moderate	Crown Density - Moderate	Decay Observed	No	Crown Cleaning	11-15 feet	No		901 NW 3RD ST	RETENTION	RETENTION 08001	57	PW	50+	50+ years	\$132.79		
3938	Washington Palm	Washingtonia robusta	13	No	40'	10'	Good (61% to 80%)	Crown Density - Moderate	Crown Density - Moderate	Decay Observed	No	Crown Cleaning	11-15 feet	No		901 NW 3RD ST	RETENTION	RETENTION 08001	57	PW	50+	50+ years	\$132.79		
3939	Washington Palm	Washingtonia robusta	13	No	40'	10'	Good (61% to 80%)	Crown Density - Moderate	Crown Density - Moderate	Decay Observed	No	Crown Cleaning	11-15 feet	No		901 NW 3RD ST	RETENTION	RETENTION 08001	57	PW	50+	50+ years	\$132.79		
3940	Washington Palm	Washingtonia robusta	12	No	40'	10'	Good (61% to 80%)	Crown Density - Moderate	Crown Density - Moderate	Decay Observed	No	Crown Cleaning	11-15 feet	No		901 NW 3RD ST	RETENTION	RETENTION 08001	57	PW	50+	50+ years	\$132.79		
3941	Washington Palm	Washingtonia robusta	12	No	40'	10'	Good (61% to 80%)	Crown Density - Moderate	Crown Density - Moderate	Decay Observed	No	Crown Cleaning	11-15 feet	No		901 NW 3RD ST	RETENTION	RETENTION 08001	57	PW	50+	50+ years	\$132.79		
3942	Washington Palm	Washingtonia robusta	13	No	40'	10'	Good (61% to 80%)	Crown Density - Moderate	Crown Density - Moderate	Decay Observed	No	Crown Cleaning	11-15 feet	No		901 NW 3RD ST	RETENTION	RETENTION 08001	57	PW	50+	50+ years	\$132.79		
3943	Washington Palm	Washingtonia robusta	13	No	40'	10'	Good (61% to 80%)	Crown Density - Moderate	Crown Density - Moderate	Decay Observed	No	Crown Cleaning	11-15 feet	No		901 NW 3RD ST	RETENTION	RETENTION 08001	57	PW	50+	50+ years	\$132.79		
3944	Washington Palm	Washingtonia robusta	13	No	40'	10'	Good (61% to 80%)	Crown Density - Moderate	Crown Density - Moderate	Decay Observed	No	Crown Cleaning	11-15 feet	No		901 NW 3RD ST	RETENTION	RETENTION 08001	57	PW	50+	50+ years	\$132.79		
3945	Silver Buttonwood	Conocarpus erectus var. strictus	5	No	10'	15'	Poor (21% to 40%)	Trunk Damage - Low	Limbs Damage - Low	Desiccated Foliage	No	Crown Cleaning	20+ feet	No		1300 LAKE OAK RD	RETENTION	RETENTION 08001	57	PW	50+	50+ years	\$132.79		
3946	Silver Buttonwood	Conocarpus erectus var. strictus	5	No	10'	15'	Poor (21% to 40%)	Trunk Damage - Low	Limbs Damage - Low	Desiccated Foliage	No	Crown Cleaning	20+ feet	No		1300 LAKE OAK RD	RETENTION	RETENTION 08001	57	PW	50+	50+ years	\$132.79		
3947	Coccoloba	Coccoloba	10	No	30'	10'	Good (61% to 80%)	Crown Density - Moderate	Crown Density - Moderate	Decay Observed	No	Crown Cleaning	20+ feet	No		1300 LAKE OAK RD	RETENTION	RETENTION 08001	57	PW	50+	50+ years	\$132.79		
3948	Gumbo Limbo	Bursera simarouba	3	No	15'	10'	Fair (41% to 60%)	Grinding Roots	Codominant Leaders/No Included Bark	Grinding Roots	No	Recent Install - Monitor	Structural Pruning	20+ feet	No		1300 LAKE OAK RD	RETENTION	RETENTION 08001	57	PW	50+	30 to 50 years	\$2,484.48	
3949	Coccoloba	Coccoloba	10	No	30'	10'	Good (61% to 80%)	Crown Density - Moderate	Crown Density - Moderate	Decay Observed	No	Recent Install - Monitor	Structural Pruning	20+ feet	No		1300 LAKE OAK RD	RETENTION	RETENTION 08001	57	PW	50+	30 to 50 years	\$2,484.48	
3950	Coccoloba	Coccoloba	9	No	30'	10'	Good (61% to 80%)	Crown Density - Moderate	Crown Density - Moderate	Decay Observed	No	Recent Install - Monitor	Structural Pruning	20+ feet	No		1300 LAKE OAK RD	RETENTION	RETENTION 08001	57	PW	50+	30 to 50 years	\$2,484.48	
3951	Coccoloba	Coccoloba	9	No	30'	10'	Good (61% to 80%)	Crown Density - Moderate	Crown Density - Moderate	Decay Observed	No	Recent Install - Monitor	Structural Pruning	20+ feet	No		1300 LAKE								

Delray Beach Tree Inventory Data

TREE #	SPECIES COMMON NAME	SPECIES SCIENTIFIC NAME	DBH (in.)	MULTI-TRUNK?	HEIGHT (ft.)	TREE SPREAD (ft.)	CONDITION	OBSERVATION 1	OBSERVATION 2	OBSERVATION 3	OVERHEAD UTILITIES	SIDEWALK DAMAGE?	RECOMMENDATION 1	RECOMMENDATION 2	GROWING SPACE	SOIL COMPACTION?	NOTES	SITE ADDRESS	CATEGORY	MAP ID	Key Sheet #	RESPONSIBLE DEPARTMENT	ESTIMATED AGE (years)	ESTIMATED LIFESPAN	ESTIMATED VALUE
4051	Bald Cypress	Taxodium distichum	1	No	5'	5'	Fair (41% to 60%)	Crown Density - Low	Sprouling			No	Recent install - Monitor		20+ feet	No			RETENTION	RETENTION 08001	57	PW	2	50+ years	\$11.36
4052	Bald Cypress	Taxodium distichum	2	No	10'	5'	Fair (41% to 60%)	Trunk Damage - Minor	Crown Density - Low	Epicormic Growth		No	Recent install - Monitor		20+ feet	No			RETENTION	RETENTION 08001	57	PW	4	50+ years	\$45.44
4053	Bald Cypress	Taxodium distichum	1	No	5'	5'	Fair (41% to 60%)	Discolored Foliage				No	Recent install - Monitor		20+ feet	No			RETENTION	RETENTION 08001	57	PW	2	50+ years	\$11.36
4054	Bald Cypress	Taxodium distichum	1	No	5'	5'	Fair (41% to 60%)	Discolored Foliage				No	Recent install - Monitor		20+ feet	No			RETENTION	RETENTION 08001	57	PW	2	50+ years	\$11.36
4055	Bald Cypress	Taxodium distichum	1	No	5'	5'	Fair (41% to 60%)	Discolored Foliage				No	Recent install - Monitor		20+ feet	No			RETENTION	RETENTION 08001	57	PW	2	50+ years	\$11.36
4056	Bald Cypress	Taxodium distichum	1	No	10'	10'	Fair (41% to 60%)	Discolored Foliage				No	Recent install - Monitor		20+ feet	No			RETENTION	RETENTION 08001	57	PW	4	50+ years	\$45.44
4057	Bald Cypress	Taxodium distichum	2	No	10'	10'	Fair (41% to 60%)	Discolored Foliage				No	Recent install - Monitor		20+ feet	No			RETENTION	RETENTION 08001	57	PW	4	50+ years	\$45.44
4058	Red Maple	Acer rubrum	2	No	10'	10'	Fair (41% to 60%)	Discolored Foliage				No	Recent install - Monitor		20+ feet	No			RETENTION	RETENTION 08001	57	PW	4	50+ years	\$59.01
4059	Red Maple	Acer rubrum	2	No	10'	10'	Fair (41% to 60%)	Discolored Foliage				No	Recent install - Monitor		20+ feet	No			RETENTION	RETENTION 08001	57	PW	4	50+ years	\$59.01
4060	Red Maple	Acer rubrum	2	No	10'	10'	Fair (41% to 60%)	Discolored Foliage				No	Recent install - Monitor		20+ feet	No			RETENTION	RETENTION 08001	57	PW	4	50+ years	\$59.01
4061	Red Maple	Acer rubrum	2	No	10'	10'	Fair (41% to 60%)	Discolored Foliage				No	Recent install - Monitor		20+ feet	No			RETENTION	RETENTION 08001	57	PW	4	50+ years	\$59.01
4062	Red Maple	Acer rubrum	2	No	10'	10'	Fair (41% to 60%)	Discolored Foliage				No	Recent install - Monitor		20+ feet	No			RETENTION	RETENTION 08001	57	PW	4	50+ years	\$59.01
4063	Red Maple	Acer rubrum	2	No	10'	10'	Fair (41% to 60%)	Discolored Foliage				No	Recent install - Monitor		20+ feet	No			RETENTION	RETENTION 08001	57	PW	4	50+ years	\$59.01
4064	Red Maple	Acer rubrum	2	No	10'	10'	Fair (41% to 60%)	Discolored Foliage				No	Recent install - Monitor		20+ feet	No			RETENTION	RETENTION 08001	57	PW	4	50+ years	\$59.01
4065	Silver Buttonwood	Conocarpus erectus var. sericeus	16	No	20'	20'	Good (61% to 80%)	Trunk Damage - Moderate	Codominant Leaders/No Included Bark			No	Recent install - Monitor		5 feet or less	No			RETENTION	RETENTION 08001	57	PW	32	30 to 50 years	\$13,932.00
4066	Silver Buttonwood	Conocarpus erectus var. sericeus	17	No	20'	20'	Good (61% to 80%)	Trunk Damage - Moderate	Codominant Leaders/No Included Bark			No	Recent install - Monitor		5 feet or less	No			RETENTION	RETENTION 08001	57	PW	32	30 to 50 years	\$13,932.00
4067	Silver Buttonwood	Conocarpus erectus var. sericeus	10	No	20'	15'	Fair (41% to 60%)	Limb Damage - Moderate	Codominant Leaders/No Included Bark			No	Recent install - Monitor		5 feet or less	No			RETENTION	RETENTION 08001	57	PW	20	30 to 50 years	\$3,628.13
4068	Saw Grape	Coccoloba uvifera	26	No	30'	40'	Good (61% to 80%)	Trunk Damage - Minor	Broken Branches			No	Recent install - Monitor		5 feet or less	No			RETENTION	RETENTION 08001	57	PW	4	50+ years	\$7,247.38
4069	Washington Palm	Washingtonia robusta	13	No	45'	10'	Good (61% to 80%)					No	Recent install - Monitor		6-10 feet	No			RETENTION	RETENTION 08001	57	PW	50+	50+ years	\$149.39
4070	Washington Palm	Washingtonia robusta	12	No	30'	10'	Good (61% to 80%)					No	Recent install - Monitor		6-10 feet	No			RETENTION	RETENTION 08001	57	PW	50+	50+ years	\$99.59
4071	Washington Palm	Washingtonia robusta	12	No	45'	10'	Good (61% to 80%)					No	Recent install - Monitor		6-10 feet	No			RETENTION	RETENTION 08001	57	PW	50+	50+ years	\$149.39
4072	Washington Palm	Washingtonia robusta	12	No	30'	10'	Good (61% to 80%)					No	Recent install - Monitor		6-10 feet	No			RETENTION	RETENTION 08001	57	PW	50+	50+ years	\$99.59
4073	Washington Palm	Washingtonia robusta	12	No	40'	10'	Good (61% to 80%)					No	Recent install - Monitor		6-10 feet	No			RETENTION	RETENTION 08001	57	PW	50+	50+ years	\$99.59
4074	Washington Palm	Washingtonia robusta	12	No	40'	10'	Good (61% to 80%)					No	Recent install - Monitor		6-10 feet	No			RETENTION	RETENTION 08001	57	PW	50+	50+ years	\$132.79
4075	Florida Thatch Palm	Thrinax radiata	4	No	20'	10'	Good (61% to 80%)					No	Recent install - Monitor		5 feet or less	No			RETENTION	RETENTION 08001	57	CONTRACT	10	50+ years	\$1,244.08
4076	Florida Thatch Palm	Thrinax radiata	4	No	20'	10'	Good (61% to 80%)					No	Recent install - Monitor		5 feet or less	No			RETENTION	RETENTION 08001	57	CONTRACT	10	50+ years	\$1,244.08
4077	Silver Buttonwood	Conocarpus erectus var. sericeus	7	No	20'	20'	Fair (41% to 60%)	Codominant Leaders/Included Bark	Sprouling	Restricted Canopy		No	Crown Cleaning	Structural Pruning	6-10 feet	No			RETENTION	RETENTION 08001	57	CONTRACT	14	30 to 50 years	\$1,777.78
4078	Silver Buttonwood	Conocarpus erectus var. sericeus	10	No	20'	20'	Good (61% to 80%)	Codominant Leaders/No Included Bark	Sprouling	Restricted Canopy		No	Crown Cleaning	Structural Pruning	6-10 feet	No			RETENTION	RETENTION 08001	57	CONTRACT	20	30 to 50 years	\$5,443.19
4079	Washington Palm	Washingtonia robusta	13	No	40'	10'	Good (61% to 80%)					No	Recent install - Monitor		6-10 feet	No			RETENTION	RETENTION 08001	57	CONTRACT	50+	50+ years	\$132.79
4080	Washington Palm	Washingtonia robusta	10	No	30'	10'	Good (61% to 80%)					No	Recent install - Monitor		6-10 feet	No			RETENTION	RETENTION 08001	57	CONTRACT	50+	50+ years	\$99.59
4081	Washington Palm	Washingtonia robusta	13	No	40'	10'	Good (61% to 80%)					No	Recent install - Monitor		6-10 feet	No			RETENTION	RETENTION 08001	57	CONTRACT	50+	50+ years	\$132.79
4082	Washington Palm	Washingtonia robusta	12	No	40'	10'	Good (61% to 80%)					No	Recent install - Monitor		6-10 feet	No			RETENTION	RETENTION 08001	57	CONTRACT	50+	50+ years	\$132.79
4083	Washington Palm	Washingtonia robusta	11	No	30'	10'	Good (61% to 80%)					No	Recent install - Monitor		6-10 feet	No			RETENTION	RETENTION 08001	57	CONTRACT	50+	50+ years	\$99.59
4084	Washington Palm	Washingtonia robusta	13	No	40'	10'	Good (61% to 80%)					No	Recent install - Monitor		6-10 feet	No			RETENTION	RETENTION 08001	57	CONTRACT	50+	50+ years	\$132.79
4085	Live Oak	Quercus virginiana	16	No	25'	25'	Good (61% to 80%)	Codominant Leaders/No Included Bark	Restricted Canopy			No	Crown Cleaning	Structural Pruning	6-10 feet	No			RETENTION	RETENTION 08001	57	CONTRACT	32	50+ years	\$7,740.00
4086	Gumbo Limbo	Bursera simaruba	6	No	20'	15'	Fair (41% to 60%)	Lopsided/Moderately Reduced Canopy	Restricted Canopy			No	Crown Cleaning	Structural Pruning	6-10 feet	No			RETENTION	RETENTION 08001	57	CONTRACT	12	50+ years	\$793.00
4087	Live Oak	Quercus virginiana	16	No	25'	25'	Good (61% to 80%)	Codominant Leaders/No Included Bark	Restricted Canopy			No	Crown Cleaning	Structural Pruning	6-10 feet	No			RETENTION	RETENTION 08001	57	CONTRACT	32	50+ years	\$7,740.00
4088	Live Oak	Quercus virginiana	12	No	25'	25'	Good (61% to 80%)	Codominant Leaders/No Included Bark	Restricted Canopy			No	Crown Cleaning	Structural Pruning	6-10 feet	No			RETENTION	RETENTION 08001	57	CONTRACT	24	50+ years	\$5,925.94
4089	Live Oak	Quercus virginiana	14	No	25'	25'	Good (61% to 80%)	Codominant Leaders/No Included Bark	Restricted Canopy			No	Crown Cleaning	Structural Pruning	6-10 feet	No			RETENTION	RETENTION 08001	57	CONTRACT	28	50+ years	\$5,925.94
4090	Live Oak	Quercus virginiana	12	No	25'	20'	Fair (41% to 60%)	Crown Density - Low	Codominant Leaders/No Included Bark	Restricted Canopy		No	Crown Cleaning	Structural Pruning	6-10 feet	No			RETENTION	RETENTION 08001	57	CONTRACT	24	50+ years	\$2,902.50
4091	Live Oak	Quercus virginiana	10	No	20'	20'	Good (61% to 80%)					No	Crown Cleaning	Structural Pruning	6-10 feet	No			RETENTION	RETENTION 08001	57	CONTRACT	24	50+ years	\$8,737.73
4092	Florida Thatch Palm	Thrinax radiata	4	No	20'	10'	Good (61% to 80%)					No	Recent install - Monitor		6-10 feet	No			RETENTION	RETENTION 08001	57	CONTRACT	10	50+ years	\$1,244.08
4093	Gumbo Limbo	Bursera simaruba	3	No	10'	10'	Good (61% to 80%)	Codominant Leaders/No Included Bark	Structural Pruning			No	Structural Pruning	Structural Pruning	6-10 feet	No			RETENTION	RETENTION 08001	57	CONTRACT	6	50+ years	\$147.41
4094	Gumbo Limbo	Bursera simaruba	8	No	15'	20'	Fair (41% to 60%)	Basal Co-Dominant	Basal Co-Dominant with Adjacent Trees			No	Structural Pruning	Structural Pruning	6-10 feet	No			RETENTION	RETENTION 08001	57	CONTRACT	16	50+ years	\$608.83
4095	Gumbo Limbo	Bursera simaruba	2	No	15'	20'	Fair (41% to 60%)	Basal Co-Dominant	Basal Co-Dominant with Adjacent Trees			No	Structural Pruning	Structural Pruning	6-10 feet	No			RETENTION	RETENTION 08001	57	CONTRACT	16	50+ years	\$608.83
4096	Silver Buttonwood	Conocarpus erectus var. sericeus	19	No	20'	20'	Good (61% to 80%)	Codominant Leaders/No Included Bark	Restricted Canopy			No	Crown Cleaning	Structural Pruning	6-10 feet	No			RETENTION	RETENTION 08001	57	CONTRACT	18	30 to 50 years	\$18,646.30
4097	Silver Buttonwood	Conocarpus erectus var. sericeus	13	No	20'	20'	Good (61% to 80%)	Codominant Leaders/No Included Bark	Limb Damage - Minor			No	Crown Cleaning	Structural Pruning	6-10 feet	No			RETENTION	RETENTION 08001	57	CONTRACT	26	30 to 50 years	\$9,197.30
4098	Washington Palm	Washingtonia robusta	12	No	40'	10'	Good (61% to 80%)					No	Recent install - Monitor		6-10 feet	No			RETENTION	RETENTION 08001	57	CONTRACT	50+	50+ years	\$132.79
4099	Washington Palm	Washingtonia robusta	11	No	30'	10'	Good (61% to 80%)					No	Recent install - Monitor		6-10 feet	No			RETENTION	RETENTION 08001	57	CONTRACT	50+	50+ years	\$99.59
4100	Washington Palm	Washingtonia robusta	12	No	40'	10'	Good (61% to 80%)					No	Recent install - Monitor		6-10 feet	No			RETENTION	RETENTION 08001	57	CONTRACT	50+	50+ years	\$132.79
4101	Washington Palm	Washingtonia robusta	11	No	40'	10'	Good (61% to 80%)					No	Recent install - Monitor		6-10 feet	No			RETENTION	RETENTION 08001	57	CONTRACT	50+	50+ years	\$132.79
4102	Washington Palm	Washingtonia robusta	12	No	40'	10'	Good (61% to 80%)					No	Recent install - Monitor		6-10 feet	No			RETENTION	RETENTION 08001	57	CONTRACT	50+	50+ years	\$132.79
4103	Pigeon Plum	Coccoloba diversifolia	14	No	20'	15'	Poor (21% to 40%)	Insect Damage Leaves	Tip Dieback			No	Pest/Disease Control	Pest/Disease Control	6-10 feet	No			RETENTION	RETENTION 08001	57	CONTRACT	28	30 to 50 years	\$6,144.01
4104</																									

Delray Beach Tree Inventory Data

TREE #	SPECIES COMMON NAME	SPECIES SCIENTIFIC NAME	DBH (in.)	MULTI-TRUNK?	HEIGHT (ft.)	TREE SPREAD (ft.)	CONDITION	OBSERVATION 1	OBSERVATION 2	OBSERVATION 3	OVERHEAD UTILITIES	SIDEWALK DAMAGE?	RECOMMENDATION 1	RECOMMENDATION 2	GROWING SPACE	SOIL COMPACTION?	NOTES	SITE ADDRESS	CATEGORY	MAP ID	Key Sheet #	RESPONSIBLE DEPARTMENT	ESTIMATED AGE (years)	ESTIMATED LIFESPAN	ESTIMATED VALUE
4201	Slash Pine	<i>Pinus elliotii</i>	2	No	10'	5'	Fair (41% to 60%)	Girdling Roots			11-15 feet	No	Recent Install - Monitor		20+ feet	No		228 NW 15TH AVE	PARK	NW 15th Ave at 85	68	PW	4	50+ years	\$45.15
4202	Peregrina	<i>Jatropha integririma</i>	5	No	10'	15'	Good (61% to 80%)	Pruned Into Shrub			11-15 feet	No	Support - Remove		20+ feet	No		201 NW 15TH AVE	PARK	NW 15th Ave at 85	68	PW	17	25 to 30 years	\$1,622.88
4203	Atlantic Bouffalo	<i>Kalmia buxifolia</i>	6	No	10'	15'	Good (61% to 80%)	Pruned Into Shrub			11-15 feet	No	Support - Remove		20+ feet	No		201 NW 15TH AVE	PARK	NW 15th Ave at 85	68	PW	17	25 to 30 years	\$2,337.09
4204	Atlantic Bouffalo	<i>Kalmia buxifolia</i>	4	Yes	5'	5'	Good (61% to 80%)	Trunk Damage - Minor			20+ feet	No	Recent Install - Monitor		20+ feet	No		240 NW 10TH AVE	PARK	POMPEY PARK AND POOL	56	PARKS	8	30 to 50 years	\$445.91
4205	Atlantic Bouffalo	<i>Kalmia buxifolia</i>	4	Yes	5'	5'	Good (61% to 80%)	Sprouting			20+ feet	No	Recent Install - Monitor	Crown Cleaning	20+ feet	No		240 NW 10TH AVE	PARK	POMPEY PARK AND POOL	56	PARKS	8	30 to 50 years	\$445.91
4206	Atlantic Bouffalo	<i>Kalmia buxifolia</i>	4	Yes	5'	5'	Good (61% to 80%)	Sprouting			20+ feet	No	Recent Install - Monitor	Crown Cleaning	20+ feet	No		240 NW 10TH AVE	PARK	POMPEY PARK AND POOL	56	PARKS	8	30 to 50 years	\$445.91
4207	Atlantic Bouffalo	<i>Kalmia buxifolia</i>	3	Yes	5'	5'	Good (61% to 80%)	Sprouting			20+ feet	No	Recent Install - Monitor	Crown Cleaning	20+ feet	No		240 NW 10TH AVE	PARK	POMPEY PARK AND POOL	56	PARKS	6	30 to 50 years	\$250.80
4208	Atlantic Bouffalo	<i>Kalmia buxifolia</i>	3	Yes	5'	5'	Good (61% to 80%)	Sprouting			20+ feet	No	Recent Install - Monitor	Crown Cleaning	20+ feet	No		240 NW 10TH AVE	PARK	POMPEY PARK AND POOL	56	PARKS	6	30 to 50 years	\$250.80
4209	Atlantic Bouffalo	<i>Kalmia buxifolia</i>	2	Yes	5'	5'	Good (61% to 80%)	Sprouting			20+ feet	No	Recent Install - Monitor	Crown Cleaning	20+ feet	No		240 NW 10TH AVE	PARK	POMPEY PARK AND POOL	56	PARKS	4	30 to 50 years	\$111.48
4210	Atlantic Bouffalo	<i>Kalmia buxifolia</i>	2	Yes	5'	5'	Good (61% to 80%)	Sprouting			20+ feet	No	Recent Install - Monitor	Crown Cleaning	20+ feet	No		240 NW 10TH AVE	PARK	POMPEY PARK AND POOL	56	PARKS	4	30 to 50 years	\$111.48
4211	Live Oak	<i>Quercus virginiana</i>	1	No	10'	5'	Fair (41% to 60%)	Basal Co-Dominant			20+ feet	No	Recent Install - Monitor	Crown Cleaning	20+ feet	No		240 NW 10TH AVE	PARK	POMPEY PARK AND POOL	56	PARKS	4	50+ years	\$18.63
4212	Live Oak	<i>Quercus virginiana</i>	2	No	10'	5'	Fair (41% to 60%)	Crown Density - Excessive (Due to Epicormic Growth)			20+ feet	No	Recent Install - Monitor	Crown Cleaning	20+ feet	No		240 NW 10TH AVE	PARK	POMPEY PARK AND POOL	56	PARKS	4	50+ years	\$80.63
4213	Live Oak	<i>Quercus virginiana</i>	2	No	10'	5'	Good (61% to 80%)	Good (61% to 80%)			20+ feet	No	Recent Install - Monitor	Crown Cleaning	20+ feet	No		240 NW 10TH AVE	PARK	POMPEY PARK AND POOL	56	PARKS	4	50+ years	\$120.84
4214	Live Oak	<i>Quercus virginiana</i>	3	No	10'	5'	Good (61% to 80%)	Good (61% to 80%)			20+ feet	No	Recent Install - Monitor	Crown Cleaning	20+ feet	No		240 NW 10TH AVE	PARK	POMPEY PARK AND POOL	56	PARKS	4	50+ years	\$120.84
4215	Cabbage Palm	<i>Sabal palmetto</i>	16	No	15'	10'	Good (61% to 80%)	Adjacent Fence	Vine Cover - Heavy		20+ feet	No	Recent Install - Monitor	Structural Pruning	20+ feet	No		240 NW 10TH AVE	PARK	POMPEY PARK AND POOL	56	PARKS	8	50+ years	\$138.78
4216	Cabbage Palm	<i>Sabal palmetto</i>	12	No	35'	10'	Good (61% to 80%)	Good (61% to 80%)			20+ feet	No	Recent Install - Monitor	Crown Cleaning	20+ feet	No		240 NW 10TH AVE	PARK	POMPEY PARK AND POOL	56	PARKS	18	50+ years	\$123.81
4217	Live Oak	<i>Quercus virginiana</i>	2	No	10'	5'	Good (61% to 80%)	Good (61% to 80%)			20+ feet	No	Recent Install - Monitor	Crown Cleaning	20+ feet	No		240 NW 10TH AVE	PARK	POMPEY PARK AND POOL	56	PARKS	4	50+ years	\$120.84
4218	Live Oak	<i>Quercus virginiana</i>	2	No	10'	5'	Good (61% to 80%)	Good (61% to 80%)			20+ feet	No	Recent Install - Monitor	Crown Cleaning	20+ feet	No		240 NW 10TH AVE	PARK	POMPEY PARK AND POOL	56	PARKS	4	50+ years	\$120.84
4219	Live Oak	<i>Quercus virginiana</i>	2	No	10'	5'	Fair (41% to 60%)	Girdling Roots	Epicormic Growth		20+ feet	No	Recent Install - Monitor	Crown Cleaning	20+ feet	No		240 NW 10TH AVE	PARK	POMPEY PARK AND POOL	56	PARKS	4	50+ years	\$80.63
4220	Strangler Fig	<i>Ficus aurea</i>	73	No	35'	55'	Poor (21% to 40%)	Constricted Roots	Decay Observed	Adjacent Fence	11-15 feet	No	Recent Install - Monitor	Crown Cleaning	20+ feet	No		240 NW 10TH AVE	PARK	POMPEY PARK AND POOL	68	PARKS	50+	50+ years	\$48,355.03
4221	Cabbage Palm	<i>Sabal palmetto</i>	12	No	25'	10'	Good (61% to 80%)	Ficus Growing on Tree			11-15 feet	No	Recent Install - Monitor	Crown Cleaning	20+ feet	No		240 NW 10TH AVE	PARK	POMPEY PARK AND POOL	68	PARKS	13	50+ years	\$231.29
4222	Spindle Palm	<i>Hypophorbe verschaffeltii</i>	11	No	15'	10'	Good (61% to 80%)	Good (61% to 80%)			20+ feet	No	Recent Install - Monitor	Crown Cleaning	20+ feet	No		240 NW 10TH AVE	PARK	POMPEY PARK AND POOL	68	PARKS	8	30 to 50 years	\$122.45
4223	Mahogany	<i>Swietenia mahogany</i>	19	No	35'	25'	Poor (21% to 40%)	Constricted Roots	Decay Observed	Slubs with Sprouts	5 feet or less	No	Crown Cleaning		5 feet or less	No		1101 NW 2ND ST	PARK	POMPEY PARK AND POOL	68	PARKS	38	50+ years	\$3,054.82
4224	Mahogany	<i>Swietenia mahogany</i>	17	No	35'	30'	Poor (21% to 40%)	Constricted Roots	Decay Observed	Slubs with Sprouts	5 feet or less	No	Crown Cleaning		5 feet or less	No		1101 NW 2ND ST	PARK	POMPEY PARK AND POOL	68	PARKS	45	50+ years	\$2,435.54
4225	Mahogany	<i>Swietenia mahogany</i>	18	No	35'	30'	Poor (21% to 40%)	Constricted Roots	Decay Observed	Slubs with Sprouts	5 feet or less	No	Crown Cleaning		5 feet or less	No		1101 NW 2ND ST	PARK	POMPEY PARK AND POOL	68	PARKS	36	50+ years	\$2,730.95
4226	Mahogany	<i>Swietenia mahogany</i>	16	No	35'	30'	Poor (21% to 40%)	Constricted Roots	Decay Observed	Slubs with Sprouts	5 feet or less	No	Crown Cleaning		5 feet or less	No		1101 NW 2ND ST	PARK	POMPEY PARK AND POOL	68	PARKS	32	50+ years	\$2,157.79
4227	Indian Laurel Fig	<i>Ficus nitida</i>	50	No	35'	50'	Poor (21% to 40%)	Compromised Tension Roots - Due to Adjacent Tree	Decay Observed	Slubs with Sprouts	5 feet or less	No	Crown Cleaning		5 feet or less	No		1101 NW 2ND ST	PARK	POMPEY PARK AND POOL	68	PARKS	50+	30 to 50 years	\$6,048.88
4228	Cabbage Palm	<i>Sabal palmetto</i>	11	No	25'	10'	Good (61% to 80%)	Good (61% to 80%)			20+ feet	No	Recent Install - Monitor	Crown Cleaning	20+ feet	No		240 NW 10TH AVE	PARK	POMPEY PARK AND POOL	68	PARKS	13	50+ years	\$231.29
4229	Cabbage Palm	<i>Sabal palmetto</i>	12	No	25'	10'	Good (61% to 80%)	Adjacent Fence			20+ feet	No	Recent Install - Monitor	Crown Cleaning	20+ feet	No		240 NW 10TH AVE	PARK	POMPEY PARK AND POOL	68	PARKS	13	50+ years	\$231.29
4230	Cabbage Palm	<i>Sabal palmetto</i>	12	No	20'	10'	Good (61% to 80%)	Good (61% to 80%)			20+ feet	No	Recent Install - Monitor	Crown Cleaning	20+ feet	No		240 NW 10TH AVE	PARK	POMPEY PARK AND POOL	68	PARKS	10	50+ years	\$185.03
4231	Cabbage Palm	<i>Sabal palmetto</i>	12	No	25'	10'	Good (61% to 80%)	Ficus Growing on Tree			20+ feet	No	Recent Install - Monitor	Crown Cleaning	20+ feet	No		240 NW 10TH AVE	PARK	POMPEY PARK AND POOL	68	PARKS	13	50+ years	\$231.29
4232	Strangler Fig	<i>Ficus aurea</i>	115	No	35'	45'	Poor (21% to 40%)	Crown Density - Very Low	Decay Observed	Vine Cover - Heavy	20+ feet	No	Remove Vines	Crown Cleaning	20+ feet	No		240 NW 10TH AVE	PARK	POMPEY PARK AND POOL	68	PARKS	50+	50+ years	\$120,000.86
4233	Cabbage Palm	<i>Sabal palmetto</i>	12	No	30'	10'	Good (61% to 80%)	Good (61% to 80%)			20+ feet	No	Recent Install - Monitor	Crown Cleaning	20+ feet	No		240 NW 10TH AVE	PARK	POMPEY PARK AND POOL	68	PARKS	15	50+ years	\$277.55
4234	Cabbage Palm	<i>Sabal palmetto</i>	14	No	30'	10'	Good (61% to 80%)	Good (61% to 80%)			20+ feet	No	Recent Install - Monitor	Crown Cleaning	20+ feet	No		240 NW 10TH AVE	PARK	POMPEY PARK AND POOL	68	PARKS	15	50+ years	\$277.55
4235	Indian Laurel Fig	<i>Ficus nitida</i>	63	No	35'	50'	Fair (41% to 60%)	Good (61% to 80%)	Decay Observed	Epicormic Growth	5 feet or less	No	Crown Cleaning		5 feet or less	No		240 NW 10TH AVE	PARK	POMPEY PARK AND POOL	68	PARKS	50+	30 to 50 years	\$16,000.03
4236	Cabbage Palm	<i>Sabal palmetto</i>	10	No	25'	10'	Good (61% to 80%)	Good (61% to 80%)			20+ feet	No	Recent Install - Monitor	Crown Cleaning	20+ feet	No		240 NW 10TH AVE	PARK	POMPEY PARK AND POOL	68	PARKS	13	50+ years	\$231.29
4237	Strangler Fig	<i>Ficus aurea</i>	89	No	35'	55'	Fair (41% to 60%)	Decay Observed	Epicormic Growth	Vine Cover - Heavy	20+ feet	No	Remove Vines	Crown Cleaning	20+ feet	No		240 NW 10TH AVE	PARK	POMPEY PARK AND POOL	68	PARKS	50+	50+ years	\$231.29
4238	Sea Grape	<i>Coccoloba uvifera</i>	23	Yes	35'	35'	Fair (41% to 60%)	Decay Observed	Epicormic Growth	Vine Cover - Heavy	20+ feet	No	Remove Vines	Crown Cleaning	20+ feet	No		240 NW 10TH AVE	PARK	POMPEY PARK AND POOL	68	PARKS	50+	50+ years	\$119,795.14
4239	Indian Laurel Fig	<i>Ficus nitida</i>	63	No	35'	60'	Good (61% to 80%)	Restricted Canopy	Limbs Damaged - Minor	Sprouting	5 feet or less	No	Crown Cleaning		5 feet or less	No		240 NW 10TH AVE	PARK	POMPEY PARK AND POOL	69	PARKS	50+	30 to 50 years	\$24,000.00
4240	Indian Laurel Fig	<i>Ficus nitida</i>	47	No	35'	45'	Fair (41% to 60%)	Decay Observed	Compromised Tension Roots - Due to Adjacent Tree		20+ feet	No	Crown Cleaning		20+ feet	No		1101 NW 2ND ST	PARK	POMPEY PARK AND POOL	69	PARKS	50+	30 to 50 years	\$8,905.03
4241	Montgomery Palm	<i>Veitchia montgomeryana</i>	7	No	15'	10'	Good (61% to 80%)	Good (61% to 80%)			5 feet or less	No	Recent Install - Monitor	Crown Cleaning	20+ feet	No		1101 NW 2ND ST	PARK	POMPEY PARK AND POOL	69	PARKS	45	30 to 50 years	\$116.33
4242	Montgomery Palm	<i>Veitchia montgomeryana</i>	14	Yes	15'	15'	Good (61% to 80%)	Good (61% to 80%)			5 feet or less	No	Recent Install - Monitor	Crown Cleaning	20+ feet	No		1101 NW 2ND ST	PARK	POMPEY PARK AND POOL	69	PARKS	45	30 to 50 years	\$116.33
4243	Montgomery Palm	<i>Veitchia montgomeryana</i>	7	No	15'	10'	Good (61% to 80%)	Good (61% to 80%)			5 feet or less	No	Recent Install - Monitor	Crown Cleaning	20+ feet	No		1101 NW 2ND ST	PARK	POMPEY PARK AND POOL	69	PARKS	45	30 to 50 years	\$116.33
4244	Montgomery Palm	<i>Veitchia montgomeryana</i>	13	No	15'	15'	Good (61% to 80%)	Good (61% to 80%)			5 feet or less	No	Recent Install - Monitor	Crown Cleaning	20+ feet	No		1101 NW 2ND ST	PARK	POMPEY PARK AND POOL	69	PARKS	45	30 to 50 years	\$116.33
4245	Indian Laurel Fig	<i>Ficus nitida</i>	60	No	40'	60'	Good (61% to 80%)	Good (61% to 80%)	Decay Observed	Epicormic Growth	5 feet or less	No	Crown Cleaning		5 feet or less	No		240 NW 10TH AVE	PARK	POMPEY PARK AND POOL	68	PARKS	45	30 to 50 years	\$116,000.28
4246	Mahogany	<i>Swietenia mahogany</i>	17	No	25'	30'	Fair (41% to 60%)	Good (61% to 80%)	Decay Observed	Constricted Roots	5 feet or less	No	Crown Cleaning		5 feet or less	No		240 NW 10TH AVE	PARK	POMPEY PARK AND POOL	68	PARKS	14	50+ years	\$4,059.90
4247	Mahogany	<i>Swietenia mahogany</i>	20	No	35'	35'	Poor (21% to 40%)	Constricted Roots	Decay Observed	Epicormic Growth	5 feet or less	No	Crown Cleaning		5 feet or less	No		240 NW 10TH AVE	PARK	POMPEY PARK AND POOL	68	PARKS	40	50+ years	\$3,371.54
4248	Mahogany	<i>Swietenia mahogany</i>	18	No	35'	30'	Poor (21% to 40%)	Constricted Roots	Decay Observed	Epicormic Growth	5 feet or less	No	Crown Cleaning		5 feet or less	No		240 NW 10TH AVE	PARK	POMPEY PARK AND POOL	68	PARKS	36	50+ years	\$3,780.95
4249	Mahogany	<i>Swietenia mahogany</i>																							

Delray Beach Tree Inventory Data

TREE #	SPECIES COMMON NAME	SPECIES SCIENTIFIC NAME	DBH (in.)	MULTI-TRUNK?	HEIGHT (ft.)	TREE SPREAD (ft.)	CONDITION	OBSERVATION 1	OBSERVATION 2	OBSERVATION 3	OVERHEAD UTILITIES	SIDEWALK DAMAGE?	RECOMMENDATION 1	RECOMMENDATION 2	GROWING SPACE	SOIL COMPACTION?	NOTES	SITE ADDRESS	CATEGORY	MAP ID	Key Sheet #	RESPONSIBLE MANAGEMENT DEPARTMENT	ESTIMATED AGE (years)	ESTIMATED LIFESPAN	ESTIMATED VALUE
4351	Cabbage Palm	Sabal palmetto	17	No	25	10'	Good (61% to 80%)	Faux Growing on Tree							16-20 feet	No		182 NW 5TH AVE	PARK	MLX DRIVE PUBLIC PLAZA		70	13	50+ years	\$231.29
4352	Cabbage Palm	Sabal palmetto	12	No	25	10'	Good (61% to 80%)								16-20 feet	No		182 NW 5TH AVE	PARK	MLX DRIVE PUBLIC PLAZA		70	13	50+ years	\$231.29
4353	Areca Palm	Dyopsis lutescens	15	Yes	10'	10'	Good (61% to 80%)								16-20 feet	No		182 NW 5TH AVE	PARK	MLX DRIVE PUBLIC PLAZA		70	7	30 to 50 years	\$29.51
4354	Cabbage Palm	Sabal palmetto	14	No	25	10'	Good (61% to 80%)								16-20 feet	No		182 NW 5TH AVE	PARK	MLX DRIVE PUBLIC PLAZA		70	13	50+ years	\$131.30
4355	Live Oak	Quercus virginiana	3	No	10'	10'	Fair (41% to 60%)	Sloughing Bark							16-20 feet	No		182 NW 5TH AVE	PARK	MLX DRIVE PUBLIC PLAZA		70	6	50+ years	\$181.41
4356	Live Oak	Quercus virginiana	8	No	25'	20'	Fair (41% to 60%)	Constricted Roots	Leaning - Minor	Leaning - Minor	Utility Lines Above	No	Crown Cleaning	Clearance Pruning - Overhead Utility	5 feet or less	No		182 NW 5TH AVE	PARK	MLX DRIVE PUBLIC PLAZA		70	16	50+ years	\$1,290.00
4357	Live Oak	Quercus virginiana	11	No	25'	30'	Fair (41% to 60%)	Girdling Roots	Codominant Leaders/No Included Bark	Leaning - Minor	Utility Lines Above	No	Crown Cleaning	Clearance Pruning - Overhead Utility	5 feet or less	No		182 NW 5TH AVE	PARK	MLX DRIVE PUBLIC PLAZA		70	22	50+ years	\$4,485.51
4358	Bursera Limbo	Bursera simarouba	8	No	15'	10'	Poor (21% to 40%)	Girdling Roots	Codominant Leaders/No Included Bark	Trunk Damage - Moderate	Trunk Damage - Moderate	No	Structural Pruning		11-15 feet	No		182 NW 5TH AVE	PARK	MLX DRIVE PUBLIC PLAZA		70	16	50+ years	\$415.30
4359	Cabbage Palm	Sabal palmetto	16	No	30'	10'	Good (61% to 80%)								16-20 feet	No		182 NW 5TH AVE	PARK	MLX DRIVE PUBLIC PLAZA		70	15	50+ years	\$277.55
4360	Cabbage Palm	Sabal palmetto	13	No	25'	10'	Good (61% to 80%)								16-20 feet	No		182 NW 5TH AVE	PARK	MLX DRIVE PUBLIC PLAZA		70	13	50+ years	\$231.29
4361	Softleaf Palm	Psychopogon elegans	7	Yes	25'	25'	Good (61% to 80%)								16-20 feet	No		182 NW 5TH AVE	PARK	MLX DRIVE PUBLIC PLAZA		70	13	30 to 50 years	\$306.12
4362	Crape Myrtle	Lagerstroemia indica	11	Yes	15'	20'	Good (61% to 80%)	Spreading							16-20 feet	No		182 NW 5TH AVE	PARK	MLX DRIVE PUBLIC PLAZA		70	22	30 to 50 years	\$1,496.71
4363	Softleaf Palm	Psychopogon elegans	7	Yes	15'	15'	Good (61% to 80%)								16-20 feet	No		182 NW 5TH AVE	PARK	MLX DRIVE PUBLIC PLAZA		70	8	30 to 50 years	\$183.67
4364	Bursera Limbo	Bursera simarouba	11	No	20'	20'	Fair (41% to 60%)	Girdling Roots							5 feet or less	No		182 NW 5TH AVE	PARK	MLX DRIVE PUBLIC PLAZA		70	13	50+ years	\$1,321.32
4365	Crape Myrtle	Lagerstroemia indica	14	Yes	15'	15'	Good (61% to 80%)	Slubs with Sprouts	Codominant Leaders/No Included Bark	Leaning - Minor	Utility Lines Above	No	Crown Cleaning	Clearance Pruning - Overhead Utility	5 feet or less	No		182 NW 5TH AVE	PARK	MLX DRIVE PUBLIC PLAZA		70	28	30 to 50 years	\$2,424.42
4366	Areca Palm	Dyopsis lutescens	18	Yes	10'	10'	Good (61% to 80%)								5 feet or less	No		182 NW 5TH AVE	PARK	MLX DRIVE PUBLIC PLAZA		70	7	30 to 50 years	\$29.51
4367	Bursera Limbo	Bursera simarouba	11	No	20'	20'	Fair (41% to 60%)	Lopsided/Moderately Reduced Canopy							5 feet or less	No		182 NW 5TH AVE	PARK	MLX DRIVE PUBLIC PLAZA		70	22	50+ years	\$1,321.32
4368	Cabbage Palm	Sabal palmetto	16	No	20'	10'	Good (61% to 80%)								5 feet or less	No		182 NW 5TH AVE	PARK	MLX DRIVE PUBLIC PLAZA		70	10	50+ years	\$183.63
4369	Live Oak	Quercus virginiana	10	No	25'	25'	Fair (41% to 60%)	Constricted Roots							5 feet or less	No		182 NW 5TH AVE	PARK	MLX DRIVE PUBLIC PLAZA		70	20	50+ years	\$2,015.63
4370	Bursera Limbo	Bursera simarouba	16	No	25'	30'	Poor (21% to 40%)	Girdling Roots							5 feet or less	No		170 NW 5TH AVE	PARK	MLX DRIVE PUBLIC PLAZA		70	32	50+ years	\$1,677.19
4371	Crape Myrtle	Lagerstroemia indica	9	No	15'	20'	Good (61% to 80%)	Strap Constricting Tree							6-10 feet	No	Support - Remove	170 NW 5TH AVE	PARK	MLX DRIVE PUBLIC PLAZA		70	10	50+ years	\$1,001.93
4372	Crape Myrtle	Lagerstroemia indica	10	Yes	15'	25'	Good (61% to 80%)								6-10 feet	No		170 NW 5TH AVE	PARK	MLX DRIVE PUBLIC PLAZA		70	32	30 to 50 years	\$3,166.59
4373	Coccoloba Palm	Coccothrinax palmifolia	10	No	30'	30'	Good (61% to 80%)								6-10 feet	No		170 NW 5TH AVE	PARK	MLX DRIVE PUBLIC PLAZA		70	50+	30 to 50 years	\$2,484.48
4374	Coccoloba Palm	Coccothrinax palmifolia	10	No	30'	30'	Good (61% to 80%)								6-10 feet	No		170 NW 5TH AVE	PARK	MLX DRIVE PUBLIC PLAZA		70	50+	30 to 50 years	\$2,484.48
4375	Coccoloba Palm	Coccothrinax palmifolia	6	No	30'	30'	Good (61% to 80%)								6-10 feet	No		170 NW 5TH AVE	PARK	MLX DRIVE PUBLIC PLAZA		70	50+	30 to 50 years	\$2,484.48
4376	Pink Tabebuia	Tabebuia heterophylla	6	No	20'	15'	Fair (41% to 60%)	Root Fair - None	Leaning - Minor	Codominant Leaders/No Included Bark	Structural Pruning	No	Structural Pruning		20+ feet	No		170 NW 5TH AVE	PARK	MLX DRIVE PUBLIC PLAZA		70	12	30 to 50 years	\$553.29
4377	Isarandra	Isarandra ramosifolia	8	No	20'	30'	Good (61% to 80%)								16-20 feet	No	Broken Branches	154 NW 5TH AVE	PARK	MLX DRIVE PUBLIC PLAZA		70	16	30 to 50 years	\$679.88
4378	Cabbage Palm	Sabal palmetto	14	No	20'	10'	Good (61% to 80%)								16-20 feet	No	Remove Vines	154 NW 5TH AVE	PARK	MLX DRIVE PUBLIC PLAZA		70	13	30 to 50 years	\$183.63
4379	Black Olive	Fernimolia buccas	25	No	30'	20'	Y Poor/Critical (0% to 20%)	Trunk Damage - Major	Decay Observed	Crown Density - Very Low	Utility Lines Adjacent	Yes	Crown Raising - Vehicular/Pedestrian		16-20 feet	No		NW 5TH AVE	PARK	MLX DRIVE PUBLIC PLAZA		70	50+	50+ years	\$1,070.30
4380	Live Oak	Quercus virginiana	11	No	25'	30'	Fair (41% to 60%)	Trunk Damage - Minor	Lopsided/Moderately Reduced Canopy						16-20 feet	No		154 NW 5TH AVE	PARK	MLX DRIVE PUBLIC PLAZA		70	22	50+ years	\$2,438.91
4381	Footfall Palm	Wodyetia bifurcata	8	No	15'	10'	Good (61% to 80%)								5 feet or less	No		144 NW 5TH AVE	PARK	NW 5TH Ave Parking Lot		70	10	30 to 50 years	\$133.30
4382	Footfall Palm	Wodyetia bifurcata	7	No	15'	10'	Fair (41% to 60%)	Nutrient Deficiency							5 feet or less	No	Fertilization	114 NW 5TH AVE	PARK	NW 5TH Ave Parking Lot		70	10	30 to 50 years	\$75.54
4383	Footfall Palm	Wodyetia bifurcata	8	No	15'	10'	Good (61% to 80%)								5 feet or less	No	Recent Install - Monitor	114 NW 5TH AVE	PARK	NW 5TH Ave Parking Lot		70	10	30 to 50 years	\$133.30
4384	Mahogany	Saiermia mahogani	21	No	15'	10'	Good (61% to 80%)	Codominant Leaders/No Included Bark							6-10 feet	No		114 NW 5TH AVE	PARK	NW 5TH Ave Parking Lot		70	10	50+ years	\$337.55
4385	Mahogany	Saiermia mahogani	24	No	35'	35'	Poor (21% to 40%)	Trunk Damage - Minor	Lopsided/Moderately Reduced Canopy						6-10 feet	No		114 NW 5TH AVE	PARK	NW 5TH Ave Parking Lot		70	10	50+ years	\$4,855.02
4386	Live Oak	Quercus virginiana	34	No	40'	70'	Fair (41% to 60%)	Constricted Roots							6-10 feet	No		114 NW 5TH AVE	PARK	NW 5TH Ave Parking Lot		70	10	50+ years	\$3,300.63
4387	Mahogany	Saiermia mahogani	21	No	30'	45'	Poor (21% to 40%)	Constricted Roots							6-10 feet	No		114 NW 5TH AVE	PARK	NW 5TH Ave Parking Lot		70	10	50+ years	\$3,717.13
4388	Mahogany	Saiermia mahogani	5	No	20'	15'	Poor (21% to 40%)	Trunk Damage - Minor	Lopsided/Significantly Reduced Canopy						6-10 feet	No		114 NW 5TH AVE	PARK	NW 5TH Ave Parking Lot		70	10	50+ years	\$351.20
4389	Live Oak	Quercus virginiana	27	No	35'	50'	Poor (21% to 40%)	Trunk Damage - Moderate	Lopsided/Significantly Reduced Canopy						11-15 feet	No	Utility Lines Adjacent	114 NW 5TH AVE	PARK	NW 5TH Ave Parking Lot		70	10	50+ years	\$8,616.34
4390	Live Oak	Quercus virginiana	23	No	35'	50'	Fair (41% to 60%)	Constricted Roots							11-15 feet	No		114 NW 5TH AVE	PARK	NW 5TH Ave Parking Lot		70	10	50+ years	\$10,662.66
4391	Mahogany	Saiermia mahogani	20	No	30'	40'	Poor (21% to 40%)	Constricted Roots							6-10 feet	No	Trunk Damage - Moderate	114 NW 5TH AVE	PARK	NW 5TH Ave Parking Lot		70	10	50+ years	\$2,484.48
4392	Mahogany	Saiermia mahogani	21	No	30'	40'	Poor (21% to 40%)	Constricted Roots							6-10 feet	No	Trunk Damage - Major	NW 151 ST	PARK	NW 5TH Ave Parking Lot		70	10	50+ years	\$3,717.13
4393	Live Oak	Quercus virginiana	23	No	30'	50'	Fair (41% to 60%)	Constricted Roots							6-10 feet	No		114 NW 5TH AVE	PARK	NW 5TH Ave Parking Lot		70	10	50+ years	\$10,662.66
4394	Footfall Palm	Caryota mitis	8	Yes	15'	10'	Good (61% to 80%)								5 feet or less	No		102 NW 5TH AVE	PARK	NW 5TH Ave Parking Lot		70	10	30 to 50 years	\$138.55
4395	Footfall Palm	Caryota mitis	10	Yes	15'	10'	Good (61% to 80%)								5 feet or less	No		102 NW 5TH AVE	PARK	NW 5TH Ave Parking Lot		70	10	30 to 50 years	\$138.55
4396	Footfall Palm	Caryota mitis	7	Yes	15'	10'	Good (61% to 80%)								5 feet or less	No		102 NW 5TH AVE	PARK	NW 5TH Ave Parking Lot		70	10	30 to 50 years	\$138.55
4397	Mahogany	Saiermia mahogani	24	No	30'	40'	Poor (21% to 40%)	Constricted Roots							5 feet or less	No		102 NW 5TH AVE	PARK	NW 5TH Ave Parking Lot		70	10	50+ years	\$4,855.02
4398	Footfall Palm	Wodyetia bifurcata	12	Yes	15'	10'	Fair (41% to 60%)	Nutrient Deficiency							5 feet or less	No		114 NW 5TH AVE	PARK	NW 5TH Ave Parking Lot		70	10	30 to 50 years	\$75.54
4399	Bald Cypress	Faodum distichum	8	No	30'	15'	Good (61% to 80%)	Seasonal Defoliation/Discolored Foliage	Decay Observed						16-20 feet	No		501 W ATLANTIC AVE	FACILITY	FIRE STATION_1		82	16	50+ years	\$1,000.60
4400	Bald Cypress	Faodum distichum	7	No	30'	15'	Good (61% to 80%)	Seasonal Defoliation/Discolored Foliage	Decay Observed						16-20 feet	No		501 W ATLANTIC AVE	FACILITY	FIRE STATION_1		82	14	50+ years	\$834.99
4401	Bald Cypress	Faodum distichum	6	No	25'	15'	Good (61% to 80%)	Seasonal Defoliation/Discolored Foliage	Decay Observed						16-20 feet	No		501 W ATLANTIC AVE	FACILITY	FIRE STATION_1		82	12	50+ years	\$613.46
4402	Live Oak	Quercus virginiana	11	No	35'	30'	Poor (21% to 40%)	Crown Density - Very Low	Decay Observed						6-10 feet	No		501 W ATLANTIC AVE	FACILITY	FIRE STATION_1		82	10	50+ years	\$1,333.34
4403	Dahoon Holly	Ilex cassine	4	No	20'	10'	Fair (41% to 60%)	Spreading																	

Delray Beach Tree Inventory Data

TREE #	SPECIES COMMON NAME	SPECIES SCIENTIFIC NAME	DBH (in.)	MULTI-TRUNK?	HEIGHT (ft.)	TREE SPREAD (ft.)	CONDITION	OBSERVATION 1	OBSERVATION 2	OBSERVATION 3	OVERHEAD UTILITIES	SIDEWALK DAMAGE?	RECOMMENDATION 1	RECOMMENDATION 2	GROWING SPACE	SOIL COMPACTION?	NOTES	SITE ADDRESS	CATEGORY	MAP ID	Key Sheet #	RESPONSIBLE DEPARTMENT	ESTIMATED AGE (years)	ESTIMATED LIFESPAN	ESTIMATED VALUE
4501	Coccoloba Palm	Coccothrinax	9	No	55'	20'	Good (61% to 80%)				No	No			11-15 feet	No		50 NW 157 AVE	FACILITY	DELRAY BEACH TENNIS CENTER	82	PARKS	50+	30 to 50 years	\$4,554.87
4502	Coccoloba Palm	Coccothrinax	8	No	55'	20'	Good (61% to 80%)				No	No			11-15 feet	No		50 NW 157 AVE	FACILITY	DELRAY BEACH TENNIS CENTER	82	PARKS	50+	30 to 50 years	\$4,554.87
4503	Coccoloba Palm	Coccothrinax	8	No	50'	20'	Good (61% to 80%)				No	No			11-15 feet	No		50 NW 157 AVE	FACILITY	DELRAY BEACH TENNIS CENTER	82	PARKS	50+	30 to 50 years	\$4,140.79
4504	Coccoloba Palm	Coccothrinax	11	No	55'	20'	Good (61% to 80%)				No	No			11-15 feet	No		50 NW 157 AVE	FACILITY	DELRAY BEACH TENNIS CENTER	82	PARKS	50+	30 to 50 years	\$4,554.87
4505	Coccoloba Palm	Coccothrinax	9	No	50'	20'	Good (61% to 80%)				No	No			11-15 feet	No		50 NW 157 AVE	FACILITY	DELRAY BEACH TENNIS CENTER	82	PARKS	50+	30 to 50 years	\$4,140.79
4506	Coccoloba Palm	Coccothrinax	11	No	50'	20'	Good (61% to 80%)				No	No			11-15 feet	No		50 NW 157 AVE	FACILITY	DELRAY BEACH TENNIS CENTER	82	PARKS	50+	30 to 50 years	\$4,140.79
4507	Coccoloba Palm	Coccothrinax	10	No	60'	20'	Good (61% to 80%)				No	No			11-15 feet	No		50 NW 157 AVE	FACILITY	DELRAY BEACH TENNIS CENTER	82	PARKS	50+	30 to 50 years	\$4,968.95
4508	Coccoloba Palm	Coccothrinax	10	No	55'	20'	Good (61% to 80%)				No	No			11-15 feet	No		50 NW 157 AVE	FACILITY	DELRAY BEACH TENNIS CENTER	82	PARKS	50+	30 to 50 years	\$4,554.87
4509	Coccoloba Palm	Coccothrinax	11	No	55'	20'	Good (61% to 80%)				No	No			11-15 feet	No		50 NW 157 AVE	FACILITY	DELRAY BEACH TENNIS CENTER	82	PARKS	50+	30 to 50 years	\$4,554.87
4510	Washington Palm	Washingtonia robusta	14	No	60'	10'	Good (61% to 80%)				No	No			6-10 feet	No		50 NW 157 AVE	FACILITY	DELRAY BEACH TENNIS CENTER	82	PARKS	50+	50+ years	\$199.18
4511	Washington Palm	Washingtonia robusta	16	No	60'	10'	Good (61% to 80%)				No	No			6-10 feet	No		50 NW 157 AVE	FACILITY	DELRAY BEACH TENNIS CENTER	82	PARKS	50+	50+ years	\$199.18
4512	Live Oak	Quercus virginiana	18	No	40'	30'	Fair (41% to 60%)	Trunk Damage - Moderate	Decay Observed	Constricted Roots	Dead Wood	Yes	Crown Cleaning		5 feet or less	No		201 W ATLANTIC AVE	FACILITY	DELRAY BEACH TENNIS CENTER	82	PARKS	36	50+ years	\$6,530.63
4513	Live Oak	Quercus virginiana	28	No	40'	35'	Fair (41% to 60%)	Constricted Roots	Girdling Roots	Dead Wood	Yes	Crown Cleaning			5 feet or less	No		201 W ATLANTIC AVE	FACILITY	DELRAY BEACH TENNIS CENTER	82	PARKS	50+	50+ years	\$15,802.50
4514	Live Oak	Quercus virginiana	23	No	40'	40'	Fair (41% to 60%)	Constricted Roots	Girdling Roots	Dead Wood	Yes	Crown Cleaning			5 feet or less	No		201 W ATLANTIC AVE	FACILITY	DELRAY BEACH TENNIS CENTER	82	PARKS	46	50+ years	\$10,662.66
4515	Live Oak	Quercus virginiana	26	No	50'	45'	Fair (41% to 60%)	Constricted Roots	Girdling Roots	Dead Wood	Yes	Crown Cleaning			5 feet or less	No		201 W ATLANTIC AVE	FACILITY	DELRAY BEACH TENNIS CENTER	82	PARKS	50+	50+ years	\$13,625.63
4516	Live Oak	Quercus virginiana	13	No	40'	35'	Fair (41% to 60%)	Constricted Roots	Girdling Roots	Dead Wood	Yes	Crown Cleaning			5 feet or less	No		201 W ATLANTIC AVE	FACILITY	DELRAY BEACH TENNIS CENTER	82	PARKS	26	50+ years	\$3,406.41
4517	Coccoloba Palm	Coccothrinax	9	No	50'	20'	Good (61% to 80%)				No	No			11-15 feet	No		201 W ATLANTIC AVE	FACILITY	DELRAY BEACH TENNIS CENTER	82	PARKS	50+	30 to 50 years	\$4,140.79
4518	Coccoloba Palm	Coccothrinax	12	No	50'	20'	Good (61% to 80%)				No	No			11-15 feet	No		201 W ATLANTIC AVE	FACILITY	DELRAY BEACH TENNIS CENTER	82	PARKS	50+	30 to 50 years	\$4,140.79
4519	Coccoloba Palm	Coccothrinax	10	No	45'	20'	Good (61% to 80%)				No	No			11-15 feet	No		201 W ATLANTIC AVE	FACILITY	DELRAY BEACH TENNIS CENTER	82	PARKS	50+	30 to 50 years	\$3,726.72
4520	Coccoloba Palm	Coccothrinax	11	No	45'	20'	Good (61% to 80%)				No	No			11-15 feet	No		201 W ATLANTIC AVE	FACILITY	DELRAY BEACH TENNIS CENTER	82	PARKS	50+	30 to 50 years	\$3,726.72
4521	Japanese Privet	Ligustrum japonicum	11	No	15'	10'	Fair (41% to 60%)	Codominant Leaders/Included Bark	Decay Observed	Sooty Mold Present	Decay Observed	No			6-10 feet	No		201 W ATLANTIC AVE	FACILITY	DELRAY BEACH TENNIS CENTER	82	PARKS	32	30 to 50 years	\$1,074.68
4522	Peregrina	Jatropha integrirama	4	No	10'	10'	Fair (41% to 60%)	Crown Density - Low	Decay Observed	Decay Observed	Decay Observed	No			6-10 feet	No		13 NW 3RD AVE	FACILITY	DELRAY BEACH TENNIS CENTER	82	PARKS	8	25 to 30 years	\$692.47
4523	Washington Palm	Washingtonia robusta	16	No	65'	10'	Good (61% to 80%)				No	No			6-10 feet	No		13 NW 3RD AVE	FACILITY	DELRAY BEACH TENNIS CENTER	82	PARKS	50+	50+ years	\$215.78
4524	Washington Palm	Washingtonia robusta	14	No	60'	10'	Good (61% to 80%)				No	No			6-10 feet	No		13 NW 3RD AVE	FACILITY	DELRAY BEACH TENNIS CENTER	82	PARKS	50+	50+ years	\$199.18
4525	Washington Palm	Washingtonia robusta	16	No	65'	10'	Good (61% to 80%)				No	No			6-10 feet	No		13 NW 3RD AVE	FACILITY	DELRAY BEACH TENNIS CENTER	82	PARKS	50+	50+ years	\$215.78
4526	Washington Palm	Washingtonia robusta	16	No	65'	10'	Good (61% to 80%)				No	No			6-10 feet	No		35 NW 3RD AVE	FACILITY	DELRAY BEACH TENNIS CENTER	82	PARKS	50+	50+ years	\$215.78
4527	Japanese Privet	Ligustrum japonicum	7	No	15'	10'	Fair (41% to 60%)	Basal Co-Dominant	Decay Observed	Trunk Damage - Moderate	Decay Observed	No			6-10 feet	No		35 NW 3RD AVE	FACILITY	DELRAY BEACH TENNIS CENTER	82	PARKS	14	30 to 50 years	\$495.20
4528	Japanese Privet	Ligustrum japonicum	7	No	15'	10'	Fair (41% to 60%)	Basal Co-Dominant	Decay Observed	Trunk Damage - Moderate	Decay Observed	No			6-10 feet	No		35 NW 3RD AVE	FACILITY	DELRAY BEACH TENNIS CENTER	82	PARKS	14	30 to 50 years	\$495.20
4529	Japanese Privet	Ligustrum japonicum	17	Yes	15'	10'	Fair (41% to 60%)	Basal Co-Dominant	Decay Observed	Trunk Damage - Moderate	Decay Observed	No			6-10 feet	No		NW 3RD AVE	FACILITY	DELRAY BEACH TENNIS CENTER	82	PARKS	14	30 to 50 years	\$2,566.80
4530	Peregrina	Jatropha integrirama	3	No	10'	5'	Fair (41% to 60%)	Crown Density - Low	Decay Observed	Decay Observed	Decay Observed	No			6-10 feet	No		NW 3RD AVE	FACILITY	DELRAY BEACH TENNIS CENTER	82	PARKS	6	25 to 30 years	\$389.52
4531	Washington Palm	Washingtonia robusta	13	No	25'	10'	Good (61% to 80%)				No	No			6-10 feet	No		NW 3RD AVE	FACILITY	DELRAY BEACH TENNIS CENTER	82	PARKS	50+	50+ years	\$82.89
4532	Washington Palm	Washingtonia robusta	15	No	30'	10'	Good (61% to 80%)				No	No			6-10 feet	No		NW 3RD AVE	FACILITY	DELRAY BEACH TENNIS CENTER	82	PARKS	50+	50+ years	\$199.18
4533	Washington Palm	Washingtonia robusta	17	No	65'	10'	Good (61% to 80%)				No	No			6-10 feet	No		NW 3RD AVE	FACILITY	DELRAY BEACH TENNIS CENTER	82	PARKS	50+	50+ years	\$215.78
4534	Washington Palm	Washingtonia robusta	18	No	60'	10'	Good (61% to 80%)				No	No			6-10 feet	No		NW 3RD AVE	FACILITY	DELRAY BEACH TENNIS CENTER	82	PARKS	50+	50+ years	\$199.18
4535	Washington Palm	Washingtonia robusta	18	No	25'	10'	Good (61% to 80%)				No	No			6-10 feet	No		NW 3RD AVE	FACILITY	DELRAY BEACH TENNIS CENTER	82	PARKS	50+	50+ years	\$82.89
4536	Peregrina	Jatropha integrirama	3	No	15'	10'	Dead (0% to 5%)	Crown Density - Very Low	Decay Observed	Decay Observed	Decay Observed	No			6-10 feet	No		NW 3RD AVE	FACILITY	DELRAY BEACH TENNIS CENTER	82	PARKS	6	25 to 30 years	\$0.00
4537	Peregrina	Jatropha integrirama	3	No	15'	10'	Fair (41% to 60%)	Crown Density - Low	Decay Observed	Decay Observed	Decay Observed	No			6-10 feet	No		NW 3RD AVE	FACILITY	DELRAY BEACH TENNIS CENTER	82	PARKS	6	25 to 30 years	\$389.52
4538	Peregrina	Jatropha integrirama	3	No	15'	10'	Fair (41% to 60%)	Crown Density - Low	Decay Observed	Decay Observed	Decay Observed	No			6-10 feet	No		NW 3RD AVE	FACILITY	DELRAY BEACH TENNIS CENTER	82	PARKS	6	25 to 30 years	\$389.52
4539	Japanese Privet	Ligustrum japonicum	9	Yes	10'	15'	Fair (41% to 60%)	Crown Density - Low	Decay Observed	Decay Observed	Decay Observed	No			6-10 feet	No		NW 3RD AVE	FACILITY	DELRAY BEACH TENNIS CENTER	82	PARKS	18	30 to 50 years	\$719.41
4540	Duhon Holly	Ilex cassine	9	No	25'	15'	Fair (41% to 60%)	Sprouting	Dead Wood	Dead Wood	Utility Lines Adjacent	No	Crown Cleaning		11-15 feet	No		100 NW 157 AVE	FACILITY	City Hall	70	PARKS	18	30 to 50 years	\$1,805.94
4541	Duhon Holly	Ilex cassine	10	No	15'	10'	Fair (41% to 60%)	Sprouting	Dead Wood	Dead Wood	Utility Lines Adjacent	No	Crown Cleaning		11-15 feet	No		100 NW 157 AVE	FACILITY	City Hall	70	PARKS	20	30 to 50 years	\$1,805.94
4542	Duhon Holly	Ilex cassine	9	No	30'	15'	Fair (41% to 60%)	Sprouting	Dead Wood	Dead Wood	Utility Lines Adjacent	No	Crown Cleaning		11-15 feet	No		100 NW 157 AVE	FACILITY	City Hall	70	PARKS	18	30 to 50 years	\$1,805.94
4543	Viburnum awabaki	Viburnum awabaki	20	Yes	25'	20'	Fair (41% to 60%)	Basal Co-Dominant	Sprouting	Sprouting	Utility Lines Adjacent	No	Crown Cleaning		11-15 feet	No		100 NW 157 AVE	FACILITY	City Hall	70	PARKS	40	30 to 50 years	\$3,423.02
4544	Viburnum awabaki	Viburnum awabaki	23	Yes	25'	15'	Fair (41% to 60%)	Basal Co-Dominant	Sprouting	Sprouting	Utility Lines Adjacent	No	Crown Cleaning		11-15 feet	No		100 NW 157 AVE	FACILITY	City Hall	70	PARKS	46	30 to 50 years	\$4,526.94
4545	Viburnum awabaki	Viburnum awabaki	14	Yes	25'	15'	Fair (41% to 60%)	Basal Co-Dominant	Dead Wood	Dead Wood	Utility Lines Adjacent	No	Crown Cleaning		11-15 feet	No		100 NW 157 AVE	FACILITY	City Hall	70	PARKS	28	30 to 50 years	\$2,178.28
4546	Viburnum awabaki	Viburnum awabaki	17	Yes	25'	15'	Fair (41% to 60%)	Basal Co-Dominant	Sprouting	Sprouting	Utility Lines Adjacent	No	Crown Cleaning		11-15 feet	No		100 NW 157 AVE	FACILITY	City Hall	70	PARKS	34	30 to 50 years	\$2,473.13
4547	Viburnum awabaki	Viburnum awabaki	15	Yes	25'	15'	Fair (41% to 60%)	Basal Co-Dominant	Sprouting	Sprouting	Utility Lines Adjacent	No	Crown Cleaning		11-15 feet	No		100 NW 157 AVE	FACILITY	City Hall	70	PARKS	30	30 to 50 years	\$1,925.45
4548	Duhon Holly	Ilex cassine	8	No	30'	15'	Fair (41% to 60%)	Sprouting	Dead Wood	Dead Wood	Utility Lines Adjacent	No	Crown Cleaning		11-15 feet	No		100 NW 157 AVE	FACILITY	City Hall	70	PARKS	16	30 to 50 years	\$1,312.36
4549	Japanese Privet	Ligustrum japonicum	3	No	10'	5'	Poor (21% to 40%)	Crown Density - Very Low	Decay Observed	Decay Observed	Decay Observed	No			6-10 feet	No		50 NW 157 AVE	FACILITY	DELRAY BEACH TENNIS CENTER	82	PARKS	6	30 to 50 years	\$47.96
4550	Japanese Privet	Ligustrum japonicum	7	No	10'	5'	Poor (21% to 40%)	Leaning - Minor	Decay Observed	Decay Observed	Decay Observed	No			6-10 feet	No		50 NW 157 AVE	FACILITY	DELRAY BEACH TENNIS CENTER	82	PARKS	14	30 to 50 years	\$261.12
4551	Japanese Privet	Ligustrum japonicum	12	Yes	10'	10'	Fair (41% to 60%)	Basal Co-Dominant	Decay Observed	Decay Observed	Decay Observed	No			6-10 feet	No		50 NW 157 AVE	FACILITY	DELRAY BEACH TENNIS CENTER</					

Delray Beach Tree Inventory Data

TREE #	SPECIES COMMON NAME	SPECIES SCIENTIFIC NAME	DBH (in.)	MULTI-TRUNK?	HEIGHT (ft.)	TREE SPREAD (ft.)	CONDITION	OBSERVATION 1	OBSERVATION 2	OBSERVATION 3	OVERHEAD UTILITIES	SIDEWALK DAMAGE?	RECOMMENDATION 1	RECOMMENDATION 2	GROWING SPACE	SOIL COMPACTION?	NOTES	SITE ADDRESS	CATEGORY	MAP ID	Key Sheet #	RESPONSIBLE DEPARTMENT	ESTIMATED AGE (years)	ESTIMATED LIFESPAN	ESTIMATED VALUE
4651	Crape Myrtle	Lagerstroemia indica	36	Yes	20'	15'	Fair (41% to 60%)	Basal Co-Dominant	Discolored Foliage	Adjacent Light Pole	No	No	Clearance Pruning - Adjacent Structure	Crown Cleaning	5 feet or less	No		100 NW 1ST AVE	FACILITY	City Hall	70	PARKS	50+	30 to 50 years	\$10,687.24
4652	Crape Myrtle	Lagerstroemia indica	27	Yes	25'	20'	Fair (41% to 60%)	Basal Co-Dominant	Discolored Foliage	Utility Lines Adjacent	No	No	Clearance Pruning - Overhead Utility	Crown Cleaning	16-20 feet	No		100 NW 1ST AVE	FACILITY	City Hall	70	PARKS	50+	30 to 50 years	\$6,011.57
4653	Live Oak	Quercus virginiana	19	No	30'	35'	Good (61% to 80%)	Codominant Leaders/No Included Bark			No	No	Crown Cleaning		6-10 feet	No		100 NW 1ST AVE	FACILITY	City Hall	70	PARKS	30+	50+ years	\$10,914.61
4654	Live Oak	Quercus virginiana	24	No	35'	35'	Fair (41% to 60%)	Codominant Leaders/No Included Bark			No	No	Crown Cleaning		6-10 feet	No		100 NW 1ST AVE	FACILITY	City Hall	70	PARKS	40+	50+ years	\$11,630.00
4655	Cabbage Palm	Sabal palmetto	12	No	20'	10'	Good (61% to 80%)	Codominant Leaders/No Included Bark			No	No			10-20 feet	No		100 NW 1ST AVE	FACILITY	City Hall	70	PARKS	10+	50+ years	\$185.03
4656	Cabbage Palm	Sabal palmetto	12	No	15'	10'	Good (61% to 80%)	Codominant Leaders/No Included Bark			No	No			16-20 feet	No		100 NW 1ST AVE	FACILITY	City Hall	70	PARKS	8	50+ years	\$138.78
4657	Cabbage Palm	Sabal palmetto	10	No	25'	10'	Good (61% to 80%)	Codominant Leaders/No Included Bark			No	No			16-20 feet	No		100 NW 1ST AVE	FACILITY	City Hall	70	PARKS	13	50+ years	\$231.29
4658	Cabbage Palm	Sabal palmetto	11	No	15'	10'	Good (61% to 80%)	Codominant Leaders/No Included Bark			No	No			11-15 feet	No		100 NW 1ST AVE	FACILITY	City Hall	70	PARKS	8	50+ years	\$138.78
4659	Cabbage Palm	Sabal palmetto	12	No	15'	10'	Good (61% to 80%)	Codominant Leaders/No Included Bark			No	No			11-15 feet	No		100 NW 1ST AVE	FACILITY	City Hall	70	PARKS	8	50+ years	\$138.78
4660	Live Oak	Quercus virginiana	11	No	25'	30'	Fair (41% to 60%)	Reduced Canopy - Moderate	Dead Wood		No	No	Crown Cleaning		6-10 feet	No		100 NW 1ST AVE	FACILITY	City Hall	70	PARKS	22	50+ years	\$2,438.91
4661	Cabbage Palm	Sabal palmetto	13	No	20'	10'	Good (61% to 80%)	Codominant Leaders/No Included Bark			No	No			6-10 feet	No		100 NW 1ST AVE	FACILITY	City Hall	70	PARKS	10	50+ years	\$185.03
4662	Cabbage Palm	Sabal palmetto	12	No	15'	10'	Good (61% to 80%)	Codominant Leaders/No Included Bark			No	No			11-15 feet	No		100 NW 1ST AVE	FACILITY	City Hall	70	PARKS	8	50+ years	\$138.78
4663	Live Oak	Quercus virginiana	11	No	25'	30'	Fair (41% to 60%)	Reduced Canopy - Moderate	Dead Wood		No	No			6-10 feet	No		100 NW 1ST AVE	FACILITY	City Hall	70	PARKS	22	50+ years	\$2,438.91
4664	Cabbage Palm	Sabal palmetto	13	No	20'	10'	Good (61% to 80%)	Codominant Leaders/No Included Bark			No	No			11-15 feet	No		100 NW 1ST AVE	FACILITY	City Hall	70	PARKS	10	50+ years	\$185.03
4665	Cabbage Palm	Sabal palmetto	11	No	20'	10'	Good (61% to 80%)	Codominant Leaders/No Included Bark			No	No			11-15 feet	No		100 NW 1ST AVE	FACILITY	City Hall	70	PARKS	10	50+ years	\$185.03
4666	Simpson's Stopper	Myrsine palm	7	Yes	10'	10'	Fair (41% to 60%)	Basal Co-Dominant	Dead Wood		No	No	Crown Cleaning		11-15 feet	No		100 NW 1ST AVE	FACILITY	City Hall	70	PARKS	14	30 to 50 years	\$1,777.78
4667	Simpson's Stopper	Myrsine palm	9	No	10'	10'	Good (61% to 80%)	Codominant Leaders/No Included Bark			No	No			11-15 feet	No		100 NW 1ST AVE	FACILITY	City Hall	70	PARKS	6	30 to 50 years	\$480.80
4668	Cabbage Palm	Sabal palmetto	9	No	20'	10'	Good (61% to 80%)	Codominant Leaders/No Included Bark			No	No			6-10 feet	No		100 NW 1ST AVE	FACILITY	City Hall	70	PARKS	10	50+ years	\$185.03
4669	Live Oak	Quercus virginiana	14	No	35'	35'	Good (61% to 80%)	Codominant Leaders/No Included Bark			No	No			11-15 feet	No		100 NW 1ST AVE	FACILITY	City Hall	70	PARKS	28	50+ years	\$5,925.94
4670	Cabbage Palm	Sabal palmetto	0	No	20'	10'	Good (61% to 80%)	Codominant Leaders/No Included Bark			No	No			11-15 feet	No		100 NW 1ST AVE	FACILITY	City Hall	70	PARKS	10	50+ years	\$185.03
4671	Cabbage Palm	Sabal palmetto	10	No	25'	10'	Good (61% to 80%)	Codominant Leaders/No Included Bark			No	No			11-15 feet	No		100 NW 1ST AVE	FACILITY	City Hall	70	PARKS	10	50+ years	\$185.03
4672	Live Oak	Quercus virginiana	17	No	35'	40'	Good (61% to 80%)	Codominant Leaders/No Included Bark	Dead Wood		No	No	Crown Cleaning		11-15 feet	No		100 NW 1ST AVE	FACILITY	City Hall	70	PARKS	34	50+ years	\$8,737.73
4673	Cabbage Palm	Sabal palmetto	9	No	25'	10'	Good (61% to 80%)	Codominant Leaders/No Included Bark			No	No			16-20 feet	No		100 NW 1ST AVE	FACILITY	City Hall	70	PARKS	13	50+ years	\$231.29
4674	Cabbage Palm	Sabal palmetto	11	No	25'	10'	Good (61% to 80%)	Codominant Leaders/No Included Bark			No	No			16-20 feet	No		100 NW 1ST AVE	FACILITY	City Hall	70	PARKS	13	50+ years	\$231.29
4675	Cabbage Palm	Sabal palmetto	10	No	30'	10'	Good (61% to 80%)	Codominant Leaders/No Included Bark			No	No			16-20 feet	No		100 NW 1ST AVE	FACILITY	City Hall	70	PARKS	15	50+ years	\$277.55
4676	Cabbage Palm	Sabal palmetto	10	No	30'	10'	Good (61% to 80%)	Codominant Leaders/No Included Bark			No	No			16-20 feet	No		100 NW 1ST AVE	FACILITY	City Hall	70	PARKS	15	50+ years	\$277.55
4677	Cabbage Palm	Sabal palmetto	10	No	30'	10'	Good (61% to 80%)	Codominant Leaders/No Included Bark			No	No			16-20 feet	No		100 NW 1ST AVE	FACILITY	City Hall	70	PARKS	15	50+ years	\$277.55
4678	Live Oak	Quercus virginiana	21	No	40'	40'	Good (61% to 80%)	Codominant Leaders/No Included Bark			No	No			11-15 feet	No		100 NW 1ST AVE	FACILITY	City Hall	70	PARKS	42	50+ years	\$1,318.16
4679	Brush Cherry	Syzygium australe	5	Yes	10'	10'	Poor (21% to 40%)	Basal Co-Dominant	Trunk Damage - Moderate		No	No			6-10 feet	No		100 NW 1ST AVE	FACILITY	City Hall	70	PARKS	10	30 to 50 years	\$193.50
4680	Brush Cherry	Syzygium australe	9	Yes	10'	10'	Fair (41% to 60%)	Basal Co-Dominant			No	No			6-10 feet	No		100 NW 1ST AVE	FACILITY	City Hall	70	PARKS	18	30 to 50 years	\$1,044.90
4681	Cabbage Palm	Sabal palmetto	8	No	20'	10'	Good (61% to 80%)	Codominant Leaders/No Included Bark			No	No			6-10 feet	No		100 NW 1ST AVE	FACILITY	City Hall	70	PARKS	10	50+ years	\$185.03
4682	Green Buttonwood	Conocarpus erectus	8	No	25'	25'	Poor (21% to 40%)	Codominant Leaders/No Included Bark	Broken Branches	Reduced Canopy - Moderate	No	No			6-10 feet	No		100 NW 1ST AVE	FACILITY	City Hall	70	PARKS	16	30 to 50 years	\$662.17
4683	Yellow Tabebuia	Fabebuia carabba	18	No	25'	20'	Poor (21% to 40%)	Codominant Leaders/No Included Bark	Broken Branches	Broken Branches	Yes	Yes	Crown Cleaning		5 feet or less	No		100 NW 1ST AVE	FACILITY	City Hall	70	PARKS	36	30 to 50 years	\$2,655.79
4684	Yellow Tabebuia	Fabebuia carabba	13	No	25'	20'	Fair (41% to 60%)	Codominant Leaders/No Included Bark	Girdling Roots	Broken Branches	Yes	Yes	Crown Cleaning		5 feet or less	No		100 NW 1ST AVE	FACILITY	City Hall	70	PARKS	26	30 to 50 years	\$2,306.79
4685	Live Oak	Quercus virginiana	13	No	40'	55'	Fair (41% to 60%)	Codominant Leaders/No Included Bark	Dead Wood		No	No			6-10 feet	No		100 NW 1ST AVE	FACILITY	City Hall	70	PARKS	26	50+ years	\$1,406.41
4686	Crape Myrtle	Lagerstroemia indica	6	No	15'	10'	Fair (41% to 60%)	Insect Damage Leaves	Fungus on Leaves		Yes	Yes	Pest/Disease Control		5 feet or less	No		100 NW 1ST AVE	FACILITY	City Hall	70	PARKS	12	30 to 50 years	\$296.87
4687	Live Oak	Quercus virginiana	22	No	35'	40'	Fair (41% to 60%)	Codominant Leaders/No Included Bark	Girdling Roots		Yes	Yes	Clearance Pruning - Adjacent Structure	Crown Raising - Vehicular/Pedestrian	5 feet or less	No		100 NW 1ST AVE	FACILITY	City Hall	70	PARKS	44	50+ years	\$9,755.63
4688	Live Oak	Quercus virginiana	17	No	20'	20'	Fair (41% to 60%)	Codominant Leaders/No Included Bark	Girdling Roots		Yes	Yes	Crown Raising - Vehicular/Pedestrian		5 feet or less	No		100 NW 1ST AVE	FACILITY	City Hall	70	PARKS	14	50+ years	\$1,318.16
4689	Cabbage Palm	Sabal palmetto	12	No	25'	10'	Good (61% to 80%)	Codominant Leaders/No Included Bark			No	No			5 feet or less	No		100 NW 1ST AVE	FACILITY	City Hall	70	PARKS	13	50+ years	\$231.29
4690	Fontal Palm	Wodyetia bifurcata	10	No	25'	10'	Good (61% to 80%)	Codominant Leaders/No Included Bark			No	No			11-15 feet	No		100 NW 1ST AVE	FACILITY	City Hall	70	PARKS	50+	30 to 50 years	\$188.84
4691	Fontal Palm	Wodyetia bifurcata	8	No	20'	10'	Good (61% to 80%)	Codominant Leaders/No Included Bark			No	No			11-15 feet	No		100 NW 1ST AVE	FACILITY	City Hall	70	PARKS	50	30 to 50 years	\$151.07
4692	Dahoon Holly	Ilex cassine	6	No	15'	10'	Fair (41% to 60%)	Codominant Leaders/No Included Bark	Girdling Roots		No	No			11-15 feet	No		100 NW 1ST AVE	FACILITY	City Hall	70	PARKS	12	30 to 50 years	\$802.64
4693	Dahoon Holly	Ilex cassine	8	No	25'	15'	Fair (41% to 60%)	Codominant Leaders/No Included Bark	Girdling Roots		No	No	Crown Cleaning		5 feet or less	No		100 NW 1ST AVE	FACILITY	City Hall	70	PARKS	16	30 to 50 years	\$1,426.91
4694	Green Buttonwood	Conocarpus erectus	19	No	30'	30'	Fair (41% to 60%)	Codominant Leaders/No Included Bark	Girdling Roots		Yes	Yes	Crown Cleaning		5 feet or less	No		100 NW 1ST AVE	FACILITY	City Hall	70	PARKS	18	30 to 50 years	\$6,225.13
4695	Gumbo Limbo	Bursera simaruba	8	No	20'	15'	Good (61% to 80%)	Codominant Leaders/No Included Bark			No	No			6-10 feet	No		100 NW 1ST AVE	FACILITY	City Hall	70	PARKS	42	50+ years	\$1,048.24
4696	Live Oak	Quercus virginiana	19	No	40'	40'	Good (61% to 80%)	Codominant Leaders/No Included Bark			No	No			5 feet or less	No		100 NW 1ST AVE	FACILITY	City Hall	70	PARKS	38	50+ years	\$10,914.61
4697	Solitaire Palm	Psychopogon elegans	4	No	30'	10'	Good (61% to 80%)	Codominant Leaders/No Included Bark			No	No			5 feet or less	No		100 NW 1ST AVE	FACILITY	City Hall	70	PARKS	15	30 to 50 years	\$367.35
4698	Solitaire Palm	Psychopogon elegans	4	No	40'	10'	Good (61% to 80%)	Codominant Leaders/No Included Bark			No	No			6-10 feet	No		100 NW 1ST AVE	FACILITY	City Hall	70	PARKS	20	30 to 50 years	\$489.80
4699	Solitaire Palm	Psychopogon elegans	4	No	35'	10'	Good (61% to 80%)	Codominant Leaders/No Included Bark			No	No			6-10 feet	No		100 NW 1ST AVE	FACILITY	City Hall	70	PARKS	18	30 to 50 years	\$428.57
4700	Solitaire Palm	Psychopogon elegans	4	No	40'	10'	Good (61% to 80%)	Codominant Leaders/No Included Bark			No	No			6-10 feet	No		100 NW 1ST AVE	FACILITY	City Hall	70	PARKS	20	30 to 50 years	\$489.80
4701	Solitaire Palm	Psychopogon elegans	6	No	45'	10'	Good (61% to 80%)	Damaged Fronds			No	No			6-10 feet	No		100 NW 1ST AVE	FACILITY	City Hall	70	PARKS	23	30 to 50 years	\$551.02
4702	Solitaire Palm	Psychopogon elegans	4	No	40'	10'	Good (61% to 80%)	Codominant Leaders/No Included Bark			No	No	</												

Delray Beach Tree Inventory Data

TREE #	SPECIES COMMON NAME	SPECIES SCIENTIFIC NAME	DBH (in.)	MULTI-TRUNK?	HEIGHT (ft.)	TREE SPREAD (ft.)	CONDITION	OBSERVATION 1	OBSERVATION 2	OBSERVATION 3	OVERHEAD UTILITIES	SIDEWALK DAMAGE?	RECOMMENDATION 1	RECOMMENDATION 2	GROWING SPACE	SOIL COMPACTION?	NOTES	SITE ADDRESS	CATEGORY	MAP ID	Key Sheet #	RESPONSIBLE DEPARTMENT	ESTIMATED AGE (years)	ESTIMATED LIFESPAN	ESTIMATED VALUE
4801	Washington Palm	Washingtonia robusta	12	No	35'	10'	Good (61% to 80%)				No	No			11-15 feet	No		114 NW 2ND AVE	FACILITY	DELRAY BEACH TENNIS CENTER	70	PARKS	50+	50+ years	\$116.19
4802	Washington Palm	Washingtonia robusta	12	No	30'	10'	Good (61% to 80%)				No	No			11-15 feet	No		114 NW 2ND AVE	FACILITY	DELRAY BEACH TENNIS CENTER	70	PARKS	50+	50+ years	\$99.59
4803	Washington Palm	Washingtonia robusta	12	No	30'	10'	Good (61% to 80%)				No	No			11-15 feet	No		114 NW 2ND AVE	FACILITY	DELRAY BEACH TENNIS CENTER	70	PARKS	50+	50+ years	\$116.19
4804	Washington Palm	Washingtonia robusta	12	No	30'	10'	Good (61% to 80%)				No	No			11-15 feet	No		114 NW 2ND AVE	FACILITY	DELRAY BEACH TENNIS CENTER	70	PARKS	50+	50+ years	\$99.59
4805	Queen Palm	Spathoglauca fennellii	10	No	35'	10'	Good (61% to 80%)				No	No			11-15 feet	No		114 NW 2ND AVE	FACILITY	DELRAY BEACH TENNIS CENTER	70	PARKS	50+	30 to 50 years	\$94.44
4806	Queen Palm	Spathoglauca fennellii	10	No	35'	10'	Good (61% to 80%)				No	No			11-15 feet	No		114 NW 2ND AVE	FACILITY	DELRAY BEACH TENNIS CENTER	70	PARKS	50+	30 to 50 years	\$94.44
4807	Washington Palm	Washingtonia robusta	12	No	40'	10'	Good (61% to 80%)				No	No			11-15 feet	No		114 NW 2ND AVE	FACILITY	DELRAY BEACH TENNIS CENTER	70	PARKS	50+	50+ years	\$132.79
4808	Washington Palm	Washingtonia robusta	12	No	40'	10'	Good (61% to 80%)				No	No			11-15 feet	No		114 NW 2ND AVE	FACILITY	DELRAY BEACH TENNIS CENTER	70	PARKS	50+	50+ years	\$99.59
4809	Washington Palm	Washingtonia robusta	12	No	40'	10'	Good (61% to 80%)				No	No			11-15 feet	No		114 NW 2ND AVE	FACILITY	DELRAY BEACH TENNIS CENTER	70	PARKS	50+	50+ years	\$116.19
4810	Washington Palm	Washingtonia robusta	12	No	35'	10'	Good (61% to 80%)				No	No			11-15 feet	No		114 NW 2ND AVE	FACILITY	DELRAY BEACH TENNIS CENTER	70	PARKS	50+	50+ years	\$116.19
4811	Washington Pepper	Schinus molle	5	No	10'	20'	Poor (21% to 40%)	Adjacent Fence			No	No	Remove Tree		16-20 feet	No	grain into fence	114 NW 2ND AVE	FACILITY	DELRAY BEACH TENNIS CENTER	70	PARKS	32	50+ years	\$2,157.79
4812	Mahogany	Saieria mahogany	16	No	40'	30'	Poor (21% to 40%)	Codominant Leaders/Included Bark	Dead Wood		No	No	Crown Cleaning		16-20 feet	No	hangers	114 NW 2ND AVE	FACILITY	DELRAY BEACH TENNIS CENTER	70	PARKS	36	50+ years	\$2,730.95
4813	Mahogany	Saieria mahogany	18	No	40'	35'	Poor (21% to 40%)	Codominant Leaders/No Included Bark	Dead Wood		No	No	Crown Cleaning		16-20 feet	No		114 NW 2ND AVE	FACILITY	DELRAY BEACH TENNIS CENTER	70	PARKS	36	50+ years	\$2,730.95
4814	Washington Palm	Washingtonia robusta	12	No	20'	10'	Fair (41% to 60%)				No	No			5 feet or less	No		114 NW 2ND AVE	FACILITY	DELRAY BEACH TENNIS CENTER	70	PARKS	50+	50+ years	\$126.63
4815	Queen Palm	Spathoglauca fennellii	7	No	15'	10'	Fair (41% to 60%)				No	No			6-10 feet	No		114 NW 2ND AVE	FACILITY	DELRAY BEACH TENNIS CENTER	70	PARKS	30	30 to 50 years	\$16.88
4816	Queen Palm	Spathoglauca fennellii	10	No	20'	10'	Good (61% to 80%)				No	No			6-10 feet	No		114 NW 2ND AVE	FACILITY	DELRAY BEACH TENNIS CENTER	70	PARKS	40	30 to 50 years	\$53.97
4817	Mahogany	Saieria mahogany	25	No	45'	35'	Poor (21% to 40%)	Codominant Leaders/Included Bark	Broken Branches	Dead Wood	No	No	Crown Cleaning		6-10 feet	No		114 NW 2ND AVE	FACILITY	DELRAY BEACH TENNIS CENTER	70	PARKS	50	30+ years	\$5,268.04
4818	Washington Palm	Washingtonia robusta	12	No	35'	10'	Good (61% to 80%)				No	No			6-10 feet	No		114 NW 2ND AVE	FACILITY	DELRAY BEACH TENNIS CENTER	70	PARKS	50+	50+ years	\$116.19
4819	Washington Palm	Washingtonia robusta	12	No	35'	10'	Good (61% to 80%)				No	No			11-15 feet	No		114 NW 2ND AVE	FACILITY	DELRAY BEACH TENNIS CENTER	70	PARKS	50+	50+ years	\$116.19
4820	Washington Palm	Washingtonia robusta	12	No	40'	10'	Good (61% to 80%)				No	No			11-15 feet	No		114 NW 2ND AVE	FACILITY	DELRAY BEACH TENNIS CENTER	70	PARKS	50+	50+ years	\$132.79
4821	Washington Palm	Washingtonia robusta	12	No	35'	10'	Good (61% to 80%)				No	No			11-15 feet	No		114 NW 2ND AVE	FACILITY	DELRAY BEACH TENNIS CENTER	70	PARKS	50+	50+ years	\$116.19
4822	Silver Buttonwood	Cocciniferus erectus var. sericeus	12	Yes	15'	10'	Poor (21% to 40%)	Basal Co-Dominant	Leader - Broken		No	No	Remove Tree		11-15 feet	No		114 NW 2ND AVE	FACILITY	DELRAY BEACH TENNIS CENTER	70	PARKS	24	30 to 50 years	\$3,134.70
4823	Brazilian Pepper	Schinus molle	5	Yes	10'	5'	Poor (21% to 40%)	Basal Co-Dominant			No	No	Remove Tree		6-10 feet	No		114 NW 2ND AVE	FACILITY	DELRAY BEACH TENNIS CENTER	70	PARKS	10	30 to 50 years	\$1,677.19
4824	Silliman Palm	Psychotria elegans	5	No	15'	5'	Poor (21% to 40%)	Trunk Damage - Minor	Suppressed Canopy		No	No			6-10 feet	No		114 NW 2ND AVE	FACILITY	DELRAY BEACH TENNIS CENTER	70	PARKS	8	30 to 50 years	\$73.47
4825	Silliman Palm	Psychotria elegans	5	No	15'	5'	Good (61% to 80%)				No	No			6-10 feet	No		114 NW 2ND AVE	FACILITY	DELRAY BEACH TENNIS CENTER	70	PARKS	8	30 to 50 years	\$183.87
4826	Queen Palm	Spathoglauca fennellii	9	No	15'	5'	Poor (21% to 40%)	Nutrient Deficiency			No	No	Fertilization		6-10 feet	No		114 NW 2ND AVE	FACILITY	DELRAY BEACH TENNIS CENTER	70	PARKS	30	30 to 50 years	\$16.19
4827	Queen Palm	Spathoglauca fennellii	10	No	15'	5'	Poor (21% to 40%)	Nutrient Deficiency			No	No	Fertilization		6-10 feet	No		114 NW 2ND AVE	FACILITY	DELRAY BEACH TENNIS CENTER	70	PARKS	30	30 to 50 years	\$16.19
4828	Washington Palm	Washingtonia robusta	11	No	25'	5'	Good (61% to 80%)				No	No			6-10 feet	No		114 NW 2ND AVE	FACILITY	DELRAY BEACH TENNIS CENTER	70	PARKS	20	50+ years	\$92.89
4829	Live Oak	Quercus virginiana	10	No	25'	20'	Good (61% to 80%)	Codominant Leaders/No Included Bark			No	No			5 feet or less	No		100 NW 1ST AVE	FACILITY	City Hall	70	PARKS	20	50+ years	\$3,023.44
4830	Live Oak	Quercus virginiana	14	No	25'	20'	Poor (21% to 40%)	Girdling Roots	Codominant Leaders/No Included Bark		No	No			5 feet or less	No		CRA Parking Lot (NW 1st Ave and Atlantic Ave)	FACILITY	CRA Parking Lot (NW 1st Ave and Atlantic Ave)	82	28	50+ years	\$2,370.38	
4831	Live Oak	Quercus virginiana	16	No	35'	30'	Poor (21% to 40%)	Codominant Leaders/Included Bark			No	No			5 feet or less	No		CRA Parking Lot (NW 1st Ave and Atlantic Ave)	FACILITY	CRA Parking Lot (NW 1st Ave and Atlantic Ave)	82	32	50+ years	\$3,026.80	
4832	Live Oak	Quercus virginiana	16	No	35'	30'	Fair (41% to 60%)	Codominant Leaders/No Included Bark			No	No			5 feet or less	No		CRA Parking Lot (NW 1st Ave and Atlantic Ave)	FACILITY	CRA Parking Lot (NW 1st Ave and Atlantic Ave)	82	32	50+ years	\$5,160.00	
4833	Live Oak	Quercus virginiana	18	No	35'	30'	Fair (41% to 60%)	Codominant Leaders/No Included Bark			No	No			5 feet or less	No		CRA Parking Lot (NW 1st Ave and Atlantic Ave)	FACILITY	CRA Parking Lot (NW 1st Ave and Atlantic Ave)	82	36	50+ years	\$6,530.63	
4834	Live Oak	Quercus virginiana	21	No	35'	30'	Fair (41% to 60%)	Codominant Leaders/No Included Bark			No	No			5 feet or less	No		CRA Parking Lot (NW 1st Ave and Atlantic Ave)	FACILITY	CRA Parking Lot (NW 1st Ave and Atlantic Ave)	82	42	50+ years	\$8,891.91	
4835	Live Oak	Quercus virginiana	22	No	40'	35'	Fair (41% to 60%)	Codominant Leaders/No Included Bark			No	No			5 feet or less	No		CRA Parking Lot (NW 1st Ave and Atlantic Ave)	FACILITY	CRA Parking Lot (NW 1st Ave and Atlantic Ave)	82	44	50+ years	\$9,255.63	
4836	Gumbo Limbo	Bursera simaruba	20	No	25'	25'	Poor (21% to 40%)	Codominant Leaders/No Included Bark	Trunk Damage - Minor		No	No			5 feet or less	No		CRA Parking Lot (NW 1st Ave and Atlantic Ave)	FACILITY	CRA Parking Lot (NW 1st Ave and Atlantic Ave)	82	40	50+ years	\$2,620.81	
4837	Gumbo Limbo	Bursera simaruba	21	No	25'	25'	Poor (21% to 40%)	Codominant Leaders/No Included Bark	Cracks in Trunk		No	No			5 feet or less	No		CRA Parking Lot (NW 1st Ave and Atlantic Ave)	FACILITY	CRA Parking Lot (NW 1st Ave and Atlantic Ave)	82	42	50+ years	\$2,889.22	
4838	Gumbo Limbo	Bursera simaruba	21	No	25'	25'	Fair (41% to 60%)	Codominant Leaders/No Included Bark			No	No			5 feet or less	No		CRA Parking Lot (NW 1st Ave and Atlantic Ave)	FACILITY	CRA Parking Lot (NW 1st Ave and Atlantic Ave)	82	42	50+ years	\$4,815.17	
4839	Gumbo Limbo	Bursera simaruba	20	No	25'	20'	Poor (21% to 40%)	Codominant Leaders/Included Bark	Cracks in Trunk		No	No			5 feet or less	No		CRA Parking Lot (NW 1st Ave and Atlantic Ave)	FACILITY	CRA Parking Lot (NW 1st Ave and Atlantic Ave)	82	40	50+ years	\$2,620.81	
4840	Gumbo Limbo	Bursera simaruba	16	No	25'	20'	Poor (21% to 40%)	Codominant Leaders/No Included Bark	Cracks in Trunk		No	No			5 feet or less	No		CRA Parking Lot (NW 1st Ave and Atlantic Ave)	FACILITY	CRA Parking Lot (NW 1st Ave and Atlantic Ave)	82	32	50+ years	\$1,677.19	
4841	Gumbo Limbo	Bursera simaruba	15	No	25'	20'	Poor (21% to 40%)	Codominant Leaders/No Included Bark			No	No			5 feet or less	No		CRA Parking Lot (NW 1st Ave and Atlantic Ave)	FACILITY	CRA Parking Lot (NW 1st Ave and Atlantic Ave)	82	30	50+ years	\$1,474.69	
4842	Gumbo Limbo	Bursera simaruba	22	No	25'	20'	Poor (21% to 40%)	Codominant Leaders/No Included Bark			No	No			5 feet or less	No		CRA Parking Lot (NW 1st Ave and Atlantic Ave)	FACILITY	CRA Parking Lot (NW 1st Ave and Atlantic Ave)	82	44	50+ years	\$3,170.94	
4843	Gumbo Limbo	Bursera simaruba	6	No	15'	5'	Good (61% to 80%)	Codominant Leaders/No Included Bark			No	No			6-10 feet	No		CRA Parking Lot (NW 1st Ave and Atlantic Ave)	FACILITY	CRA Parking Lot (NW 1st Ave and Atlantic Ave)	82	12	50+ years	\$588.64	
4844	Royal Poinciana	Daniella regina	22	No	35'	35'	Fair (41% to 60%)	Codominant Leaders/No Included Bark	Girdling Roots	Trunk Damage - Moderate	No	No			6-10 feet	No		CRA Parking Lot (NW 1st Ave and Atlantic Ave)	FACILITY	CRA Parking Lot (NW 1st Ave and Atlantic Ave)	82	44	30 to 50 years	\$7,506.95	
4845	Coccoloba Palm	Coccothrinax crinita	10	No	25'	5'	Good (61% to 80%)				No	No			6-10 feet	No		CRA Parking Lot (NW 1st Ave and Atlantic Ave)	FACILITY	CRA Parking Lot (NW 1st Ave and Atlantic Ave)	82	50+	30 to 50 years	\$2,070.40	
4846	Coccoloba Palm	Coccothrinax crinita	10	No	35'	10'	Good (61% to 80%)				No	No			6-10 feet	No		CRA Parking Lot (NW 1st Ave and Atlantic Ave)	FACILITY	CRA Parking Lot (NW 1st Ave and Atlantic Ave)	82	50+	30 to 50 years	\$2,888.56	
4847	Coccoloba Palm	Coccothrinax crinita	10	No	30'	10'	Good (61% to 80%)				No	No			6-10 feet	No		CRA Parking Lot (NW 1st Ave and Atlantic Ave)	FACILITY	CRA Parking Lot (NW 1st Ave and Atlantic Ave)	82	50+	30 to 50 years	\$2,484.48	
4848	Coccoloba Palm	Coccothrinax crinita	10	No	30'	10'	Good (61% to 80%)				No	No			6-10 feet	No		CRA Parking Lot (NW 1st Ave and Atlantic Ave)	FACILITY	CRA Parking Lot (NW 1st Ave and Atlantic Ave)	82	50+	30 to 50 years	\$2,484.48	
4849	Coccoloba Palm	Coccothrinax crinita	10	No	30'	10'	Good (61% to 80%)				No	No			6-10 feet	No		CRA Parking Lot (NW 1st Ave and Atlantic Ave)	FACILITY	CRA Parking Lot (NW 1st Ave and Atlantic Ave)	82	50+	30 to 50 years	\$2,888.56	
4850	Coccoloba Palm	Coccothrinax crinita	10	No	30'	10'	Good (61% to 80%)				No	No			6-10 feet	No		CRA Parking Lot (NW 1st Ave and Atlantic Ave)	FACILITY	CRA Parking Lot (NW 1st Ave and Atlantic Ave)	82	50+	30 to 50 years	\$2,484.48	
4851	Bottle Palm	Hyophorba glomerata	11	No	15'	10'	Good (61% to 80%)				No	No			6-10 feet	No		202 N SWINTON AVE	ROADS	NE 2nd St and 1st Ave to NW 12th Ave	70	PW	15	30 to 50 years	\$367.35
4852	Bottle Palm	Hyophorba glomerata	10	No	15'	10'	Good (61% to 80%)				No	No			6-10 feet	No		2							

Delray Beach Tree Inventory Data

TREE #	SPECIES COMMON NAME	SPECIES SCIENTIFIC NAME	DBH (in.)	MULTI-TRUNK?	HEIGHT (ft.)	TREE SPREAD (ft.)	CONDITION	OBSERVATION 1	OBSERVATION 2	OBSERVATION 3	OVERHEAD UTILITIES	SIDEWALK DAMAGE?	RECOMMENDATION 1	RECOMMENDATION 2	GROWING SPACE	SOIL COMPACTION?	NOTES	SITE ADDRESS	CATEGORY	MAP ID	Key Sheet #	RESPONSIBLE DEPARTMENT	ESTIMATED AGE (years)	ESTIMATED LIFESPAN	ESTIMATED VALUE
4954	Bottle Palm	Hyophorbe glomerata	13	No	15'	10'	Poor (21% to 40%)	Decay Observed	Cavities	Utility Lines Above	No	Utility Lines Above	100 NW 1ST AVE	ROADS	5 feet or less	No		100 NW 1ST AVE	FACILITY	City Hall	70	PARKS	15	30 to 50 years	\$146.94
4954	Bottle Palm	Hyophorbe glomerata	13	No	15'	10'	Good (61% to 80%)		Utility Lines Adjacent	Utility Lines Adjacent	No	Utility Lines Adjacent	100 NW 1ST AVE	ROADS	5 feet or less	No		100 NW 1ST AVE	FACILITY	City Hall	70	PARKS	15	30 to 50 years	\$146.94
4954	Bottle Palm	Hyophorbe glomerata	14	No	15'	10'	Good (61% to 80%)		Utility Lines Above	Utility Lines Above	No	Utility Lines Above	155 NW 1ST AVE	ROADS	5 feet or less	No		155 NW 1ST AVE	FACILITY	City Hall	70	PARKS	15	30 to 50 years	\$167.35
4954	Bottle Palm	Hyophorbe glomerata	11	No	15'	10'	Good (61% to 80%)		Utility Lines Above	Utility Lines Above	No	Utility Lines Above	155 NW 1ST AVE	ROADS	5 feet or less	No		155 NW 1ST AVE	FACILITY	City Hall	70	PARKS	15	30 to 50 years	\$167.35
4954	Bottle Palm	Hyophorbe glomerata	14	No	15'	10'	Good (61% to 80%)		Utility Lines Above	Utility Lines Above	No	Utility Lines Above	155 NW 1ST AVE	ROADS	5 feet or less	No		155 NW 1ST AVE	FACILITY	City Hall	70	PARKS	15	30 to 50 years	\$167.35
4955	Gumbo Limbo	Bursera simarouba	10	No	15'	15'	Poor (21% to 40%)	Seasonal Defoliation/Discolored Foliage	Codominant Leader - Multi	Trunk Damage - Minor	No	Crown Cleaning	19 NW 14TH AVE	ROADS	11-15 feet	No		19 NW 14TH AVE	ROADS	W Atlantic Ave / I95 Interchange	80	CONTRACT	20	50+ years	\$655.15
4955	Gumbo Limbo	Bursera simarouba	11	No	20'	20'	Fair (41% to 60%)	Seasonal Defoliation/Discolored Foliage	Codominant Leader - Multi		No	Crown Cleaning	19 NW 14TH AVE	ROADS	11-15 feet	No		19 NW 14TH AVE	ROADS	W Atlantic Ave / I95 Interchange	80	CONTRACT	22	50+ years	\$1,321.22
4955	Gumbo Limbo	Bursera simarouba	6	No	15'	15'	Fair (41% to 60%)	Seasonal Defoliation/Discolored Foliage	Codominant Leader - Multi		No	Crown Cleaning	19 NW 14TH AVE	ROADS	11-15 feet	No		19 NW 14TH AVE	ROADS	W Atlantic Ave / I95 Interchange	80	CONTRACT	12	50+ years	\$393.50
4959	Cabbage Palm	Sabal palmetto	12	No	25'	10'	Good (61% to 80%)				No		19 NW 14TH AVE	ROADS	6-10 feet	No		19 NW 14TH AVE	ROADS	W Atlantic Ave / I95 Interchange	80	CONTRACT	13	50+ years	\$231.29
4960	Cabbage Palm	Sabal palmetto	11	No	25'	10'	Good (61% to 80%)				No		19 NW 14TH AVE	ROADS	6-10 feet	No		19 NW 14TH AVE	ROADS	W Atlantic Ave / I95 Interchange	80	CONTRACT	13	50+ years	\$231.29
4960	Cabbage Palm	Sabal palmetto	11	No	25'	10'	Good (61% to 80%)				No		19 NW 14TH AVE	ROADS	6-10 feet	No		19 NW 14TH AVE	ROADS	W Atlantic Ave / I95 Interchange	80	CONTRACT	13	50+ years	\$231.29
4960	Cabbage Palm	Sabal palmetto	11	No	25'	10'	Good (61% to 80%)				No		19 NW 14TH AVE	ROADS	6-10 feet	No		19 NW 14TH AVE	ROADS	W Atlantic Ave / I95 Interchange	80	CONTRACT	13	50+ years	\$231.29
4961	Royal Poinciana	Delonix regia	14	Yes	25'	20'	Fair (41% to 60%)	Discolored Foliage	Dead Wood	Basal Co-Dominant	No	Crown Cleaning	13 SW 14TH AVE	ROADS	20+ feet	No		13 SW 14TH AVE	ROADS	W Atlantic Ave / I95 Interchange	80	CONTRACT	26	30 to 50 years	\$3,040.01
4966	Royal Poinciana	Delonix regia	10	No	25'	20'	Fair (41% to 60%)	Leafless - Minor	Spurious Growth	Spurious Growth	No	Crown Cleaning	13 SW 14TH AVE	ROADS	20+ feet	No		13 SW 14TH AVE	ROADS	W Atlantic Ave / I95 Interchange	80	CONTRACT	20	30 to 50 years	\$900.81
4966	Gumbo Limbo	Bursera simarouba	13	No	35'	30'	Fair (41% to 60%)	Codominant Leader - Multi	Dead Wood		No	Crown Cleaning	22 SW 14TH AVE	ROADS	20+ feet	No		22 SW 14TH AVE	ROADS	W Atlantic Ave / I95 Interchange	80	CONTRACT	26	30 to 50 years	\$1,845.35
4966	Cabbage Palm	Sabal palmetto	12	No	30'	10'	Fair (41% to 60%)	Lopsided/Moderately Reduced Canopy			No		13 SW 14TH AVE	ROADS	5 feet or less	No		13 SW 14TH AVE	ROADS	W Atlantic Ave / I95 Interchange	80	CONTRACT	15	50+ years	\$185.03
4967	Cabbage Palm	Sabal palmetto	12	No	30'	10'	Fair (41% to 60%)	Lopsided/Moderately Reduced Canopy			No		13 SW 14TH AVE	ROADS	5 feet or less	No		13 SW 14TH AVE	ROADS	W Atlantic Ave / I95 Interchange	80	CONTRACT	15	50+ years	\$177.55
4967	Cabbage Palm	Sabal palmetto	12	No	25'	10'	Good (61% to 80%)				No		13 SW 14TH AVE	ROADS	5 feet or less	No		13 SW 14TH AVE	ROADS	W Atlantic Ave / I95 Interchange	80	CONTRACT	13	50+ years	\$231.29
4969	Cabbage Palm	Sabal palmetto	11	No	20'	10'	Good (61% to 80%)				No		13 SW 14TH AVE	ROADS	5 feet or less	No		13 SW 14TH AVE	ROADS	W Atlantic Ave / I95 Interchange	80	CONTRACT	10	50+ years	\$185.03
4970	Cabbage Palm	Sabal palmetto	21	No	10'	10'	Good (61% to 80%)				No		W ATLANTIC AVE	VACANT LOT	20+ feet	No		VACANT LOT ATLANTIC AVE - NW 9th Ave	VACANT LOT	Vacant Lot Atlantic Ave - NW 9th Ave	81	CONTRACT	5	50+ years	\$92.52
4972	Cabbage Palm	Sabal palmetto	25	No	15'	10'	Good (61% to 80%)	Ficus Growing on Tree	Ficus Growing on Tree		No	Remove Vines	W ATLANTIC AVE	VACANT LOT	20+ feet	No		W ATLANTIC AVE	VACANT LOT	Vacant Lot Atlantic Ave - NW 9th Ave	81	CONTRACT	8	50+ years	\$138.78
4972	Cabbage Palm	Sabal palmetto	25	No	15'	10'	Good (61% to 80%)	Ficus Growing on Tree	Ficus Growing on Tree		No	Remove Vines	W ATLANTIC AVE	VACANT LOT	20+ feet	No		W ATLANTIC AVE	VACANT LOT	Vacant Lot Atlantic Ave - NW 9th Ave	81	CONTRACT	8	50+ years	\$138.78
4973	Shady Lady Black Olive	Fernimolia buccas	20	No	45'	30'	Fair (41% to 60%)	Codominant Leader/Included Bark	Grinding Roots		No	Crown Cleaning	W ATLANTIC AVE	VACANT LOT	6-10 feet	No		W ATLANTIC AVE	VACANT LOT	Vacant Lot Atlantic Ave - NW 11th Ave and 12th Ave	81	CONTRACT	40	50+ years	\$10,065.16
4974	Shady Lady Black Olive	Fernimolia buccas	21	No	55'	30'	Fair (41% to 60%)	Codominant Leader/Included Bark	Over Extended Limbs		No	Crown Cleaning	W ATLANTIC AVE	VACANT LOT	6-10 feet	No		W ATLANTIC AVE	VACANT LOT	Vacant Lot Atlantic Ave - NW 11th Ave and 12th Ave	81	CONTRACT	40	50+ years	\$11,096.84
4975	Shady Lady Black Olive	Fernimolia buccas	16	No	35'	25'	Fair (41% to 60%)	Codominant Leader/No Included Bark	Grinding Roots		No	Crown Cleaning	W ATLANTIC AVE	VACANT LOT	6-10 feet	No		W ATLANTIC AVE	VACANT LOT	Vacant Lot Atlantic Ave - NW 11th Ave and 12th Ave	81	CONTRACT	28	50+ years	\$4,933.59
4976	Shady Lady Black Olive	Fernimolia buccas	21	No	45'	40'	Fair (41% to 60%)	Codominant Leader/No Included Bark	Insect Damage Leaves		No	Crown Cleaning	W ATLANTIC AVE	VACANT LOT	6-10 feet	No		W ATLANTIC AVE	VACANT LOT	Vacant Lot Atlantic Ave - NW 11th Ave and 12th Ave	81	CONTRACT	32	50+ years	\$6,441.70
4977	Shady Lady Black Olive	Fernimolia buccas	21	No	45'	40'	Fair (41% to 60%)	Codominant Leader/No Included Bark	Decay Observed		No	Crown Cleaning	W ATLANTIC AVE	VACANT LOT	6-10 feet	No		W ATLANTIC AVE	VACANT LOT	Vacant Lot Atlantic Ave - NW 11th Ave and 12th Ave	81	CONTRACT	42	50+ years	\$11,096.84
4978	Shady Lady Black Olive	Fernimolia buccas	16	No	40'	35'	Fair (41% to 60%)	Codominant Leader/No Included Bark	Leaf's Tearing		No	Crown Cleaning	W ATLANTIC AVE	VACANT LOT	6-10 feet	No		W ATLANTIC AVE	VACANT LOT	Vacant Lot Atlantic Ave - NW 11th Ave and 12th Ave	81	CONTRACT	44	50+ years	\$12,178.84
4979	Shady Lady Black Olive	Fernimolia buccas	16	No	40'	35'	Fair (41% to 60%)	Codominant Leader/No Included Bark	Griffed Branches		No	Crown Cleaning	W ATLANTIC AVE	VACANT LOT	6-10 feet	No		W ATLANTIC AVE	VACANT LOT	Vacant Lot Atlantic Ave - NW 11th Ave and 12th Ave	81	CONTRACT	42	50+ years	\$11,096.84
4980	Shady Lady Black Olive	Fernimolia buccas	24	No	55'	50'	Fair (41% to 60%)	Grinding Roots	Spawning		No	Crown Cleaning	W ATLANTIC AVE	VACANT LOT	6-10 feet	No		W ATLANTIC AVE	VACANT LOT	Vacant Lot Atlantic Ave - NW 11th Ave and 12th Ave	81	CONTRACT	48	50+ years	\$14,493.83
4981	Shady Lady Black Olive	Fernimolia buccas	21	No	45'	40'	Fair (41% to 60%)	Codominant Leader/No Included Bark	Grinding Roots		No	Crown Cleaning	W ATLANTIC AVE	VACANT LOT	6-10 feet	No		W ATLANTIC AVE	VACANT LOT	Vacant Lot Atlantic Ave - NW 11th Ave and 12th Ave	81	CONTRACT	43	50+ years	\$11,096.84
4982	Shady Lady Black Olive	Fernimolia buccas	23	No	50'	45'	Fair (41% to 60%)	Grinding Roots	Codominant Leader/No Included Bark		No	Crown Cleaning	W ATLANTIC AVE	VACANT LOT	6-10 feet	No		W ATLANTIC AVE	VACANT LOT	Vacant Lot Atlantic Ave - NW 11th Ave and 12th Ave	81	CONTRACT	46	50+ years	\$13,311.17
4983	Shady Lady Black Olive	Fernimolia buccas	29	No	55'	50'	Fair (41% to 60%)	Grinding Roots	Codominant Leader/No Included Bark		No	Crown Cleaning	W ATLANTIC AVE	VACANT LOT	6-10 feet	No		W ATLANTIC AVE	VACANT LOT	Vacant Lot Atlantic Ave - NW 11th Ave and 12th Ave	81	CONTRACT	50+	50+ years	\$21,162.00
4984	Shady Lady Black Olive	Fernimolia buccas	19	No	55'	50'	Fair (41% to 60%)	Grinding Roots	Codominant Leader/No Included Bark		No	Crown Cleaning	W ATLANTIC AVE	VACANT LOT	6-10 feet	No		W ATLANTIC AVE	VACANT LOT	Vacant Lot Atlantic Ave - NW 11th Ave and 12th Ave	81	CONTRACT	38	50+ years	\$9,893.81
4985	Shady Lady Black Olive	Fernimolia buccas	14	No	45'	40'	Fair (41% to 60%)	Trunk Damage - Moderate	Decay Observed		No	Crown Cleaning	W ATLANTIC AVE	VACANT LOT	6-10 feet	No		W ATLANTIC AVE	VACANT LOT	Vacant Lot Atlantic Ave - NW 11th Ave and 12th Ave	81	CONTRACT	38	50+ years	\$9,893.81
4986	Shady Lady Black Olive	Fernimolia buccas	15	No	35'	30'	Fair (41% to 60%)	Grinding Roots	Decay Observed		No	Crown Cleaning	W ATLANTIC AVE	VACANT LOT	6-10 feet	No		W ATLANTIC AVE	VACANT LOT	Vacant Lot Atlantic Ave - NW 11th Ave and 12th Ave	81	CONTRACT	30	50+ years	\$5,661.85
4987	Green Buttonwood	Conocarpus erectus	2	No	10'	5'	Good (61% to 80%)	Insect Damage Leaves	Insect Damage Leaves		No	Recent Install - Monitor	W ATLANTIC AVE	PARK	11-15 feet	No		W ATLANTIC AVE	PARK	Atlantic Ave Gateway Feature	81	PW	4	30 to 50 years	\$103.46
4987	Royal Palm	Royaltone regia	15	No	45'	20'	Good (61% to 80%)	Nutrient Deficiency	Nutrient Deficiency		No	Fertilization	18 NW 12TH AVE	PARK	11-15 feet	No		18 NW 12TH AVE	PARK	Atlantic Ave Gateway Feature	81	PW	50+	50+ years	\$2,424.49
4989	Royal Palm	Royaltone regia	17	No	40'	20'	Good (61% to 80%)	Nutrient Deficiency	Nutrient Deficiency		No	Fertilization	18 NW 12TH AVE	PARK	11-15 feet	No		18 NW 12TH AVE	PARK	Atlantic Ave Gateway Feature	81	PW	50+	50+ years	\$2,424.49
4990	Royal Palm	Royaltone regia	17	No	45'	20'	Good (61% to 80%)	Nutrient Deficiency	Nutrient Deficiency		No	Fertilization	18 NW 12TH AVE	PARK	11-15 feet	No		18 NW 12TH AVE	PARK	Atlantic Ave Gateway Feature	81	PW	50+	50+ years	\$2,424.49
4990	Royal Palm	Royaltone regia	20	No	45'	20'	Good (61% to 80%)	Nutrient Deficiency	Nutrient Deficiency		No	Fertilization	18 NW 12TH AVE	PARK	11-15 feet	No		18 NW 12TH AVE	PARK	Atlantic Ave Gateway Feature	80	PW	50+	50+ years	\$2,424.49
4990	Royal Palm	Royaltone regia	18	No	45'	20'	Good (61% to 80%)	Nutrient Deficiency	Nutrient Deficiency		No	Fertilization	18 NW 12TH AVE	PARK	11-15 feet	No		18 NW 12TH AVE	PARK	Atlantic Ave Gateway Feature	80	PW	50+	50+ years	\$2,424.49
4994	Coccoloba Palm	Coccothrinax sp.	10	No	40'	20'	Good (61% to 80%)	Restricted Canopy	Restricted Canopy		No	Remove Vines	9 NW 13TH AVE	PARK	16-20 feet	No		9 NW 13TH AVE	PARK	Atlantic Ave Gateway Feature	80	PW	50+	30 to 50 years	\$3,312.64
4995	Coccoloba Palm	Coccothrinax sp.	12	No	40'	20'	Good (61% to 80%)	Restricted Canopy	Restricted Canopy		No	Remove Vines	9 NW 13TH AVE	PARK	16-20 feet	No		9 NW 13TH AVE	PARK	Atlantic Ave Gateway Feature	80	PW	50+	30 to 50 years	\$3,312.64
4996	Coccoloba Palm	Coccothrinax sp.	12	No	40'	20'	Good (61% to 80%)	Restricted Canopy	Restricted Canopy		No	Remove Vines	9 NW 13TH AVE	PARK	16-20 feet	No		9 NW 13TH AVE	PARK	Atlantic Ave Gateway Feature	80	PW	50+	30 to 50 years	\$3,312.64
4997	Coccoloba Palm	Coccothrinax sp.	8	No	25'	20'	Good (61% to 80%)	Restricted Canopy	Restricted Canopy		No	Remove Vines	9 NW 13TH AVE	PARK	16-20 feet	No		9 NW 13TH AVE	PARK	Atlantic Ave Gateway Feature	80	PW	50+	30 to 50 years	\$2,720.40
4998	Cabbage Palm	Sabal palmetto	13	No	30'	10'	Good (61% to 80%)	Vine Cover - Heavy	Vine Cover - Heavy		No	Remove Vines	9 NW 13TH AVE	PARK	16-20 feet	No		9 NW 13TH AVE	PARK	Atlantic Ave Gateway Feature	80	PW	15	50+ years	\$277.55
4999	Cabbage Palm	Sabal palmetto	13	No	30'	10'	Good (61% to 80%)	Vine Cover - Heavy	Vine Cover - Heavy		No	Remove Vines	9 NW 13TH AVE	PARK											

Delray Beach Tree Inventory Data

TREE #	SPECIES COMMON NAME	SPECIES SCIENTIFIC NAME	DBH (in.)	MULTI-TRUNK?	HEIGHT (ft.)	TREE SPREAD (ft.)	CONDITION	OBSERVATION 1	OBSERVATION 2	OBSERVATION 3	OVERHEAD UTILITIES	SIDEWALK DAMAGE?	RECOMMENDATION 1	RECOMMENDATION 2	GROWING SPACE	SOIL COMPACTION?	NOTES	SITE ADDRESS	CATEGORY	MAP ID	Key Sheet #	RESPONSIBLE DEPARTMENT	ESTIMATED AGE (years)	ESTIMATED LIFESPAN	ESTIMATED VALUE
5101	Cabbage Palm	Sabal palmetto	14	No	25	10'	Good (61% to 80%)				No	No			6-10 feet	No		501 W ATLANTIC AVE	FACILITY	FIRE STATION_1	82		13	50+ years	\$231.29
5102	Cabbage Palm	Sabal palmetto	12	No	30	10'	Good (61% to 80%)				No	No			6-10 feet	No		501 W ATLANTIC AVE	FACILITY	FIRE STATION_1	82		15	50+ years	\$277.55
5103	Cabbage Palm	Sabal palmetto	12	No	30	10'	Good (61% to 80%)				No	No			6-10 feet	No		501 W ATLANTIC AVE	FACILITY	FIRE STATION_1	82		15	50+ years	\$277.55
5104	Cabbage Palm	Sabal palmetto	14	No	30	10'	Good (61% to 80%)				No	No			6-10 feet	No		501 W ATLANTIC AVE	FACILITY	FIRE STATION_1	82		15	50+ years	\$277.55
5105	Royal Poinciana	Delonix regia	22	No	35'	55'	Fair (41% to 60%)	Trunk Damage - Moderate	Decay Observed	Stubs with Sprouts	No	No	Crown Cleaning		20+ feet	No		14 SW 12TH AVE	PARK	Atlantic Ave Gateway Feature	80	PW	44	30 to 50 years	\$7,506.95
5106	Royal Palm	Roystonea regia	15	No	40'	10'	Good (61% to 80%)				No	No			20+ feet	No		14 SW 12TH AVE	PARK	Atlantic Ave Gateway Feature	80	PW	50	50+ years	\$2,155.11
5107	Royal Palm	Roystonea regia	15	No	40'	10'	Good (61% to 80%)				No	No			20+ feet	No		14 SW 12TH AVE	PARK	Atlantic Ave Gateway Feature	80	PW	50	50+ years	\$2,155.11
5108	Royal Palm	Roystonea regia	17	No	40'	10'	Good (61% to 80%)				No	No			20+ feet	No		14 SW 12TH AVE	PARK	Atlantic Ave Gateway Feature	81	PW	50	50+ years	\$2,155.11
5109	Simpson's Stopper	Marcianthes fragrans	3	No	10'	10'	Good (61% to 80%)				No	No	Recent Install - Monitor		11-15 feet	No		5 SW 12TH AVE	PARK	Atlantic Ave Gateway Feature	81	PW	6	30 to 50 years	\$488.80
5110	Live Oak	Quercus virginiana	10	No	20'	25'	Fair (41% to 60%)	Trunk Damage - Moderate		Stubs with Sprouts	No	No	Crown Cleaning		5 feet or less	No	canter on trunk	1130 W ATLANTIC AVE	ROADS	W Atlantic Ave - Swinton Ave to W 12th Ave	81	CONTRACT	20	50+ years	\$2,015.83
5111	Live Oak	Quercus virginiana	13	No	20'	25'	Good (61% to 80%)	Broken Branches		Stubs with Sprouts	No	No	Crown Cleaning	Restoration Pruning	5 feet or less	No		1130 W ATLANTIC AVE	ROADS	W Atlantic Ave - Swinton Ave to W 12th Ave	81	CONTRACT	20	50+ years	\$3,023.64
5112	Montgomery Palm	Veitchia montgomeryana	8	No	20'	10'	Good (61% to 80%)	Restricted Canopy			No	No			5 feet or less	No		W ATLANTIC AVE	ROADS	W Atlantic Ave - Swinton Ave to W 12th Ave	81	CONTRACT	50	30 to 50 years	\$155.10
5113	Montgomery Palm	Veitchia montgomeryana	7	No	15'	10'	Good (61% to 80%)	Restricted Canopy			No	No		Remove Tree	5 feet or less	No		W ATLANTIC AVE	ROADS	W Atlantic Ave - Swinton Ave to W 12th Ave	81	CONTRACT	50	30 to 50 years	\$155.10
5114	Montgomery Palm	Veitchia montgomeryana	8	No	15'	10'	Good (61% to 80%)	Restricted Canopy			No	No			5 feet or less	No		1000 W ATLANTIC AVE	ROADS	W Atlantic Ave - Swinton Ave to W 12th Ave	81	CONTRACT	45	30 to 50 years	\$1,608.48
5115	Royal Palm	Roystonea regia	15	No	25'	10'	Good (61% to 80%)				No	No			5 feet or less	No		W ATLANTIC AVE	ROADS	W Atlantic Ave - Swinton Ave to W 12th Ave	81	CONTRACT	38	50+ years	\$1,346.94
5116	Live Oak	Quercus virginiana	5	No	15'	10'	Poor (21% to 40%)	Crown Density - Low	Lopsided/Significantly Reduced Canopy		No	No	Structural Pruning		5 feet or less	No		W ATLANTIC AVE	VACANT LOT	Vacant Lot Atlantic Ave - SW 10th Ave	81	CONTRACT	10	50+ years	\$302.34
5117	Montgomery Palm	Veitchia montgomeryana	8	No	20'	15'	Fair (41% to 60%)	Lopsided/Moderately Reduced Canopy			No	No			5 feet or less	No	2 meristems on 1 base	W ATLANTIC AVE	ROADS	W Atlantic Ave - Swinton Ave to W 12th Ave	81	CONTRACT	50	30 to 50 years	\$301.40
5118	Live Oak	Quercus virginiana	7	No	20'	20'	Fair (41% to 60%)	Lopsided/Moderately Reduced Canopy	Limb Damage - Minor		No	No	Crown Cleaning		5 feet or less	No		300 W ATLANTIC AVE	ROADS	W Atlantic Ave - Swinton Ave to W 12th Ave	81	CONTRACT	14	50+ years	\$987.66
5119	Live Oak	Quercus virginiana	7	No	20'	20'	Good (61% to 80%)	Comdominant Leaders/No Included Bark	Limb Damage - Minor		No	No	Structural Pruning		5 feet or less	No		610 W ATLANTIC AVE	ROADS	W Atlantic Ave - Swinton Ave to W 12th Ave	81	CONTRACT	14	50+ years	\$1,481.48
5120	Live Oak	Quercus virginiana	8	No	20'	20'	Good (61% to 80%)	Comdominant Leaders/No Included Bark	Limb Damage - Minor		No	No	Structural Pruning		5 feet or less	No		610 W ATLANTIC AVE	ROADS	W Atlantic Ave - Swinton Ave to W 12th Ave	81	CONTRACT	16	50+ years	\$1,935.00
5121	Montgomery Palm	Veitchia montgomeryana	9	No	30'	10'	Good (61% to 80%)				No	No			5 feet or less	No		610 W ATLANTIC AVE	ROADS	W Atlantic Ave - Swinton Ave to W 12th Ave	81	CONTRACT	50	30 to 50 years	\$232.65
5122	Montgomery Palm	Veitchia montgomeryana	7	No	25'	10'	Good (61% to 80%)				No	No			5 feet or less	No		W ATLANTIC AVE	ROADS	W Atlantic Ave - Swinton Ave to W 12th Ave	81	CONTRACT	50	30 to 50 years	\$193.80
5123	Live Oak	Quercus virginiana	7	No	20'	20'	Fair (41% to 60%)	Lopsided/Moderately Reduced Canopy		Comdominant Leaders/No Included Bark	Dead Wood	No	No	Crown Cleaning	5 feet or less	No		W ATLANTIC AVE	ROADS	W Atlantic Ave - Swinton Ave to W 12th Ave	81	CONTRACT	14	50+ years	\$987.66
5124	Live Oak	Quercus virginiana	7	No	20'	10'	Fair (41% to 60%)	Lopsided/Moderately Reduced Canopy		Comdominant Leaders/No Included Bark	Dead Wood	No	No	Crown Cleaning	5 feet or less	No		W ATLANTIC AVE	ROADS	W Atlantic Ave - Swinton Ave to W 12th Ave	81	CONTRACT	14	50+ years	\$987.66
5125	Royal Palm	Roystonea regia	16	No	40'	15'	Good (61% to 80%)				No	No			5 feet or less	No		W ATLANTIC AVE	ROADS	W Atlantic Ave - Swinton Ave to W 12th Ave	81	CONTRACT	50	50+ years	\$2,155.11
5126	Royal Palm	Roystonea regia	15	No	30'	10'	Poor (21% to 40%)	Cracks in Trunk		Nutrient Deficiency		No	No	Fertilization	5 feet or less	No		W ATLANTIC AVE	ROADS	W Atlantic Ave - Swinton Ave to W 12th Ave	81	CONTRACT	45	50+ years	\$646.53
5127	Live Oak	Quercus virginiana	6	No	25'	20'	Fair (41% to 60%)	Lopsided/Moderately Reduced Canopy		Restricted Canopy		No	No	Restoration Pruning	5 feet or less	No		W ATLANTIC AVE	VACANT LOT	Vacant Lot Atlantic Ave - SW 8th Ave and SW 9th Ave	81	CONTRACT	12	50+ years	\$725.63
5128	Live Oak	Quercus virginiana	5	No	20'	15'	Poor (21% to 40%)	Lopsided/Significantly Reduced Canopy		Stubs with Sprouts		No	No	Crown Cleaning	5 feet or less	No		W ATLANTIC AVE	ROADS	W Atlantic Ave - Swinton Ave to W 12th Ave	81	CONTRACT	12	50+ years	\$725.63
5129	Montgomery Palm	Veitchia montgomeryana	8	No	25'	10'	Good (61% to 80%)				No	No			5 feet or less	No		W ATLANTIC AVE	ROADS	W Atlantic Ave - Swinton Ave to W 12th Ave	81	CONTRACT	50	30 to 50 years	\$193.80
5130	Montgomery Palm	Veitchia montgomeryana	8	No	25'	10'	Good (61% to 80%)				No	No			5 feet or less	No		W ATLANTIC AVE	ROADS	W Atlantic Ave - Swinton Ave to W 12th Ave	81	CONTRACT	50	30 to 50 years	\$193.80
5131	Live Oak	Quercus virginiana	9	No	20'	20'	Good (61% to 80%)			Comdominant Leaders/No Included Bark		No	No	Crown Cleaning	5 feet or less	No		W ATLANTIC AVE	ROADS	W Atlantic Ave - Swinton Ave to W 12th Ave	81	CONTRACT	50	30 to 50 years	\$1,935.00
5132	Royal Palm	Roystonea regia	15	No	35'	10'	Good (61% to 80%)			Comdominant Leaders/No Included Bark		No	No	Crown Cleaning	5 feet or less	No		700 W ATLANTIC AVE	ROADS	W Atlantic Ave - Swinton Ave to W 12th Ave	81	CONTRACT	50	50+ years	\$1,885.72
5133	Royal Palm	Roystonea regia	16	No	35'	10'	Fair (41% to 60%)	Cracks in Trunk	Trunk Damage - Moderate		No	No	Fertilization		5 feet or less	No		700 W ATLANTIC AVE	ROADS	W Atlantic Ave - Swinton Ave to W 12th Ave	81	CONTRACT	50	50+ years	\$1,257.15
5134	Live Oak	Quercus virginiana	10	No	25'	20'	Good (61% to 80%)	Comdominant Leaders/No Included Bark	Broken Branches		No	No	Crown Cleaning		5 feet or less	No		700 W ATLANTIC AVE	ROADS	W Atlantic Ave - Swinton Ave to W 12th Ave	81	CONTRACT	20	50+ years	\$3,023.64
5135	Montgomery Palm	Veitchia montgomeryana	7	No	30'	10'	Good (61% to 80%)				No	No			5 feet or less	No		700 W ATLANTIC AVE	ROADS	W Atlantic Ave - Swinton Ave to W 12th Ave	81	CONTRACT	50	30 to 50 years	\$232.65
5136	Montgomery Palm	Veitchia montgomeryana	7	No	30'	10'	Good (61% to 80%)				No	No			5 feet or less	No		640 W ATLANTIC AVE	ROADS	W Atlantic Ave - Swinton Ave to W 12th Ave	81	CONTRACT	50	30 to 50 years	\$232.65
5137	Live Oak	Quercus virginiana	10	No	20'	25'	Good (61% to 80%)	Comdominant Leaders/No Included Bark		Epicormic Growth		No	No	Crown Cleaning	5 feet or less	No		640 W ATLANTIC AVE	ROADS	W Atlantic Ave - Swinton Ave to W 12th Ave	81	CONTRACT	20	50+ years	\$3,023.64
5138	Royal Palm	Roystonea regia	13	No	30'	10'	Fair (41% to 60%)	Lopsided/Moderately Reduced Canopy				No	No		5 feet or less	No		640 W ATLANTIC AVE	ROADS	W Atlantic Ave - Swinton Ave to W 12th Ave	81	CONTRACT	45	50+ years	\$2,070.40
5139	Live Oak	Quercus virginiana	7	No	20'	20'	Fair (41% to 60%)	Lopsided/Moderately Reduced Canopy	Comdominant Leaders/No Included Bark	Dead Wood		No	No	Crown Cleaning	5 feet or less	No		640 W ATLANTIC AVE	ROADS	W Atlantic Ave - Swinton Ave to W 12th Ave	81	CONTRACT	24	50+ years	\$987.66
5140	Live Oak	Quercus virginiana	13	No	20'	20'	Good (61% to 80%)	Comdominant Leaders/No Included Bark	Stubs with Sprouts	Restricted Canopy		No	No	Crown Cleaning	5 feet or less	No		606 W ATLANTIC AVE	ROADS	W Atlantic Ave - Swinton Ave to W 12th Ave	82	CONTRACT	16	50+ years	\$5,109.61
5141	Coconut Palm	Coccothrinax	8	No	30'	10'	Fair (41% to 60%)	Restricted Canopy				No	No		5 feet or less	No		606 W ATLANTIC AVE	ROADS	W Atlantic Ave - Swinton Ave to W 12th Ave	82	CONTRACT	14	30 to 50 years	\$2,484.48
5142	Coconut Palm	Coccothrinax	10	No	30'	10'	Good (61% to 80%)					No	No		5 feet or less	No		606 W ATLANTIC AVE	ROADS	W Atlantic Ave - Swinton Ave to W 12th Ave	82	CONTRACT	50	30 to 50 years	\$2,484.48
5143	Coconut Palm	Coccothrinax	8	No	30'	10'	Good (61% to 80%)					No	No		5 feet or less	No		540 W ATLANTIC AVE	ROADS	W Atlantic Ave - Swinton Ave to W 12th Ave	82	CONTRACT	50	30 to 50 years	\$2,484.48
5144	Coconut Palm	Coccothrinax	9	No	30'	10'	Good (61% to 80%)					No	No		5 feet or less	No		540 W ATLANTIC AVE	ROADS	W Atlantic Ave - Swinton Ave to W 12th Ave	82	CONTRACT	50	30 to 50 years	\$2,484.48
5145	Live Oak	Quercus virginiana	9	No	25'	20'	Fair (41% to 60%)	Restricted Canopy	Restricted Canopy	Stubs with Sprouts		No	No	Crown Cleaning	5 feet or less	No		540 W ATLANTIC AVE	ROADS	W Atlantic Ave - Swinton Ave to W 12th Ave	82	CONTRACT	50	30 to 50 years	\$2,484.48
5146	Royal Palm	Roystonea regia	17	No	30'	10'	Good (61% to 80%)	Restricted Canopy	Restricted Canopy	Stubs with Sprouts		No	No	Fertilization	5 feet or less	No		540 W ATLANTIC AVE	ROADS	W Atlantic Ave - Swinton Ave to W 12th Ave	82	CONTRACT	45	50+ years	\$1,616.33
5147	Royal Palm	Roystonea regia	17	No	30'	10'	Fair (41% to 60%)	Frized Fronds				No	No	Fertilization	5 feet or less	No		524 W ATLANTIC AVE	ROADS	W Atlantic Ave - Swinton Ave to W 12th Ave	82	CONTRACT	45	50+ years	\$1,077.55
5148	Royal Palm	Roystonea regia	17	No	30'	10'	Fair (41% to 60%)	Frized Fronds				No	No	Fertilization	5 feet or less	No		524 W ATLANTIC AVE	ROADS	W Atlantic Ave - Swinton Ave to W 12th Ave	82	CONTRACT	30	50+ years	\$1,817.87
5149	Live Oak	Quercus virginiana	17	No	25'	30'	Fair (41% to 60%)	Restricted Canopy	Restricted Canopy	Stubs with Sprouts		No	No	Crown Cleaning	5 feet or less	No		2 SW 5TH AVE	ROADS	W Atlantic Ave - Swinton Ave to W 12th Ave	82	CONTRACT	34	50+ years	\$5,825.16
5150	Live Oak	Quercus virginiana	16	No	25'	30'	Fair (41% to 60%)	Comdominant Leaders/Included Bark	Restricted Canopy	Restricted Canopy		No	No	Crown Cleaning	5 feet or less	No		2 SW 5TH AVE	ROADS	W Atlantic Ave - Swinton Ave to W 12th Ave	82	CONTRACT	32	50+ years	\$5,160.00
5151	Coconut Palm	Coccothrinax	8	No	30'	10'	Good (61% to 80%)																		

Delray Beach Tree Inventory Data

TREE #	SPECIES COMMON NAME	SPECIES SCIENTIFIC NAME	DBH (in.)	MULTI-TRUNK?	HEIGHT (ft.)	TREE SPREAD (ft.)	CONDITION	OBSERVATION 1	OBSERVATION 2	OBSERVATION 3	OVERHEAD UTILITIES	SIDEWALK DAMAGE?	RECOMMENDATION 1	RECOMMENDATION 2	GROWING SPACE	SOIL COMPACTION?	NOTES	SITE ADDRESS	CATEGORY	MAP ID	Key Sheet #	RESPONSIBLE DEPARTMENT	ESTIMATED AGE (years)	ESTIMATED LIFESPAN	ESTIMATED VALUE
5251	Coconut Palm	Cocos nucifera	9	No	30'	10'	Good (61% to 80%)				No	No			5 feet or less	No			ROADS	W Atlantic Ave - Swinton Ave to W 12th Ave	82	CONTRACT	50+	30 to 50 years	\$2,484.48
5252	Coconut Palm	Cocos nucifera	9	No	30'	10'	Good (61% to 80%)				No	No			5 feet or less	No			ROADS	W Atlantic Ave - Swinton Ave to W 12th Ave	82	CONTRACT	50+	30 to 50 years	\$2,484.48
5253	Coconut Palm	Cocos nucifera	9	No	30'	10'	Good (61% to 80%)				No	No			5 feet or less	No		201 W ATLANTIC AVE	ROADS	W Atlantic Ave - Swinton Ave to W 12th Ave	82	CONTRACT	50+	30 to 50 years	\$2,484.48
5254	Coconut Palm	Cocos nucifera	9	No	30'	10'	Good (61% to 80%)				No	No			5 feet or less	No		201 W ATLANTIC AVE	ROADS	W Atlantic Ave - Swinton Ave to W 12th Ave	82	CONTRACT	50+	30 to 50 years	\$2,484.48
5255	Live Oak	Quercus virginiana	14	No	25'	20'	Good (61% to 80%)	Codominant Leaders/No Included Bark	Restricted Canopy	Epicormic Growth	No	No	Crown Cleaning		5 feet or less	No		201 W ATLANTIC AVE	ROADS	W Atlantic Ave - Swinton Ave to W 12th Ave	82	CONTRACT	28	50+ years	\$5,925.94
5256	Live Oak	Quercus virginiana	12	No	25'	20'	Fair (41% to 60%)	Lopsided/Moderately Reduced Canopy	Dead Wood		No	No	Crown Cleaning		5 feet or less	No		201 W ATLANTIC AVE	ROADS	W Atlantic Ave - Swinton Ave to W 12th Ave	82	CONTRACT	24	50+ years	\$2,902.50
5257	Royal Palm	Roystonea regia	13	No	30'	10'	Good (61% to 80%)				No	No	Remove Tree		5 feet or less	No		201 W ATLANTIC AVE	ROADS	W Atlantic Ave - Swinton Ave to W 12th Ave	82	CONTRACT	30	50+ years	\$0.00
5258	Royal Palm	Roystonea regia	13	No	30'	10'	Fair (41% to 60%)	Restricted Canopy	Nutrient Deficiency		No	No	Fertilization		5 feet or less	No		201 W ATLANTIC AVE	ROADS	W Atlantic Ave - Swinton Ave to W 12th Ave	82	CONTRACT	30	50+ years	\$718.37
5259	Live Oak	Quercus virginiana	17	No	25'	35'	Good (61% to 80%)	Codominant Leaders/No Included Bark	Dead Wood		No	No	Crown Cleaning		5 feet or less	No		201 W ATLANTIC AVE	ROADS	W Atlantic Ave - Swinton Ave to W 12th Ave	82	CONTRACT	34	50+ years	\$8,737.73
5260	Live Oak	Quercus virginiana	14	No	25'	40'	Good (61% to 80%)	Codominant Leaders/No Included Bark	Restricted Canopy	Dead Wood	No	No	Crown Cleaning		5 feet or less	No		201 W ATLANTIC AVE	ROADS	W Atlantic Ave - Swinton Ave to W 12th Ave	82	CONTRACT	28	50+ years	\$5,925.94
5261	Royal Palm	Roystonea regia	14	No	25'	10'	Good (61% to 80%)				No	No			5 feet or less	No		201 W ATLANTIC AVE	ROADS	W Atlantic Ave - Swinton Ave to W 12th Ave	82	CONTRACT	38	50+ years	\$1,346.94
5262	Royal Palm	Roystonea regia	14	No	25'	10'	Good (61% to 80%)				No	No			5 feet or less	No		201 W ATLANTIC AVE	ROADS	W Atlantic Ave - Swinton Ave to W 12th Ave	82	CONTRACT	38	50+ years	\$1,346.94
5263	Live Oak	Quercus virginiana	11	No	30'	10'	Fair (41% to 60%)	Pruned Into Shrub	Codominant Leaders/No Included Bark	Crown Density - Excessive (Due to Epicormic Growth)	No	No	Crown Cleaning		5 feet or less	No		50 NW 1ST AVE	ROADS	W Atlantic Ave - Swinton Ave to W 12th Ave	82	CONTRACT	22	50+ years	\$2,438.91
5264	Royal Palm	Roystonea regia	13	No	30'	10'	Good (61% to 80%)				No	No			5 feet or less	No		50 NW 1ST AVE	ROADS	W Atlantic Ave - Swinton Ave to W 12th Ave	82	CONTRACT	45	50+ years	\$1,616.33
5265	Royal Palm	Roystonea regia	13	No	25'	10'	Good (61% to 80%)	Restricted Canopy	Nutrient Deficiency		No	No	Fertilization		5 feet or less	No		50 NW 1ST AVE	ROADS	W Atlantic Ave - Swinton Ave to W 12th Ave	82	CONTRACT	38	50+ years	\$1,346.94
5266	Royal Palm	Roystonea regia	14	No	30'	15'	Good (61% to 80%)	Restricted Canopy			No	No			5 feet or less	No		50 NW 1ST AVE	ROADS	W Atlantic Ave - Swinton Ave to W 12th Ave	82	CONTRACT	45	50+ years	\$1,616.33
5267	Live Oak	Quercus virginiana	4	No	20'	8'	Poor (21% to 40%)	Top Dieback	Crown Density - Excessive (Due to Epicormic Growth)	Restricted Canopy	No	No	Recent Install - Monitor	Crown Cleaning	5 feet or less	No		50 NW 1ST AVE	FACILITY	DELRAY BEACH TENNIS CENTER	82	PARKE	4	50+ years	\$358.50
5268	Coconut Palm	Cocos nucifera	9	No	30'	10'	Good (61% to 80%)				No	No			5 feet or less	No		50 NW 1ST AVE	ROADS	W Atlantic Ave - Swinton Ave to W 12th Ave	82	CONTRACT	50+	30 to 50 years	\$2,484.48
5269	Coconut Palm	Cocos nucifera	8	No	30'	10'	Good (61% to 80%)				No	No			5 feet or less	No		50 NW 1ST AVE	ROADS	W Atlantic Ave - Swinton Ave to W 12th Ave	82	CONTRACT	50+	30 to 50 years	\$2,484.48
5270	Royal Palm	Roystonea regia	16	No	30'	10'	Good (61% to 80%)				No	No			5 feet or less	No		37 W ATLANTIC AVE	ROADS	W Atlantic Ave - Swinton Ave to W 12th Ave	82	CONTRACT	45	50+ years	\$1,616.33
5271	Royal Palm	Roystonea regia	17	No	30'	10'	Good (61% to 80%)	Frazzled Fronds			No	No	Fertilization		5 feet or less	No		37 W ATLANTIC AVE	ROADS	W Atlantic Ave - Swinton Ave to W 12th Ave	82	CONTRACT	45	50+ years	\$1,616.33
5272	Royal Palm	Roystonea regia	17	No	30'	10'	Good (61% to 80%)				No	No			5 feet or less	No		W ATLANTIC AVE	ROADS	W Atlantic Ave - Swinton Ave to W 12th Ave	83	CONTRACT	45	50+ years	\$1,616.33
5273	Cabbage Palm	Sabal palmetto	12	No	30'	10'	Good (61% to 80%)				No	No			5 feet or less	No		W ATLANTIC AVE	ROADS	W Atlantic Ave - Swinton Ave to W 12th Ave	82	CONTRACT	15	50+ years	\$277.55
5274	Cabbage Palm	Sabal palmetto	11	No	25'	10'	Good (61% to 80%)				No	No			5 feet or less	No		37 W ATLANTIC AVE	ROADS	W Atlantic Ave - Swinton Ave to W 12th Ave	82	CONTRACT	13	50+ years	\$231.29
5275	Cabbage Palm	Sabal palmetto	11	No	25'	10'	Good (61% to 80%)				No	No			5 feet or less	No		20 W ATLANTIC AVE	ROADS	W Atlantic Ave - Swinton Ave to W 12th Ave	82	CONTRACT	13	50+ years	\$231.29
5276	Shady Lady Black Olive	Fermilolia buccaria	13	No	25'	30'	Fair (41% to 60%)	Limb Damage - Moderate	Codominant Leaders/Included Bark	Limb Damage - Moderate	No	No	Crown Cleaning		6-10 feet	No		200 W ATLANTIC AVE	ROADS	W Atlantic Ave - Swinton Ave to W 12th Ave	82	CONTRACT	26	50+ years	\$1,447.04
5277	Shady Lady Black Olive	Fermilolia buccaria	21	No	30'	40'	Good (61% to 80%)	Codominant Leaders/No Included Bark	Restricted Canopy	Spawning	No	No	Crown Cleaning		6-10 feet	No		200 W ATLANTIC AVE	ROADS	W Atlantic Ave - Swinton Ave to W 12th Ave	82	CONTRACT	42	50+ years	\$5,044.01
5278	Cabbage Palm	Sabal palmetto	11	No	25'	10'	Good (61% to 80%)				No	No			6-10 feet	No		200 W ATLANTIC AVE	ROADS	W Atlantic Ave - Swinton Ave to W 12th Ave	82	CONTRACT	13	50+ years	\$231.29
5279	Cabbage Palm	Sabal palmetto	11	No	25'	10'	Good (61% to 80%)				No	No			6-10 feet	No		200 W ATLANTIC AVE	ROADS	W Atlantic Ave - Swinton Ave to W 12th Ave	82	CONTRACT	13	50+ years	\$231.29
5280	Cabbage Palm	Sabal palmetto	10	No	25'	10'	Good (61% to 80%)				No	No			6-10 feet	No		200 W ATLANTIC AVE	ROADS	W Atlantic Ave - Swinton Ave to W 12th Ave	82	CONTRACT	13	50+ years	\$231.29
5281	Shady Lady Black Olive	Fermilolia buccaria	17	No	25'	35'	Fair (41% to 60%)	Limb Damage - Major	Trunk Damage - Major	Broken Branches	No	No	Crown Cleaning	Restoration Pruning	5 feet or less	No		200 W ATLANTIC AVE	ROADS	W Atlantic Ave - Swinton Ave to W 12th Ave	82	CONTRACT	34	50+ years	\$1,484.72
5282	Shady Lady Black Olive	Fermilolia buccaria	17	No	25'	35'	Fair (41% to 60%)	Limb Damage - Major	Trunk Damage - Major	Broken Branches	No	No	Crown Cleaning	Restoration Pruning	5 feet or less	No		200 W ATLANTIC AVE	ROADS	W Atlantic Ave - Swinton Ave to W 12th Ave	82	CONTRACT	34	50+ years	\$1,484.72
5283	Cabbage Palm	Sabal palmetto	12	No	25'	35'	Good (61% to 80%)				No	No			6-10 feet	No		300 W ATLANTIC AVE	ROADS	W Atlantic Ave - Swinton Ave to W 12th Ave	82	CONTRACT	13	50+ years	\$231.29
5284	Cabbage Palm	Sabal palmetto	12	No	25'	35'	Good (61% to 80%)				No	No			6-10 feet	No		300 W ATLANTIC AVE	ROADS	W Atlantic Ave - Swinton Ave to W 12th Ave	82	CONTRACT	13	50+ years	\$231.29
5285	Cabbage Palm	Sabal palmetto	12	No	25'	35'	Good (61% to 80%)				No	No			6-10 feet	No		300 W ATLANTIC AVE	ROADS	W Atlantic Ave - Swinton Ave to W 12th Ave	82	CONTRACT	13	50+ years	\$231.29
5286	Cabbage Palm	Sabal palmetto	11	No	25'	35'	Good (61% to 80%)				No	No			6-10 feet	No		300 W ATLANTIC AVE	ROADS	W Atlantic Ave - Swinton Ave to W 12th Ave	82	CONTRACT	13	50+ years	\$231.29
5287	Cabbage Palm	Sabal palmetto	11	No	25'	35'	Good (61% to 80%)				No	No			6-10 feet	No		300 W ATLANTIC AVE	ROADS	W Atlantic Ave - Swinton Ave to W 12th Ave	82	CONTRACT	13	50+ years	\$231.29
5288	Cabbage Palm	Sabal palmetto	13	No	25'	10'	Good (61% to 80%)				No	No			6-10 feet	No		37 W ATLANTIC AVE	ROADS	W Atlantic Ave - Swinton Ave to W 12th Ave	82	CONTRACT	13	50+ years	\$231.29
5289	Shady Lady Black Olive	Fermilolia buccaria	16	No	35'	35'	Poor (21% to 40%)	Constricted Roots	Codominant Leaders/Included Bark	Stubs with Sprouts	No	No	Crown Cleaning		5 feet or less	No		400 W ATLANTIC AVE	ROADS	W Atlantic Ave - Swinton Ave to W 12th Ave	82	CONTRACT	32	50+ years	\$1,315.18
5290	Cabbage Palm	Sabal palmetto	10	No	30'	10'	Good (61% to 80%)				No	No			6-10 feet	No		400 W ATLANTIC AVE	ROADS	W Atlantic Ave - Swinton Ave to W 12th Ave	82	CONTRACT	15	50+ years	\$277.55
5291	Cabbage Palm	Sabal palmetto	10	No	30'	10'	Good (61% to 80%)				No	No			6-10 feet	No		400 W ATLANTIC AVE	ROADS	W Atlantic Ave - Swinton Ave to W 12th Ave	82	CONTRACT	15	50+ years	\$277.55
5292	Cabbage Palm	Sabal palmetto	11	No	25'	10'	Good (61% to 80%)				No	No			6-10 feet	No		400 W ATLANTIC AVE	ROADS	W Atlantic Ave - Swinton Ave to W 12th Ave	82	CONTRACT	13	50+ years	\$231.29
5293	Cabbage Palm	Sabal palmetto	10	No	25'	10'	Good (61% to 80%)				No	No			6-10 feet	No		400 W ATLANTIC AVE	ROADS	W Atlantic Ave - Swinton Ave to W 12th Ave	82	CONTRACT	13	50+ years	\$231.29
5294	Cabbage Palm	Sabal palmetto	10	No	30'	10'	Good (61% to 80%)				No	No			6-10 feet	No		450 W ATLANTIC AVE	ROADS	W Atlantic Ave - Swinton Ave to W 12th Ave	82	CONTRACT	13	50+ years	\$231.29
5295	Cabbage Palm	Sabal palmetto	11	No	30'	10'	Good (61% to 80%)				No	No			6-10 feet	No		450 W ATLANTIC AVE	ROADS	W Atlantic Ave - Swinton Ave to W 12th Ave	82	CONTRACT	15	50+ years	\$277.55
5296	Shady Lady Black Olive	Fermilolia buccaria	20	No	35'	40'	Poor (21% to 40%)	Constricted Roots	Trunk Damage - Moderate	Stubs with Sprouts	No	No	Crown Cleaning		5 feet or less	No		450 W ATLANTIC AVE	ROADS	W Atlantic Ave - Swinton Ave to W 12th Ave	82	CONTRACT	40	50+ years	\$2,054.97
5297	Pigeon Palm	Coccotheca diversifolia	2	No	10'	5'	Good (61% to 80%)	Insect Damage Leaves	Insect Damage Leaves		No	No	Recent Install - Monitor	Pest/Disease Control	5 feet or less	No		501 W ATLANTIC AVE	ROADS	W Atlantic Ave - Swinton Ave to W 12th Ave	82	CONTRACT	4	30 to 50 years	\$313.47
5298	Pigeon Palm	Coccotheca diversifolia	2	No	10'	5'	Good (61% to 80%)	Insect Damage Leaves	Insect Damage Leaves		No	No	Recent Install - Monitor	Pest/Disease Control	5 feet or less	No		501 W ATLANTIC AVE	ROADS	W Atlantic Ave - Swinton Ave to W 12th Ave	82	CONTRACT	4	30 to 50 years	\$313.47
5299	Cabbage Palm	Sabal palmetto	12	No	20'	10'	Good (61% to 80%)				No	No			6-10 feet	No		524 W ATLANTIC AVE	ROADS	W Atlantic Ave - Swinton Ave to W 12th Ave	82	CONTRACT	10	50+ years	\$185.03
5300	Cabbage Palm	Sabal palmetto	11	No	25'	10'	Good (61% to 80%)				No	No			6-10 feet	No		524 W ATLANTIC AVE	ROADS	W Atlantic Ave - Swinton Ave to W 12th Ave	82	CONTRACT	13	50+ years	\$231.29
5301	Cabbage Palm	Sabal palmetto	12	No	25'	10'	Good (61% to 80%)				No	No			6-10 feet	No		524 W ATLANTIC AVE	ROADS	W					

Delray Beach Tree Inventory Data

TREE #	SPECIES COMMON NAME	SPECIES SCIENTIFIC NAME	DBH (in.)	MULTI-TRUNK?	HEIGHT (ft.)	TREE SPREAD (ft.)	CONDITION	OBSERVATION 1	OBSERVATION 2	OBSERVATION 3	OVERHEAD UTILITIES	SIDEWALK DAMAGE?	RECOMMENDATION 1	RECOMMENDATION 2	GROWING SPACE	SOIL COMPACTION?	NOTES	SITE ADDRESS	CATEGORY	MAP ID	Key Sheet #	RESPONSIBLE DEPARTMENT	ESTIMATED AGE (years)	ESTIMATED LIFESPAN	ESTIMATED VALUE
5401	Cabbage Palm	Sabal palmetto	10	No	30'	5'	Fair (41% to 60%)	Over Pruned			Utility Lines Adjacent	No			6-10 feet	No		219 N SWINTON AVE	ROADS	N Swinton Ave	71	PW	15	50+ years	\$185.03
5402	Cabbage Palm	Sabal palmetto	14	No	30'	5'	Fair (41% to 60%)	Over Pruned			Utility Lines Adjacent	No	Remove Vines		6-10 feet	No		219 N SWINTON AVE	ROADS	N Swinton Ave	71	PW	17	50+ years	\$185.03
5403	Peregrina	Jatropa integririma	6	No	10'	10'	Fair (41% to 60%)	Decay Observed			Utility Lines Adjacent	No	Crown Cleaning		6-10 feet	No		219 N SWINTON AVE	ROADS	N Swinton Ave	71	PW	12	25 to 30 years	\$1,558.06
5404	Peregrina	Jatropa integririma	6	No	10'	10'	Fair (41% to 60%)	Salts			Utility Lines Adjacent	No	Crown Cleaning		6-10 feet	No		219 N SWINTON AVE	ROADS	N Swinton Ave	71	PW	12	25 to 30 years	\$1,558.06
5405	Cocunut Palm	Coccothrinax	9	No	40'	20'	Good (61% to 80%)				Utility Lines Adjacent	No			5 NE 2ND ST	No			ROADS	N Swinton Ave	71	PW	50+	30 to 50 years	\$3,312.64
5406	Cocunut Palm	Coccothrinax	10	No	40'	20'	Good (61% to 80%)				Utility Lines Adjacent	No			6-10 feet	No		300 N SWINTON AVE	ROADS	N Swinton Ave	59	PW	50+	30 to 50 years	\$3,312.64
5407	Cocunut Palm	Coccothrinax	10	No	40'	20'	Good (61% to 80%)				Utility Lines Adjacent	No			6-10 feet	No		300 N SWINTON AVE	ROADS	N Swinton Ave	59	PW	50+	30 to 50 years	\$3,312.64
5408	Mahogany	Swietenia mahogany	10	No	40'	20'	Fair (41% to 60%)	Leaning - Minor			Utility Lines Adjacent	No	Crown Cleaning		6-10 feet	No		300 N SWINTON AVE	ROADS	N Swinton Ave	59	PW	20	30 years	\$1,604.81
5409	Live Oak	Quercus virginiana	12	No	30'	30'	Fair (41% to 60%)	Leaning - Minor			Utility Lines Adjacent	No	Crown Cleaning		6-10 feet	No		314 N SWINTON AVE	ROADS	N Swinton Ave	59	PW	24	50+ years	\$2,902.50
5410	Mahogany	Swietenia mahogany	32	No	50'	45'	Poor (21% to 40%)	Leader - Broken			Utility Lines Adjacent	No	Crown Cleaning		6-10 feet	No		314 N SWINTON AVE	ROADS	N Swinton Ave	59	PW	50+	50+ years	\$8,611.15
5411	Mahogany	Swietenia mahogany	19	No	45'	40'	Fair (41% to 60%)	Girdling Roots			Utility Lines Adjacent	No	Crown Cleaning		6-10 feet	No		314 N SWINTON AVE	ROADS	N Swinton Ave	59	PW	50+	50+ years	\$13,500.22
5412	Mahogany	Swietenia mahogany	19	No	40'	25'	Fair (41% to 60%)	Girdling Roots			Utility Lines Adjacent	No	Crown Cleaning		6-10 feet	No		314 N SWINTON AVE	ROADS	N Swinton Ave	59	PW	38	50+ years	\$5,071.36
5413	Mahogany	Swietenia mahogany	32	No	45'	25'	Fair (41% to 60%)	Constricted Roots			Utility Lines Adjacent	No	Crown Cleaning		6-10 feet	No		312 N SWINTON AVE	ROADS	N Swinton Ave	59	PW	50+	50+ years	\$14,385.25
5414	Peregrina	Jatropa integririma	7	No	10'	10'	Fair (41% to 60%)	Dead Wood			Utility Lines Adjacent	No	Crown Cleaning		6-10 feet	No		312 N SWINTON AVE	ROADS	N Swinton Ave	59	PW	14	25 to 30 years	\$1,120.70
5415	Cabbage Palm	Sabal palmetto	12	No	25'	10'	Good (61% to 80%)				Utility Lines Adjacent	No			6-10 feet	No		312 N SWINTON AVE	ROADS	N Swinton Ave	59	PW	13	50+ years	\$2,311.29
5416	Cabbage Palm	Sabal palmetto	12	No	35'	10'	Good (61% to 80%)				Utility Lines Adjacent	No			6-10 feet	No		312 N SWINTON AVE	ROADS	N Swinton Ave	59	PW	18	50+ years	\$3,231.81
5417	Cabbage Palm	Sabal palmetto	12	No	35'	10'	Good (61% to 80%)				Utility Lines Adjacent	No			6-10 feet	No		312 N SWINTON AVE	ROADS	N Swinton Ave	59	PW	18	50+ years	\$3,231.81
5418	Pigeon Plum	Coccoloba diversifolia	8	No	30'	15'	Fair (41% to 60%)	Scouring			Utility Lines Adjacent	No	Crown Cleaning		6-10 feet	No		312 N SWINTON AVE	ROADS	N Swinton Ave	59	PW	16	30 to 50 years	\$3,343.68
5419	Peregrina	Jatropa integririma	7	No	10'	10'	Fair (41% to 60%)	Dead Wood			Utility Lines Adjacent	No	Crown Cleaning		6-10 feet	No		337 N SWINTON AVE	ROADS	N Swinton Ave	59	PW	14	25 to 30 years	\$2,120.70
5420	Peregrina	Jatropa integririma	7	No	10'	10'	Fair (41% to 60%)	Dead Wood			Utility Lines Adjacent	No	Crown Cleaning		6-10 feet	No		337 N SWINTON AVE	ROADS	N Swinton Ave	59	PW	14	25 to 30 years	\$2,120.70
5421	Cabbage Palm	Sabal palmetto	12	No	30'	5'	Fair (41% to 60%)	Utility Pruned			Utility Lines Adjacent	No			6-10 feet	No		337 N SWINTON AVE	ROADS	N Swinton Ave	59	PW	15	50+ years	\$3,085.83
5422	Cabbage Palm	Sabal palmetto	11	No	35'	5'	Fair (41% to 60%)	Utility Pruned			Utility Lines Adjacent	No			6-10 feet	No		337 N SWINTON AVE	ROADS	N Swinton Ave	59	PW	18	50+ years	\$2,515.87
5423	Cabbage Palm	Sabal palmetto	12	No	25'	10'	Good (61% to 80%)				Utility Lines Adjacent	No			6-10 feet	No		337 N SWINTON AVE	ROADS	N Swinton Ave	59	PW	13	50+ years	\$2,311.29
5424	Pigeon Plum	Coccoloba diversifolia	13	No	25'	15'	Fair (41% to 60%)	Discarded Foliage			Utility Line Conflict	No	Crown Cleaning		6-10 feet	No		329 N SWINTON AVE	ROADS	N Swinton Ave	59	PW	26	30 to 50 years	\$8,826.41
5425	Cabbage Palm	Sabal palmetto	13	No	35'	5'	Fair (41% to 60%)	Utility Pruned			Utility Lines Adjacent	No			6-10 feet	No		329 N SWINTON AVE	ROADS	N Swinton Ave	59	PW	13	50+ years	\$1,514.20
5426	Cabbage Palm	Sabal palmetto	13	No	35'	5'	Fair (41% to 60%)	Utility Pruned			Utility Lines Adjacent	No			6-10 feet	No		329 N SWINTON AVE	ROADS	N Swinton Ave	59	PW	18	50+ years	\$2,615.87
5427	Cabbage Palm	Sabal palmetto	13	No	30'	5'	Fair (41% to 60%)	Utility Pruned			Utility Lines Adjacent	No			6-10 feet	No		321 N SWINTON AVE	ROADS	N Swinton Ave	59	PW	15	50+ years	\$1,851.03
5428	Peregrina	Jatropa integririma	6	No	15'	10'	Fair (41% to 60%)	Dead Wood			Utility Lines Adjacent	No			6-10 feet	No		321 N SWINTON AVE	ROADS	N Swinton Ave	59	PW	12	25 to 30 years	\$1,558.06
5429	Peregrina	Jatropa integririma	6	No	10'	10'	Fair (41% to 60%)	Leaning - Minor			Utility Lines Adjacent	No			6-10 feet	No		305 N SWINTON AVE	ROADS	N Swinton Ave	59	PW	12	25 to 30 years	\$1,558.06
5430	Shiny Oysterwood	Gymnoschoenus siccus	3	No	10'	10'	Fair (41% to 60%)	Dead Wood			Utility Lines Adjacent	No	Crown Cleaning		6-10 feet	No		300 N SWINTON AVE	PARKS	NW 1st Ave and 3rd St Park	58	PW	6	30 to 50 years	\$1,651.99
5431	Shiny Oysterwood	Gymnoschoenus siccus	3	No	10'	10'	Fair (41% to 60%)	Dead Wood			Utility Lines Adjacent	No	Crown Cleaning		6-10 feet	No		300 N SWINTON AVE	PARKS	NW 1st Ave and 3rd St Park	58	PW	6	30 to 50 years	\$1,651.99
5432	Peregrina	Jatropa integririma	4	No	10'	5'	Fair (41% to 60%)	Decay Observed			Utility Lines Adjacent	No			6-10 feet	No		300 N SWINTON AVE	PARKS	NW 1st Ave and 3rd St Park	58	PW	6	30 to 50 years	\$1,651.99
5433	Butte Palm	Myoporum laetevirens	10	No	15'	10'	Good (61% to 80%)				Utility Lines Adjacent	No			6-10 feet	No		5 NE 2ND ST	ROADS	NE 2nd St and 1st Ave to NW 12th Ave	71	PW	8	25 to 30 years	\$692.47
5434	Butte Palm	Myoporum laetevirens	13	No	15'	10'	Good (61% to 80%)				Utility Lines Adjacent	No			6-10 feet	No		5 NE 2ND ST	ROADS	NE 2nd St and 1st Ave to NW 12th Ave	71	PW	15	30 to 50 years	\$1,867.35
5435	Butte Palm	Myoporum laetevirens	13	No	15'	10'	Good (61% to 80%)				Utility Lines Adjacent	No			6-10 feet	No		5 NE 2ND ST	ROADS	NE 2nd St and 1st Ave to NW 12th Ave	71	PW	15	30 to 50 years	\$1,867.35
5436	Butte Palm	Myoporum laetevirens	14	No	15'	10'	Good (61% to 80%)				Utility Lines Above	No			5 feet or less	No		145 N SWINTON AVE	ROADS	NE 2nd St and 1st Ave to NW 12th Ave	71	PW	15	30 to 50 years	\$1,867.35
5437	Butte Palm	Myoporum laetevirens	15	No	15'	10'	Good (61% to 80%)				Utility Lines Above	No			5 feet or less	No		10 NE 2ND ST	ROADS	NE 2nd St and 1st Ave to NW 12th Ave	71	PW	15	30 to 50 years	\$1,867.35
5438	Royal Palm	Roystonea regia	19	No	45'	40'	Fair (41% to 60%)	Decay Observed			Utility Lines Adjacent	No	Crown Cleaning		6-10 feet	No		10 NE 2ND ST	ROADS	NE 2nd St and 1st Ave to NW 12th Ave	71	PW	15	50+ years	\$3,085.83
5439	Mahogany	Swietenia mahogany	19	No	45'	45'	Fair (41% to 60%)	Decay Observed			Utility Lines Above	No	Crown Cleaning		6-10 feet	No		NE 2ND ST	PARKS	Bankers Row Parking Lot	71	PW	38	50+ years	\$5,071.36
5440	Mahogany	Swietenia mahogany	31	No	55'	45'	Fair (41% to 60%)	Decay Observed			Utility Lines Above	No	Crown Cleaning		6-10 feet	No		NE 2ND ST	PARKS	Bankers Row Parking Lot	71	PW	50+	50+ years	\$13,500.22
5441	Mahogany	Swietenia mahogany	40	No	40'	40'	Fair (41% to 60%)	Discarded Foliage			Utility Lines Conflict	No	Crown Cleaning		6-10 feet	No		NE 2ND ST	PARKS	Bankers Row Parking Lot	71	PW	40	50+ years	\$11,224.85
5442	Mahogany	Swietenia mahogany	18	No	35'	45'	Fair (41% to 60%)	Decay Observed			Utility Lines Adjacent	No	Crown Cleaning		6-10 feet	No		NE 2ND ST	PARKS	Bankers Row Parking Lot	71	PW	36	50+ years	\$4,551.58
5443	Live Oak	Quercus virginiana	18	No	35'	45'	Poor (21% to 40%)	Trunk Damage - Minor			Utility Lines Adjacent	No	Crown Cleaning		6-10 feet	No		NE 2ND ST	PARKS	Bankers Row Parking Lot	71	PW	36	50+ years	\$4,551.58
5444	Live Oak	Quercus virginiana	29	No	45'	45'	Poor (21% to 40%)	Crown Density - Low			Utility Lines Adjacent	No	Crown Cleaning		6-10 feet	No		NE 2ND ST	PARKS	Bankers Row Parking Lot	71	PW	36	50+ years	\$4,551.58
5445	Live Oak	Quercus virginiana	29	No	45'	45'	Poor (21% to 40%)	Crown Density - Low			Utility Lines Adjacent	No	Crown Cleaning		6-10 feet	No		NE 2ND ST	PARKS	Bankers Row Parking Lot	71	PW	36	50+ years	\$4,551.58
5446	Live Oak	Quercus virginiana	29	No	45'	45'	Fair (41% to 60%)	Crown Density - Very Low			Utility Line Conflict	Yes	Crown Cleaning		6-10 feet	No		NE 2ND ST	PARKS	Bankers Row Parking Lot	71	PW	50+	50+ years	\$16,195.41
5447	Live Oak	Quercus virginiana	19	No	50'	45'	Fair (41% to 60%)	Crown Density - Low			Utility Line Conflict	Yes	Crown Cleaning		6-10 feet	No		NE 2ND ST	PARKS	Bankers Row Parking Lot	71	PW	50+	50+ years	\$16,195.41
5448	Live Oak	Quercus virginiana	25	No	45'	45'	Fair (41% to 60%)	Lopsided/Moderately Reduced Canopy			Utility Lines Adjacent	No	Crown Cleaning		6-10 feet	No		NE 2ND ST	PARKS	Bankers Row Parking Lot	71	PW	38	50+ years	\$7,276.41
5449	Live Oak	Quercus virginiana	19	No	50'	35'	Fair (41% to 60%)	Lopsided/Moderately Reduced Canopy			Utility Lines Adjacent	No	Crown Cleaning		6-10 feet	No		NE 2ND ST	PARKS	Bankers Row Parking Lot	71	PW	38	50+ years	\$7,276.41
5450	Royal Palm	Roystonea regia	17	No	50'	20'	Good (61% to 80%)	Nutrient Deficiency			Utility Lines Adjacent	No	Fertilization		11-15 feet	No		NE 2ND ST	PARKS	Bankers Row Parking Lot	71	PW	50+	50+ years	\$2,693.88
5451	Royal Palm	Roystonea regia	20	No	50'	20'	Good (61% to 80%)	Nutrient Deficiency			Utility Lines Adjacent	No	Fertilization		11-15 feet	No		NE 2ND ST	PARKS	Bankers Row Parking Lot	71	PW	50+	50+ years	\$2,693.88
5452	Royal Palm	Roystonea regia	12	No	45'	20'	Good (61% to 80%)	Nutrient Deficiency			Utility Lines Adjacent	No	Fertilization		11-15 feet	No		NE 2ND ST							

Delray Beach Tree Inventory Data

TREE #	SPECIES COMMON NAME	SPECIES SCIENTIFIC NAME	DBH (in.)	MULTI-TRUNK?	HEIGHT (ft.)	TREE SPREAD (ft.)	CONDITION	OBSERVATION 1	OBSERVATION 2	OBSERVATION 3	OVERHEAD UTILITIES	SIDEWALK DAMAGE?	RECOMMENDATION 1	RECOMMENDATION 2	GROWING SPACE	SOIL COMPACTION?	NOTES	SITE ADDRESS	CATEGORY	MAP ID	Key Sheet #	RESPONSIBLE DEPARTMENT	ESTIMATED AGE (years)	ESTIMATED LIFESPAN	ESTIMATED VALUE
5551	Staghorn Sumac	<i>Rhus typhina</i>	1	No	10'	5'	Good (61% to 80%)					No	Recent install - Monitor		5 feet or less			3 NE 1ST ST	FACTORY	Caion Cottage and Spady House Museum	71	PARKS	2	30 to 50 years	\$35.41
5552	Montgomery Palm	<i>Veitchia montgomeryana</i>	8	No	30'	10'	Good (61% to 80%)					No	Recent install - Monitor		5 feet or less			3 NE 1ST ST	FACTORY	Caion Cottage and Spady House Museum	71	PARKS	50+	30 to 50 years	\$232.65
5553	Slash Pine	<i>Pinus elliotii</i>	2	No	10'	5'	Good (61% to 80%)					No	Recent install - Monitor		5 feet or less			3 NE 1ST ST	FACTORY	Caion Cottage and Spady House Museum	71	PARKS	4	50+ years	\$67.73
5554	Slash Pine	<i>Pinus elliotii</i>	2	No	10'	5'	Good (61% to 80%)					No	Recent install - Monitor		5 feet or less			3 NE 1ST ST	FACTORY	Caion Cottage and Spady House Museum	71	PARKS	4	50+ years	\$67.73
5555	Dahoon Holly	<i>Ilex cassine</i>	1	No	5'	5'	Good (61% to 80%)					No	Recent install - Monitor		5 feet or less			3 NE 1ST ST	FACTORY	Caion Cottage and Spady House Museum	71	PARKS	2	30 to 50 years	\$33.44
5556	Montgomery Palm	<i>Veitchia montgomeryana</i>	9	No	30'	10'	Good (61% to 80%)					No	Recent install - Monitor		5 feet or less			3 NE 1ST ST	FACTORY	Caion Cottage and Spady House Museum	71	PARKS	50+	30 to 50 years	\$232.65
5557	Dahoon Holly	<i>Ilex cassine</i>	1	No	5'	5'	Good (61% to 80%)					No	Recent install - Monitor		5 feet or less			3 NE 1ST ST	FACTORY	Caion Cottage and Spady House Museum	71	PARKS	2	30 to 50 years	\$33.44
5558	Dahoon Holly	<i>Ilex cassine</i>	1	No	5'	5'	Good (61% to 80%)					No	Recent install - Monitor		5 feet or less			3 NE 1ST ST	FACTORY	Caion Cottage and Spady House Museum	71	PARKS	2	30 to 50 years	\$33.44
5559	Live Oak	<i>Quercus virginiana</i>	22	No	30'	40'	Good (61% to 80%)	Codominant Leaders/No Included Bark	Restricted Canopy	Spawning		No	Crown Clearing		6-10 feet			3 NE 1ST ST	FACTORY	Caion Cottage and Spady House Museum	71	PARKS	44	50+ years	\$14,633.44
5560	Red Bay	<i>Persea borbonia</i>	1	No	5'	5'	Good (61% to 80%)					No	Recent install - Monitor		6-10 feet			3 NE 1ST ST	FACTORY	Caion Cottage and Spady House Museum	71	PARKS	2	30 to 50 years	\$10.75
5561	Simpson's Stopper	<i>Marcianthes fragrans</i>	3	Yes	5'	5'	Good (61% to 80%)					No	Recent install - Monitor		6-10 feet			3 NE 1ST ST	FACTORY	Caion Cottage and Spady House Museum	71	PARKS	6	30 to 50 years	\$489.80
5562	Simpson's Stopper	<i>Marcianthes fragrans</i>	3	Yes	5'	5'	Good (61% to 80%)					No	Recent install - Monitor		6-10 feet			3 NE 1ST ST	FACTORY	Caion Cottage and Spady House Museum	71	PARKS	6	30 to 50 years	\$489.80
5563	Simpson's Stopper	<i>Marcianthes fragrans</i>	2	Yes	5'	5'	Good (61% to 80%)					No	Recent install - Monitor		6-10 feet			3 NE 1ST ST	FACTORY	Caion Cottage and Spady House Museum	71	PARKS	4	30 to 50 years	\$217.69
5564	Simpson's Stopper	<i>Marcianthes fragrans</i>	2	Yes	5'	5'	Good (61% to 80%)					No	Recent install - Monitor		6-10 feet			3 NE 1ST ST	FACTORY	Caion Cottage and Spady House Museum	71	PARKS	4	30 to 50 years	\$217.69
5565	Live Oak	<i>Quercus virginiana</i>	23	No	30'	50'	Good (61% to 80%)	Codominant Leaders/No Included Bark	Epicormic Growth	Restricted Canopy		No	Crown Clearing		6-10 feet			3 NE 1ST ST	FACTORY	Caion Cottage and Spady House Museum	71	PARKS	46	50+ years	\$15,993.98
5566	Simpson's Stopper	<i>Marcianthes fragrans</i>	3	Yes	5'	5'	Good (61% to 80%)					No	Recent install - Monitor		6-10 feet			3 NE 1ST ST	FACTORY	Caion Cottage and Spady House Museum	71	PARKS	6	30 to 50 years	\$489.80
5567	Live Oak	<i>Quercus virginiana</i>	25	No	30'	35'	Good (61% to 80%)	Codominant Leaders/No Included Bark	Dead Wood			No	Crown Clearing		6-10 feet			3 NE 1ST ST	FACTORY	Caion Cottage and Spady House Museum	71	PARKS	50	50+ years	\$14,896.48
5568	Satin Leaf	<i>Chrysophyllum oliviforme</i>	2	No	10'	10'	Good (61% to 80%)					No	Recent install - Monitor		6-10 feet			3 NE 1ST ST	FACTORY	Caion Cottage and Spady House Museum	71	PARKS	4	30 to 50 years	\$105.82
5569	Live Oak	<i>Quercus virginiana</i>	29	No	35'	65'	Fair (41% to 60%)	Constricted Roots	Codominant Leaders/No Included Bark	Epicormic Growth		No	Crown Clearing		6-10 feet			3 NE 1ST ST	FACTORY	Caion Cottage and Spady House Museum	71	PARKS	50+	50+ years	\$16,951.41
5570	Royal Palm	<i>Roystonea regia</i>	18	No	30'	50'	Good (61% to 80%)					No	Recent install - Monitor		5 feet or less			3 NE 1ST ST	FACTORY	Caion Cottage and Spady House Museum	71	PARKS	45	50+ years	\$1,616.33
5571	Cinnamon Bark	<i>Canelo winterana</i>	2	No	5'	5'	Good (61% to 80%)					No	Structural Pruning		6-10 feet			3 NE 1ST ST	FACTORY	Caion Cottage and Spady House Museum	71	PARKS	4	25 to 30 years	\$133.61
5572	Cinnamon Bark	<i>Canelo winterana</i>	2	No	5'	5'	Good (61% to 80%)					No	Structural Pruning		6-10 feet			3 NE 1ST ST	FACTORY	Caion Cottage and Spady House Museum	71	PARKS	4	25 to 30 years	\$133.61
5573	Gumbo Limbo	<i>Barringtonia speciosa</i>	11	No	20'	25'	Good (61% to 80%)	Codominant Leaders/No Included Bark		Leaning - Minor		No	Crown Clearing		11-15 feet			3 NE 1ST ST	FACTORY	Caion Cottage and Spady House Museum	71	PARKS	22	50+ years	\$1,983.84
5574	Palm Fan Palm	<i>Chamaedorea elegans</i>	21	No	20'	45'	Fair (41% to 60%)	Decay Observed		Epicormic Growth		No	Crown Clearing		11-15 feet			3 NE 1ST ST	FACTORY	Caion Cottage and Spady House Museum	71	PARKS	42	30 to 50 years	\$6,840.01
5575	Herzegovina Club Tree	<i>Zamia floridana</i>	4	Yes	10'	10'	Good (61% to 80%)					No	Recent install - Monitor		11-15 feet			3 NE 1ST ST	FACTORY	Caion Cottage and Spady House Museum	71	PARKS	2	30 to 50 years	\$65.82
5576	Red Bay	<i>Persea borbonia</i>	1	No	5'	5'	Good (61% to 80%)					No	Recent install - Monitor		11-15 feet			3 NE 1ST ST	FACTORY	Caion Cottage and Spady House Museum	71	PARKS	2	30 to 50 years	\$10.75
5577	Soiltaire Palm	<i>Psychopogon elegans</i>	2	No	10'	10'	Good (61% to 80%)					No	Recent install - Monitor		11-15 feet			3 NE 1ST ST	FACTORY	Caion Cottage and Spady House Museum	71	PARKS	3	30 to 50 years	\$61.27
5578	Soiltaire Palm	<i>Psychopogon elegans</i>	2	No	10'	10'	Good (61% to 80%)					No	Recent install - Monitor		11-15 feet			3 NE 1ST ST	FACTORY	Caion Cottage and Spady House Museum	71	PARKS	3	30 to 50 years	\$61.27
5579	Soiltaire Palm	<i>Psychopogon elegans</i>	2	No	10'	10'	Good (61% to 80%)					No	Recent install - Monitor		11-15 feet			3 NE 1ST ST	FACTORY	Caion Cottage and Spady House Museum	71	PARKS	5	30 to 50 years	\$122.45
5580	Soiltaire Palm	<i>Psychopogon elegans</i>	4	No	20'	10'	Good (61% to 80%)					No	Recent install - Monitor		11-15 feet			3 NE 1ST ST	FACTORY	Caion Cottage and Spady House Museum	71	PARKS	10	30 to 50 years	\$244.50
5581	Jamaica Caper	<i>Capparis cynophallophora</i>	9	Yes	15'	10'	Good (61% to 80%)					No	Recent install - Monitor		11-15 feet			3 NE 1ST ST	FACTORY	Caion Cottage and Spady House Museum	71	PARKS	28	30 to 50 years	\$9,481.69
5582	Jamaica Caper	<i>Capparis cynophallophora</i>	9	Yes	15'	10'	Good (61% to 80%)					No	Recent install - Monitor		11-15 feet			3 NE 1ST ST	FACTORY	Caion Cottage and Spady House Museum	71	PARKS	18	30 to 50 years	\$3,918.38
5583	Simpson's Stopper	<i>Marcianthes fragrans</i>	2	Yes	5'	5'	Good (61% to 80%)					No	Recent install - Monitor		6-10 feet			3 NE 1ST ST	FACTORY	Caion Cottage and Spady House Museum	71	PARKS	4	30 to 50 years	\$217.69
5584	Redberry Stopper	<i>Eugenia confusa</i>	2	Yes	5'	5'	Good (61% to 80%)					No	Recent install - Monitor		6-10 feet			3 NE 1ST ST	FACTORY	Caion Cottage and Spady House Museum	71	PARKS	4	30 to 50 years	\$122.45
5585	Redberry Stopper	<i>Eugenia confusa</i>	2	Yes	5'	5'	Good (61% to 80%)					No	Recent install - Monitor		6-10 feet			3 NE 1ST ST	FACTORY	Caion Cottage and Spady House Museum	71	PARKS	4	30 to 50 years	\$122.45
5586	Simpson's Stopper	<i>Marcianthes fragrans</i>	2	Yes	5'	5'	Good (61% to 80%)					No	Recent install - Monitor		6-10 feet			3 NE 1ST ST	FACTORY	Caion Cottage and Spady House Museum	71	PARKS	4	30 to 50 years	\$217.69
5587	Satin Leaf	<i>Chrysophyllum oliviforme</i>	1	No	5'	5'	Good (61% to 80%)	Codominant Leaders/No Included Bark				No	Recent install - Monitor		6-10 feet			3 NE 1ST ST	FACTORY	Caion Cottage and Spady House Museum	71	PARKS	2	30 to 50 years	\$26.46
5588	Azadirachta	<i>Azadirachta indica</i>	20	Yes	20'	20'	Fair (41% to 60%)	Nutrient Deficiency				No	Fertilization		6-10 feet			3 NE 1ST ST	FACTORY	Caion Cottage and Spady House Museum	71	PARKS	8	50+ years	\$195.92
5589	Pond Apple	<i>Amorpha glabra</i>	2	No	10'	10'	Fair (41% to 60%)	Insect Damage Leaves				No	Pest/Disease Control		6-10 feet			3 NE 1ST ST	FACTORY	Caion Cottage and Spady House Museum	71	PARKS	4	30 to 50 years	\$76.73
5590	Royal Palm	<i>Roystonea regia</i>	19	No	30'	30'	Good (61% to 80%)					No	Recent install - Monitor		6-10 feet			3 NE 1ST ST	FACTORY	Caion Cottage and Spady House Museum	71	PARKS	15	50+ years	\$638.78
5591	Montgomery Palm	<i>Veitchia montgomeryana</i>	7	No	30'	10'	Good (61% to 80%)					No	Recent install - Monitor		5 feet or less			3 NE 1ST ST	FACTORY	Caion Cottage and Spady House Museum	71	PARKS	50+	30 to 50 years	\$232.65
5592	Mango	<i>Mangifera indica</i>	6	No	10'	10'	Good (61% to 80%)	Codominant Leaders/No Included Bark				No	Structural Pruning		16-20 feet			3 NE 1ST ST	FACTORY	Caion Cottage and Spady House Museum	71	PARKS	12	30 to 50 years	\$25,391.07
5593	Slash Pine	<i>Pinus elliotii</i>	2	No	10'	5'	Good (61% to 80%)					No	Recent install - Monitor		16-20 feet			3 NE 1ST ST	FACTORY	Caion Cottage and Spady House Museum	71	PARKS	4	50+ years	\$67.73
5594	Slash Pine	<i>Pinus elliotii</i>	2	No	10'	5'	Good (61% to 80%)					No	Recent install - Monitor		16-20 feet			3 NE 1ST ST	FACTORY	Caion Cottage and Spady House Museum	71	PARKS	4	50+ years	\$67.73
5595	Simpson's Stopper	<i>Marcianthes fragrans</i>	6	Yes	15'	10'	Good (61% to 80%)					No	Recent install - Monitor		6-10 feet			3 NE 1ST ST	FACTORY	Caion Cottage and Spady House Museum	71	PARKS	12	30 to 50 years	\$1,959.19
5596	Montgomery Palm	<i>Veitchia montgomeryana</i>	7	No	30'	10'	Good (61% to 80%)					No	Recent install - Monitor		6-10 feet			3 NE 1ST ST	FACTORY	Caion Cottage and Spady House Museum	71	PARKS	10	30 to 50 years	\$638.78
5597	Royal Palm	<i>Roystonea regia</i>	6	No	10'	10'	Good (61% to 80%)					No	Recent install - Monitor		6-10 feet			3 NE 1ST ST	FACTORY	Caion Cottage and Spady House Museum	71	PARKS	50+	30 to 50 years	\$232.65
5600	Florida Thatch Palm	<i>Thrinax radiata</i>	2	No	5'	5'	Good (61% to 80%)					No	Recent install - Monitor		6-10 feet			3 NE 1ST ST	FACTORY	Caion Cottage and Spady House Museum	71	PARKS	15	50+ years	\$538.78
5601	Cork Bark Tree	<i>Quercus macrocarpa</i>	1	No	5'	5'	Good (61% to 80%)					No	Recent install - Monitor		6-10 feet			3 NE 1ST ST	FACTORY	Caion Cottage and Spady House Museum	71	PARKS	2	30 to 50 years	\$131.02
5602	Florida Silver Palm	<i>Coccothrinax argentea</i>	1	No	5'	5'	Good (61% to 80%)					No	Recent install - Monitor		6-10 feet			3 NE 1ST ST	FACTORY	Caion Cottage and Spady House Museum	71	PARKS	3	30 to 50 years	\$357.34
5603	Florida Thatch Palm	<i>Thrinax radiata</i>	1	No	5'	5'	Good (61% to 80%)					No	Recent install - Monitor		6-10 feet			3 NE 1ST ST	FACTORY	Caion Cottage and Spady House Museum	71	PARKS	3	50+ years	\$111.02
5604	Florida Silver Palm	<i>Coccothrinax argentea</i>	1	No	5'	5'	Good (61% to 80%)					No	Recent install - Monitor		6-10 feet										

Delray Beach Tree Inventory Data

TREE #	SPECIES COMMON NAME	SPECIES SCIENTIFIC NAME	DBH (in.)	MULTI-TRUNK?	HEIGHT (ft.)	TREE SPREAD (ft.)	CONDITION	OBSERVATION 1	OBSERVATION 2	OBSERVATION 3	OVERHEAD UTILITIES	SIDEWALK DAMAGE?	RECOMMENDATION 1	RECOMMENDATION 2	GROWING SPACE	SOIL COMPACTION?	NOTES	SITE ADDRESS	CATEGORY	MAP ID	Key Sheet #	RESPONSIBLE DEPARTMENT	ESTIMATED AGE (years)	ESTIMATED LIFESPAN	ESTIMATED VALUE
5701	Royal Palm	Roystonea regia	20	No	45'	10'	Good (61% to 80%)				No	No			20+ feet	No		51 N SWINTON AVE	FACILITY	OLD SCHOOL SQUARE	83	PARKS	50+	50+ years	\$2,424.49
5702	Royal Palm	Roystonea regia	13	No	45'	10'	Good (61% to 80%)				No	No			20+ feet	No		51 N SWINTON AVE	PARK	OLD SCHOOL SQUARE	83	PARKS	50+	50+ years	\$2,424.49
5703	Royal Palm	Roystonea regia	12	No	45'	10'	Fair (41% to 60%)	Tapered Trunk			No	No			20+ feet	No		51 N SWINTON AVE	FACILITY	OLD SCHOOL SQUARE	83	PARKS	50+	50+ years	\$1,616.33
5704	Royal Palm	Roystonea regia	18	No	45'	10'	Good (61% to 80%)				No	No			20+ feet	No		51 N SWINTON AVE	FACILITY	OLD SCHOOL SQUARE	83	PARKS	50+	50+ years	\$2,424.49
5705	Live Oak	Quercus virginiana	28	No	45'	65'	Fair (41% to 60%)	Constricted Roots		Epicormic Growth		No	Crown Cleaning		20+ feet	No		51 N SWINTON AVE	FACILITY	OLD SCHOOL SQUARE	83	PARKS	50+	50+ years	\$15,802.50
5706	Royal Palm	Roystonea regia	15	No	45'	10'	Good (61% to 80%)				No	No			20+ feet	No		51 N SWINTON AVE	FACILITY	OLD SCHOOL SQUARE	83	PARKS	50+	50+ years	\$2,424.49
5707	Royal Palm	Roystonea regia	17	No	45'	10'	Good (61% to 80%)				No	No			20+ feet	No		51 N SWINTON AVE	FACILITY	OLD SCHOOL SQUARE	83	PARKS	50+	50+ years	\$2,424.49
5708	Royal Palm	Roystonea regia	19	No	45'	15'	Good (61% to 80%)				No	No			20+ feet	No		51 N SWINTON AVE	FACILITY	OLD SCHOOL SQUARE	83	PARKS	50+	50+ years	\$2,424.49
5709	Royal Palm	Roystonea regia	16	No	45'	15'	Good (61% to 80%)				No	No			20+ feet	No		51 N SWINTON AVE	FACILITY	OLD SCHOOL SQUARE	83	PARKS	50+	50+ years	\$2,424.49
5710	Royal Palm	Roystonea regia	15	No	45'	15'	Good (61% to 80%)				No	No			20+ feet	No		51 N SWINTON AVE	FACILITY	OLD SCHOOL SQUARE	83	PARKS	50+	50+ years	\$2,424.49
5711	Royal Palm	Roystonea regia	14	No	45'	15'	Good (61% to 80%)				No	No			20+ feet	No		51 N SWINTON AVE	FACILITY	OLD SCHOOL SQUARE	83	PARKS	50+	50+ years	\$2,424.49
5712	Royal Palm	Roystonea regia	18	No	45'	15'	Good (61% to 80%)				No	No			20+ feet	No		51 N SWINTON AVE	FACILITY	OLD SCHOOL SQUARE	83	PARKS	50+	50+ years	\$2,424.49
5713	Royal Palm	Roystonea regia	18	No	45'	15'	Good (61% to 80%)				No	No			20+ feet	No		51 N SWINTON AVE	FACILITY	OLD SCHOOL SQUARE	83	PARKS	50+	50+ years	\$2,424.49
5714	Podocarpus	Podocarpus macrophyllus	13	Yes	15'	10'	Good (61% to 80%)	Pruned into Shrub		Sprouting		No	Crown Cleaning		11-15 feet	No		51 N SWINTON AVE	FACILITY	OLD SCHOOL SQUARE	83	PARKS	26	50+ years	\$2,943.14
5714	Pigmy Date Palm	Phoenix roebelinii	9	Yes	10'	15'	Good (61% to 80%)				No	No			11-15 feet	No		51 N SWINTON AVE	FACILITY	OLD SCHOOL SQUARE	83	PARKS	36	30 to 50 years	\$136.38
5715	Live Oak	Quercus virginiana	18	No	30'	40'	Fair (41% to 60%)				Yes	Crown Cleaning			11-15 feet	No		51 N SWINTON AVE	FACILITY	OLD SCHOOL SQUARE	83	PARKS	36	50+ years	\$6,530.63
5716	Live Oak	Quercus virginiana	20	No	35'	30'	Fair (41% to 60%)				Yes	Crown Cleaning			11-15 feet	No		51 N SWINTON AVE	FACILITY	OLD SCHOOL SQUARE	83	PARKS	40	50+ years	\$8,062.50
5717	Florida Privet	Forsteria argentea	5	No	20'	20'	Fair (41% to 60%)	Decay Observed			No	No	Crown Cleaning		11-15 feet	No		51 N SWINTON AVE	FACILITY	OLD SCHOOL SQUARE	83	PARKS	10	30 to 50 years	\$862.24
5718	Florida Privet	Forsteria argentea	5	No	20'	20'	Fair (41% to 60%)	Decay Observed			No	No	Crown Cleaning		11-15 feet	No		51 N SWINTON AVE	FACILITY	OLD SCHOOL SQUARE	83	PARKS	10	30 to 50 years	\$862.24
5719	Florida Privet	Forsteria argentea	16	Yes	20'	20'	Dead (0% to 5%)				No	No			11-15 feet	No		51 N SWINTON AVE	FACILITY	OLD SCHOOL SQUARE	83	PARKS	32	30 to 50 years	\$0.00
5720	Starbust Clerodendron	Clerodendrum quadriloculare	4	No	25'	15'	Good (61% to 80%)	Suppressed Canopy			No	No	Remove Tree		11-15 feet	No		51 N SWINTON AVE	FACILITY	OLD SCHOOL SQUARE	83	PARKS	8	30 to 50 years	\$440.64
5721	Starbust Clerodendron	Clerodendrum quadriloculare	5	Yes	25'	15'	Good (61% to 80%)	Suppressed Canopy			No	No	Remove Tree		11-15 feet	No		51 N SWINTON AVE	FACILITY	OLD SCHOOL SQUARE	83	PARKS	50+	50+ years	\$688.60
5722	Florida Privet	Forsteria argentea	9	No	30'	20'	Fair (41% to 60%)	Lopsided/Significantly Reduced Canopy			No	No	Crown Cleaning		11-15 feet	No		51 N SWINTON AVE	FACILITY	OLD SCHOOL SQUARE	83	PARKS	6	50+ years	\$2,793.66
5723	Areca Palm	Dyopsis lutescens	3	No	25'	10'	Good (61% to 80%)	Restricted Canopy		Nutrient Deficiency		No	Crown Cleaning		11-15 feet	No		51 N SWINTON AVE	FACILITY	OLD SCHOOL SQUARE	83	PARKS	18	30 to 50 years	\$2,731.66
5724	Areca Palm	Dyopsis lutescens	6	Yes	25'	10'	Good (61% to 80%)	Restricted Canopy		Nutrient Deficiency		No	Crown Cleaning		11-15 feet	No		51 N SWINTON AVE	FACILITY	OLD SCHOOL SQUARE	83	PARKS	18	30 to 50 years	\$2,731.66
5725	Starbust Clerodendron	Clerodendrum quadriloculare	6	Yes	20'	20'	Fair (41% to 60%)	Decay Observed			No	No	Crown Cleaning		11-15 feet	No		51 N SWINTON AVE	FACILITY	OLD SCHOOL SQUARE	83	PARKS	19	30 to 50 years	\$660.96
5726	Pigmy Date Palm	Phoenix roebelinii	5	No	15'	10'	Fair (41% to 60%)				No	No			20+ feet	No		51 N SWINTON AVE	FACILITY	OLD SCHOOL SQUARE	83	PARKS	23	30 to 50 years	\$208.36
5727	Pigmy Date Palm	Phoenix roebelinii	7	No	15'	10'	Good (61% to 80%)				No	No			20+ feet	No		51 N SWINTON AVE	FACILITY	OLD SCHOOL SQUARE	83	PARKS	23	30 to 50 years	\$208.36
5728	Cabbage Palm	Sabal palmetto	9	No	20'	10'	Good (61% to 80%)				No	No			20+ feet	No		51 N SWINTON AVE	FACILITY	OLD SCHOOL SQUARE	83	PARKS	10	50+ years	\$185.63
5729	Cabbage Palm	Sabal palmetto	10	No	20'	10'	Good (61% to 80%)				No	No			20+ feet	No		51 N SWINTON AVE	FACILITY	OLD SCHOOL SQUARE	83	PARKS	10	50+ years	\$185.63
5730	Laurel Oak	Quercus laurifolia	12	No	20'	20'	Poor/Critical (6% to 20%)	Crown Density - Very Low			No	No	Crown Cleaning	Remove Tree	20+ feet	No		51 N SWINTON AVE	FACILITY	OLD SCHOOL SQUARE	83	PARKS	24	30 to 50 years	\$400.55
5731	Gumbo Limbo	Bursera integrirama	1	No	15'	10'	Good (61% to 80%)				No	No			5 feet or less	No		51 N SWINTON AVE	FACILITY	OLD SCHOOL SQUARE	83	PARKS	6	50+ years	\$147.85
5732	Perrinria	Jatropha integrirama	6	No	15'	15'	Poor (21% to 40%)	Girdling Roots		Decay Observed		No	Crown Cleaning		11-15 feet	No		51 N SWINTON AVE	FACILITY	OLD SCHOOL SQUARE	83	PARKS	12	25 to 30 years	\$934.84
5733	Laurel Oak	Quercus laurifolia	14	No	25'	30'	Poor (21% to 40%)	Constricted Roots		Crown Density - Excessive (Due to Epicormic Growth)		No	Crown Cleaning		20+ feet	No		51 N SWINTON AVE	FACILITY	OLD SCHOOL SQUARE	83	PARKS	28	30 to 50 years	\$1,635.56
5734	Laurel Oak	Quercus laurifolia	14	No	30'	40'	Fair (41% to 60%)	Constricted Roots		Codominant Leaders/Included Bark		No	Crown Cleaning		20+ feet	No		51 N SWINTON AVE	FACILITY	OLD SCHOOL SQUARE	83	PARKS	28	30 to 50 years	\$1,635.56
5735	Royal Palm	Roystonea regia	19	No	45'	15'	Good (61% to 80%)				No	No			20+ feet	No		51 N SWINTON AVE	FACILITY	OLD SCHOOL SQUARE	83	PARKS	50+	50+ years	\$2,155.11
5736	Royal Palm	Roystonea regia	15	No	40'	15'	Good (61% to 80%)				No	No			20+ feet	No		51 N SWINTON AVE	FACILITY	OLD SCHOOL SQUARE	83	PARKS	50+	50+ years	\$2,155.11
5737	Royal Palm	Roystonea regia	16	No	40'	15'	Good (61% to 80%)	Tapered Trunk			No	No			20+ feet	No		51 N SWINTON AVE	FACILITY	OLD SCHOOL SQUARE	83	PARKS	50+	50+ years	\$2,155.11
5738	Royal Palm	Roystonea regia	20	Yes	40'	15'	Good (61% to 80%)				No	No			20+ feet	No		51 N SWINTON AVE	FACILITY	OLD SCHOOL SQUARE	83	PARKS	50+	50+ years	\$2,155.11
5739	Royal Palm	Roystonea regia	18	No	40'	15'	Good (61% to 80%)				No	No			20+ feet	No		51 N SWINTON AVE	FACILITY	OLD SCHOOL SQUARE	83	PARKS	50+	50+ years	\$2,155.11
5740	Perrinria	Jatropha integrirama	2	No	5'	5'	Fair (41% to 60%)	Constricted Roots		Codominant Leaders/No Included Bark		No	Structural Pruning		5 feet or less	No		51 N SWINTON AVE	PARK	OLD SCHOOL SQUARE	83	PARKS	4	25 to 30 years	\$173.12
5741	Perrinria	Jatropha integrirama	4	Yes	10'	10'	Fair (41% to 60%)	Constricted Roots		Insect Damage Leaves		No	Structural Pruning		5 feet or less	No		51 N SWINTON AVE	PARK	OLD SCHOOL SQUARE	83	PARKS	12	20 to 30 years	\$1,558.68
5742	Florida Thatch Palm	Thrinacosphora	4	No	20'	5'	Good (61% to 80%)				No	No			5 feet or less	No		51 N SWINTON AVE	PARK	OLD SCHOOL SQUARE	83	PARKS	10	50+ years	\$1,244.08
5743	Montgomery Palm	Veitchia montgomeryana	14	Yes	30'	15'	Good (61% to 80%)				No	No			5 feet or less	No		51 N SWINTON AVE	PARK	OLD SCHOOL SQUARE	83	PARKS	50+	50+ years	\$232.65
5744	Montgomery Palm	Veitchia montgomeryana	20	Yes	40'	15'	Good (61% to 80%)				No	No			5 feet or less	No		51 N SWINTON AVE	PARK	OLD SCHOOL SQUARE	83	PARKS	50+	50+ years	\$330.20
5745	Cabbage Palm	Sabal palmetto	9	No	20'	10'	Good (61% to 80%)				No	No			5 feet or less	No		51 N SWINTON AVE	PARK	OLD SCHOOL SQUARE	83	PARKS	15	50+ years	\$177.65
5746	Cabbage Palm	Sabal palmetto	9	No	25'	10'	Good (61% to 80%)				No	No			11-15 feet	No		51 N SWINTON AVE	PARK	OLD SCHOOL SQUARE	83	PARKS	13	50+ years	\$231.29
5747	Cabbage Palm	Sabal palmetto	9	No	25'	10'	Good (61% to 80%)				No	No			11-15 feet	No		51 N SWINTON AVE	PARK	OLD SCHOOL SQUARE	83	PARKS	13	50+ years	\$231.29
5748	Cabbage Palm	Sabal palmetto	9	No	25'	10'	Good (61% to 80%)				No	No			11-15 feet	No		51 N SWINTON AVE	PARK	OLD SCHOOL SQUARE	83	PARKS	13	50+ years	\$231.29
5749	Cabbage Palm	Sabal palmetto	10	No	25'	10'	Good (61% to 80%)				No	No			11-15 feet	No		51 N SWINTON AVE	PARK	OLD SCHOOL SQUARE	83	PARKS	13	50+ years	\$231.29
5750	Cabbage Palm	Sabal palmetto	9	No	25'	10'	Good (61% to 80%)				No	No			5 feet or less	No		51 N SWINTON AVE	PARK	OLD SCHOOL SQUARE	83	PARKS	13	50+ years	\$231.29
5751	Cabbage Palm	Sabal palmetto	10	No	30'	10'	Good (61% to 80%)				No	No			5 feet or less	No		51 N SWINTON AVE	PARK	OLD SCHOOL SQUARE	83	PARKS	15	50+ years	\$277.55
5752	Cabbage Palm	Sabal palmetto	10	No	30'	10'	Good (61% to 80%)				No	No			5 feet or less	No		51 N SWINTON AVE	PARK	OLD SCHOOL SQUARE	83	PARKS	13	50+ years	\$231.29
5753	Cabbage Palm	Sabal palmetto	10	No	30'	10'	Good (61% to 80%)				No	No			5 feet or less	No									

Delray Beach Tree Inventory Data

TREE #	SPECIES COMMON NAME	SPECIES SCIENTIFIC NAME	DBH (in.)	MULTI-TRUNK?	HEIGHT (ft)	TREE SPREAD (ft)	CONDITION	OBSERVATION 1	OBSERVATION 2	OBSERVATION 3	OVERHEAD UTILITIES	SIDEWALK DAMAGE?	RECOMMENDATION 1	RECOMMENDATION 2	GROWING SPACE	SOIL COMPACTION?	NOTES	SITE ADDRESS	CATEGORY	MAP ID	Key Sheet #	RESPONSIBLE DEPARTMENT	ESTIMATED AGE (years)	ESTIMATED LIFESPAN	ESTIMATED VALUE
5851	Live Oak	Quercus virginiana	8	No	25'	20'	Fair (41% to 60%)	Girdling Roots	Sprouling	Restricted Canopy	No	No	Crown Cleaning		20' feet	Yes		NE 1ST AVE	PARK	OLD SCHOOL SQUARE PARK	83	PARKS	16	50+ years	\$1,290.00
5852	Live Oak	Quercus virginiana	11	No	25'	30'	Fair (41% to 60%)	Girdling Roots	Sprouling	Restricted Canopy	No	No	Crown Cleaning		20' feet	Yes		NE 1ST AVE	PARK	OLD SCHOOL SQUARE PARK	83	PARKS	22	50+ years	\$2,438.91
5853	Gumbo Limbo	Bursera simarouba	7	No	20'	20'	Good (61% to 80%)	Trunk Damage - Minor	Sprouling	Stubs with Sprouts	No	No	Crown Cleaning		20' feet	Yes		NE 1ST AVE	PARK	OLD SCHOOL SQUARE PARK	83	PARKS	14	50+ years	\$802.36
5854	Brazilian Beauty Leaf	Calophyllum inophyllum	7	No	20'	20'	Good (61% to 80%)	Stubs with Sprouts	Sprouling	Stubs with Sprouts	No	No	Crown Cleaning		20' feet	Yes		NE 1ST AVE	PARK	OLD SCHOOL SQUARE PARK	83	PARKS	14	50+ years	\$1,568.78
5855	Live Oak	Quercus virginiana	7	No	25'	20'	Good (61% to 80%)	Sprouling	Sprouling	Stubs with Sprouts	No	No	Crown Cleaning		20' feet	Yes		NE 1ST AVE	ROADS	Alley South of OSS Park	83	PARKS	14	50+ years	\$1,481.48
5856	Live Oak	Quercus virginiana	8	No	25'	20'	Good (61% to 80%)	Sprouling	Sprouling	Stubs with Sprouts	No	No	Crown Cleaning		20' feet	Yes		NE 1ST AVE	ROADS	Alley South of OSS Park	83	PARKS	16	50+ years	\$1,935.00
5857	Brazilian Beauty Leaf	Calophyllum inophyllum	4	No	10'	8'	Fair (41% to 60%)	Discolored Foliage	Sprouling	Discolored Foliage	No	No	Crown Cleaning		20' feet	Yes		NE 1ST AVE	ROADS	Alley South of OSS Park	83	PARKS	8	50+ years	\$552.87
5858	Brazilian Beauty Leaf	Calophyllum inophyllum	6	No	15'	10'	Fair (41% to 60%)	Trunk Damage - Moderate	Sprouling	Discolored Foliage	No	No	Crown Cleaning		20' feet	Yes		NE 1ST AVE	ROADS	Alley South of OSS Park	83	PARKS	10	50+ years	\$550.27
5859	Brazilian Beauty Leaf	Calophyllum inophyllum	6	No	15'	20'	Fair (41% to 60%)	Trunk Damage - Minor	Sprouling	Discolored Foliage	No	No	Crown Cleaning		20' feet	Yes		NE 1ST AVE	ROADS	Alley South of OSS Park	83	PARKS	12	50+ years	\$792.38
5860	Live Oak	Quercus virginiana	8	No	15'	20'	Fair (41% to 60%)	Constricted Roots	Sprouling	Discolored Foliage	No	No	Crown Cleaning		20' feet	Yes		NE 1ST AVE	PARK	OLD SCHOOL SQUARE PARK	83	PARKS	16	50+ years	\$1,290.00
5861	Live Oak	Quercus virginiana	6	No	15'	20'	Fair (41% to 60%)	Leaning - Minor	Sprouling	Discolored Foliage	No	No	Crown Cleaning		20' feet	Yes		NE 1ST AVE	PARK	OLD SCHOOL SQUARE PARK	83	PARKS	16	50+ years	\$1,088.44
5862	Live Oak	Quercus virginiana	9	No	20'	20'	Fair (41% to 60%)	Girdling Roots	Sprouling	Discolored Foliage	No	No	Crown Cleaning		20' feet	Yes		NE 1ST AVE	PARK	OLD SCHOOL SQUARE PARK	83	PARKS	18	50+ years	\$1,632.66
5863	Live Oak	Quercus virginiana	6	No	20'	20'	Good (61% to 80%)	Codominant Leaders/No Included Bark	Sprouling	Discolored Foliage	No	No	Crown Cleaning		20' feet	Yes		NE 1ST AVE	ROADS	Alley South of OSS Park	83	PARKS	16	50+ years	\$1,935.00
5864	Gumbo Limbo	Bursera simarouba	5	No	10'	10'	Good (61% to 80%)	Trunk Damage - Minor	Sprouling	Discolored Foliage	No	No	Crown Cleaning		20' feet	Yes		NE 1ST AVE	PARK	OLD SCHOOL SQUARE PARK	83	PARKS	12	50+ years	\$609.47
5865	Brazilian Beauty Leaf	Calophyllum inophyllum	6	No	20'	15'	Good (61% to 80%)	Trunk Damage - Minor	Sprouling	Discolored Foliage	No	No	Crown Cleaning		20' feet	Yes		NE 1ST AVE	ROADS	Alley South of OSS Park	83	PARKS	12	50+ years	\$1,188.57
5866	Live Oak	Quercus virginiana	8	No	20'	20'	Fair (41% to 60%)	Sprouling	Sprouling	Discolored Foliage	No	No	Crown Cleaning		20' feet	Yes		NE 1ST AVE	PARK	OLD SCHOOL SQUARE PARK	83	PARKS	16	50+ years	\$1,290.00
5867	Live Oak	Quercus virginiana	8	No	20'	20'	Fair (41% to 60%)	Girdling Roots	Sprouling	Discolored Foliage	No	No	Crown Cleaning		20' feet	Yes		NE 1ST AVE	PARK	OLD SCHOOL SQUARE PARK	83	PARKS	16	50+ years	\$1,290.00
5868	Live Oak	Quercus virginiana	10	No	20'	25'	Fair (41% to 60%)	Girdling Roots	Sprouling	Discolored Foliage	No	No	Crown Cleaning		20' feet	Yes		NE 1ST AVE	PARK	OLD SCHOOL SQUARE PARK	83	PARKS	20	50+ years	\$2,015.63
5869	Brazilian Beauty Leaf	Calophyllum inophyllum	8	No	15'	15'	Poor (21% to 40%)	Trunk Damage - Moderate	Sprouling	Discolored Foliage	No	No	Crown Cleaning		20' feet	Yes		NE 1ST AVE	ROADS	Alley South of OSS Park	83	PARKS	16	50+ years	\$845.21
5870	Live Oak	Quercus virginiana	7	No	20'	20'	Good (61% to 80%)	Trunk Damage - Minor	Sprouling	Discolored Foliage	No	No	Crown Cleaning		20' feet	Yes		NE 1ST AVE	PARK	OLD SCHOOL SQUARE PARK	83	PARKS	14	50+ years	\$1,481.48
5871	Live Oak	Quercus virginiana	9	No	20'	20'	Fair (41% to 60%)	Leaning - Minor	Sprouling	Discolored Foliage	No	No	Crown Cleaning		20' feet	Yes		NE 1ST AVE	PARK	OLD SCHOOL SQUARE PARK	83	PARKS	16	50+ years	\$1,632.66
5872	Gumbo Limbo	Bursera simarouba	5	No	10'	10'	Tip Dieback	Sprouling	Discolored Foliage	Stubs with Sprouts	No	No	Crown Cleaning		20' feet	Yes		NE 1ST AVE	ROADS	Alley South of OSS Park	83	PARKS	10	50+ years	\$272.98
5873	Brazilian Beauty Leaf	Calophyllum inophyllum	5	No	10'	10'	Good (61% to 80%)	Stubs with Sprouts	Sprouling	Stubs with Sprouts	No	No	Crown Cleaning		20' feet	Yes		NE 1ST AVE	FACILITY	OLD SCHOOL SQUARE	83	PARKS	10	50+ years	\$825.40
5874	Live Oak	Quercus virginiana	10	No	20'	20'	Good (61% to 80%)	Codominant Leaders/No Included Bark	Sprouling	Discolored Foliage	No	No	Crown Cleaning		20' feet	Yes		NE 1ST AVE	ROADS	Alley South of OSS Park	83	PARKS	18	50+ years	\$2,448.98
5875	Live Oak	Quercus virginiana	10	No	20'	20'	Fair (41% to 60%)	Girdling Roots	Sprouling	Discolored Foliage	No	No	Crown Cleaning		20' feet	Yes		NE 1ST AVE	FACILITY	OLD SCHOOL SQUARE	83	PARKS	18	50+ years	\$2,015.63
5876	Coconut Palm	Cocos nucifera	9	No	30'	10'	Good (61% to 80%)	Nutrient Deficiency	Sprouling	Nutrient Deficiency	No	No	Fertilization		6-10 feet	No		26 NE 2ND AVE	ROADS	Alley South of OSS Park	83	PARKS	50	30 to 50 years	\$2,484.48
5877	Coconut Palm	Cocos nucifera	10	No	25'	10'	Good (61% to 80%)	Nutrient Deficiency	Sprouling	Nutrient Deficiency	No	No	Fertilization		6-10 feet	No		26 NE 2ND AVE	ROADS	Alley South of OSS Park	83	PARKS	50	30 to 50 years	\$2,070.40
5878	Coconut Palm	Cocos nucifera	9	No	25'	10'	Good (61% to 80%)	Nutrient Deficiency	Sprouling	Nutrient Deficiency	No	No	Fertilization		6-10 feet	No		26 NE 2ND AVE	ROADS	Alley South of OSS Park	83	PARKS	50	30 to 50 years	\$2,070.40
5879	Green Buttonwood	Conocarpus erectus	10	No	20'	20'	Fair (41% to 60%)	Constricted Roots	Sprouling	Constricted Roots	No	No	Crown Cleaning		5 feet or less	No		26 NE 2ND AVE	ROADS	Alley South of OSS Park	83	PARKS	20	30 to 50 years	\$1,724.41
5880	Green Buttonwood	Conocarpus erectus	13	No	25'	25'	Fair (41% to 60%)	Constricted Roots	Sprouling	Constricted Roots	No	No	Crown Cleaning		5 feet or less	No		26 NE 2ND AVE	ROADS	Alley South of OSS Park	83	PARKS	26	30 to 50 years	\$3,912.26
5881	Parrotia	Parrotia persica	6	No	10'	10'	Fair (41% to 60%)	Decay Observed	Sprouling	Decay Observed	No	No	Crown Cleaning		5 feet or less	No		40 NE 4TH AVE	ROADS	NE 1st Street - Swinton Ave to NE 6th Ave	71	PW	18	25 to 30 years	\$2,448.98
5882	Yellow Tabebuia	Tabebuia crassifolia	15	No	25'	20'	Fair (41% to 60%)	Leaning - Minor	Sprouling	Leaning - Minor	No	No	Crown Cleaning		6-10 feet	No		40 NE 4TH AVE	ROADS	NE 1st Street - Swinton Ave to NE 6th Ave	71	PW	30	30 to 50 years	\$2,070.40
5883	Bottlebrush	Callistemon rigidus	18	Yes	30'	15'	Fair (41% to 60%)	Codominant Leaders/Included Bark	Sprouling	Trunk Damage - Minor	No	No	Crown Cleaning		6-10 feet	No		40 NE 4TH AVE	ROADS	NE 1st Street - Swinton Ave to NE 6th Ave	71	PW	36	25 to 30 years	\$4,534.62
5884	Bottlebrush	Callistemon rigidus	20	Yes	30'	15'	Poor (21% to 40%)	Decay Observed	Sprouling	Trunk Damage - Minor	No	No	Crown Cleaning		6-10 feet	No		40 NE 4TH AVE	ROADS	NE 1st Street - Swinton Ave to NE 6th Ave	71	PW	40	25 to 30 years	\$3,258.58
5885	Softshell Palm	Sabal palmetto	5	No	20'	20'	Good (61% to 80%)	Nutrient Deficiency	Sprouling	Nutrient Deficiency	No	No	Fertilization		5 feet or less	No		40 NE 4TH AVE	ROADS	NE 1st Street - Swinton Ave to NE 6th Ave	71	PW	50	30 to 50 years	\$2,448.98
5886	Cabbage Palm	Sabal palmetto	15	No	35'	10'	Good (61% to 80%)	Constricted Roots	Sprouling	Constricted Roots	No	No	Crown Cleaning		11-15 feet	No		280 NE 4TH AVE	FACILITY	LIFT STATION 100	59	PW	18	50+ years	\$323.81
5887	Cabbage Palm	Sabal palmetto	13	No	35'	10'	Good (61% to 80%)	Constricted Roots	Sprouling	Constricted Roots	No	No	Crown Cleaning		11-15 feet	No		280 NE 4TH AVE	FACILITY	LIFT STATION 100	59	PW	18	50+ years	\$323.81
5888	Cabbage Palm	Sabal palmetto	14	No	35'	10'	Good (61% to 80%)	Constricted Roots	Sprouling	Constricted Roots	No	No	Crown Cleaning		11-15 feet	No		280 NE 4TH AVE	FACILITY	LIFT STATION 100	59	PW	18	50+ years	\$323.81
5889	Cabbage Palm	Sabal palmetto	12	No	35'	10'	Good (61% to 80%)	Constricted Roots	Sprouling	Constricted Roots	No	No	Crown Cleaning		11-15 feet	No		280 NE 4TH AVE	FACILITY	LIFT STATION 100	59	PW	18	50+ years	\$323.81
5890	Cabbage Palm	Sabal palmetto	10	No	30'	10'	Good (61% to 80%)	Constricted Roots	Sprouling	Constricted Roots	No	No	Crown Cleaning		11-15 feet	No		280 NE 4TH AVE	FACILITY	LIFT STATION 100	59	PW	15	50+ years	\$277.55
5891	Cabbage Palm	Sabal palmetto	12	No	30'	10'	Good (61% to 80%)	Constricted Roots	Sprouling	Constricted Roots	No	No	Crown Cleaning		11-15 feet	No		280 NE 4TH AVE	FACILITY	LIFT STATION 100	59	PW	15	50+ years	\$277.55
5892	Green Buttonwood	Conocarpus erectus	20	No	40'	35'	Fair (41% to 60%)	Sprouling	Sprouling	Constricted Roots	No	No	Crown Cleaning		11-15 feet	No		280 NE 4TH AVE	FACILITY	LIFT STATION 100	59	PW	40	30 to 50 years	\$6,897.65
5893	Green Buttonwood	Conocarpus erectus	25	No	40'	35'	Fair (41% to 60%)	Sprouling	Sprouling	Stubs with Sprouts	No	No	Crown Cleaning		11-15 feet	No		280 NE 4TH AVE	FACILITY	LIFT STATION 100	59	PW	50	30 to 50 years	\$10,777.91
5894	Green Buttonwood	Conocarpus erectus	15	No	40'	25'	Fair (41% to 60%)	Sprouling	Sprouling	Stubs with Sprouts	No	No	Crown Cleaning		11-15 feet	No		280 NE 4TH AVE	FACILITY	LIFT STATION 100	59	PW	30	30 to 50 years	\$2,327.46
5895	Green Buttonwood	Conocarpus erectus	14	No	35'	15'	Poor (21% to 40%)	Sprouling	Sprouling	Stubs with Sprouts	No	No	Crown Cleaning		11-15 feet	No		280 NE 4TH AVE	FACILITY	LIFT STATION 100	59	PW	28	30 to 50 years	\$2,027.91
5896	Orange Ginger	Cardinalis sebestena	7	No	35'	15'	Poor (21% to 40%)	Uprooted - Partially	Sprouling	Girdling Roots	No	No	Crown Cleaning		11-15 feet	No		280 NE 4TH AVE	FACILITY	LIFT STATION 100	59	PW	14	30 to 50 years	\$550.18
5897	Orange Ginger	Cardinalis sebestena	8	No	35'	15'	Fair (41% to 60%)	Uprooted - Partially	Sprouling	Girdling Roots	No	No	Crown Cleaning		11-15 feet	No		280 NE 4TH AVE	FACILITY	LIFT STATION 100	59	PW	16	30 to 50 years	\$618.73
5898	Cabbage Palm	Sabal palmetto	13	No	35'	10'	Good (61% to 80%)	Constricted Roots	Sprouling	Constricted Roots	No	No	Crown Cleaning		6-10 feet	No		280 NE 4TH AVE	FACILITY	LIFT STATION 100	59	PW	18	50+ years	\$323.81
5899	Live Oak	Quercus virginiana	20	No	45'	40'	Fair (41% to 60%)	Epimorphic Growth	Sprouling	Constricted Roots	No	No	Crown Cleaning		11-15 feet	No		280 NE 4TH AVE	FACILITY	LIFT STATION 100	59	PW	40	50+ years	\$8,062.50
5900	Dalton Holly	Ilex cassine	5	No	10'	10'	Good (61% to 80%)	Epimorphic Growth	Sprouling	Dead Wood	No	No	Crown Cleaning		6-10 feet	No		280 NE 4TH AVE	FACILITY</						

Delray Beach Tree Inventory Data

TREE #	SPECIES COMMON NAME	SPECIES SCIENTIFIC NAME	DBH (in.)	MULTI-TRUNK?	HEIGHT (ft.)	TREE SPREAD (ft.)	CONDITION	OBSERVATION 1	OBSERVATION 2	OBSERVATION 3	OVERHEAD UTILITIES	SIDEWALK DAMAGE?	RECOMMENDATION 1	RECOMMENDATION 2	GROWING SPACE	SOIL COMPACTION?	NOTES	SITE ADDRESS	CATEGORY	MAP ID	Key Sheet #	RESPONSIBLE DEPARTMENT	ESTIMATED AGE (years)	ESTIMATED LIFESPAN	ESTIMATED VALUE
6001	Live Oak	Quercus virginiana	18	No	35'	40'	Good (61% to 80%)	Co-dominant Leaders/No Included Bark	Restricted Canopy	Stubs with Sprouts	No	No	Crown Cleaning		5 feet or less	No		310 E ATLANTIC AVE	ROADS	SE 4th Ave - Atlantic Ave to SE 2nd St	83	PW	36	50+ years	\$9,795.94
6002	Live Oak	Quercus virginiana	20	No	35'	40'	Fair (41% to 60%)	Constricted Roots	Restricted Canopy	Epicormic Growth	No	No	Crown Cleaning		5 feet or less	No		326 E ATLANTIC AVE	ROADS	SE 4th Ave - Atlantic Ave to SE 2nd St	83	PW	40	50+ years	\$8,620.50
6003	Coconut Palm	Coccothrinax palmetto	11	No	35'	10'	Good (61% to 80%)	Co-dominant Leaders/No Included Bark	Restricted Canopy		No	No	Crown Cleaning		5 feet or less	No		326 E ATLANTIC AVE	ROADS	SE 4th Ave - Atlantic Ave to SE 2nd St	83	PW	50+	30 to 50 years	\$2,896.56
6004	Coconut Palm	Coccothrinax palmetto	10	No	35'	10'	Good (61% to 80%)	Co-dominant Leaders/No Included Bark	Restricted Canopy		No	No	Crown Cleaning		5 feet or less	No		310 E ATLANTIC AVE	ROADS	SE 4th Ave - Atlantic Ave to SE 2nd St	83	PW	50+	30 to 50 years	\$2,896.56
6005	Coconut Palm	Coccothrinax palmetto	8	No	40'	10'	Good (61% to 80%)	Co-dominant Leaders/No Included Bark	Restricted Canopy		No	No	Crown Cleaning		5 feet or less	No		326 E ATLANTIC AVE	ROADS	SE 4th Ave - Atlantic Ave to SE 2nd St	83	PW	50+	30 to 50 years	\$3,312.64
6006	Coconut Palm	Coccothrinax palmetto	10	No	50'	10'	Good (61% to 80%)	Co-dominant Leaders/No Included Bark	Restricted Canopy		No	No	Crown Cleaning		5 feet or less	No		400 E ATLANTIC AVE	ROADS	SE 4th Ave - Atlantic Ave to SE 2nd St	83	PW	50+	30 to 50 years	\$4,140.79
6007	Coconut Palm	Coccothrinax palmetto	10	No	50'	10'	Good (61% to 80%)	Co-dominant Leaders/No Included Bark	Restricted Canopy		No	No	Crown Cleaning		5 feet or less	No		400 E ATLANTIC AVE	ROADS	SE 4th Ave - Atlantic Ave to SE 2nd St	83	PW	50+	30 to 50 years	\$4,140.79
6008	Live Oak	Quercus virginiana	10	No	35'	10'	Fair (41% to 60%)	Constricted Roots	Co-dominant Leaders/No Included Bark	Stubs with Sprouts	No	No	Crown Cleaning		5 feet or less	No		400 E ATLANTIC AVE	ROADS	SE 4th Ave - Atlantic Ave to SE 2nd St	83	PW	50+	30 to 50 years	\$2,015.63
6009	Live Oak	Quercus virginiana	15	No	25'	30'	Fair (41% to 60%)	Constricted Roots	Co-dominant Leaders/No Included Bark	Stubs with Sprouts	No	No	Crown Cleaning		5 feet or less	No		400 E ATLANTIC AVE	ROADS	SE 4th Ave - Atlantic Ave to SE 2nd St	83	PW	30	50+ years	\$4,535.16
6010	Live Oak	Quercus virginiana	11	No	20'	25'	Fair (41% to 60%)	Constricted Roots	Co-dominant Leaders/No Included Bark	Stubs with Sprouts	No	No	Crown Cleaning		5 feet or less	No		418 E ATLANTIC AVE	ROADS	SE 4th Ave - Atlantic Ave to SE 2nd St	83	PW	22	50+ years	\$2,438.91
6011	Live Oak	Quercus virginiana	11	No	20'	25'	Fair (41% to 60%)	Crown Density - Excessive (Due to Epicormic Growth)	Broken Branches	Dead Wood	No	No	Crown Cleaning	Restoration Pruning	5 feet or less	No		418 E ATLANTIC AVE	ROADS	SE 4th Ave - Atlantic Ave to SE 2nd St	83	PW	22	50+ years	\$2,438.91
6012	Live Oak	Quercus virginiana	11	No	20'	25'	Fair (41% to 60%)	Constricted Roots	Co-dominant Leaders/No Included Bark	Stubs with Sprouts	No	No	Crown Cleaning		5 feet or less	No		418 E ATLANTIC AVE	ROADS	SE 4th Ave - Atlantic Ave to SE 2nd St	83	PW	22	50+ years	\$2,438.91
6013	Live Oak	Quercus virginiana	13	No	20'	25'	Fair (41% to 60%)	Girdling Roots	Live Oak	Co-dominant Leaders/No Included Bark	No	No	Crown Cleaning		5 feet or less	No		418 E ATLANTIC AVE	ROADS	SE 4th Ave - Atlantic Ave to SE 2nd St	83	PW	26	50+ years	\$3,406.41
6014	Coconut Palm	Coccothrinax palmetto	9	No	35'	10'	Good (61% to 80%)	Co-dominant Leaders/No Included Bark	Restricted Canopy		No	No	Crown Cleaning		5 feet or less	No		418 E ATLANTIC AVE	ROADS	SE 4th Ave - Atlantic Ave to SE 2nd St	83	PW	50+	30 to 50 years	\$2,896.56
6015	Coconut Palm	Coccothrinax palmetto	9	No	40'	10'	Good (61% to 80%)	Co-dominant Leaders/No Included Bark	Restricted Canopy		No	No	Crown Cleaning		5 feet or less	No		450 E ATLANTIC AVE	ROADS	SE 4th Ave - Atlantic Ave to SE 2nd St	83	PW	50+	30 to 50 years	\$3,312.64
6016	Coconut Palm	Coccothrinax palmetto	12	No	30'	10'	Good (61% to 80%)	Co-dominant Leaders/No Included Bark	Restricted Canopy		No	No	Crown Cleaning		5 feet or less	No		450 E ATLANTIC AVE	ROADS	SE 4th Ave - Atlantic Ave to SE 2nd St	83	PW	50+	30 to 50 years	\$2,484.48
6017	Coconut Palm	Coccothrinax palmetto	9	No	40'	10'	Good (61% to 80%)	Co-dominant Leaders/No Included Bark	Restricted Canopy		No	No	Crown Cleaning		5 feet or less	No		502 E ATLANTIC AVE	ROADS	SE 4th Ave - Atlantic Ave to SE 2nd St	83	PW	50+	30 to 50 years	\$3,312.64
6018	Coconut Palm	Coccothrinax palmetto	9	No	40'	10'	Good (61% to 80%)	Co-dominant Leaders/No Included Bark	Restricted Canopy		No	No	Crown Cleaning		5 feet or less	No		502 E ATLANTIC AVE	ROADS	SE 4th Ave - Atlantic Ave to SE 2nd St	83	PW	50+	30 to 50 years	\$3,312.64
6019	Royal Palm	Roystonea regia	14	No	30'	10'	Fair (41% to 60%)	Nutrient Deficiency			No	No	Fertilization		5 feet or less	No		512 E ATLANTIC AVE	ROADS	SE 4th Ave - Atlantic Ave to SE 2nd St	83	PW	45	50+ years	\$1,077.55
6020	Royal Palm	Roystonea regia	14	No	30'	10'	Fair (41% to 60%)	Nutrient Deficiency			No	No	Fertilization		5 feet or less	No		512 E ATLANTIC AVE	ROADS	SE 4th Ave - Atlantic Ave to SE 2nd St	83	PW	45	50+ years	\$1,077.55
6021	Royal Palm	Roystonea regia	17	No	30'	10'	Fair (41% to 60%)	Nutrient Deficiency			No	No	Fertilization		5 feet or less	No		512 E ATLANTIC AVE	ROADS	SE 4th Ave - Atlantic Ave to SE 2nd St	83	PW	45	50+ years	\$1,077.55
6022	Royal Palm	Roystonea regia	14	No	30'	10'	Good (61% to 80%)	Nutrient Deficiency			No	No	Fertilization		5 feet or less	No		522 E ATLANTIC AVE	ROADS	SE 4th Ave - Atlantic Ave to SE 2nd St	83	PW	45	50+ years	\$1,616.33
6023	Coconut Palm	Coccothrinax palmetto	14	No	40'	10'	Good (61% to 80%)	Nutrient Deficiency			No	No	Fertilization		5 feet or less	No		522 E ATLANTIC AVE	ROADS	SE 4th Ave - Atlantic Ave to SE 2nd St	84	PW	50+	30 to 50 years	\$3,312.64
6024	Montgomery Palm	Veitchia montgomeryana	8	No	20'	10'	Y Poor/Critical (0% to 20%)	Nutrient Deficiency	Pruned Fronds		No	No	Fertilization	Recent Install - Monitor	5 feet or less	No		600 E ATLANTIC AVE	ROADS	SE 4th Ave - Atlantic Ave to SE 2nd St	84	PW	50+	30 to 50 years	\$2,015.63
6025	Royal Palm	Roystonea regia	18	No	30'	10'	Good (61% to 80%)	Nutrient Deficiency			No	No	Fertilization		5 feet or less	No		600 E ATLANTIC AVE	ROADS	SE 4th Ave - Atlantic Ave to SE 2nd St	84	PW	45	50+ years	\$1,616.33
6026	Royal Palm	Roystonea regia	15	No	30'	10'	Good (61% to 80%)	Nutrient Deficiency			No	No	Fertilization		5 feet or less	No		600 E ATLANTIC AVE	ROADS	SE 4th Ave - Atlantic Ave to SE 2nd St	84	PW	45	50+ years	\$1,616.33
6027	Royal Palm	Roystonea regia	18	No	30'	10'	Good (61% to 80%)	Nutrient Deficiency			No	No	Fertilization		5 feet or less	No		600 E ATLANTIC AVE	ROADS	SE 4th Ave - Atlantic Ave to SE 2nd St	84	PW	45	50+ years	\$1,616.33
6028	Montgomery Palm	Veitchia montgomeryana	9	No	20'	10'	Good (61% to 80%)	Nutrient Deficiency			No	No	Fertilization	Recent Install - Monitor	5 feet or less	No		600 E ATLANTIC AVE	ROADS	SE 4th Ave - Atlantic Ave to SE 2nd St	84	PW	45	50+ years	\$1,616.33
6029	Montgomery Palm	Veitchia montgomeryana	7	No	20'	10'	Good (61% to 80%)	Nutrient Deficiency			No	No	Fertilization	Recent Install - Monitor	5 feet or less	No		632 E ATLANTIC AVE	ROADS	SE 4th Ave - Atlantic Ave to SE 2nd St	84	PW	50+	30 to 50 years	\$1,555.10
6030	Royal Palm	Roystonea regia	15	No	35'	10'	Good (61% to 80%)	Nutrient Deficiency			No	No	Fertilization		5 feet or less	No		632 E ATLANTIC AVE	ROADS	SE 4th Ave - Atlantic Ave to SE 2nd St	84	PW	50+	50+ years	\$1,885.72
6031	Royal Palm	Roystonea regia	15	No	35'	10'	Good (61% to 80%)	Nutrient Deficiency			No	No	Fertilization		5 feet or less	No		632 E ATLANTIC AVE	ROADS	SE 4th Ave - Atlantic Ave to SE 2nd St	84	PW	50+	50+ years	\$1,885.72
6032	Royal Palm	Roystonea regia	15	No	20'	10'	Good (61% to 80%)	Nutrient Deficiency			No	No	Fertilization		5 feet or less	No		640 E ATLANTIC AVE	ROADS	SE 4th Ave - Atlantic Ave to SE 2nd St	84	PW	50+	50+ years	\$1,077.55
6033	Montgomery Palm	Veitchia montgomeryana	9	No	20'	10'	Good (61% to 80%)	Nutrient Deficiency			No	No	Fertilization	Recent Install - Monitor	5 feet or less	No		640 E ATLANTIC AVE	ROADS	SE 4th Ave - Atlantic Ave to SE 2nd St	84	PW	50+	30 to 50 years	\$1,555.10
6034	Montgomery Palm	Veitchia montgomeryana	9	No	20'	10'	Good (61% to 80%)	Nutrient Deficiency			No	No	Fertilization	Recent Install - Monitor	5 feet or less	No		710 E ATLANTIC AVE	ROADS	SE 4th Ave - Atlantic Ave to SE 2nd St	84	PW	50+	30 to 50 years	\$1,555.10
6035	Royal Palm	Roystonea regia	13	No	25'	10'	Good (61% to 80%)	Nutrient Deficiency			No	No	Fertilization		5 feet or less	No		700 E ATLANTIC AVE	ROADS	SE 4th Ave - Atlantic Ave to SE 2nd St	84	PW	38	50+ years	\$1,446.94
6036	Royal Palm	Roystonea regia	15	No	30'	10'	Good (61% to 80%)	Nutrient Deficiency			No	No	Fertilization		5 feet or less	No		770 E ATLANTIC AVE	ROADS	SE 4th Ave - Atlantic Ave to SE 2nd St	84	PW	45	50+ years	\$1,616.33
6037	Royal Palm	Roystonea regia	16	No	20'	5'	Y Poor/Critical (0% to 20%)	Nutrient Deficiency	Pruned Fronds		No	No	Remove Tree	Reduced Canopy - Major	5 feet or less	No		770 E ATLANTIC AVE	ROADS	SE 4th Ave - Atlantic Ave to SE 2nd St	84	PKRS	45	50+ years	\$1,616.33
6038	Royal Palm	Roystonea regia	15	No	30'	10'	Good (61% to 80%)	Nutrient Deficiency			No	No	Fertilization		5 feet or less	No		770 E ATLANTIC AVE	ROADS	SE 4th Ave - Atlantic Ave to SE 2nd St	84	PKRS	30	50+ years	\$1,447.47
6039	Royal Palm	Roystonea regia	18	No	35'	10'	Good (61% to 80%)	Nutrient Deficiency			No	No	Fertilization		5 feet or less	No		770 E ATLANTIC AVE	ROADS	SE 4th Ave - Atlantic Ave to SE 2nd St	84	PKRS	50+	50+ years	\$1,885.72
6040	Royal Palm	Roystonea regia	16	No	30'	10'	Good (61% to 80%)	Nutrient Deficiency			No	No	Fertilization		5 feet or less	No		770 E ATLANTIC AVE	ROADS	SE 4th Ave - Atlantic Ave to SE 2nd St	84	PKRS	45	50+ years	\$1,616.33
6041	Royal Palm	Roystonea regia	17	No	40'	10'	Good (61% to 80%)	Nutrient Deficiency			No	No	Fertilization		5 feet or less	No		802 E ATLANTIC AVE	ROADS	SE 4th Ave - Atlantic Ave to SE 2nd St	84	PKRS	50+	50+ years	\$2,155.11
6042	Royal Palm	Roystonea regia	15	No	35'	10'	Good (61% to 80%)	Nutrient Deficiency			No	No	Fertilization		5 feet or less	No		802 E ATLANTIC AVE	ROADS	SE 4th Ave - Atlantic Ave to SE 2nd St	84	PKRS	50+	50+ years	\$1,885.72
6043	Royal Palm	Roystonea regia	15	No	30'	10'	Good (61% to 80%)	Nutrient Deficiency			No	No	Fertilization		5 feet or less	No		802 E ATLANTIC AVE	ROADS	SE 4th Ave - Atlantic Ave to SE 2nd St	84	PKRS	45	50+ years	\$1,616.33
6044	Royal Palm	Roystonea regia	17	No	30'	10'	Good (61% to 80%)	Nutrient Deficiency			No	No	Fertilization		5 feet or less	No		802 E ATLANTIC AVE	ROADS	SE 4th Ave - Atlantic Ave to SE 2nd St	84	PKRS	45	50+ years	\$1,616.33
6045	Royal Palm	Roystonea regia	14	No	35'	10'	Good (61% to 80%)	Nutrient Deficiency			No	No	Fertilization		5 feet or less	No		802 E ATLANTIC AVE	ROADS	SE 4th Ave - Atlantic Ave to SE 2nd St	84	PKRS	50+	50+ years	\$1,885.72
6046	Royal Palm	Roystonea regia	14	No	35'	10'	Good (61% to 80%)	Nutrient Deficiency			No	No	Fertilization		5 feet or less	No		802 E ATLANTIC AVE	ROADS	SE 4th Ave - Atlantic Ave to SE 2nd St	84	PKRS	50+	50+ years	\$1,885.72
6047	Royal Palm	Roystonea regia	16	No	35'	10'	Good (61% to 80%)	Nutrient Deficiency			No	No	Fertilization		5 feet or less	No		802 E ATLANTIC AVE	ROADS	SE 4th Ave - Atlantic Ave to SE 2nd St	84	PKRS	45	50+ years	\$1,616.33
6048	Montgomery Palm	Veitchia montgomeryana	9	No	20'	10'	Good (61% to 80%)	Nutrient Deficiency			No	No	Fertilization		5 feet or less	No		802 E ATLANTIC AVE	ROADS	SE 4th Ave - Atlantic Ave to SE 2nd St	84	PKRS	50+	50+ years	\$1,885.72
6049	Royal Palm	Roystonea regia	13	No	30'	10'	Good (61% to 80%)	Nutrient Deficiency			No	No	Fertilization		5 feet or less	No		802 E ATLANTIC AVE	ROADS	SE 4th Ave - Atlantic Ave to SE 2nd St	84	PKRS	45	50+ years	\$1,616.3

Delray Beach Tree Inventory Data

TREE #	SPECIES COMMON NAME	SPECIES SCIENTIFIC NAME	DBH (in.)	MULTI-TRUNK?	HEIGHT (ft.)	TREE SPREAD (ft.)	CONDITION	OBSERVATION 1	OBSERVATION 2	OBSERVATION 3	OVERHEAD UTILITIES	SIDEWALK DAMAGE?	RECOMMENDATION 1	RECOMMENDATION 2	GROWING SPACE	SOIL COMPACTION?	NOTES	SITE ADDRESS	CATEGORY	MAP ID	Key Sheet #	RESPONSIBLE DEPARTMENT	ESTIMATED AGE (years)	ESTIMATED LIFESPAN	ESTIMATED VALUE
6151	Gumbo Limbo	Bursera simaruba	22	No	20'	40'	Good (61% to 80%)	Codominant Leaders/No Included Bark	Restricted Canopy	Stubs with Sprouts	No	Crown Cleaning			20+ feet	No		802 NE 157 ST	PARK	VETERANS PARK & RECREATION CENTER	84	PARKS	44	50+ years	\$7,927.34
6152	Gumbo Limbo	Bursera simaruba	16	No	25'	40'	Good (61% to 80%)	Codominant Leaders/No Included Bark	Restricted Canopy	Stubs with Sprouts	No	Crown Cleaning			20+ feet	No		802 NE 157 ST	PARK	VETERANS PARK & RECREATION CENTER	84	PARKS	32	50+ years	\$4,192.97
6153	Coconut Palm	Cocos nucifera	9	No	45'	10'	Good (61% to 80%)				No				20+ feet	No		802 NE 157 ST	PARK	VETERANS PARK & RECREATION CENTER	84	PARKS	50	30 to 50 years	\$3,726.72
6154	Royal Palm	Rhizophora regia	15	No	35'	15'	Good (61% to 80%)				No				20+ feet	No		802 NE 157 ST	PARK	VETERANS PARK & RECREATION CENTER	84	PARKS	50	50+ years	\$2,155.11
6155	Royal Palm	Rhizophora regia	14	No	40'	15'	Good (61% to 80%)				No				20+ feet	No		802 NE 157 ST	PARK	VETERANS PARK & RECREATION CENTER	84	PARKS	50	50+ years	\$2,155.11
6156	Solfanone Palm	Phycosperma elegans	5	No	20'	10'	Good (61% to 80%)				No				20+ feet	No		802 NE 157 ST	PARK	VETERANS PARK & RECREATION CENTER	84	PARKS	10	30 to 50 years	\$244.90
6157	Coconut Palm	Cocos nucifera	9	No	45'	10'	Good (61% to 80%)				No				20+ feet	No		802 NE 157 ST	PARK	VETERANS PARK & RECREATION CENTER	84	PARKS	50	30 to 50 years	\$3,726.72
6158	Royal Palm	Rhizophora regia	17	No	35'	15'	Good (61% to 80%)				No				20+ feet	No		802 NE 157 ST	PARK	VETERANS PARK & RECREATION CENTER	84	PARKS	50	50+ years	\$2,424.49
6159	Yellow Tabebuia	Fabebuia coraboa	15	No	25'	30'	Fair (41% to 60%)	Galls	Codominant Leaders/No Included Bark	Broken Branches	No	Restoration Pruning			20+ feet	No		802 NE 157 ST	PARK	VETERANS PARK & RECREATION CENTER	84	PARKS	30	30 to 50 years	\$3,073.83
6160	Royal Palm	Rhizophora regia	15	No	30'	10'	Fair (41% to 60%)	Princal Top	Nutrient Deficiency		No	Fertilization			20+ feet	No		802 NE 157 ST	PARK	VETERANS PARK & RECREATION CENTER	84	PARKS	45	50+ years	\$1,077.55
6161	Coconut Palm	Cocos nucifera	10	No	35'	10'	Good (61% to 80%)				No				20+ feet	No		802 NE 157 ST	PARK	VETERANS PARK & RECREATION CENTER	84	PARKS	50	30 to 50 years	\$2,898.56
6162	Washington Palm	Washingtonia robusta	14	No	35'	10'	Good (61% to 80%)				No				20+ feet	No		802 NE 157 ST	PARK	VETERANS PARK & RECREATION CENTER	84	PARKS	50	50+ years	\$1,116.39
6163	Royal Palm	Rhizophora regia	18	No	35'	15'	Good (61% to 80%)				No				20+ feet	No		802 NE 157 ST	PARK	VETERANS PARK & RECREATION CENTER	84	PARKS	50	50+ years	\$1,885.72
6164	Gumbo Limbo	Bursera simaruba	18	No	20'	20'	Poor (21% to 40%)	Pruned	Trapped	Stubs with Sprouts	No	Crown Cleaning	Support - Remove		20+ feet	No		802 NE 157 ST	PARK	VETERANS PARK & RECREATION CENTER	84	PARKS	36	50+ years	\$2,122.69
6165	Sea Grape	Coccoloba uvifera	43	Yes	35'	45'	Poor (21% to 40%)	Decay Observed	Trapped	Broken Branches	No	Crown Cleaning	Restoration Pruning		20+ feet	No		802 NE 157 ST	PARK	VETERANS PARK & RECREATION CENTER	84	PARKS	50	30 to 50 years	\$17,207.05
6166	Gumbo Limbo	Bursera simaruba	7	No	15'	25'	Fair (41% to 60%)	Constricted Roots	Limp	Stubs with Sprouts	Utility Lines Adjacent	No	Crown Cleaning		5 feet or less	No		802 NE 157 ST	PARK	VETERANS PARK & RECREATION CENTER	72	PARKS	14	50+ years	\$535.04
6167	Indian Laurel Fig	Ficus macleod	13	No	25'	25'	Fair (41% to 60%)	Constricted Roots	Limp	Stubs with Sprouts	Utility Lines Adjacent	No	Crown Cleaning	Minor	5 feet or less	No		802 NE 157 ST	PARK	VETERANS PARK & RECREATION CENTER	72	PARKS	26	30 to 50 years	\$681.28
6168	Royal Palm	Rhizophora regia	15	No	25'	5'	Poor (21% to 40%)	Reduced Canopy - Moderate	Fertilization	Stubs with Sprouts	Utility Lines Adjacent	No			20+ feet	No		802 NE 157 ST	PARK	VETERANS PARK & RECREATION CENTER	72	PARKS	38	50+ years	\$5,442.19
6169	Live Oak	Quercus virginiana	14	No	30'	25'	Fair (41% to 60%)	Constricted Roots	Codominant Leaders/No Included Bark	Stubs with Sprouts	Utility Lines Adjacent	No	Crown Cleaning		5 feet or less	No		802 NE 157 ST	PARK	VETERANS PARK & RECREATION CENTER	72	PARKS	28	50+ years	\$3,950.83
6170	Live Oak	Quercus virginiana	13	No	30'	25'	Poor (21% to 40%)	Constricted Roots	Codominant Leaders/Included Bark	Stubs with Sprouts	Utility Lines Adjacent	No	Crown Cleaning		5 feet or less	No		802 NE 157 ST	PARK	VETERANS PARK & RECREATION CENTER	72	PARKS	26	50+ years	\$2,043.84
6171	Montgomery Palm	Veitchia montgomeryana	7	No	30'	10'	Good (61% to 80%)				No				5 feet or less	No		802 NE 157 ST	PARK	VETERANS PARK & RECREATION CENTER	72	PARKS	50	30 to 50 years	\$2,925.65
6172	Montgomery Palm	Veitchia montgomeryana	8	No	35'	10'	Good (61% to 80%)				No				5 feet or less	No		802 NE 157 ST	PARK	VETERANS PARK & RECREATION CENTER	72	PARKS	50	30 to 50 years	\$2,714.43
6173	Queen Palm	Syntherisma rufum	11	No	25'	15'	Good (61% to 80%)				No				5 feet or less	No		802 NE 157 ST	PARK	VETERANS PARK & RECREATION CENTER	72	PARKS	50	30 to 50 years	\$67.46
6174	Solfanone Palm	Phycosperma elegans	4	No	25'	5'	Good (61% to 80%)	Utility Pruned			Utility Lines Adjacent	No			6-10 feet	No		802 NE 157 ST	PARK	VETERANS PARK & RECREATION CENTER	84	PARKS	13	30 to 50 years	\$1,032.69
6175	Solfanone Palm	Phycosperma elegans	4	No	25'	5'	Good (61% to 80%)	Restricted Canopy			Utility Lines Adjacent	No			6-10 feet	No		802 NE 157 ST	PARK	VETERANS PARK & RECREATION CENTER	84	PARKS	15	30 to 50 years	\$1,066.32
6176	Solfanone Palm	Phycosperma elegans	4	No	30'	10'	Good (61% to 80%)				No				6-10 feet	No		802 NE 157 ST	PARK	VETERANS PARK & RECREATION CENTER	84	PARKS	35	50+ years	\$367.35
6177	Solfanone Palm	Phycosperma elegans	4	No	30'	10'	Good (61% to 80%)				No				6-10 feet	No		802 NE 157 ST	PARK	VETERANS PARK & RECREATION CENTER	84	PARKS	15	30 to 50 years	\$367.35
6178	Live Oak	Quercus virginiana	14	No	25'	20'	Fair (41% to 60%)	Constricted Roots	Codominant Leaders/No Included Bark	Sprouting	Utility Lines Adjacent	No	Crown Cleaning		5 feet or less	No		802 NE 157 ST	PARK	VETERANS PARK & RECREATION CENTER	84	PARKS	28	50+ years	\$3,950.83
6179	Live Oak	Quercus virginiana	12	No	25'	30'	Fair (41% to 60%)	Constricted Roots	Codominant Leaders/No Included Bark		Utility Lines Adjacent	No	Crown Cleaning		5 feet or less	No		802 NE 157 ST	PARK	VETERANS PARK & RECREATION CENTER	84	PARKS	24	50+ years	\$2,902.50
6180	Live Oak	Quercus virginiana	12	No	30'	45'	Poor (21% to 40%)	Constricted Roots	Trunk Damage - Moderate	Restricted Canopy	Utility Lines Adjacent	No			5 feet or less	No		802 NE 157 ST	PARK	VETERANS PARK & RECREATION CENTER	84	PARKS	24	50+ years	\$1,741.50
6181	Silver Buttonwood	Conocarpus erectus var. sericeus	8	No	15'	10'	Good (61% to 80%)	Codominant Leaders - Multi	Trunk Damage - Minor	Companions/Tension Roots	No				20+ feet	No		N OCEAN BLVD	ROADS	Beach Side / AIA - North of Atlantic Ave	49	PARKS	50	30 to 50 years	\$8,726.72
6182	Coconut Palm	Cocos nucifera	10	No	45'	30'	Good (61% to 80%)	Trunk Damage - Minor			No				20+ feet	No		N OCEAN BLVD	ROADS	Beach Side / AIA - North of Atlantic Ave	49	PARKS	50	30 to 50 years	\$3,726.72
6183	Coconut Palm	Cocos nucifera	10	No	45'	30'	Good (61% to 80%)	Trunk Damage - Minor			No				20+ feet	No		N OCEAN BLVD	ROADS	Beach Side / AIA - North of Atlantic Ave	49	PARKS	50	30 to 50 years	\$3,726.72
6184	Silver Buttonwood	Conocarpus erectus var. sericeus	15	No	20'	30'	Good (61% to 80%)	Trunk Damage - Minor			No				20+ feet	No		N OCEAN BLVD	ROADS	Beach Side / AIA - North of Atlantic Ave	49	PARKS	30	30 to 50 years	\$12,244.92
6185	Silver Buttonwood	Conocarpus erectus var. sericeus	10	No	25'	30'	Good (61% to 80%)	Codominant Leaders/No Included Bark			No				20+ feet	No		N OCEAN BLVD	ROADS	Beach Side / AIA - North of Atlantic Ave	49	PARKS	20	30 to 50 years	\$5,442.19
6186	Silver Buttonwood	Conocarpus erectus var. sericeus	10	No	25'	20'	Good (61% to 80%)	Recumbent	Codominant Leaders/Included Bark		No				20+ feet	No		N OCEAN BLVD	ROADS	Beach Side / AIA - North of Atlantic Ave	49	PARKS	20	30 to 50 years	\$5,442.19
6187	Coconut Palm	Cocos nucifera	8	No	30'	15'	Good (61% to 80%)				No				20+ feet	No		N OCEAN BLVD	ROADS	Beach Side / AIA - North of Atlantic Ave	49	PARKS	50	30 to 50 years	\$2,484.48
6188	Coconut Palm	Cocos nucifera	9	No	30'	20'	Good (61% to 80%)				No				20+ feet	No		N OCEAN BLVD	ROADS	Beach Side / AIA - North of Atlantic Ave	49	PARKS	50	30 to 50 years	\$2,898.56
6189	Silver Buttonwood	Conocarpus erectus var. sericeus	5	No	20'	10'	Good (61% to 80%)	Lopsided/Moderately Reduced Canopy	Leaning - Minor		No				20+ feet	No		N OCEAN BLVD	ROADS	Beach Side / AIA - North of Atlantic Ave	49	PARKS	10	30 to 50 years	\$1,365.55
6190	Silver Buttonwood	Conocarpus erectus var. sericeus	8	No	20'	20'	Good (61% to 80%)	Trunk Damage - Moderate	Limb Damage - Moderate		No				20+ feet	No		N OCEAN BLVD	ROADS	Beach Side / AIA - North of Atlantic Ave	49	PARKS	16	30 to 50 years	\$3,843.00
6191	Silver Buttonwood	Conocarpus erectus var. sericeus	10	No	20'	20'	Good (61% to 80%)	Basal Co-Dominant	Dead Wood		No				20+ feet	No		N OCEAN BLVD	ROADS	Beach Side / AIA - North of Atlantic Ave	49	PARKS	36	30 to 50 years	\$1,632.67
6192	Coconut Palm	Cocos nucifera	9	No	25'	25'	Good (61% to 80%)				No				20+ feet	No		N OCEAN BLVD	ROADS	Beach Side / AIA - North of Atlantic Ave	49	PARKS	50	30 to 50 years	\$2,484.48
6193	Silver Buttonwood	Conocarpus erectus var. sericeus	15	No	30'	30'	Good (61% to 80%)				No				20+ feet	No		N OCEAN BLVD	ROADS	Beach Side / AIA - North of Atlantic Ave	49	PARKS	30	30 to 50 years	\$12,244.92
6194	Coconut Palm	Cocos nucifera	8	No	45'	20'	Good (61% to 80%)				No				16-20 feet	No		N OCEAN BLVD	ROADS	Beach Side / AIA - North of Atlantic Ave	49	PARKS	30	30 to 50 years	\$12,244.92
6195	Silver Buttonwood	Conocarpus erectus var. sericeus	17	No	25'	25'	Good (61% to 80%)	Basal Co-Dominant			No				16-20 feet	No		N OCEAN BLVD	ROADS	Beach Side / AIA - North of Atlantic Ave	49	PARKS	50	30 to 50 years	\$3,726.72
6196	Coconut Palm	Cocos nucifera	10	No	45'	25'	Good (61% to 80%)	Basal Co-Dominant			No				6-10 feet	No		N OCEAN BLVD	ROADS	Beach Side / AIA - North of Atlantic Ave	49	PARKS	50	30 to 50 years	\$3,726.72
6197	Coconut Palm	Cocos nucifera	10	No	30'	20'	Good (61% to 80%)				No				6-10 feet	No		N OCEAN BLVD	ROADS	Beach Side / AIA - North of Atlantic Ave	49	PARKS	50	30 to 50 years	\$2,484.48
6198	Silver Buttonwood	Conocarpus erectus var. sericeus	20	No	25'	25'	Good (61% to 80%)	Basal Co-Dominant	Dead Wood		No				6-10 feet	No		N OCEAN BLVD	ROADS	Beach Side / AIA - North of Atlantic Ave	49	PARKS	50	30 to 50 years	\$3,013.67
6199	Silver Buttonwood	Conocarpus erectus var. sericeus	27	No	25'	25'	Good (61% to 80%)	Basal Co-Dominant	Dead Wood		No				6-10 feet	No		N OCEAN BLVD	ROADS	Beach Side / AIA - North of Atlantic Ave	49	PARKS	50	30 to 50 years	\$3,013.67
6200	Silver Buttonwood	Conocarpus erectus var. sericeus	7	No	10'	10'	Good (61% to 80%)	Leaning - Minor	Lopsided/Moderately Reduced Canopy		No				6-10 feet	No		N OCEAN AVE	ROADS	Beach Side / AIA - North of Atlantic Ave	49	PARKS	14	30 to 50 years	\$2,666.67
6201	Coconut Palm	Cocos nucifera	11	No	35'	30'	Good (61% to 80%)				No														

Delray Beach Tree Inventory Data

TREE #	SPECIES COMMON NAME	SPECIES SCIENTIFIC NAME	DBH (in.)	MULTI-TRUNK?	HEIGHT (ft.)	TREE SPREAD (ft.)	CONDITION	OBSERVATION 1	OBSERVATION 2	OBSERVATION 3	OVERHEAD UTILITIES?	SIDEWALK DAMAGE?	RECOMMENDATION 1	RECOMMENDATION 2	GROWING SPACE	SOIL COMPACTION?	NOTES	SITE ADDRESS	CATEGORY	MAP ID	Key Sheet #	RESPONSIBLE DEPARTMENT	ESTIMATED AGE (years)	ESTIMATED LIFESPAN	ESTIMATED VALUE
6301	Cabbage Palm	Sabal palmetto	12	No	10'	10'	Good (61% to 80%)				No	No			20+ feet	No		2 5 OCEAN BLVD	ROADS	Beach Side / AIA - North of Atlantic Ave	73	PARKS	5	50+ years	\$92.52
6302	Cabbage Palm	Sabal palmetto	12	No	5'	10'	Good (61% to 80%)				No	No			20+ feet	No		2 5 OCEAN BLVD	ROADS	Beach Side / AIA - North of Atlantic Ave	73	PARKS	3	50+ years	\$46.26
6303	Cabbage Palm	Sabal palmetto	12	No	5'	10'	Good (61% to 80%)				No	No			20+ feet	No		2 5 OCEAN BLVD	ROADS	Beach Side / AIA - North of Atlantic Ave	73	PARKS	3	50+ years	\$46.26
6304	Coconut Palm	Coccothrinax erectus var. sericeus	8	No	25'	20'	Good (61% to 80%)				No	No			20+ feet	No		2 5 OCEAN BLVD	ROADS	Beach Side / AIA - North of Atlantic Ave	73	PARKS	50	30 to 50 years	\$1,070.40
6305	Silver Buttonwood	Conocarpus erectus var. sericeus	20	No	15'	20'	Good (61% to 80%)	Basal Co-Dominant			No	No			20+ feet	No		2 5 OCEAN BLVD	ROADS	Beach Side / AIA - North of Atlantic Ave	73	PARKS	40	30 to 50 years	\$21,768.75
6306	Coconut Palm	Coccothrinax erectus var. sericeus	8	No	25'	20'	Good (61% to 80%)				No	No			20+ feet	No		2 5 OCEAN BLVD	ROADS	Beach Side / AIA - North of Atlantic Ave	73	PARKS	50	30 to 50 years	\$2,070.40
6307	Silver Buttonwood	Conocarpus erectus var. sericeus	20	Yes	25'	30'	Good (61% to 80%)	Basal Co-Dominant	Slubs		No	No			20+ feet	No		2 5 OCEAN BLVD	ROADS	Beach Side / AIA - North of Atlantic Ave	73	PARKS	40	30 to 50 years	\$21,768.75
6308	Florida Thatch Palm	Thrinax radiata	4	No	5'	5'	Good (61% to 80%)				No	No			20+ feet	No		2 5 OCEAN BLVD	ROADS	Beach Side / AIA - North of Atlantic Ave	73	PARKS	5	50+ years	\$622.04
6309	Coconut Palm	Coccothrinax erectus var. sericeus	9	No	35'	20'	Good (61% to 80%)				No	No			20+ feet	No		2 5 OCEAN BLVD	ROADS	Beach Side / AIA - North of Atlantic Ave	73	PARKS	50+	30 to 50 years	\$2,888.56
6310	Green Buttonwood	Conocarpus erectus	4	No	15'	5'	Good (61% to 80%)	Sprouting			No	No			20+ feet	No		2 5 OCEAN BLVD	ROADS	Beach Side / AIA - North of Atlantic Ave	73	PARKS	8	30 to 50 years	\$413.86
6311	Silver Buttonwood	Conocarpus erectus var. sericeus	14	No	15'	20'	Fair (41% to 60%)	Vine Cover - Heavy	Reduced Canopy - Major		No	No			20+ feet	No		2 5 OCEAN BLVD	ROADS	Beach Side / AIA - North of Atlantic Ave	73	PARKS	28	30 to 50 years	\$1,422.29
6312	Florida Thatch Palm	Thrinax radiata	5	No	10'	5'	Good (61% to 80%)				No	No			20+ feet	No		2 5 OCEAN BLVD	ROADS	Beach Side / AIA - North of Atlantic Ave	73	PARKS	5	50+ years	\$413.86
6313	Florida Thatch Palm	Thrinax radiata	5	No	10'	5'	Good (61% to 80%)				No	No			20+ feet	No		2 5 OCEAN BLVD	ROADS	Beach Side / AIA - North of Atlantic Ave	73	PARKS	5	50+ years	\$413.86
6314	Silver Buttonwood	Conocarpus erectus var. sericeus	26	Yes	20'	20'	Good (61% to 80%)				No	No			20+ feet	No		2 5 OCEAN BLVD	ROADS	Beach Side / AIA - North of Atlantic Ave	73	PARKS	8	30 to 50 years	\$413.86
6315	Green Buttonwood	Conocarpus erectus	4	No	15'	10'	Good (61% to 80%)	Leaning - Minor			No	No			20+ feet	No		2 5 OCEAN BLVD	ROADS	Beach Side / AIA - North of Atlantic Ave	73	PARKS	5	50+ years	\$413.86
6316	Coconut Palm	Coccothrinax erectus var. sericeus	9	No	20'	15'	Good (61% to 80%)				No	No			20+ feet	No		2 5 OCEAN BLVD	ROADS	Beach Side / AIA - North of Atlantic Ave	73	PARKS	40	30 to 50 years	\$1,656.32
6317	Cabbage Palm	Sabal palmetto	26	No	15'	15'	Good (61% to 80%)				No	No			20+ feet	No		2 5 OCEAN BLVD	ROADS	Beach Side / AIA - North of Atlantic Ave	73	PARKS	4	50+ years	\$138.78
6318	Silver Buttonwood	Conocarpus erectus var. sericeus	7	Yes	15'	10'	Good (61% to 80%)	Basal Co-Dominant	Lopsided/Moderately Reduced Canopy		No	No			20+ feet	No		2 5 OCEAN BLVD	ROADS	Beach Side / AIA - North of Atlantic Ave	73	PARKS	14	30 to 50 years	\$2,666.67
6319	Coconut Palm	Coccothrinax erectus var. sericeus	8	No	30'	20'	Good (61% to 80%)				No	No			20+ feet	No		2 5 OCEAN BLVD	ROADS	Beach Side / AIA - North of Atlantic Ave	73	PARKS	50+	30 to 50 years	\$2,484.48
6320	Cabbage Palm	Sabal palmetto	12	No	15'	15'	Good (61% to 80%)				No	No			20+ feet	No		2 5 OCEAN BLVD	ROADS	Beach Side / AIA - North of Atlantic Ave	73	PARKS	8	50+ years	\$138.78
6321	Silver Buttonwood	Conocarpus erectus var. sericeus	12	No	15'	20'	Good (61% to 80%)				No	No			20+ feet	No		2 5 OCEAN BLVD	ROADS	Beach Side / AIA - North of Atlantic Ave	73	PARKS	24	30 to 50 years	\$2,888.56
6322	Coconut Palm	Coccothrinax erectus var. sericeus	10	No	35'	25'	Good (61% to 80%)				No	No			20+ feet	No		2 5 OCEAN BLVD	ROADS	Beach Side / AIA - North of Atlantic Ave	73	PARKS	50+	30 to 50 years	\$2,888.56
6323	Coconut Palm	Coccothrinax erectus var. sericeus	7	No	40'	30'	Good (61% to 80%)				No	No			20+ feet	No		2 5 OCEAN BLVD	ROADS	Beach Side / AIA - North of Atlantic Ave	73	PARKS	50+	30 to 50 years	\$3,312.64
6324	Cabbage Palm	Sabal palmetto	10	No	15'	10'	Good (61% to 80%)				No	No			20+ feet	No		2 5 OCEAN BLVD	ROADS	Beach Side / AIA - North of Atlantic Ave	73	PARKS	8	50+ years	\$138.78
6325	Silver Buttonwood	Conocarpus erectus var. sericeus	10	Yes	20'	10'	Good (61% to 80%)	Basal Co-Dominant			No	No			20+ feet	No		2 5 OCEAN BLVD	ROADS	Beach Side / AIA - North of Atlantic Ave	73	PARKS	50+	30 to 50 years	\$48,979.69
6326	Coconut Palm	Coccothrinax erectus var. sericeus	10	No	25'	20'	Good (61% to 80%)				No	No			20+ feet	No		2 5 OCEAN BLVD	ROADS	Beach Side / AIA - North of Atlantic Ave	73	PARKS	50+	30 to 50 years	\$2,070.40
6327	Coconut Palm	Coccothrinax erectus var. sericeus	10	No	25'	20'	Good (61% to 80%)				No	No			20+ feet	No		2 5 OCEAN BLVD	ROADS	Beach Side / AIA - North of Atlantic Ave	73	PARKS	50+	30 to 50 years	\$2,070.40
6328	Florida Thatch Palm	Thrinax radiata	4	No	5'	5'	Good (61% to 80%)				No	No			20+ feet	No		2 5 OCEAN BLVD	ROADS	Beach Side / AIA - North of Atlantic Ave	73	PARKS	3	50+ years	\$111.02
6329	Florida Thatch Palm	Thrinax radiata	4	No	5'	5'	Good (61% to 80%)				No	No			20+ feet	No		2 5 OCEAN BLVD	ROADS	Beach Side / AIA - North of Atlantic Ave	73	PARKS	3	50+ years	\$111.02
6330	Florida Thatch Palm	Thrinax radiata	4	No	5'	5'	Good (61% to 80%)				No	No			20+ feet	No		2 5 OCEAN BLVD	ROADS	Beach Side / AIA - North of Atlantic Ave	73	PARKS	3	50+ years	\$111.02
6331	Florida Thatch Palm	Thrinax radiata	4	No	5'	5'	Good (61% to 80%)				No	No			20+ feet	No		2 5 OCEAN BLVD	ROADS	Beach Side / AIA - North of Atlantic Ave	73	PARKS	3	50+ years	\$111.02
6332	Florida Thatch Palm	Thrinax radiata	4	No	5'	5'	Good (61% to 80%)				No	No			20+ feet	No		2 5 OCEAN BLVD	ROADS	Beach Side / AIA - North of Atlantic Ave	73	PARKS	3	50+ years	\$111.02
6333	Florida Thatch Palm	Thrinax radiata	4	No	5'	5'	Good (61% to 80%)				No	No			20+ feet	No		2 5 OCEAN BLVD	ROADS	Beach Side / AIA - North of Atlantic Ave	73	PARKS	3	50+ years	\$111.02
6334	Silver Buttonwood	Conocarpus erectus var. sericeus	8	No	15'	10'	Good (61% to 80%)	Lopsided/Moderately Reduced Canopy	Basal Co-Dominant		No	No			20+ feet	No		2 5 OCEAN BLVD	ROADS	Beach Side / AIA - North of Atlantic Ave	73	PARKS	16	30 to 50 years	\$1,483.00
6335	Cabbage Palm	Sabal palmetto	12	No	15'	10'	Good (61% to 80%)	Trunk Damage - Minor			No	No			20+ feet	No		2 5 OCEAN BLVD	ROADS	Beach Side / AIA - North of Atlantic Ave	73	PARKS	8	50+ years	\$138.78
6336	Coconut Palm	Coccothrinax erectus var. sericeus	9	No	30'	20'	Good (61% to 80%)				No	No			20+ feet	No		2 5 OCEAN BLVD	ROADS	Beach Side / AIA - North of Atlantic Ave	73	PARKS	50+	30 to 50 years	\$2,484.48
6337	Cabbage Palm	Sabal palmetto	12	No	10'	15'	Good (61% to 80%)				No	No			20+ feet	No		2 5 OCEAN BLVD	ROADS	Beach Side / AIA - North of Atlantic Ave	73	PARKS	5	50+ years	\$92.52
6338	Silver Buttonwood	Conocarpus erectus var. sericeus	10	Yes	15'	15'	Good (61% to 80%)	Basal Co-Dominant			No	No			20+ feet	No		2 5 OCEAN BLVD	ROADS	Beach Side / AIA - North of Atlantic Ave	73	PARKS	20	30 to 50 years	\$1,422.29
6339	Coconut Palm	Coccothrinax erectus var. sericeus	9	No	20'	20'	Good (61% to 80%)				No	No			20+ feet	No		2 5 OCEAN BLVD	ROADS	Beach Side / AIA - North of Atlantic Ave	73	PARKS	40	30 to 50 years	\$1,656.32
6340	Cabbage Palm	Sabal palmetto	15	No	15'	15'	Good (61% to 80%)	Vine Cover - Heavy			No	No			20+ feet	No		2 5 OCEAN BLVD	ROADS	Beach Side / AIA - North of Atlantic Ave	73	PARKS	8	50+ years	\$138.78
6341	Coconut Palm	Coccothrinax erectus var. sericeus	12	No	10'	10'	Good (61% to 80%)				No	No			20+ feet	No		2 5 OCEAN BLVD	ROADS	Beach Side / AIA - North of Atlantic Ave	73	PARKS	20	30 to 50 years	\$828.16
6342	Coconut Palm	Coccothrinax erectus var. sericeus	8	No	10'	10'	Good (61% to 80%)				No	No			20+ feet	No		2 5 OCEAN BLVD	ROADS	Beach Side / AIA - North of Atlantic Ave	73	PARKS	20	30 to 50 years	\$828.16
6343	Coconut Palm	Coccothrinax erectus var. sericeus	10	No	10'	10'	Good (61% to 80%)				No	No			20+ feet	No		2 5 OCEAN BLVD	ROADS	Beach Side / AIA - North of Atlantic Ave	73	PARKS	20	30 to 50 years	\$828.16
6344	Coconut Palm	Coccothrinax erectus var. sericeus	14	No	10'	10'	Good (61% to 80%)				No	No			20+ feet	No		2 5 OCEAN BLVD	ROADS	Beach Side / AIA - North of Atlantic Ave	73	PARKS	20	30 to 50 years	\$828.16
6345	Coconut Palm	Coccothrinax erectus var. sericeus	12	No	10'	10'	Good (61% to 80%)				No	No			20+ feet	No		2 5 OCEAN BLVD	ROADS	Beach Side / AIA - North of Atlantic Ave	73	PARKS	20	30 to 50 years	\$828.16
6346	Coconut Palm	Coccothrinax erectus var. sericeus	6	No	10'	10'	Good (61% to 80%)				No	No			20+ feet	No		2 5 OCEAN BLVD	ROADS	Beach Side / AIA - North of Atlantic Ave	73	PARKS	20	30 to 50 years	\$828.16
6347	Coconut Palm	Coccothrinax erectus var. sericeus	10	No	10'	10'	Good (61% to 80%)				No	No			20+ feet	No		2 5 OCEAN BLVD	ROADS	Beach Side / AIA - North of Atlantic Ave	73	PARKS	20	30 to 50 years	\$828.16
6348	Coconut Palm	Coccothrinax erectus var. sericeus	10	No	10'	10'	Good (61% to 80%)				No	No			20+ feet	No		2 5 OCEAN BLVD	ROADS	Beach Side / AIA - North of Atlantic Ave	73	PARKS	20	30 to 50 years	\$828.16
6349	Coconut Palm	Coccothrinax erectus var. sericeus	11	No	40'	40'	Good (61% to 80%)	Reduced Canopy - Major			No	No			20+ feet	No		2 5 OCEAN BLVD	ROADS	Beach Side / AIA - North of Atlantic Ave	73	PARKS	50+	30 to 50 years	\$3,312.64
6350	Silver Buttonwood	Conocarpus erectus var. sericeus	4	Yes	10'	5'	Fair (41% to 60%)	Reduced Canopy - Major			No	No			20+ feet	No		2 5 OCEAN BLVD	ROADS	Beach Side / AIA - North of Atlantic Ave	73	PARKS	8	30 to 50 years	\$180.50
6351	Silver Buttonwood	Conocarpus erectus var. sericeus	15	No	25'	15'	Good (61% to 80%)	Basal Co-Dominant	Sprouting		No	No			20+ feet	No		2 5 OCEAN BLVD	ROADS	Beach Side / AIA - North of Atlantic Ave	73	PARKS	30	30 to 50 years	\$12,246.92
6352	Florida Thatch Palm	Thrinax radiata	5	No																					

Delray Beach Tree Inventory Data

TREE #	SPECIES COMMON NAME	SPECIES SCIENTIFIC NAME	DBH (in.)	MULTI-TRUNK?	HEIGHT (ft.)	TREE SPREAD (ft.)	CONDITION	OBSERVATION 1	OBSERVATION 2	OBSERVATION 3	OVERHEAD UTILITIES?	SIDEWALK DAMAGE?	RECOMMENDATION 1	RECOMMENDATION 2	GROWING SPACE	SOIL COMPACTION?	NOTES	SITE ADDRESS	CATEGORY	MAP ID	Key Sheet #	RESPONSIBLE DEPARTMENT	ESTIMATED AGE (years)	ESTIMATED LIFESPAN	ESTIMATED VALUE
6451	Royal Palm	<i>Roystonea regia</i>	18	No	45'	10'	Good (61% to 80%)				No	No			16-20 feet	No		1049 E ATLANTIC AVE	ROADS	Atlantic Ave A1A to US1 South (5th Ave)	84	PW	50+	50+ years	\$2,424.49
6452	Royal Palm	<i>Roystonea regia</i>	14	No	45'	10'	Good (61% to 80%)				No	No			20+ feet	No		1049 E ATLANTIC AVE	ROADS	Atlantic Ave A1A to US1 South (5th Ave)	84	PW	50+	50+ years	\$2,424.49
6453	Royal Palm	<i>Roystonea regia</i>	17	No	45'	10'	Good (61% to 80%)				No	No			20+ feet	No		1049 E ATLANTIC AVE	ROADS	Atlantic Ave A1A to US1 South (5th Ave)	84	PW	50+	50+ years	\$2,424.49
6454	Royal Palm	<i>Roystonea regia</i>	19	No	45'	10'	Good (61% to 80%)				No	No			20+ feet	No		1049 E ATLANTIC AVE	ROADS	Atlantic Ave A1A to US1 South (5th Ave)	84	PW	50+	50+ years	\$2,424.49
6455	Royal Palm	<i>Roystonea regia</i>	22	No	50'	10'	Good (61% to 80%)				No	No			20+ feet	No		1049 E ATLANTIC AVE	ROADS	Atlantic Ave A1A to US1 South (5th Ave)	84	PW	50+	50+ years	\$2,693.88
6456	Royal Palm	<i>Roystonea regia</i>	20	No	50'	10'	Good (61% to 80%)				No	No			20+ feet	No		1049 E ATLANTIC AVE	ROADS	Atlantic Ave A1A to US1 South (5th Ave)	84	PW	50+	50+ years	\$2,693.88
6457	Coconut Palm	<i>Coccothrinax</i>	9	No	40'	10'	Good (61% to 80%)	Trunk Damage - Minor			No	No			5 feet or less	No		1001 E ATLANTIC AVE	ROADS	Atlantic Ave A1A to US1 South (5th Ave)	84	PW	50+	30 to 50 years	\$3,312.64
6458	Coconut Palm	<i>Coccothrinax</i>	10	No	40'	10'	Good (61% to 80%)				No	No			5 feet or less	No		1001 E ATLANTIC AVE	ROADS	Atlantic Ave A1A to US1 South (5th Ave)	84	PW	50+	30 to 50 years	\$3,312.64
6459	Coconut Palm	<i>Coccothrinax</i>	9	No	40'	10'	Good (61% to 80%)				No	No			5 feet or less	No		1001 E ATLANTIC AVE	ROADS	Atlantic Ave A1A to US1 South (5th Ave)	84	PW	50+	30 to 50 years	\$3,312.64
6460	Coconut Palm	<i>Coccothrinax</i>	9	No	40'	10'	Good (61% to 80%)				No	No			5 feet or less	No		1045 E ATLANTIC AVE	ROADS	Atlantic Ave A1A to US1 South (5th Ave)	84	PW	50+	30 to 50 years	\$3,312.64
6461	Coconut Palm	<i>Coccothrinax</i>	9	No	40'	10'	Good (61% to 80%)				No	No			5 feet or less	No		1045 E ATLANTIC AVE	ROADS	Atlantic Ave A1A to US1 South (5th Ave)	84	PW	50+	30 to 50 years	\$3,312.64
6462	Royal Palm	<i>Roystonea regia</i>	14	No	40'	10'	Fair (41% to 60%)	Tapered Trunk	Nutrient Deficiency		No	Fertilization			5 feet or less	No		1049 E ATLANTIC AVE	ROADS	Atlantic Ave A1A to US1 South (5th Ave)	84	PW	50+	50+ years	\$1,436.74
6463	Royal Palm	<i>Roystonea regia</i>	24	No	40'	10'	Fair (41% to 60%)	Pencil Top	Nutrient Deficiency		No	Fertilization			5 feet or less	No		1049 E ATLANTIC AVE	ROADS	Atlantic Ave A1A to US1 South (5th Ave)	84	PW	50+	50+ years	\$1,436.74
6464	Royal Palm	<i>Roystonea regia</i>	18	No	40'	10'	Good (61% to 80%)	Pencil Top	Nutrient Deficiency		No	Fertilization			5 feet or less	No		1049 E ATLANTIC AVE	ROADS	Atlantic Ave A1A to US1 South (5th Ave)	84	PW	50+	50+ years	\$2,898.56
6465	Coconut Palm	<i>Coccothrinax</i>	10	No	35'	10'	Good (61% to 80%)				No	No			5 feet or less	No		1049 E ATLANTIC AVE	ROADS	Atlantic Ave A1A to US1 South (5th Ave)	84	PW	50+	30 to 50 years	\$2,898.56
6466	Coconut Palm	<i>Coccothrinax</i>	11	No	35'	10'	Good (61% to 80%)				No	No			5 feet or less	No		1049 E ATLANTIC AVE	ROADS	Atlantic Ave A1A to US1 South (5th Ave)	84	PW	50+	30 to 50 years	\$2,898.56
6467	Coconut Palm	<i>Coccothrinax</i>	8	No	25'	10'	Good (61% to 80%)	Trunk Damage - Minor			No	No			5 feet or less	No		1111 E ATLANTIC AVE 1A	ROADS	Atlantic Ave A1A to US1 South (5th Ave)	85	PW	50+	30 to 50 years	\$2,070.40
6468	Palmyra Date Palm	<i>Phoenix roebelenii</i>	5	No	10'	5'	Good (61% to 80%)				No	No			5 feet or less	No		1111 E ATLANTIC AVE 1A	ROADS	Atlantic Ave A1A to US1 South (5th Ave)	85	PARKS	15	30 to 50 years	\$438.78
6469	Coconut Palm	<i>Coccothrinax</i>	10	No	30'	10'	Good (61% to 80%)				No	No			5 feet or less	No		1155 E ATLANTIC AVE	PARKS	SARAH GLEASON PARK	85	PARKS	50+	30 to 50 years	\$2,484.48
6470	Coconut Palm	<i>Coccothrinax</i>	9	No	30'	10'	Good (61% to 80%)				No	No			5 feet or less	No		1155 E ATLANTIC AVE	PARKS	SARAH GLEASON PARK	85	PARKS	50+	30 to 50 years	\$2,484.48
6471	Coconut Palm	<i>Coccothrinax</i>	13	No	35'	10'	Good (61% to 80%)				No	No			5 feet or less	No		1155 E ATLANTIC AVE	PARKS	SARAH GLEASON PARK	85	PARKS	50+	30 to 50 years	\$2,484.48
6472	Coconut Palm	<i>Coccothrinax</i>	10	No	35'	10'	Good (61% to 80%)				No	No			5 feet or less	No		10 N OCEAN BLVD	PARKS	SARAH GLEASON PARK	85	PARKS	50+	30 to 50 years	\$2,898.56
6473	Coconut Palm	<i>Coccothrinax</i>	10	No	30'	10'	Good (61% to 80%)				No	No			5 feet or less	No		10 N OCEAN BLVD	PARKS	SARAH GLEASON PARK	85	PARKS	50+	30 to 50 years	\$2,898.56
6474	Coconut Palm	<i>Coccothrinax</i>	9	No	35'	10'	Good (61% to 80%)				No	No			5 feet or less	No		10 N OCEAN BLVD	PARKS	SARAH GLEASON PARK	85	PARKS	50+	30 to 50 years	\$2,898.56
6475	Coconut Palm	<i>Coccothrinax</i>	10	No	30'	10'	Good (61% to 80%)				No	No			5 feet or less	No		10 N OCEAN BLVD	PARKS	SARAH GLEASON PARK	85	PARKS	50+	30 to 50 years	\$2,484.48
6476	Coconut Palm	<i>Coccothrinax</i>	11	No	30'	10'	Good (61% to 80%)				No	No			5 feet or less	No		10 N OCEAN BLVD	PARKS	SARAH GLEASON PARK	85	PARKS	50+	30 to 50 years	\$2,484.48
6477	Coconut Palm	<i>Coccothrinax</i>	10	No	40'	10'	Good (61% to 80%)				No	No			5 feet or less	No		10 N OCEAN BLVD	PARKS	SARAH GLEASON PARK	85	PARKS	50+	30 to 50 years	\$3,312.64
6478	Coconut Palm	<i>Coccothrinax</i>	9	No	40'	10'	Good (61% to 80%)				No	No			5 feet or less	No		10 N OCEAN BLVD	PARKS	SARAH GLEASON PARK	85	PARKS	50+	30 to 50 years	\$3,312.64
6479	Coconut Palm	<i>Coccothrinax</i>	9	No	25'	10'	Good (61% to 80%)				No	No			5 feet or less	No		10 N OCEAN BLVD	PARKS	SARAH GLEASON PARK	85	PARKS	50+	30 to 50 years	\$2,070.40
6480	Coconut Palm	<i>Coccothrinax</i>	9	No	35'	10'	Good (61% to 80%)				No	No			5 feet or less	No		10 N OCEAN BLVD	ROADS	Beach Side / A1A - North of Atlantic Ave	85	PARKS	50+	30 to 50 years	\$2,898.56
6481	Coconut Palm	<i>Coccothrinax</i>	9	No	35'	10'	Good (61% to 80%)				No	No			5 feet or less	No		10 N OCEAN BLVD	ROADS	Beach Side / A1A - North of Atlantic Ave	85	PARKS	50+	30 to 50 years	\$2,898.56
6482	Coconut Palm	<i>Coccothrinax</i>	9	No	35'	10'	Good (61% to 80%)				No	No			5 feet or less	No		10 N OCEAN BLVD	ROADS	Beach Side / A1A - North of Atlantic Ave	85	PARKS	50+	30 to 50 years	\$2,898.56
6483	Coconut Palm	<i>Coccothrinax</i>	10	No	35'	10'	Good (61% to 80%)				No	No			5 feet or less	No		10 N OCEAN BLVD	ROADS	Beach Side / A1A - North of Atlantic Ave	85	PARKS	50+	30 to 50 years	\$2,898.56
6484	Royal Palm	<i>Roystonea regia</i>	18	No	40'	10'	Good (61% to 80%)				No	No			16-20 feet	No		1111 E ATLANTIC AVE	ROADS	Atlantic Ave A1A to US1 South (5th Ave)	84	PW	50+	50+ years	\$2,155.11
6485	Royal Palm	<i>Roystonea regia</i>	18	No	40'	10'	Good (61% to 80%)				No	No			16-20 feet	No		1111 E ATLANTIC AVE	ROADS	Atlantic Ave A1A to US1 South (5th Ave)	84	PW	50+	50+ years	\$2,155.11
6486	Royal Palm	<i>Roystonea regia</i>	18	No	40'	10'	Good (61% to 80%)				No	No			16-20 feet	No		1049 E ATLANTIC AVE	ROADS	Atlantic Ave A1A to US1 South (5th Ave)	84	PW	50+	50+ years	\$2,424.49
6487	Royal Palm	<i>Roystonea regia</i>	18	No	40'	10'	Good (61% to 80%)				No	No			16-20 feet	No		1049 E ATLANTIC AVE	ROADS	Atlantic Ave A1A to US1 South (5th Ave)	84	PW	50+	50+ years	\$2,424.49
6488	Royal Palm	<i>Roystonea regia</i>	20	No	40'	10'	Good (61% to 80%)				No	No			16-20 feet	No		1049 E ATLANTIC AVE	ROADS	Atlantic Ave A1A to US1 South (5th Ave)	84	PW	50+	50+ years	\$2,155.11
6489	Royal Palm	<i>Roystonea regia</i>	15	No	45'	10'	Good (61% to 80%)				No	No			16-20 feet	No		1049 E ATLANTIC AVE	ROADS	Atlantic Ave A1A to US1 South (5th Ave)	84	PW	50+	50+ years	\$2,424.49
6490	Royal Palm	<i>Roystonea regia</i>	17	No	45'	10'	Good (61% to 80%)				No	No			16-20 feet	No		1049 E ATLANTIC AVE	ROADS	Atlantic Ave A1A to US1 South (5th Ave)	84	PW	50+	50+ years	\$2,424.49
6491	Royal Palm	<i>Roystonea regia</i>	17	No	45'	10'	Good (61% to 80%)				No	No			16-20 feet	No		1049 E ATLANTIC AVE	ROADS	Atlantic Ave A1A to US1 South (5th Ave)	84	PW	50+	50+ years	\$2,424.49
6492	Royal Palm	<i>Roystonea regia</i>	19	No	45'	10'	Good (61% to 80%)				No	No			16-20 feet	No		2 OCEAN BLVD	ROADS	Atlantic Ave A1A to US1 South (5th Ave)	84	PW	50+	50+ years	\$2,424.49
6493	Royal Palm	<i>Roystonea regia</i>	21	No	40'	10'	Good (61% to 80%)				No	No			16-20 feet	No		1000 E ATLANTIC AVE	ROADS	Atlantic Ave A1A to US1 South (5th Ave)	84	PW	50+	50+ years	\$2,155.11
6494	Royal Palm	<i>Roystonea regia</i>	23	No	40'	10'	Good (61% to 80%)				No	No			16-20 feet	No		1000 E ATLANTIC AVE	ROADS	Atlantic Ave A1A to US1 South (5th Ave)	84	PW	50+	50+ years	\$2,155.11
6495	Royal Palm	<i>Roystonea regia</i>	15	No	35'	10'	Good (61% to 80%)				No	No			16-20 feet	No		1000 E ATLANTIC AVE	ROADS	Atlantic Ave A1A to US1 South (5th Ave)	84	PW	50+	50+ years	\$2,155.11
6496	Royal Palm	<i>Roystonea regia</i>	18	No	40'	10'	Good (61% to 80%)				No	No			5 feet or less	No		1000 E ATLANTIC AVE	ROADS	Atlantic Ave A1A to US1 South (5th Ave)	84	PW	50+	50+ years	\$2,155.11
6497	Royal Palm	<i>Roystonea regia</i>	18	No	40'	10'	Good (61% to 80%)				No	No			5 feet or less	No		1000 E ATLANTIC AVE	ROADS	Atlantic Ave A1A to US1 South (5th Ave)	84	PW	50+	50+ years	\$2,155.11
6498	Royal Palm	<i>Roystonea regia</i>	20	No	35'	10'	Good (61% to 80%)	Trunk Damage - Minor			No	No			5 feet or less	No		1000 E ATLANTIC AVE	ROADS	Atlantic Ave A1A to US1 South (5th Ave)	84	PW	50+	50+ years	\$1,886.73
6499	Royal Palm	<i>Roystonea regia</i>	17	No	40'	10'	Good (61% to 80%)				No	No			5 feet or less	No		1000 E ATLANTIC AVE	ROADS	Atlantic Ave A1A to US1 South (5th Ave)	85	PW	50+	50+ years	\$2,155.11
6500	Royal Palm	<i>Roystonea regia</i>	17	No	40'	10'	Good (61% to 80%)				No	No			5 feet or less	No		1000 E ATLANTIC AVE	ROADS	Atlantic Ave A1A to US1 South (5th Ave)	85	PW	50+	50+ years	\$2,155.11
6501	Royal Palm	<i>Roystonea regia</i>	16	No	40'	10'	Good (61% to 80%)				No	No			5 feet or less	No		1000 E ATLANTIC AVE	ROADS	Atlantic Ave A1A to US1 South (5th Ave)	85	PW	50+	50+ years	\$2,155.11
6502																									

Delray Beach Tree Inventory Data

TREE #	SPECIES COMMON NAME	SPECIES SCIENTIFIC NAME	DBH (in.)	MULTI-TRUNK?	HEIGHT	TREE SPREAD (ft.)	CONDITION	OBSERVATION 1	OBSERVATION 2	OBSERVATION 3	OVERHEAD UTILITIES	SIDEWALK DAMAGE?	RECOMMENDATION 1	RECOMMENDATION 2	GROWING SPACE	SOIL COMPACTNESS?	NOTES	SITE ADDRESS	CATEGORY	MAP ID	Key Sheet #	RESPONSIBLE DEPARTMENT	ESTIMATED AGE (years)	ESTIMATED LIFESPAN	ESTIMATED VALUE
6601	Spindle Palm	<i>Hyophorbe verschaffeltii</i>	14	No	15'	10'	Good (61% to 80%)	Pruned Into Shrub			Grafted Branches	No			5 feet or less	No		145 SW 12TH AVE	ROADS	SW 2nd St - SW 15 Ave to Swinton Ave	93	CONTRACT	8	30 to 50 years	\$122.45
6602	Japanese Privet	<i>Ligustrum japonicum</i>	13	Yes	10'	10'	Good (61% to 80%)	Pruned Into Shrub			Utility Lines Adjacent	No			5 feet or less	No		145 SW 11TH AVE	ROADS	SW 2nd St - SW 15 Ave to Swinton Ave	93	CONTRACT	26	30 to 50 years	\$2,251.50
6603	Japanese Privet	<i>Ligustrum japonicum</i>	11	Yes	10'	10'	Fair (41% to 60%)	Pruned Into Shrub			Utility Lines Adjacent	No	Pest/Disease Control		5 feet or less	No		145 SW 11TH AVE	ROADS	SW 2nd St - SW 15 Ave to Swinton Ave	93	CONTRACT	22	30 to 50 years	\$1,074.68
6604	Bonset Cactus	<i>Cylindropuntia</i>	4	No	10'	10'	Fair (41% to 60%)	Codominant Leaders/Included Bark			Utility Lines Adjacent	No	Support - Remove	Crown Cleaning	5 feet or less	No		145 SW 9TH AVE	ROADS	SW 2nd St - SW 15 Ave to Swinton Ave	93	CONTRACT	8	30 to 50 years	\$1,337.03
6605	Desert Cassia	<i>Senecio polyphyllus</i>	4	No	10'	10'	Poor (21% to 40%)	Cracks in Trunk			Utility Lines Adjacent	No		Crown Density - Low	5 feet or less	No		147 SW 9TH AVE	ROADS	SW 2nd St - SW 15 Ave to Swinton Ave	93	CONTRACT	8	30 to 50 years	\$157.38
6606	Spindle Palm	<i>Hyophorbe verschaffeltii</i>	15	No	10'	10'	Good (61% to 80%)				Utility Lines Adjacent	No			5 feet or less	No		705 SW 2ND ST	ROADS	SW 2nd St - SW 15 Ave to Swinton Ave	93	CONTRACT	5	30 to 50 years	\$81.63
6607	Spindle Palm	<i>Hyophorbe verschaffeltii</i>	15	No	10'	10'	Good (61% to 80%)				Utility Lines Adjacent	No			5 feet or less	No		705 SW 2ND ST	ROADS	SW 2nd St - SW 15 Ave to Swinton Ave	93	CONTRACT	5	30 to 50 years	\$81.63
6608	Crepe Myrtle	<i>Lagerstroemia indica</i>	5	No	15'	15'	Good (61% to 80%)				Utility Lines Adjacent	No			5 feet or less	No		5W 6TH AVE	ROADS	SW 2nd St - SW 15 Ave to Swinton Ave	93	CONTRACT	10	30 to 50 years	\$309.24
6609	Crepe Myrtle	<i>Lagerstroemia indica</i>	5	No	15'	15'	Good (61% to 80%)				Utility Lines Adjacent	No			5 feet or less	No		5W 6TH AVE	ROADS	SW 2nd St - SW 15 Ave to Swinton Ave	93	CONTRACT	10	30 to 50 years	\$309.24
6610	Crepe Myrtle	<i>Lagerstroemia indica</i>	5	No	15'	15'	Good (61% to 80%)				Utility Lines Adjacent	No			5 feet or less	No		5W 6TH AVE	ROADS	SW 2nd St - SW 15 Ave to Swinton Ave	93	CONTRACT	10	30 to 50 years	\$309.24
6611	Crepe Myrtle	<i>Lagerstroemia indica</i>	5	No	15'	15'	Good (61% to 80%)				Utility Lines Adjacent	No			5 feet or less	No		5W 6TH AVE	ROADS	SW 2nd St - SW 15 Ave to Swinton Ave	93	CONTRACT	10	30 to 50 years	\$309.24
6612	Crepe Myrtle	<i>Lagerstroemia indica</i>	6	No	15'	15'	Good (61% to 80%)				Utility Lines Adjacent	No			5 feet or less	No		525 SW 2ND ST	ROADS	SW 2nd St - SW 15 Ave to Swinton Ave	94	CONTRACT	12	30 to 50 years	\$445.30
6613	Crepe Myrtle	<i>Lagerstroemia indica</i>	5	No	15'	15'	Good (61% to 80%)				Utility Lines Adjacent	No			5 feet or less	No		525 SW 2ND ST	ROADS	SW 2nd St - SW 15 Ave to Swinton Ave	94	CONTRACT	10	30 to 50 years	\$309.24
6614	Spindle Palm	<i>Hyophorbe verschaffeltii</i>	14	No	10'	10'	Good (61% to 80%)				Utility Lines Adjacent	No			5 feet or less	No		413 SW 2ND ST	ROADS	SW 2nd St - SW 15 Ave to Swinton Ave	94	CONTRACT	5	30 to 50 years	\$81.63
6615	Pereskia	<i>Jatropha integririma</i>	5	No	10'	10'	Fair (41% to 60%)	Trunk Damage - Moderate	Strap Constricting Tree	Dead Wood	Utility Lines Adjacent	No	Support - Remove	Crown Cleaning	5 feet or less	No		413 SW 2ND ST	ROADS	SW 2nd St - SW 15 Ave to Swinton Ave	94	CONTRACT	10	25 to 30 years	\$1,081.99
6616	Pereskia	<i>Jatropha integririma</i>	3	No	5'	5'	Good (61% to 80%)	Broken Branches	Strap Constricting Tree	Dead Wood	Utility Lines Adjacent	No	Restoration Pruning	Crown Cleaning	5 feet or less	No		413 SW 2ND ST	ROADS	SW 2nd St - SW 15 Ave to Swinton Ave	94	CONTRACT	6	25 to 30 years	\$384.27
6617	Pereskia	<i>Jatropha integririma</i>	5	No	10'	10'	Good (61% to 80%)	Codominant Leaders/No Included Bark	Strap Constricting Tree	Dead Wood	Utility Lines Adjacent	No	Crown Cleaning		5 feet or less	No		413 SW 2ND ST	ROADS	SW 2nd St - SW 15 Ave to Swinton Ave	94	CONTRACT	10	25 to 30 years	\$1,622.98
6618	Spindle Palm	<i>Hyophorbe verschaffeltii</i>	14	No	10'	10'	Good (61% to 80%)				Utility Lines Adjacent	No			5 feet or less	No		413 SW 2ND ST	ROADS	SW 2nd St - SW 15 Ave to Swinton Ave	94	CONTRACT	5	30 to 50 years	\$81.63
6619	Mango	<i>Mangifera indica</i>	14	No	20'	20'	Fair (41% to 60%)	Trunk Damage - Moderate	Strap Constricting Tree	Dead Wood	Utility Lines Above	No	Crown Cleaning		6-10 feet	No		150 SW 4TH AVE	ROADS	SW 2nd St - SW 15 Ave to Swinton Ave	94	CONTRACT	28	30 to 50 years	\$92,160.18
6620	Mango	<i>Mangifera indica</i>	13	No	20'	20'	Fair (41% to 60%)	Toppled	Strap Constricting Tree	Dead Wood	Utility Lines Above	No	Crown Cleaning		6-10 feet	No		150 SW 4TH AVE	ROADS	SW 2nd St - SW 15 Ave to Swinton Ave	94	CONTRACT	26	30 to 50 years	\$79,464.65
6621	Dahoon Holly	<i>Ilex cassine</i>	5	No	20'	15'	Good (61% to 80%)	Codominant Leaders/No Included Bark	Strap Constricting Tree	Dead Wood	Utility Lines Adjacent	No	Crown Cleaning		5 feet or less	No		203 SW 2ND ST	ROADS	SW 2nd St - SW 15 Ave to Swinton Ave	94	CONTRACT	12	30 to 50 years	\$802.32
6622	Dahoon Holly	<i>Ilex cassine</i>	5	No	5'	5'	Dead (0% to 5%)				Utility Lines Adjacent	No	Remove Tree		5 feet or less	No		203 SW 2ND ST	ROADS	SW 2nd St - SW 15 Ave to Swinton Ave	94	CONTRACT	10	30 to 50 years	\$0.00
6623	Dahoon Holly	<i>Ilex cassine</i>	5	No	20'	15'	Good (61% to 80%)	Codominant Leaders/No Included Bark	Strap Constricting Tree	Dead Wood	Utility Lines Adjacent	No	Crown Cleaning		5 feet or less	No		148 SW 15TH AVE	ROADS	SW 2nd St - SW 15 Ave to Swinton Ave	94	PW	10	30 to 50 years	\$836.08
6624	Pereskia	<i>Jatropha integririma</i>	3	No	5'	5'	Good (61% to 80%)				Utility Lines Adjacent	No	Crown Cleaning		5 feet or less	No		148 SW 15TH AVE	ROADS	SW 2nd St - SW 15 Ave to Swinton Ave	94	PW	6	25 to 30 years	\$584.27
6625	Dahoon Holly	<i>Ilex cassine</i>	8	No	20'	10'	Good (61% to 80%)	Sprouting			Utility Lines Adjacent	No	Crown Cleaning		5 feet or less	No		148 SW 15TH AVE	ROADS	SW 2nd St - SW 15 Ave to Swinton Ave	94	PW	6	25 to 30 years	\$535.09
6626	Pereskia	<i>Jatropha integririma</i>	5	No	10'	10'	Good (61% to 80%)	Restricted Canopy	Dead Wood	Dead Wood	Utility Lines Adjacent	No	Crown Cleaning		5 feet or less	No		188 S SWINTON AVE	ROADS	SW 2nd St - SW 15 Ave to Swinton Ave	94	CONTRACT	10	25 to 30 years	\$1,622.98
6627	Pereskia	<i>Jatropha integririma</i>	5	No	10'	10'	Good (61% to 80%)	Restricted Canopy	Dead Wood	Dead Wood	Utility Lines Adjacent	No	Crown Cleaning		5 feet or less	No		188 S SWINTON AVE	ROADS	SW 2nd St - SW 15 Ave to Swinton Ave	94	CONTRACT	10	25 to 30 years	\$1,622.98
6628	Dahoon Holly	<i>Ilex cassine</i>	5	No	15'	15'	Good (61% to 80%)				Utility Lines Adjacent	No	Crown Cleaning		5 feet or less	No		15 SWINTON AVE	ROADS	SW 2nd St - SW 15 Ave to Swinton Ave	94	CONTRACT	12	30 to 50 years	\$836.08
6629	Dahoon Holly	<i>Ilex cassine</i>	5	No	20'	15'	Good (61% to 80%)	Codominant Leaders/No Included Bark	Strap Constricting Tree	Dead Wood	Utility Lines Adjacent	No	Crown Cleaning		5 feet or less	No		188 S SWINTON AVE	ROADS	SW 2nd St - SW 15 Ave to Swinton Ave	95	CONTRACT	10	30 to 50 years	\$836.08
6630	Pereskia	<i>Jatropha integririma</i>	5	No	10'	10'	Good (61% to 80%)	Codominant Leaders/No Included Bark	Strap Constricting Tree	Dead Wood	Utility Lines Adjacent	No	Crown Cleaning		5 feet or less	No		188 S SWINTON AVE	ROADS	SW 2nd St - SW 15 Ave to Swinton Ave	95	PW	10	25 to 30 years	\$1,622.98
6631	Pereskia	<i>Jatropha integririma</i>	6	No	10'	10'	Good (61% to 80%)	Codominant Leaders/No Included Bark	Strap Constricting Tree	Dead Wood	Utility Lines Adjacent	No	Crown Cleaning	Support - Remove	5 feet or less	No		188 S SWINTON AVE	ROADS	SW 2nd St - SW 15 Ave to Swinton Ave	95	CONTRACT	5	30 to 50 years	\$2,337.03
6632	Florida Thatch Palm	<i>Thrinax radiata</i>	4	No	20'	20'	Fair (41% to 60%)	Trunk Damage - Minor	Strap Constricting Tree	Dead Wood	Utility Lines Adjacent	No	Crown Cleaning		5 feet or less	No		188 S SWINTON AVE	ROADS	SW 2nd St - SW 15 Ave to Swinton Ave	95	CONTRACT	10	50+ years	\$1,244.08
6633	Pereskia	<i>Jatropha integririma</i>	6	No	10'	10'	Good (61% to 80%)	Trunk Damage - Minor	Strap Constricting Tree	Dead Wood	Utility Lines Adjacent	No	Crown Cleaning		5 feet or less	No		188 S SWINTON AVE	ROADS	SW 2nd St - SW 15 Ave to Swinton Ave	95	PW	12	25 to 30 years	\$2,337.03
6634	Florida Thatch Palm	<i>Thrinax radiata</i>	5	No	20'	20'	Good (61% to 80%)				Utility Lines Adjacent	No	Crown Cleaning		5 feet or less	No		188 S SWINTON AVE	ROADS	SW 2nd St - SW 15 Ave to Swinton Ave	95	PW	10	50+ years	\$1,244.08
6635	Pereskia	<i>Jatropha integririma</i>	5	No	10'	10'	Fair (41% to 60%)	Galls	Codominant Leaders/No Included Bark	Dead Wood	Utility Lines Adjacent	No	Crown Cleaning		5 feet or less	No		188 S SWINTON AVE	ROADS	SW 2nd St - SW 15 Ave to Swinton Ave	95	PW	10	50+ years	\$1,081.99
6636	Montgomery Palm	<i>Veitchia montgomeryana</i>	6	No	20'	10'	Good (61% to 80%)				Utility Lines Adjacent	No	Crown Cleaning		5 feet or less	No		111 SW 2ND ST	ROADS	SW 2nd St - SW 15 Ave to Swinton Ave	94	CONTRACT	50+	30 to 50 years	\$155.10
6637	Montgomery Palm	<i>Veitchia montgomeryana</i>	4	No	20'	10'	Good (61% to 80%)				Utility Lines Adjacent	No	Crown Cleaning		5 feet or less	No		204 SW 2ND AVE	ROADS	SW 2nd St - SW 15 Ave to Swinton Ave	94	CONTRACT	50+	30 to 50 years	\$155.10
6638	Montgomery Palm	<i>Veitchia montgomeryana</i>	7	No	15'	10'	Good (61% to 80%)				Utility Lines Adjacent	No	Crown Cleaning		5 feet or less	No		204 SW 2ND AVE	ROADS	SW 2nd St - SW 15 Ave to Swinton Ave	94	CONTRACT	50+	30 to 50 years	\$155.10
6639	Paurotis Palm	<i>Acoelorrhaphes arigathi</i>	9	No	15'	10'	Good (61% to 80%)				Utility Lines Adjacent	No	Crown Cleaning		5 feet or less	No		5W 6TH AVE	ROADS	SW 2nd St - SW 15 Ave to Swinton Ave	94	CONTRACT	8	50+ years	\$593.88
6640	Paurotis Palm	<i>Acoelorrhaphes arigathi</i>	11	No	20'	10'	Good (61% to 80%)				Utility Lines Adjacent	No	Crown Cleaning		5 feet or less	No		201 SW 6TH AVE	ROADS	SW 2nd St - SW 15 Ave to Swinton Ave	94	CONTRACT	10	50+ years	\$391.84
6641	Paurotis Palm	<i>Acoelorrhaphes arigathi</i>	11	No	20'	10'	Good (61% to 80%)				Utility Lines Adjacent	No	Crown Cleaning		5 feet or less	No		201 SW 6TH AVE	ROADS	SW 2nd St - SW 15 Ave to Swinton Ave	94	CONTRACT	10	50+ years	\$391.84
6642	Montgomery Palm	<i>Veitchia montgomeryana</i>	5	No	20'	10'	Good (61% to 80%)				Utility Lines Adjacent	No	Crown Cleaning		5 feet or less	No		718 SW 2ND ST	ROADS	SW 2nd St - SW 15 Ave to Swinton Ave	93	CONTRACT	50+	30 to 50 years	\$155.10
6643	Paurotis Palm	<i>Acoelorrhaphes arigathi</i>	10	No	15'	10'	Good (61% to 80%)				Utility Lines Adjacent	No	Crown Cleaning		5 feet or less	No		100 SW 2ND ST	ROADS	SW 2nd St - SW 15 Ave to Swinton Ave	93	CONTRACT	8	50+ years	\$293.88
6644	Paurotis Palm	<i>Acoelorrhaphes arigathi</i>	11	No	20'	10'	Good (61% to 80%)				Utility Lines Adjacent	No	Crown Cleaning		5 feet or less	No		100 SW 2ND ST	ROADS	SW 2nd St - SW 15 Ave to Swinton Ave	93	CONTRACT	10	50+ years	\$391.84
6645	Paurotis Palm	<i>Acoelorrhaphes arigathi</i>	11	No	15'	10'	Good (61% to 80%)				Utility Lines Adjacent	No	Crown Cleaning		5 feet or less	No		100 SW 2ND ST	ROADS	SW 2nd St - SW 15 Ave to Swinton Ave	93	CONTRACT	8	50+ years	\$293.88
6646	Japanese Privet	<i>Ligustrum japonicum</i>	6	Yes	5'	10'	Good (61% to 80%)	Pruned Into Shrub			Utility Lines Adjacent	No			5 feet or less	No		1438 SW 2ND ST	ROADS	SW 2nd St - SW 15 Ave to Swinton Ave	92	CONTRACT	12	30 to 50 years	\$479.61
6647	Pereskia	<i>Jatropha integririma</i>	3	No	5'	10'	Fair (41% to 60%)	Leaning - Moderate	Pruned Into Shrub	Codominant Leaders/Included Bark	Utility Lines Adjacent	No	Support - Fix	Restoration Pruning	5 feet or less	No		1438 SW 2ND ST	ROADS	SW 2nd St - SW 15 Ave to Swinton Ave	92	CONTRACT	6	25 to 30 years	\$389.52
6648	Japanese Privet	<i>Ligustrum japonicum</i>	5	No	10'	10'	Fair (41% to 60%)	Trunk Damage - Moderate	Pruned Into Shrub	Broken Branches	Utility Lines Adjacent	No	Restoration Pruning		5 feet or less	No		1438 SW 2ND ST	ROADS	SW 2nd St - SW 15 Ave to Swinton Ave	92	CONTRACT			

Delray Beach Tree Inventory Data

TREE #	SPECIES COMMON NAME	SPECIES SCIENTIFIC NAME	DBH (in.)	MULTI-TRUNK?	HEIGHT (ft.)	TREE SPREAD (ft.)	CONDITION	OBSERVATION 1	OBSERVATION 2	OBSERVATION 3	OVERHEAD UTILITIES	SIDEWALK DAMAGE?	RECOMMENDATION 1	RECOMMENDATION 2	GROWING SPACE	SOIL COMPACTION?	NOTES	SITE ADDRESS	CATEGORY	MAP ID	Key Sheet #	RESPONSIBLE MANAGEMENT DEPARTMENT	ESTIMATED AGE (years)	ESTIMATED LIFESPAN	ESTIMATED VALUE
6754	Simpson's Stopper	Miconia fraxinea	3	No	10'	5'	Fair (41% to 60%)	Sprouting	Decay Observed	Basal Co-Dominant	No	No	Crown Cleaning		16-20 feet	No		122 SW 4TH AVE	RETENTION	RETENTION 178002	94	PW	6	30 to 50 years	\$326.53
6754	Simpson's Stopper	Miconia fraxinea	7	No	10'	10'	Fair (41% to 60%)	Sprouting	Decay Observed	Basal Co-Dominant	No	No	Crown Cleaning		16-20 feet	No		122 SW 4TH AVE	RETENTION	RETENTION 178002	94	PW	14	30 to 50 years	\$1,777.78
6754	Simpson's Stopper	Miconia fraxinea	4	No	5'	5'	Fair (41% to 60%)	Sprouting	Decay Observed	Basal Co-Dominant	No	No	Crown Cleaning		16-20 feet	No		122 SW 4TH AVE	RETENTION	RETENTION 178002	94	PW	8	30 to 50 years	\$580.50
6754	Simpson's Stopper	Miconia fraxinea	5	No	10'	5'	Fair (41% to 60%)	Sprouting	Decay Observed	Basal Co-Dominant	No	No	Crown Cleaning		16-20 feet	No		122 SW 4TH AVE	RETENTION	RETENTION 178002	94	PW	10	30 to 50 years	\$907.63
6755	Simpson's Stopper	Miconia fraxinea	5	No	5'	5'	Fair (41% to 60%)	Sprouting	Decay Observed	Basal Co-Dominant	No	No	Crown Cleaning		16-20 feet	No		122 SW 4TH AVE	RETENTION	RETENTION 178002	94	PW	10	30 to 50 years	\$907.63
6755	Simpson's Stopper	Miconia fraxinea	4	No	5'	5'	Fair (41% to 60%)	Decay Observed	Decay Observed	Basal Co-Dominant	No	No	Crown Cleaning		16-20 feet	No		122 SW 4TH AVE	RETENTION	RETENTION 178002	94	PW	8	30 to 50 years	\$580.50
6757	Simpson's Stopper	Miconia fraxinea	6	Yes	10'	5'	Fair (41% to 60%)	Decay Observed	Decay Observed	Basal Co-Dominant	No	No	Crown Cleaning		16-20 feet	No		104 SW 1ST ST	RETENTION	RETENTION 178002	82	PW	12	30 to 50 years	\$1,306.13
6758	Simpson's Stopper	Miconia fraxinea	5	No	10'	5'	Fair (41% to 60%)	Decay Observed	Decay Observed	Basal Co-Dominant	No	No	Crown Cleaning		16-20 feet	No		104 SW 1ST ST	RETENTION	RETENTION 178002	82	PW	12	30 to 50 years	\$1,306.13
6760	Live Oak	Quercus virginiana	28	No	35'	50'	Fair (41% to 60%)	Codominant Leaders/Included Bark	Broken Branches	Stubs with Sprouts	No	No	Crown Cleaning	Restoration Pruning	20+ feet	No		300 W ATLANTIC AVE	FACILITY	Police Station	82	50+	50+ years	\$15,802.50	
6762	Live Oak	Quercus virginiana	17	No	25'	30'	Fair (41% to 60%)	Codominant Leaders/Included Bark	Leaning - Minor	Stubs with Sprouts	No	No	Crown Cleaning		20+ feet	No		300 W ATLANTIC AVE	FACILITY	Police Station	82	50+	50+ years	\$7,293.91	
6762	Coconut Palm	Coccothrinax	9	No	35'	10'	Fair (41% to 60%)	Over Pruned	Nutrient Deficiency		No	No	Fertilization		20+ feet	No		300 W ATLANTIC AVE	FACILITY	Police Station	82	50+	30 to 50 years	\$1,932.37	
6763	Coconut Palm	Coccothrinax	8	No	35'	10'	Good (61% to 80%)	Over Pruned			No	No			20+ feet	No		300 W ATLANTIC AVE	FACILITY	Police Station	82	50+	30 to 50 years	\$2,898.56	
6763	Coconut Palm	Coccothrinax	9	No	35'	10'	Good (61% to 80%)	Over Pruned			No	No			20+ feet	No		300 W ATLANTIC AVE	FACILITY	Police Station	82	50+	30 to 50 years	\$2,898.56	
6765	Coconut Palm	Coccothrinax	10	No	45'	10'	Good (61% to 80%)	Over Pruned			No	No			20+ feet	No		300 W ATLANTIC AVE	FACILITY	Police Station	82	50+	30 to 50 years	\$3,725.72	
6766	Coconut Palm	Coccothrinax	9	No	40'	10'	Good (61% to 80%)	Over Pruned			No	No			20+ feet	No		300 W ATLANTIC AVE	FACILITY	Police Station	82	50+	30 to 50 years	\$3,312.64	
6767	Live Oak	Quercus virginiana	18	No	35'	40'	Good (61% to 80%)	Restricted Canopy	Dead Wood	Restricted Canopy	Sprouting	No	Crown Cleaning		20+ feet	No		300 W ATLANTIC AVE	FACILITY	Police Station	82	50+	30 to 50 years	\$9,795.94	
6768	Live Oak	Quercus virginiana	19	No	35'	35'	Good (61% to 80%)	Codominant Leaders/No Included Bark	Restricted Canopy	Restricted Canopy	Sprouting	No	Crown Cleaning		20+ feet	No		300 W ATLANTIC AVE	FACILITY	Police Station	82	50+	30 to 50 years	\$16,214.61	
6769	Peregrina	Jatropha integririma	4	No	10'	10'	Fair (41% to 60%)	Leaning - Moderate	Limb Damage - Moderate	Sprouting	No	No	Crown Cleaning		11-15 feet	No		300 W ATLANTIC AVE	FACILITY	Police Station	82	8	25 to 30 years	\$692.47	
6770	Peregrina	Jatropha integririma	7	No	10'	10'	Good (61% to 80%)	Leaning - Minor	Grafted Branches	Sprouting	No	No	Crown Cleaning		11-15 feet	No		300 W ATLANTIC AVE	FACILITY	Police Station	82	14	25 to 30 years	\$5,181.04	
6771	Peregrina	Jatropha integririma	6	No	10'	10'	Fair (41% to 60%)	Basal Co-Dominant	Pruned into Shrub	Pruned into Shrub	Sprouting	No	Crown Cleaning		5-10 feet	No		300 W ATLANTIC AVE	FACILITY	Police Station	82	14	25 to 30 years	\$692.47	
6772	Japanese Privet	Ligustrum japonicum	6	No	10'	10'	Fair (41% to 60%)	Decay Observed	Decay Observed	Pruned into Shrub	No	No	Restoration Pruning		5 feet or less	No		300 W ATLANTIC AVE	FACILITY	Police Station	82	12	30 to 50 years	\$319.74	
6773	Japanese Privet	Ligustrum japonicum	14	No	15'	20'	Fair (41% to 60%)	Decay Observed	Decay Observed	Pruned into Shrub	No	No	Crown Cleaning		5 feet or less	No		300 W ATLANTIC AVE	FACILITY	Police Station	82	28	30 to 50 years	\$1,740.80	
6774	Japanese Privet	Ligustrum japonicum	7	No	10'	10'	Fair (41% to 60%)	Decay Observed	Decay Observed	Broken Branches	Sprouting	No	Crown Cleaning		5 feet or less	No		300 W ATLANTIC AVE	FACILITY	Police Station	82	14	30 to 50 years	\$435.20	
6774	Chinese Fan Palm	Livistona chinensis	7	No	10'	10'	Good (61% to 80%)				No	No	Crown Cleaning		5 feet or less	No		300 W ATLANTIC AVE	FACILITY	Police Station	82	5	30 to 50 years	\$195.42	
6776	Chinese Fan Palm	Livistona chinensis	7	No	25'	10'	Good (61% to 80%)				No	No	Crown Cleaning		5 feet or less	No		300 W ATLANTIC AVE	FACILITY	Police Station	82	13	30 to 50 years	\$489.80	
6777	Chinese Fan Palm	Livistona chinensis	7	No	25'	10'	Good (61% to 80%)				No	No	Crown Cleaning		5 feet or less	No		300 W ATLANTIC AVE	FACILITY	Police Station	82	13	30 to 50 years	\$489.80	
6778	Chinese Fan Palm	Livistona chinensis	7	No	25'	10'	Good (61% to 80%)				No	No	Crown Cleaning		5 feet or less	No		300 W ATLANTIC AVE	FACILITY	Police Station	82	13	30 to 50 years	\$489.80	
6779	Chinese Fan Palm	Livistona chinensis	7	No	25'	10'	Good (61% to 80%)				No	No	Crown Cleaning		5 feet or less	No		300 W ATLANTIC AVE	FACILITY	Police Station	82	13	30 to 50 years	\$489.80	
6780	Chinese Fan Palm	Livistona chinensis	7	No	25'	10'	Good (61% to 80%)				No	No	Crown Cleaning		5 feet or less	No		300 W ATLANTIC AVE	FACILITY	Police Station	82	13	30 to 50 years	\$489.80	
6781	Chinese Fan Palm	Livistona chinensis	7	No	25'	10'	Good (61% to 80%)				No	No	Crown Cleaning		5 feet or less	No		300 W ATLANTIC AVE	FACILITY	Police Station	82	13	30 to 50 years	\$489.80	
6782	Chinese Fan Palm	Livistona chinensis	7	No	5'	10'	Good (61% to 80%)				No	No	Crown Cleaning		5 feet or less	No		300 W ATLANTIC AVE	FACILITY	Police Station	82	3	30 to 50 years	\$97.96	
6783	Chinese Fan Palm	Livistona chinensis	7	No	10'	10'	Good (61% to 80%)				No	No	Crown Cleaning		5 feet or less	No		300 W ATLANTIC AVE	FACILITY	Police Station	82	5	30 to 50 years	\$195.92	
6784	Queen Palm	Spathoglaucois alata	11	No	30'	10'	Good (61% to 80%)				No	No	Crown Cleaning		11-15 feet	No		300 W ATLANTIC AVE	FACILITY	Police Station	82	50+	30 to 50 years	\$60.95	
6785	Royal Palm	Roystonea regia	18	No	30'	30'	Poor (21% to 40%)	Trunk Damage - Major	Trunk Damage - Major	Desiccated Foliage	Dead Wood	No	Crown Cleaning		5 feet or less	No		300 W ATLANTIC AVE	FACILITY	Police Station	82	30	50+ years	\$411.62	
6786	Live Oak	Quercus virginiana	25	No	30'	55'	Fair (41% to 60%)	Restricted Canopy	Restricted Canopy	Stubs with Sprouts	No	No	Crown Cleaning		20+ feet	No		300 W ATLANTIC AVE	FACILITY	Police Station	82	50	50+ years	\$12,977.66	
6787	Live Oak	Quercus virginiana	20	No	30'	40'	Good (61% to 80%)	Codominant Leaders/No Included Bark	Restricted Canopy	Restricted Canopy	Stubs with Sprouts	No	No	Crown Cleaning		20+ feet	No		300 W ATLANTIC AVE	FACILITY	Police Station	82	40	50+ years	\$12,977.66
6788	Live Oak	Quercus virginiana	9	No	25'	20'	Good (61% to 80%)	Codominant Leaders/Reduced Canopy	Leaning - Moderate	Leaning - Moderate	Stubs with Sprouts	No	No	Crown Cleaning		20+ feet	No		300 W ATLANTIC AVE	FACILITY	Police Station	82	40	50+ years	\$12,977.66
6789	Live Oak	Quercus virginiana	9	No	25'	25'	Fair (41% to 60%)	Improperly Mulched	Improperly Mulched	Codominant Leaders/No Included Bark	Sprouting	No	No	Crown Cleaning	Structural Pruning	20+ feet	No		300 W ATLANTIC AVE	FACILITY	Police Station	82	18	50+ years	\$1,632.66
6790	Spanish Lime	Melicopea bignoniifolia	14	No	45'	40'	Good (61% to 80%)	Codominant Leaders/No Included Bark	Decay Observed	Decay Observed	Dead Wood	No	No	Crown Cleaning		20+ feet	No		300 W ATLANTIC AVE	FACILITY	Police Station	82	28	30 to 50 years	\$15,170.40
6791	Montgomery Palm	Veitchia montgomeryana	10	Yes	20'	10'	Good (61% to 80%)				No	No	Crown Cleaning		5 feet or less	No		300 W ATLANTIC AVE	FACILITY	Police Station	82	10	30 to 50 years	\$435.20	
6792	Live Oak	Quercus virginiana	23	No	30'	40'	Fair (41% to 60%)	Constricted Roots	Constricted Roots	Constricted Roots	Sprouting	No	No	Crown Cleaning		16-20 feet	No		300 W ATLANTIC AVE	FACILITY	Police Station	82	46	50+ years	\$20,662.66
6793	Undifferentiated Dead Tree	#N/A	23	No	15'	15'	Dead (0% to 5%)				Utility Lines Adjacent	No	Remove Tree		5 feet or less	No		300 W ATLANTIC AVE	FACILITY	Police Station	82	46	50+ years	\$20,662.66	
6794	Paggy Date Palm	Phoenix roebelenii	9	Yes	10'	10'	Good (61% to 80%)				Utility Lines Adjacent	No	Crown Cleaning		5 feet or less	No		300 W ATLANTIC AVE	FACILITY	Police Station	82	15	30 to 50 years	\$138.78	
6795	Paggy Date Palm	Phoenix roebelenii	9	Yes	10'	10'	Good (61% to 80%)				Utility Lines Adjacent	No	Crown Cleaning		5 feet or less	No		300 W ATLANTIC AVE	FACILITY	Police Station	82	15	30 to 50 years	\$138.78	
6796	Crape Myrtle	Lagerstroemia indica	14	No	20'	20'	Good (61% to 80%)	Grafted Branches	Grafted Branches	Grafted Branches	Sprouting	No	Crown Cleaning		5 feet or less	No		300 W ATLANTIC AVE	FACILITY	Police Station	82	28	30 to 50 years	\$2,424.42	
6797	Crape Myrtle	Lagerstroemia indica	12	No	20'	20'	Good (61% to 80%)	Grafted Branches	Grafted Branches	Grafted Branches	Sprouting	No	Crown Cleaning		5 feet or less	No		300 W ATLANTIC AVE	FACILITY	Police Station	82	24	30 to 50 years	\$1,781.21	
6798	Crape Myrtle	Lagerstroemia indica	13	No	20'	20'	Good (61% to 80%)	Grafted Branches	Grafted Branches	Grafted Branches	Sprouting	No	Crown Cleaning		5 feet or less	No		300 W ATLANTIC AVE	FACILITY	Police Station	82	26	30 to 50 years	\$2,000.44	
6799	Paggy Date Palm	Phoenix roebelenii	5	No	10'	5'	Good (61% to 80%)				Utility Lines Adjacent	No	Crown Cleaning		5 feet or less	No		300 W ATLANTIC AVE	FACILITY	Police Station	82	15	30 to 50 years	\$138.78	
6800	Japanese Blueberry	Eleocharis decipiens	12	No	25'	20'	Poor (21% to 40%)	Constricted Roots	Lopsided/Significantly Reduced Canopy	Crown Density - Excessive (Due to Epicormic Growth)	Utility Lines Adjacent	No	Crown Cleaning		5 feet or less	No		300 W ATLANTIC AVE	FACILITY	Police Station	82	24	30 to 50 years	\$3,385.48	
6801	Paggy Date Palm	Phoenix roebelenii	14	Yes	10'	10'	Good (61% to 80%)				Utility Lines Adjacent	No	Crown Cleaning		5 feet or less	No		300 W ATLANTIC AVE	FACILITY	Police Station	82	15	30 to 50 years	\$138.78	
6802	Crape Myrtle	Lagerstroemia indica	10	No	20'	20'	Fair (41% to 60%)	Trunk Damage - Moderate	Trunk Damage - Moderate	Stubs with Sprouts	No	No	Crown Cleaning		5 feet or less	No		300 W ATLANTIC AVE	FACILITY	Police Station	82	3	30 to 50 years	\$1,206.06	
6803	Crape Myrtle	Lagerstroemia indica	13	No	20'	20'	Good (61% to 80%)	Grafted Branches	Grafted Branches	Grafted Branches	Sprouting	No	Crown Cleaning		5 feet or less	No		300 W ATLANTIC AVE	FACILITY	Police Station	82	26	30 to 50 years	\$2,000.44	
6804	Crape Myrtle	L																							

Delray Beach Tree Inventory Data

TREE #	SPECIES COMMON NAME	SPECIES SCIENTIFIC NAME	DBH (in.)	MULTI-TRUNK?	HEIGHT (ft.)	TREE SPREAD (ft.)	CONDITION	OBSERVATION 1	OBSERVATION 2	OBSERVATION 3	OVERHEAD UTILITIES	SIDEWALK DAMAGE?	RECOMMENDATION 1	RECOMMENDATION 2	GROWING SPACE	SOIL COMPACTION?	NOTES	SITE ADDRESS	CATEGORY	MAP ID	Key Sheet #	RESPONSIBLE MANAGEMENT DEPARTMENT	ESTIMATED AGE (years)	ESTIMATED LIFESPAN	ESTIMATED VALUE
6801	Simpson's Stopper	Mercieria fraxinea	2	No	5'	5'	Good (61% to 80%)	Codominant Leaders/No Included Bark				No	Recent install - Monitor	Structural Pruning	20+ feet	No		316 SW 3RD AVE	PARK	MERRITT PARK	106	PARKS	4	30 to 50 years	\$217.69
6802	Simpson's Stopper	Mercieria fraxinea	2	No	5'	5'	Good (61% to 80%)				No	Recent install - Monitor			20+ feet	No		316 SW 3RD AVE	PARK	MERRITT PARK	106	PARKS	4	30 to 50 years	\$217.69
6803	Live Oak	Quercus virginiana	2	No	5'	5'	Good (61% to 80%)				No	Recent install - Monitor			20+ feet	No		316 SW 3RD AVE	PARK	MERRITT PARK	106	PARKS	4	50+ years	\$120.94
6804	Areca Palm	Dyopsis lutescens	2	No	15'	15'	Good (61% to 80%)				No	Recent install - Monitor			20+ feet	No		316 SW 3RD AVE	PARK	MERRITT PARK	106	PARKS	13	30 to 50 years	\$44.26
6805	Indian Laurel Fig	Ficus nitida	63	No	45'	60'	Fair (41% to 60%)	Decay Observed	Subs with Sprouts	Adjacent Light Pole	Decay Observed	No	Crown Cleaning		20+ feet	No		316 SW 3RD AVE	PARK	MERRITT PARK	106	PARKS	50+	30 to 50 years	\$16,000.03
6806	Simpson's Stopper	Mercieria fraxinea	2	No	5'	5'	Good (61% to 80%)	Grafted Branches				No	Recent install - Monitor	Crown Cleaning	20+ feet	No		316 SW 3RD AVE	PARK	MERRITT PARK	106	PARKS	4	30 to 50 years	\$217.69
6807	Simpson's Stopper	Mercieria fraxinea	2	No	5'	5'	Poor (21% to 40%)	Grinding Roots	Codominant Leaders/Included Bark	Discolored Foliage		No	Recent install - Monitor		20+ feet	No		316 SW 3RD AVE	PARK	MERRITT PARK	106	PARKS	4	30 to 50 years	\$217.69
6808	Live Oak	Quercus virginiana	2	No	10'	5'	Good (61% to 80%)	Codominant Leaders/No Included Bark				No	Recent install - Monitor	Structural Pruning	20+ feet	No		316 SW 3RD AVE	PARK	MERRITT PARK	106	PARKS	4	50+ years	\$120.94
6809	Live Oak	Quercus virginiana	2	No	10'	5'	Good (61% to 80%)	Codominant Leaders/No Included Bark				No	Recent install - Monitor	Structural Pruning	20+ feet	No		316 SW 3RD AVE	PARK	MERRITT PARK	106	PARKS	4	50+ years	\$120.94
6810	Simpson's Stopper	Mercieria fraxinea	2	No	5'	5'	Good (61% to 80%)	Jumb Damage - Minor	Insect Damage Leaves			No	Recent install - Monitor	Pest/Disease Control	20+ feet	No		316 SW 3RD AVE	PARK	MERRITT PARK	106	PARKS	4	30 to 50 years	\$217.69
6811	Simpson's Stopper	Mercieria fraxinea	2	No	5'	5'	Good (61% to 80%)					No	Recent install - Monitor		20+ feet	No		316 SW 3RD AVE	PARK	MERRITT PARK	106	PARKS	4	30 to 50 years	\$217.69
6812	Simpson's Stopper	Mercieria fraxinea	2	No	5'	5'	Good (61% to 80%)	Insect Damage Leaves				No	Recent install - Monitor	Pest/Disease Control	20+ feet	No		316 SW 3RD AVE	PARK	MERRITT PARK	106	PARKS	4	30 to 50 years	\$217.69
6813	Indian Laurel Fig	Ficus nitida	72	No	45'	60'	Fair (41% to 60%)	Crown Density - Moderate	Decay Observed		Decay Observed	No	Crown Cleaning		20+ feet	No		316 SW 3RD AVE	PARK	MERRITT PARK	106	PARKS	50+	30 to 50 years	\$20,886.00
6814	Bilby	Guajira discolor	2	No	10'	5'	Fair (41% to 60%)	Codominant Leaders/Included Bark				No	Recent install - Monitor	Structural Pruning	20+ feet	No		316 SW 3RD AVE	PARK	MERRITT PARK	106	PARKS	4	30 to 50 years	\$86.07
6815	Bilby	Guajira discolor	2	No	10'	5'	Fair (41% to 60%)	Codominant Leaders/Included Bark				No	Recent install - Monitor	Structural Pruning	20+ feet	No		316 SW 3RD AVE	PARK	MERRITT PARK	106	PARKS	4	30 to 50 years	\$86.07
6816	Bilby	Guajira discolor	2	No	10'	5'	Fair (41% to 60%)	Codominant Leaders/Included Bark				No	Recent install - Monitor	Structural Pruning	20+ feet	No		316 SW 3RD AVE	PARK	MERRITT PARK	106	PARKS	4	30 to 50 years	\$86.07
6817	Bilby	Guajira discolor	2	No	10'	5'	Fair (41% to 60%)	Codominant Leaders/Included Bark				No	Recent install - Monitor	Structural Pruning	20+ feet	No		316 SW 3RD AVE	PARK	MERRITT PARK	106	PARKS	4	30 to 50 years	\$86.07
6818	Bilby	Guajira discolor	2	No	10'	5'	Fair (41% to 60%)	Codominant Leaders/Included Bark				No	Recent install - Monitor	Structural Pruning	20+ feet	No		316 SW 3RD AVE	PARK	MERRITT PARK	106	PARKS	4	30 to 50 years	\$86.07
6819	Bilby	Guajira discolor	2	No	10'	5'	Good (61% to 80%)	Broken Branches				No	Recent install - Monitor	Restoration Pruning	20+ feet	No		316 SW 3RD AVE	PARK	MERRITT PARK	106	PARKS	4	30 to 50 years	\$129.10
6820	Bilby	Guajira discolor	2	No	10'	5'	Fair (41% to 60%)	Codominant Leaders/Included Bark				No	Recent install - Monitor	Structural Pruning	20+ feet	No		316 SW 3RD AVE	PARK	MERRITT PARK	106	PARKS	4	30 to 50 years	\$86.07
6821	Simpson's Stopper	Mercieria fraxinea	2	No	10'	5'	Fair (41% to 60%)	Codominant Leaders/Included Bark	Broken Branches	Trunk Damage - Major		No	Recent install - Monitor	Restoration Pruning	20+ feet	No		316 SW 3RD AVE	PARK	MERRITT PARK	106	PARKS	4	30 to 50 years	\$17.21
6822	Live Oak	Quercus virginiana	2	No	10'	5'	Good (61% to 80%)					No	Recent install - Monitor		20+ feet	No		316 SW 3RD AVE	PARK	MERRITT PARK	106	PARKS	4	50+ years	\$120.94
6823	Live Oak	Quercus virginiana	2	No	10'	5'	Good (61% to 80%)					No	Recent install - Monitor		20+ feet	No		316 SW 3RD AVE	PARK	MERRITT PARK	106	PARKS	4	50+ years	\$120.94
6824	Live Oak	Quercus virginiana	2	No	10'	5'	Good (61% to 80%)					No	Recent install - Monitor		20+ feet	No		316 SW 3RD AVE	PARK	MERRITT PARK	106	PARKS	4	50+ years	\$120.94
6825	Bilby	Guajira discolor	2	No	10'	5'	Fair (41% to 60%)	Basal Co-Dominant				No	Recent install - Monitor	Structural Pruning	20+ feet	No		316 SW 3RD AVE	PARK	MERRITT PARK	106	PARKS	4	30 to 50 years	\$86.07
6826	Bilby	Guajira discolor	2	No	10'	5'	Fair (41% to 60%)	Codominant Leaders/Included Bark	Grafted Branches			No	Recent install - Monitor	Structural Pruning	20+ feet	No		316 SW 3RD AVE	PARK	MERRITT PARK	106	PARKS	4	30 to 50 years	\$86.07
6827	Bilby	Guajira discolor	2	No	10'	5'	Fair (41% to 60%)	Basal Co-Dominant				No	Recent install - Monitor	Structural Pruning	20+ feet	No		316 SW 3RD AVE	PARK	MERRITT PARK	106	PARKS	4	30 to 50 years	\$86.07
6828	Bilby	Guajira discolor	2	No	10'	5'	Good (61% to 80%)	Codominant Leaders/No Included Bark				No	Recent install - Monitor	Structural Pruning	20+ feet	No		316 SW 3RD AVE	PARK	MERRITT PARK	106	PARKS	4	30 to 50 years	\$129.10
6829	Slash Pine	Pinus elliotii	2	No	5'	5'	Good (61% to 80%)					No	Recent install - Monitor		20+ feet	No		316 SW 3RD AVE	PARK	MERRITT PARK	94	PARKS	4	50+ years	\$67.73
6830	Slash Pine	Pinus elliotii	2	No	5'	5'	Good (61% to 80%)					No	Recent install - Monitor		20+ feet	No		316 SW 3RD AVE	PARK	MERRITT PARK	94	PARKS	4	50+ years	\$67.73
6831	Slash Pine	Pinus elliotii	2	No	5'	5'	Good (61% to 80%)					No	Recent install - Monitor		20+ feet	No		316 SW 3RD AVE	PARK	MERRITT PARK	94	PARKS	4	50+ years	\$67.73
6832	Slash Pine	Pinus elliotii	2	No	5'	5'	Good (61% to 80%)					No	Recent install - Monitor		20+ feet	No		316 SW 3RD AVE	PARK	MERRITT PARK	94	PARKS	4	50+ years	\$67.73
6833	Slash Pine	Pinus elliotii	2	No	5'	5'	Good (61% to 80%)					No	Recent install - Monitor		20+ feet	No		316 SW 3RD AVE	PARK	MERRITT PARK	94	PARKS	4	50+ years	\$67.73
6834	Slash Pine	Pinus elliotii	2	No	5'	5'	Good (61% to 80%)					No	Recent install - Monitor		20+ feet	No		316 SW 3RD AVE	PARK	MERRITT PARK	94	PARKS	4	50+ years	\$67.73
6835	Live Oak	Quercus virginiana	2	No	10'	5'	Good (61% to 80%)					No	Recent install - Monitor		20+ feet	No		316 SW 3RD AVE	PARK	MERRITT PARK	94	PARKS	4	50+ years	\$120.94
6836	Live Oak	Quercus virginiana	2	No	10'	5'	Good (61% to 80%)					No	Recent install - Monitor	Structural Pruning	20+ feet	No		316 SW 3RD AVE	PARK	MERRITT PARK	106	PARKS	4	50+ years	\$120.94
6837	Gumbo Limbo	Bursera simarouba	2	No	10'	10'	Good (61% to 80%)	Codominant Leaders/No Included Bark	Broken Branches			No	Recent install - Monitor	Structural Pruning	20+ feet	No		316 SW 3RD AVE	PARK	MERRITT PARK	94	PARKS	4	50+ years	\$65.52
6838	Gumbo Limbo	Bursera simarouba	2	No	10'	10'	Good (61% to 80%)	Codominant Leaders/No Included Bark				No	Recent install - Monitor	Structural Pruning	20+ feet	No		316 SW 3RD AVE	PARK	MERRITT PARK	94	PARKS	4	50+ years	\$65.52
6839	Gumbo Limbo	Bursera simarouba	2	No	10'	10'	Good (61% to 80%)	Codominant Leaders/No Included Bark				No	Recent install - Monitor	Structural Pruning	20+ feet	No		316 SW 3RD AVE	PARK	MERRITT PARK	94	PARKS	4	50+ years	\$65.52
6840	Gumbo Limbo	Bursera simarouba	2	No	10'	10'	Good (61% to 80%)	Codominant Leaders/No Included Bark				No	Recent install - Monitor	Structural Pruning	20+ feet	No		316 SW 3RD AVE	PARK	MERRITT PARK	94	PARKS	4	50+ years	\$65.52
6841	Gumbo Limbo	Bursera simarouba	2	No	10'	10'	Good (61% to 80%)	Codominant Leaders/No Included Bark				No	Recent install - Monitor	Structural Pruning	20+ feet	No		316 SW 3RD AVE	PARK	MERRITT PARK	94	PARKS	4	50+ years	\$65.52
6842	Gumbo Limbo	Bursera simarouba	2	No	10'	10'	Good (61% to 80%)	Codominant Leaders/No Included Bark				No	Recent install - Monitor	Structural Pruning	20+ feet	No		316 SW 3RD AVE	PARK	MERRITT PARK	94	PARKS	4	50+ years	\$65.52
6843	Gumbo Limbo	Bursera simarouba	2	No	10'	10'	Good (61% to 80%)	Codominant Leaders/No Included Bark				No	Recent install - Monitor	Structural Pruning	20+ feet	No		316 SW 3RD AVE	PARK	MERRITT PARK	94	PARKS	4	50+ years	\$65.52
6844	Gumbo Limbo	Bursera simarouba	2	No	10'	10'	Fair (41% to 60%)	Grinding Roots	Codominant Leaders/No Included Bark			No	Recent install - Monitor	Structural Pruning	20+ feet	No		316 SW 3RD AVE	PARK	MERRITT PARK	94	PARKS	4	50+ years	\$43.68
6845	Slash Pine	Pinus elliotii	2	No	5'	5'	Good (61% to 80%)					No	Recent install - Monitor		20+ feet	No		316 SW 3RD AVE	PARK	MERRITT PARK	94	PARKS	4	50+ years	\$67.73
6846	Slash Pine	Pinus elliotii	2	No	5'	5'	Good (61% to 80%)					No	Recent install - Monitor		20+ feet	No		316 SW 3RD AVE	PARK	MERRITT PARK	94	PARKS	4	50+ years	\$67.73
6847	Slash Pine	Pinus elliotii	2	No	5'	5'	Good (61% to 80%)					No	Recent install - Monitor		20+ feet	No		316 SW 3RD AVE	PARK	MERRITT PARK	94	PARKS	4	50+ years	\$67.73
6848	Slash Pine	Pinus elliotii	2	No	5'	5'	Good (61% to 80%)					No	Recent install - Monitor		20+ feet	No		316 SW 3RD AVE	PARK	MERRITT PARK	94	PARKS	4	50+ years	\$67.73
6849	Slash Pine	Pinus elliotii	2	No	5'	5'	Good (61% to 80%)					No	Recent install - Monitor		20+ feet	No		316 SW 3RD AVE	PARK	MERRITT PARK	94	PARKS	4	50+ years	\$67.73
6850	Slash Pine	Pinus elliotii	2	No	5'	5'	Good (61% to 80%)					No	Recent install - Monitor		20+ feet	No		316 SW 3RD AVE	PARK	MERRITT PARK	94	PARKS	4	50+ years	\$67.73
6851	Pigeon Plum	Coccoloba diversifolia	19	Yes	15'	15'	Poor (21% to 40%)	Root Damage/Decay	Insect Damage Leaves	Tip Dieback	Utility Lines Adjacent	No	Pest/Disease Control		16-20 feet	No		316 SW 3RD AVE	PARK	MERRITT PARK	94	PARKS	38	30 to 50 years	\$11,316.27
6852	Pigeon Plum	Coccoloba diversifolia	19	No	20'	20'	Poor (21% to 40%)	Discolored Foliage	Insect Damage Leaves	Tip Dieback	Utility Lines Adjacent	No	Pest/Disease Control		16-20 feet	No		316 SW 3RD AVE	PARK	MERRITT PARK	94	PARKS	38	30 to 50 years	\$11,316.27
6853	Crape Myrtle	Lagerstroemia indica	8																						

Delray Beach Tree Inventory Data

TREE #	SPECIES COMMON NAME	SPECIES SCIENTIFIC NAME	DBH (in.)	MULTI-TRUNK?	HEIGHT (ft.)	TREE SPREAD (ft.)	CONDITION	OBSERVATION 1	OBSERVATION 2	OBSERVATION 3	OVERHEAD UTILITIES?	SIDEWALK DAMAGE?	RECOMMENDATION 1	RECOMMENDATION 2	GROWING SPACE	SOIL COMPACTION?	NOTES	SITE ADDRESS	CATEGORY	MAP ID	Key Sheet #	RESPONSIBLE DEPARTMENT	ESTIMATED AGE (years)	ESTIMATED LIFESPAN	ESTIMATED VALUE
7051	Cabbage Palm	Sabal palmetto	12	No	25'	10'	Good (61% to 80%)	Constricted Roots			No	No	Crown Cleaning		5 feet or less	No		418 SW 3RD AVE	FACILITY	PW COMPLEX	106	PW	13	50+ years	\$231.29
7052	Laurel Oak	Quercus laurifolia	12	No	25'	25'	Fair (41% to 60%)		Codominant Leaders/No Included Bark	Epicormic Growth	No	No	Crown Cleaning		5 feet or less	No		418 SW 3RD AVE	FACILITY	PW COMPLEX	106	PW	24	30 to 50 years	\$2,002.73
7053	Cabbage Palm	Sabal palmetto	11	No	25'	10'	Good (61% to 80%)	Ficus Growing on Tree			No	No	Remove Vines		5 feet or less	No		418 SW 3RD AVE	FACILITY	PW COMPLEX	106	PW	13	50+ years	\$231.29
7054	Cabbage Palm	Sabal palmetto	12	No	30'	10'	Good (61% to 80%)				No	No	Remove Vines		5 feet or less	No		418 SW 3RD AVE	FACILITY	PW COMPLEX	106	PW	15	50+ years	\$277.55
7055	Cabbage Palm	Sabal palmetto	12	No	30'	10'	Good (61% to 80%)				No	No	Remove Vines		5 feet or less	No		418 SW 3RD AVE	FACILITY	PW COMPLEX	106	PW	15	50+ years	\$277.55
7056	Laurel Oak	Quercus laurifolia	15	No	25'	25'	Fair (41% to 60%)	Constricted Roots			No	No	Crown Cleaning	Utility Lines Above	5 feet or less	No		418 SW 3RD AVE	FACILITY	PW COMPLEX	106	PW	30	30 to 50 years	\$3,129.26
7057	Cabbage Palm	Sabal palmetto	11	No	25'	10'	Good (61% to 80%)				No	No	Remove Vines	Utility Lines Above	5 feet or less	No		418 SW 3RD AVE	FACILITY	PW COMPLEX	106	PW	13	50+ years	\$231.29
7058	Cabbage Palm	Sabal palmetto	13	No	25'	10'	Good (61% to 80%)				No	No	Remove Vines	Utility Lines Above	5 feet or less	No		418 SW 3RD AVE	FACILITY	PW COMPLEX	106	PW	13	50+ years	\$231.29
7059	Cabbage Palm	Sabal palmetto	12	No	20'	10'	Good (61% to 80%)				No	No	Remove Vines	Utility Lines Above	5 feet or less	No		418 SW 3RD AVE	FACILITY	PW COMPLEX	106	PW	10	50+ years	\$185.63
7060	Laurel Oak	Quercus laurifolia	16	No	25'	30'	Poor (21% to 40%)				No	No	Remove Vines	Utility Lines Above	5 feet or less	No		418 SW 3RD AVE	FACILITY	PW COMPLEX	106	PW	12	30 to 50 years	\$2,136.24
7061	Cabbage Palm	Sabal palmetto	13	No	25'	10'	Good (61% to 80%)				No	No	Remove Vines	Utility Lines Above	5 feet or less	No		418 SW 3RD AVE	FACILITY	PW COMPLEX	106	PW	13	50+ years	\$231.29
7062	Cabbage Palm	Sabal palmetto	12	No	25'	10'	Good (61% to 80%)				No	No	Remove Vines	Utility Lines Above	5 feet or less	No		418 SW 3RD AVE	FACILITY	PW COMPLEX	106	PW	13	50+ years	\$231.29
7063	Cabbage Palm	Sabal palmetto	15	No	30'	10'	Good (61% to 80%)	Ficus Growing on Tree			No	No	Remove Vines	Utility Lines Above	5 feet or less	No		418 SW 3RD AVE	FACILITY	PW COMPLEX	106	PW	15	50+ years	\$277.55
7064	Laurel Oak	Quercus laurifolia	11	No	30'	10'	Fair (41% to 60%)				No	No	Remove Vines	Utility Lines Above	5 feet or less	No		418 SW 3RD AVE	FACILITY	PW COMPLEX	106	PW	22	30 to 50 years	\$1,682.85
7065	Cabbage Palm	Sabal palmetto	12	No	25'	10'	Good (61% to 80%)	Ficus Growing on Tree			No	No	Remove Vines	Utility Lines Above	5 feet or less	No		418 SW 3RD AVE	FACILITY	PW COMPLEX	106	PW	13	50+ years	\$231.29
7066	Cabbage Palm	Sabal palmetto	14	No	30'	10'	Good (61% to 80%)	Ficus Growing on Tree			No	No	Remove Vines	Utility Lines Above	5 feet or less	No		418 SW 3RD AVE	FACILITY	PW COMPLEX	106	PW	15	50+ years	\$277.55
7067	Cabbage Palm	Sabal palmetto	13	No	30'	10'	Good (61% to 80%)	Ficus Growing on Tree			No	No	Remove Vines	Utility Lines Above	5 feet or less	No		418 SW 3RD AVE	FACILITY	PW COMPLEX	106	PW	15	50+ years	\$277.55
7068	Laurel Oak	Quercus laurifolia	7	No	25'	20'	Fair (41% to 60%)	Constricted Roots			No	No	Remove Vines	Utility Lines Above	5 feet or less	No		418 SW 3RD AVE	FACILITY	PW COMPLEX	106	PW	14	30 to 50 years	\$681.48
7069	Queen Palm	Spathoglomata sp.	6	No	10'	5'	Poor (21% to 40%)	Reduced Canopy - Major	Nutrient Deficiency		No	No	Fertilization	Utility Lines Above	5 feet or less	No		418 SW 3RD AVE	FACILITY	PW COMPLEX	106	PW	20	30 to 50 years	\$10.79
7070	Queen Palm	Spathoglomata sp.	11	No	25'	10'	Fair (41% to 60%)	Reduced Canopy - Major	Nutrient Deficiency		No	No	Fertilization	Utility Lines Above	5 feet or less	No		418 SW 3RD AVE	FACILITY	PW COMPLEX	106	PW	50	30 to 50 years	\$44.97
7071	Yucca Tabebuia	Yucca tabebuia	14	No	25'	10'	Fair (41% to 60%)	Constricted Roots			No	No	Remove Vines	Utility Lines Above	5 feet or less	No		418 SW 3RD AVE	FACILITY	PW COMPLEX	106	PW	13	50+ years	\$1,608.59
7072	Footfall Palm	Wodyetia bifurcata	16	Yes	20'	15'	Good (61% to 80%)				No	No	Remove Vines	Utility Lines Above	11-15 feet	No		418 SW 3RD AVE	FACILITY	PW COMPLEX	106	PW	50	30 to 50 years	\$151.07
7073	Queen Palm	Spathoglomata sp.	9	No	20'	10'	Good (61% to 80%)				No	No	Remove Vines	Utility Lines Above	11-15 feet	No		418 SW 3RD AVE	FACILITY	PW COMPLEX	106	PW	40	30 to 50 years	\$53.97
7074	Queen Palm	Spathoglomata sp.	9	No	20'	10'	Good (61% to 80%)				No	No	Remove Vines	Utility Lines Above	11-15 feet	No		418 SW 3RD AVE	FACILITY	PW COMPLEX	106	PW	40	30 to 50 years	\$53.97
7075	Queen Palm	Spathoglomata sp.	9	No	20'	10'	Good (61% to 80%)				No	No	Remove Vines	Utility Lines Above	11-15 feet	No		418 SW 3RD AVE	FACILITY	PW COMPLEX	106	PW	40	30 to 50 years	\$53.97
7076	Queen Palm	Spathoglomata sp.	9	No	20'	10'	Good (61% to 80%)				No	No	Remove Vines	Utility Lines Above	11-15 feet	No		418 SW 3RD AVE	FACILITY	PW COMPLEX	106	PW	40	30 to 50 years	\$53.97
7077	Coccolob divaricata	Coccolob divaricata	8	No	20'	10'	Good (61% to 80%)				No	No	Remove Vines	Utility Lines Above	5 feet or less	No		418 SW 3RD AVE	FACILITY	PW COMPLEX	106	PW	50+	30 to 50 years	\$2,484.48
7078	Footfall Palm	Wodyetia bifurcata	15	Yes	20'	15'	Good (61% to 80%)				No	No	Remove Vines	Utility Lines Above	5 feet or less	No		418 SW 3RD AVE	FACILITY	PW COMPLEX	106	PW	50	30 to 50 years	\$151.07
7079	Footfall Palm	Wodyetia bifurcata	8	No	20'	10'	Good (61% to 80%)	Nutrient Deficiency			No	No	Fertilization	Utility Lines Above	11-15 feet	No		418 SW 3RD AVE	FACILITY	PW COMPLEX	106	PW	50+	30 to 50 years	\$151.07
7080	Pigmy Date Palm	Phoenix roebelenii	5	No	10'	10'	Good (61% to 80%)				No	No	Remove Vines	Utility Lines Above	11-15 feet	No		418 SW 3RD AVE	FACILITY	PW COMPLEX	106	PW	15	30 to 50 years	\$138.78
7081	Gumbó Limbo	Fabourea carabae	14	No	10'	10'	Good (61% to 80%)				No	No	Remove Vines	Utility Lines Above	11-15 feet	No		418 SW 3RD AVE	FACILITY	PW COMPLEX	106	PW	5	30 to 50 years	\$81.63
7082	Spindle Palm	Hyophorbe verschaffeltii	14	No	10'	10'	Good (61% to 80%)				No	No	Remove Vines	Utility Lines Adjacent	11-15 feet	No		418 SW 3RD AVE	FACILITY	PW COMPLEX	106	PW	5	30 to 50 years	\$81.63
7083	Yellow Tabebuia	Fabourea carabae	18	No	25'	20'	Poor (21% to 40%)	Constricted Roots			Yes	No	Remove Vines	Utility Lines Adjacent	5 feet or less	No		418 SW 3RD AVE	FACILITY	PW COMPLEX	106	PW	36	30 to 50 years	\$2,655.79
7084	Shady Lady Black Olive	Fernimelia buxifolia	21	No	35'	40'	Poor (21% to 40%)	Girdling Roots			No	No	Remove Vines	Utility Lines Adjacent	20+ feet	No		418 SW 3RD AVE	FACILITY	PW COMPLEX	106	PW	50+	50+ years	\$5,248.86
7085	Shady Lady Black Olive	Fernimelia buxifolia	25	No	40'	45'	Fair (41% to 60%)	Constricted Roots			No	No	Remove Vines	Utility Lines Adjacent	20+ feet	No		418 SW 3RD AVE	FACILITY	PW COMPLEX	106	PW	34	50+ years	\$2,163.53
7086	Live Oak	Quercus virginiana	9	No	25'	25'	Fair (41% to 60%)	Constricted Roots			No	No	Remove Vines	Utility Lines Adjacent	6-10 feet	No		418 SW 3RD AVE	FACILITY	PW COMPLEX	106	PW	18	50+ years	\$1,632.66
7087	Gumbó Limbo	Bursera simarouba	11	No	20'	20'	Fair (41% to 60%)	Constricted Roots			No	No	Remove Vines	Utility Lines Adjacent	20+ feet	No		418 SW 3RD AVE	FACILITY	PW COMPLEX	106	PW	22	50+ years	\$1,321.22
7088	Gumbó Limbo	Bursera simarouba	11	No	20'	20'	Fair (41% to 60%)	Constricted Roots			No	No	Remove Vines	Utility Lines Adjacent	20+ feet	No		418 SW 3RD AVE	FACILITY	PW COMPLEX	106	PW	22	50+ years	\$1,321.22
7089	Gumbó Limbo	Bursera simarouba	12	No	20'	25'	Fair (41% to 60%)	Constricted Roots			No	No	Remove Vines	Utility Lines Adjacent	11-15 feet	No		418 SW 3RD AVE	FACILITY	PW COMPLEX	106	PW	24	50+ years	\$1,572.37
7090	Live Oak	Quercus virginiana	13	No	25'	25'	Good (61% to 80%)	Codominant Leaders/No Included Bark			No	No	Remove Vines	Utility Lines Adjacent	11-15 feet	No		418 SW 3RD AVE	FACILITY	PW COMPLEX	106	PW	26	50+ years	\$5,109.61
7091	Gumbó Limbo	Bursera simarouba	10	No	20'	20'	Fair (41% to 60%)	Constricted Roots			No	No	Remove Vines	Utility Lines Adjacent	11-15 feet	No		418 SW 3RD AVE	FACILITY	PW COMPLEX	106	PW	22	50+ years	\$1,572.37
7092	Live Oak	Quercus virginiana	15	No	25'	30'	Fair (41% to 60%)	Constricted Roots			No	No	Remove Vines	Utility Lines Adjacent	5 feet or less	No		418 SW 3RD AVE	FACILITY	PW COMPLEX	106	PW	30	50+ years	\$4,535.16
7093	Soilare Palm	Psychopogon elegans	11	Yes	20'	10'	Fair (41% to 60%)	Nutrient Deficiency			No	No	Fertilization	Utility Lines Adjacent	11-15 feet	No		418 SW 3RD AVE	FACILITY	PW COMPLEX	106	PW	10	30 to 50 years	\$163.27
7094	Brazilian Beauty Leaf	Calophyllum inophyllum	10	No	25'	25'	Fair (41% to 60%)	Constricted Roots			No	No	Remove Vines	Utility Lines Adjacent	11-15 feet	No		418 SW 3RD AVE	FACILITY	PW COMPLEX	106	PW	20	50+ years	\$2,201.06
7095	Brazilian Beauty Leaf	Calophyllum inophyllum	10	No	25'	25'	Fair (41% to 60%)	Constricted Roots			No	No	Remove Vines	Utility Lines Adjacent	11-15 feet	No		418 SW 3RD AVE	FACILITY	PW COMPLEX	106	PW	20	50+ years	\$2,201.06
7096	Soilare Palm	Psychopogon elegans	11	Yes	20'	10'	Fair (41% to 60%)	Nutrient Deficiency			No	No	Fertilization	Utility Lines Adjacent	11-15 feet	No		418 SW 3RD AVE	FACILITY	PW COMPLEX	106	PW	10	30 to 50 years	\$163.27
7097	Soilare Palm	Psychopogon elegans	5	No	20'	5'	Good (61% to 80%)	Nutrient Deficiency			No	No	Fertilization	Utility Lines Adjacent	11-15 feet	No		418 SW 3RD AVE	FACILITY	PW COMPLEX	106	PW	10	30 to 50 years	\$244.50
7098	Yucca Tabebuia	Yucca tabebuia	4	No	20'	10'	Good (61% to 80%)				No	No	Remove Vines	Utility Lines Adjacent	6-10 feet	No		418 SW 3RD AVE	FACILITY	PW COMPLEX	106	PW	50	30 to 50 years	\$144.80
7099	Live Oak	Quercus virginiana	13	No	30'	30'	Fair (41% to 60%)	Constricted Roots			No	No	Remove Vines	Utility Lines Adjacent	5 feet or less	No		418 SW 3RD AVE	FACILITY	PW COMPLEX	106	PW	26	50+ years	\$3,406.41
7100	Cabbage Palm	Sabal palmetto	12	No	25'	10'	Good (61% to 80%)				No	No	Remove Vines	Utility Lines Adjacent	5 feet or less	No		418 SW 3RD AVE	FACILITY	PW COMPLEX	106	PW	13	50+ years	\$231.29
7101	Cabbage Palm	Sabal palmetto	13	No	25'	10'	Good (61% to 80%)				No	No	Remove Vines	Utility Lines Adjacent	5 feet or less	No		418 SW 3RD AVE	FACILITY	PW COMPLEX	106	PW	13	50+ years	\$231.29
7102	Cabbage Palm	Sabal palmetto	9	No	20'	10'	Good (61% to 80%)																		

Delray Beach Tree Inventory Data

TREE #	SPECIES COMMON NAME	SPECIES SCIENTIFIC NAME	DBH (in.)	MULTI-TRUNK?	HEIGHT (ft.)	TREE SPREAD (ft.)	CONDITION	OBSERVATION 1	OBSERVATION 2	OBSERVATION 3	OVERHEAD UTILITIES	SIDEWALK DAMAGE?	RECOMMENDATION 1	RECOMMENDATION 2	GROWING SPACE	SOIL COMPACTION?	NOTES	SITE ADDRESS	CATEGORY	MAP ID	Key Sheet #	RESPONSIBLE MANAGEMENT DEPARTMENT	ESTIMATED AGE (years)	ESTIMATED LIFESPAN	ESTIMATED VALUE
7201	Cabbage Palm	Sabal palmetto	10	No	25'	10'	Good (61% to 80%)				No	No			16-20 feet	No		531 SW 5TH AVE	PARK	ROSEMONT PARK	106	PARKS	13	50+ years	\$231.29
7202	Cabbage Palm	Sabal palmetto	11	No	25'	10'	Good (61% to 80%)				No	No			16-20 feet	No		531 SW 5TH AVE	PARK	ROSEMONT PARK	106	PARKS	13	50+ years	\$231.29
7203	Cabbage Palm	Sabal palmetto	13	No	25'	10'	Good (61% to 80%)	Ficus Growing on Tree			No	No	Remove Vines		16-20 feet	No		531 SW 5TH AVE	PARK	ROSEMONT PARK	106	PARKS	13	50+ years	\$231.29
7204	Cabbage Palm	Sabal palmetto	12	No	25'	10'	Good (61% to 80%)				No	No			16-20 feet	No		531 SW 5TH AVE	PARK	ROSEMONT PARK	106	PARKS	13	50+ years	\$231.29
7205	Cabbage Palm	Sabal palmetto	13	No	25'	10'	Good (61% to 80%)				No	No			11-15 feet	No		601 SW 5TH AVE	PARK	ROSEMONT PARK	106	PARKS	13	50+ years	\$231.29
7206	Cabbage Palm	Sabal palmetto	11	No	25'	10'	Good (61% to 80%)				No	No			11-15 feet	No		601 SW 5TH AVE	PARK	ROSEMONT PARK	106	PARKS	13	50+ years	\$231.29
7207	Cabbage Palm	Sabal palmetto	10	No	25'	10'	Good (61% to 80%)				No	No			11-15 feet	No		601 SW 5TH AVE	PARK	ROSEMONT PARK	106	PARKS	13	50+ years	\$231.29
7208	Live Oak	Quercus virginiana	8	No	25'	25'	Good (61% to 80%)	Girdling Roots	Codominant Leaders/No Included Bark	Epicormic Growth	Utility Lines Adjacent	No	Crown Cleaning	Structural Pruning	11-15 feet	No		601 SW 5TH AVE	PARK	ROSEMONT PARK	106	PARKS	16	50+ years	\$1,260.00
7209	Coconut Palm	Coccothrinax argentea	9	No	35'	10'	Good (61% to 80%)				Utility Lines Adjacent	No			11-15 feet	No		601 SW 5TH AVE	PARK	ROSEMONT PARK	106	PARKS	50+	30 to 50 years	\$2,888.56
7210	Coconut Palm	Coccothrinax argentea	16	No	30'	40'	Good (61% to 80%)	Leaning - Minor	Codominant Leaders/No Included Bark	Epicormic Growth	Utility Lines Adjacent	No			11-15 feet	No		602 SW 4TH AVE	PARK	ROSEMONT PARK	106	PARKS	50+	30 to 50 years	\$2,484.48
7211	Cabbage Palm	Sabal palmetto	12	No	25'	10'	Good (61% to 80%)				No	No			11-15 feet	No		602 SW 4TH AVE	PARK	ROSEMONT PARK	106	PARKS	13	50+ years	\$231.29
7212	Cabbage Palm	Sabal palmetto	13	No	25'	10'	Good (61% to 80%)				No	No			11-15 feet	No		602 SW 4TH AVE	PARK	ROSEMONT PARK	106	PARKS	13	50+ years	\$231.29
7213	Cabbage Palm	Sabal palmetto	13	No	25'	10'	Good (61% to 80%)				No	No			11-15 feet	No		602 SW 4TH AVE	PARK	ROSEMONT PARK	106	PARKS	13	50+ years	\$231.29
7214	Cabbage Palm	Sabal palmetto	13	No	25'	10'	Good (61% to 80%)				No	No			11-15 feet	No		602 SW 4TH AVE	PARK	ROSEMONT PARK	106	PARKS	13	50+ years	\$231.29
7215	Cabbage Palm	Sabal palmetto	11	No	20'	10'	Good (61% to 80%)				No	No			6-10 feet	No		530 SW 4TH AVE	PARK	ROSEMONT PARK	106	PARKS	10	50+ years	\$185.03
7216	Cabbage Palm	Sabal palmetto	13	No	20'	10'	Good (61% to 80%)				No	No			6-10 feet	No		530 SW 4TH AVE	PARK	ROSEMONT PARK	106	PARKS	10	50+ years	\$185.03
7217	Cabbage Palm	Sabal palmetto	12	No	25'	10'	Good (61% to 80%)				No	No			6-10 feet	No		530 SW 4TH AVE	PARK	ROSEMONT PARK	106	PARKS	13	50+ years	\$231.29
7218	Live Oak	Quercus virginiana	17	No	25'	40'	Fair (41% to 60%)	Trunk Damage - Moderate	Codominant Leaders/No Included Bark	Dead Wood	Utility Line Conflict	No	Crown Cleaning		6-10 feet	No		530 SW 4TH AVE	PARK	ROSEMONT PARK	106	PARKS	34	50+ years	\$5,825.16
7219	Live Oak	Quercus virginiana	17	No	25'	40'	Good (61% to 80%)	Trunk Damage - Minor	Codominant Leaders/No Included Bark	Epicormic Growth	Utility Line Conflict	No	Crown Cleaning	Clearance Pruning - Overhead Utility	11-15 feet	No		530 SW 4TH AVE	PARK	ROSEMONT PARK	106	PARKS	34	50+ years	\$8,737.73
7220	Live Oak	Quercus virginiana	18	No	30'	35'	Fair (41% to 60%)	Reduced Canopy - Moderate	Utility Pruned	Stubs with Sprouts	Utility Lines Above	No	Crown Cleaning		11-15 feet	No		418 SW 3RD AVE	FACILITY	WATER TREATMENT PLANT	118	PW	36	50+ years	\$6,530.63
7221	Mahogany	Swietenia mahogany	27	No	30'	35'	Good (61% to 80%)	Codominant Leaders/Included Bark	Decaying	Limbs Damage - Minor	Utility Line Conflict	No	Crown Cleaning	Clearance Pruning - Overhead Utility	11-15 feet	No		418 SW 3RD AVE	FACILITY	WATER TREATMENT PLANT	118	PW	50+	50+ years	\$36,891.06
7222	Mahogany	Swietenia mahogany	28	No	35'	25'	Poor (21% to 40%)	Codominant Leaders/Included Bark	Reduced Canopy - Moderate	Strap Constricting Tree	Utility Line Conflict	No	Crown Cleaning		20+ feet	No		418 SW 3RD AVE	FACILITY	WATER TREATMENT PLANT	118	PW	50+	50+ years	\$6,608.23
7223	Live Oak	Quercus virginiana	19	No	25'	30'	Fair (41% to 60%)	Codominant Leaders/No Included Bark	Utility Pruned	Reduced Density - Excessive (Due to Epicormic Growth)	Utility Lines Adjacent	No	Crown Cleaning		20+ feet	No		418 SW 3RD AVE	FACILITY	WATER TREATMENT PLANT	118	PW	44	50+ years	\$9,276.41
7224	Live Oak	Quercus virginiana	22	No	30'	30'	Fair (41% to 60%)	Lopsided/Moderately Reduced Canopy	Stubs with Sprouts	Reduced Canopy	Utility Lines Adjacent	No	Crown Cleaning		20+ feet	No		418 SW 3RD AVE	FACILITY	WATER TREATMENT PLANT	118	PW	44	50+ years	\$9,276.41
7225	Live Oak	Quercus virginiana	13	No	25'	25'	Fair (41% to 60%)	Lopsided/Moderately Reduced Canopy	Stubs with Sprouts	Reduced Density - Excessive (Due to Epicormic Growth)	Utility Lines Adjacent	No	Crown Cleaning		20+ feet	Yes		418 SW 3RD AVE	FACILITY	PW COMPLEX	118	PW	46	50+ years	\$10,663.66
7226	Live Oak	Quercus virginiana	17	No	25'	25'	Poor (21% to 40%)	Reduced Canopy	Stubs with Sprouts	Reduced Density - Excessive (Due to Epicormic Growth)	Utility Lines Adjacent	No	Crown Cleaning		20+ feet	No		418 SW 3RD AVE	FACILITY	WATER TREATMENT PLANT	118	PW	24	50+ years	\$3,495.09
7227	Live Oak	Quercus virginiana	23	No	25'	30'	Good (61% to 80%)	Girdling Roots	Utility Pruned	Lopsided/Significantly Reduced Canopy	Utility Lines Adjacent	No	Crown Cleaning		20+ feet	No		418 SW 3RD AVE	FACILITY	WATER TREATMENT PLANT	118	PW	46	50+ years	\$11,993.98
7228	Live Oak	Quercus virginiana	24	No	30'	30'	Good (61% to 80%)	Girdling Roots	Utility Pruned	Stubs with Sprouts	Utility Lines Adjacent	No	Crown Cleaning		20+ feet	No		418 SW 3RD AVE	FACILITY	WATER TREATMENT PLANT	118	PW	46	50+ years	\$11,993.98
7229	Cabbage Palm	Sabal palmetto	13	No	25'	10'	Good (61% to 80%)				No	No			20+ feet	No		418 SW 3RD AVE	FACILITY	WATER TREATMENT PLANT	118	PW	46	50+ years	\$11,993.98
7230	Cabbage Palm	Sabal palmetto	13	No	25'	10'	Good (61% to 80%)				No	No			20+ feet	No		418 SW 3RD AVE	FACILITY	WATER TREATMENT PLANT	118	PW	46	50+ years	\$11,993.98
7231	Cabbage Palm	Sabal palmetto	13	No	25'	10'	Good (61% to 80%)				No	No			11-15 feet	No		418 SW 3RD AVE	FACILITY	WATER TREATMENT PLANT	118	PW	13	50+ years	\$231.29
7232	Cabbage Palm	Sabal palmetto	12	No	25'	10'	Good (61% to 80%)				No	No			20+ feet	No		418 SW 3RD AVE	FACILITY	WATER TREATMENT PLANT	118	PW	13	50+ years	\$231.29
7233	Cabbage Palm	Sabal palmetto	13	No	25'	10'	Good (61% to 80%)				No	No			20+ feet	No		418 SW 3RD AVE	FACILITY	WATER TREATMENT PLANT	118	PW	13	50+ years	\$231.29
7234	Cabbage Palm	Sabal palmetto	13	No	25'	10'	Good (61% to 80%)				No	No			20+ feet	No		418 SW 3RD AVE	FACILITY	WATER TREATMENT PLANT	118	PW	13	50+ years	\$231.29
7235	Palmetto Palm	Washingtonia filifera	10	No	25'	20'	Fair (41% to 60%)	Root Damage/Decay	Dead Wood	Utility Lines Adjacent	No	Crown Cleaning			20+ feet	No		418 SW 3RD AVE	FACILITY	WATER TREATMENT PLANT	118	PW	20	30 to 50 years	\$12,093.75
7236	Palmetto Palm	Washingtonia filifera	10	No	25'	20'	Fair (41% to 60%)	Root Damage/Decay	Dead Wood	Utility Lines Adjacent	No	Crown Cleaning			20+ feet	No		418 SW 3RD AVE	FACILITY	WATER TREATMENT PLANT	118	PW	20	30 to 50 years	\$12,093.75
7237	Cabbage Palm	Sabal palmetto	13	No	25'	10'	Good (61% to 80%)				No	No			6-10 feet	No		418 SW 3RD AVE	FACILITY	WATER TREATMENT PLANT	118	PW	13	50+ years	\$231.29
7238	Cabbage Palm	Sabal palmetto	14	No	25'	10'	Good (61% to 80%)				No	No			6-10 feet	No		418 SW 3RD AVE	FACILITY	WATER TREATMENT PLANT	118	PW	13	50+ years	\$231.29
7239	Cabbage Palm	Sabal palmetto	14	No	30'	10'	Good (61% to 80%)				No	No			6-10 feet	No		418 SW 3RD AVE	FACILITY	WATER TREATMENT PLANT	118	PW	15	50+ years	\$277.55
7240	Cabbage Palm	Sabal palmetto	14	No	30'	10'	Good (61% to 80%)				No	No			6-10 feet	No		418 SW 3RD AVE	FACILITY	WATER TREATMENT PLANT	118	PW	15	50+ years	\$277.55
7241	Cabbage Palm	Sabal palmetto	13	No	30'	10'	Good (61% to 80%)				No	No			6-10 feet	No		418 SW 3RD AVE	FACILITY	WATER TREATMENT PLANT	118	PW	15	50+ years	\$277.55
7242	Live Oak	Quercus virginiana	24	No	25'	40'	Fair (41% to 60%)	Constricted Roots	Codominant Leaders/No Included Bark	Epicormic Growth	Utility Lines Adjacent	No	Crown Cleaning		11-15 feet	No		418 SW 3RD AVE	FACILITY	WATER TREATMENT PLANT	118	PW	44	50+ years	\$10,663.66
7243	Live Oak	Quercus virginiana	69	No	45'	60'	Fair (41% to 60%)	Constricted Roots	Dead Wood	Epicormic Growth	Utility Lines Adjacent	No	Crown Cleaning		20+ feet	No		418 SW 3RD AVE	FACILITY	WATER TREATMENT PLANT	118	PW	50+	30 to 50 years	\$19,192.78
7244	Live Oak	Quercus virginiana	16	No	30'	35'	Fair (41% to 60%)	Girdling Roots	Epicormic Growth	Restricted Canopy	Utility Lines Adjacent	No	Crown Cleaning		20+ feet	No		418 SW 3RD AVE	FACILITY	WATER TREATMENT PLANT	118	PW	32	50+ years	\$5,160.00
7245	Live Oak	Quercus virginiana	19	No	30'	25'	Fair (41% to 60%)	Lopsided/Moderately Reduced Canopy	Restricted Canopy	Epicormic Growth	Utility Lines Adjacent	No	Crown Cleaning		20+ feet	No		418 SW 3RD AVE	FACILITY	WATER TREATMENT PLANT	118	PW	38	50+ years	\$7,276.41
7246	Indian Laurel Fig	Ficus indiana	67	No	45'	60'	Good (61% to 80%)	Decay Observed	Dead Wood	Epicormic Growth	Utility Lines Adjacent	No	Crown Cleaning		20+ feet	No		418 SW 3RD AVE	FACILITY	WATER TREATMENT PLANT	118	PW	50+	30 to 50 years	\$12,093.75
7247	Indian Laurel Fig	Ficus indiana	73	No	45'	60'	Good (61% to 80%)	Dead Wood	Dead Wood	Epicormic Growth	Utility Lines Adjacent	No	Crown Cleaning		20+ feet	No		418 SW 3RD AVE	FACILITY	WATER TREATMENT PLANT	118	PW	50+	30 to 50 years	\$12,223.80
7248	Live Oak	Quercus virginiana	15	No	30'	30'	Good (61% to 80%)	Codominant Leaders/No Included Bark	Restricted Canopy	Dead Wood	Utility Lines Adjacent	No	Crown Cleaning		20+ feet	No		418 SW 3RD AVE	FACILITY	WATER TREATMENT PLANT	118	PW	38	50+ years	\$6,802.73
7249	Live Oak	Quercus virginiana	18	No	30'	30'	Good (61% to 80%)	Codominant Leaders/No Included Bark	Restricted Canopy	Dead Wood	Utility Lines Adjacent	No	Crown Cleaning		20+ feet	No		418 SW 3RD AVE	FACILITY	WATER TREATMENT PLANT	118	PW	36	50+ years	\$8,795.84
7250	Live Oak	Quercus virginiana	16	No	30'	25'	Fair (41% to 60%)	Lopsided/Moderately Reduced Canopy	Restricted Canopy	Epicormic Growth	Utility Lines Adjacent	No	Crown Cleaning		20+ feet	No		418 SW 3RD AVE	FACILITY	WATER TREATMENT PLANT	118	PW	32	50+ years	\$5,160.00
7251	Live Oak	Quercus virginiana	23	No	30'	40'	Good (61% to 80%)	Codominant Leaders/No Included Bark	Restricted Canopy	Epicormic Growth	Utility Lines Adjacent	No	Crown Cleaning		20+ feet	No		418 SW 3RD AVE	FACILITY	WATER TREATMENT PLANT	118	PW			

Delray Beach Tree Inventory Data

TREE #	SPECIES COMMON NAME	SPECIES SCIENTIFIC NAME	DBH (in.)	MULTI-TRUNK?	HEIGHT (ft.)	TREE SPREAD (ft.)	CONDITION	OBSERVATION 1	OBSERVATION 2	OBSERVATION 3	OVERHEAD UTILITIES	SIDEWALK DAMAGE?	RECOMMENDATION 1	RECOMMENDATION 2	GROWING SPACE	SOIL COMPACTION?	NOTES	SITE ADDRESS	CATEGORY	MAP ID	Key Sheet #	RESPONSIBLE MANAGEMENT DEPARTMENT	ESTIMATED AGE (years)	ESTIMATED LIFESPAN	ESTIMATED VALUE
7351	Crape Myrtle	Lagerstroemia indica	6	Yes	10'	5'	Poor (21% to 40%)	Basal Co-Dominant	Desiccated Foliage	Crown Density - Low	No	Crown Cleaning	No	Crown Density - Low	6-10 feet	No		1500 SW 6TH ST	PARK	CATHERINE STRONG PARK	116	PARKS	12	30 to 50 years	\$178.12
7352	Gumbo Limbo	Bursera simaruba	3	No	15'	5'	Fair (41% to 60%)	Grafted with Adjacent Tree			No	Crown Cleaning	No		6-10 feet	No		1500 SW 6TH ST	PARK	CATHERINE STRONG PARK	116	PARKS	6	50+ years	\$98.27
7353	Cabbage Palm	Sabal palmetto	10	No	25'	10'	Good (61% to 80%)				No	Crown Cleaning	No		6-10 feet	No		1500 SW 6TH ST	PARK	CATHERINE STRONG PARK	116	PARKS	13	50+ years	\$231.29
7354	Cabbage Palm	Sabal palmetto	10	No	25'	10'	Good (61% to 80%)				No	Crown Cleaning	No		6-10 feet	No		1500 SW 6TH ST	PARK	CATHERINE STRONG PARK	116	PARKS	8	50+ years	\$138.78
7355	Cabbage Palm	Sabal palmetto	10	No	25'	10'	Good (61% to 80%)				No	Crown Cleaning	No		6-10 feet	No		1500 SW 6TH ST	PARK	CATHERINE STRONG PARK	116	PARKS	13	50+ years	\$231.29
7356	Cabbage Palm	Sabal palmetto	10	No	25'	10'	Good (61% to 80%)	Adjacent Light Pole			No	Clearance Pruning - Adjacent Structure	No		6-10 feet	No		1500 SW 6TH ST	PARK	CATHERINE STRONG PARK	116	PARKS	13	50+ years	\$231.29
7357	Cabbage Palm	Sabal palmetto	10	No	25'	10'	Good (61% to 80%)				No	Crown Cleaning	No		6-10 feet	No		1500 SW 6TH ST	PARK	CATHERINE STRONG PARK	116	PARKS	13	50+ years	\$231.29
7358	Cabbage Palm	Sabal palmetto	10	No	25'	10'	Good (61% to 80%)				No	Crown Cleaning	No		6-10 feet	No		1500 SW 6TH ST	PARK	CATHERINE STRONG PARK	116	PARKS	13	50+ years	\$231.29
7359	Cabbage Palm	Sabal palmetto	10	No	30'	10'	Good (61% to 80%)				No	Crown Cleaning	No		6-10 feet	No		1500 SW 6TH ST	PARK	CATHERINE STRONG PARK	116	PARKS	15	50+ years	\$277.55
7360	Cabbage Palm	Sabal palmetto	10	No	15'	10'	Good (61% to 80%)				No	Crown Cleaning	No		6-10 feet	No		1500 SW 6TH ST	PARK	CATHERINE STRONG PARK	116	PARKS	8	50+ years	\$138.78
7361	Cabbage Palm	Sabal palmetto	10	No	15'	10'	Good (61% to 80%)				No	Crown Cleaning	No		6-10 feet	No		1500 SW 6TH ST	PARK	CATHERINE STRONG PARK	116	PARKS	8	50+ years	\$138.78
7362	Cabbage Palm	Sabal palmetto	10	No	30'	10'	Good (61% to 80%)				No	Crown Cleaning	No		6-10 feet	No		1500 SW 6TH ST	PARK	CATHERINE STRONG PARK	116	PARKS	15	50+ years	\$277.55
7363	Cabbage Palm	Sabal palmetto	11	No	25'	10'	Good (61% to 80%)				No	Crown Cleaning	No		6-10 feet	No		1500 SW 6TH ST	PARK	CATHERINE STRONG PARK	116	PARKS	13	50+ years	\$231.29
7364	Cabbage Palm	Sabal palmetto	10	No	20'	10'	Good (61% to 80%)				No	Crown Cleaning	No		6-10 feet	No		1500 SW 6TH ST	PARK	CATHERINE STRONG PARK	116	PARKS	10	50+ years	\$185.03
7365	Cabbage Palm	Sabal palmetto	10	No	20'	10'	Good (61% to 80%)				No	Crown Cleaning	No		6-10 feet	No		1500 SW 6TH ST	PARK	CATHERINE STRONG PARK	116	PARKS	10	50+ years	\$185.03
7366	Cabbage Palm	Sabal palmetto	10	No	20'	10'	Good (61% to 80%)				No	Crown Cleaning	No		6-10 feet	No		1500 SW 6TH ST	PARK	CATHERINE STRONG PARK	116	PARKS	10	50+ years	\$185.03
7367	Cabbage Palm	Sabal palmetto	10	No	25'	10'	Good (61% to 80%)				No	Crown Cleaning	No		6-10 feet	No		1500 SW 6TH ST	PARK	CATHERINE STRONG PARK	116	PARKS	13	50+ years	\$231.29
7368	Cabbage Palm	Sabal palmetto	10	No	20'	10'	Good (61% to 80%)				No	Crown Cleaning	No		6-10 feet	No		1500 SW 6TH ST	PARK	CATHERINE STRONG PARK	116	PARKS	10	50+ years	\$185.03
7369	Cabbage Palm	Sabal palmetto	10	No	20'	10'	Good (61% to 80%)				No	Crown Cleaning	No		6-10 feet	No		1500 SW 6TH ST	PARK	CATHERINE STRONG PARK	116	PARKS	10	50+ years	\$185.03
7370	Cabbage Palm	Sabal palmetto	10	No	25'	10'	Good (61% to 80%)				No	Crown Cleaning	No		6-10 feet	No		1500 SW 6TH ST	PARK	CATHERINE STRONG PARK	116	PARKS	13	50+ years	\$231.29
7371	Cabbage Palm	Sabal palmetto	10	No	25'	10'	Good (61% to 80%)				No	Crown Cleaning	No		6-10 feet	No		1500 SW 6TH ST	PARK	CATHERINE STRONG PARK	116	PARKS	10	50+ years	\$185.03
7372	Cabbage Palm	Sabal palmetto	10	No	30'	10'	Good (61% to 80%)				No	Crown Cleaning	No		6-10 feet	No		1500 SW 6TH ST	PARK	CATHERINE STRONG PARK	116	PARKS	15	50+ years	\$277.55
7373	Green Buttonwood	Conocarpus erectus	22	No	40'	35'	Poor (21% to 40%)	Codominant Leaders/No Included Bark	Galls	Crown Density - Low	No	Crown Cleaning	No	Clearance Pruning - Adjacent Structure	6-10 feet	No		1500 SW 6TH ST	PARK	CATHERINE STRONG PARK	116	PARKS	44	30 to 50 years	\$5,007.69
7374	Green Buttonwood	Conocarpus erectus	18	No	40'	35'	Poor (21% to 40%)	Broken Branches	Girdling Roots	Crown Density - Low	No	Crown Cleaning	No	Clearance Pruning - Adjacent Structure	6-10 feet	No		1500 SW 6TH ST	PARK	CATHERINE STRONG PARK	116	PARKS	36	30 to 50 years	\$3,252.26
7375	Green Buttonwood	Conocarpus erectus	16	No	40'	35'	Poor (21% to 40%)	Trunk Damage - Minor	Girdling Roots	Crown Density - Low	No	Crown Cleaning	No		6-10 feet	No		1500 SW 6TH ST	PARK	CATHERINE STRONG PARK	116	PARKS	32	30 to 50 years	\$2,648.20
7376	Green Buttonwood	Conocarpus erectus	17	No	40'	25'	Poor (21% to 40%)	Trunk Damage - Minor	Girdling Roots	Crown Density - Low	No	Crown Cleaning	No		6-10 feet	No		1500 SW 6TH ST	PARK	CATHERINE STRONG PARK	116	PARKS	34	30 to 50 years	\$2,990.13
7377	Green Buttonwood	Conocarpus erectus	13	No	35'	25'	Poor (21% to 40%)	Trunk Damage - Minor	Girdling Roots	Crown Density - Low	No	Crown Cleaning	No		6-10 feet	No		1500 SW 6TH ST	PARK	CATHERINE STRONG PARK	116	PARKS	26	30 to 50 years	\$1,748.55
7378	Royal Palm	Royal Palm	19	No	45'	20'	Poor (21% to 40%)	Insect Damage/Leaves	Decay Observed	Loose Trunk	No	Crown Cleaning	No		6-10 feet	No	royal palm bug	1500 SW 6TH ST	PARK	CATHERINE STRONG PARK	116	PARKS	50+	50+ years	\$2,424.49
7379	Royal Palm	Royal Palm	19	No	45'	20'	Poor (21% to 40%)	Insect Damage/Leaves	Decay Observed	Loose Trunk	No	Crown Cleaning	No		6-10 feet	No		1500 SW 6TH ST	PARK	CATHERINE STRONG PARK	116	PARKS	50+	50+ years	\$2,424.49
7380	Royal Palm	Royal Palm	22	No	45'	20'	Good (61% to 80%)	Nutrient Deficiency			No	Fertilization	No		6-10 feet	No		1500 SW 6TH ST	PARK	CATHERINE STRONG PARK	116	PARKS	50+	50+ years	\$2,424.49
7381	Royal Palm	Royal Palm	22	No	45'	20'	Good (61% to 80%)	Nutrient Deficiency			No	Fertilization	No		6-10 feet	No		1500 SW 6TH ST	PARK	CATHERINE STRONG PARK	116	PARKS	50+	50+ years	\$2,424.49
7382	Cabbage Palm	Sabal palmetto	10	No	20'	10'	Good (61% to 80%)				No	Crown Cleaning	No		6-10 feet	No		1500 SW 6TH ST	PARK	CATHERINE STRONG PARK	116	PARKS	10	50+ years	\$185.03
7383	Cabbage Palm	Sabal palmetto	10	No	20'	10'	Good (61% to 80%)				No	Crown Cleaning	No		6-10 feet	No		1500 SW 6TH ST	PARK	CATHERINE STRONG PARK	116	PARKS	10	50+ years	\$185.03
7384	Live Oak	Quercus virginiana	11	No	25'	20'	Good (61% to 80%)	Codominant Leaders/No Included Bark			No	Crown Cleaning	No		6-10 feet	No		1500 SW 6TH ST	PARK	CATHERINE STRONG PARK	116	PARKS	22	50+ years	\$3,658.36
7385	Live Oak	Quercus virginiana	10	No	25'	20'	Good (61% to 80%)	Codominant Leaders/No Included Bark			No	Crown Cleaning	No		6-10 feet	No		1500 SW 6TH ST	PARK	CATHERINE STRONG PARK	116	PARKS	20	50+ years	\$3,114.44
7386	Live Oak	Quercus virginiana	15	No	35'	25'	Good (61% to 80%)	Codominant Leaders/No Included Bark			No	Crown Cleaning	No		6-10 feet	No		1500 SW 6TH ST	PARK	CATHERINE STRONG PARK	116	PARKS	10	50+ years	\$6,802.73
7387	Live Oak	Quercus virginiana	12	No	25'	20'	Fair (41% to 60%)	Codominant Leaders/No Included Bark			No	Crown Cleaning	No		6-10 feet	No		1500 SW 6TH ST	PARK	CATHERINE STRONG PARK	116	PARKS	24	50+ years	\$2,902.50
7388	Live Oak	Quercus virginiana	16	No	40'	25'	Fair (41% to 60%)	Codominant Leaders/No Included Bark			No	Crown Cleaning	No		6-10 feet	No		1500 SW 6TH ST	PARK	CATHERINE STRONG PARK	116	PARKS	32	50+ years	\$5,160.00
7389	Live Oak	Quercus virginiana	13	No	35'	30'	Fair (41% to 60%)	Codominant Leaders/No Included Bark			No	Crown Cleaning	No		6-10 feet	No		1500 SW 6TH ST	PARK	CATHERINE STRONG PARK	116	PARKS	26	50+ years	\$3,043.84
7390	Live Oak	Quercus virginiana	14	No	35'	30'	Fair (41% to 60%)	Codominant Leaders/No Included Bark			No	Crown Cleaning	No		6-10 feet	No		1500 SW 6TH ST	PARK	CATHERINE STRONG PARK	116	PARKS	28	50+ years	\$3,950.63
7391	Live Oak	Quercus virginiana	9	No	20'	15'	Good (61% to 80%)	Codominant Leaders/No Included Bark			No	Crown Cleaning	No		6-10 feet	No		1500 SW 6TH ST	PARK	CATHERINE STRONG PARK	116	PARKS	18	50+ years	\$2,448.98
7392	Live Oak	Quercus virginiana	10	No	20'	15'	Good (61% to 80%)	Codominant Leaders/No Included Bark			No	Crown Cleaning	No		6-10 feet	No		1500 SW 6TH ST	PARK	CATHERINE STRONG PARK	116	PARKS	12	50+ years	\$1,748.55
7393	Live Oak	Quercus virginiana	10	No	25'	20'	Good (61% to 80%)	Codominant Leaders/No Included Bark			No	Crown Cleaning	No		6-10 feet	No		1500 SW 6TH ST	PARK	CATHERINE STRONG PARK	116	PARKS	20	50+ years	\$3,023.44
7394	Live Oak	Quercus virginiana	19	No	30'	25'	Fair (41% to 60%)	Girdling Roots			No	Crown Cleaning	No		6-10 feet	No		1500 SW 6TH ST	PARK	CATHERINE STRONG PARK	116	PARKS	38	50+ years	\$7,276.41
7395	Live Oak	Quercus virginiana	14	No	30'	25'	Fair (41% to 60%)	Girdling Roots			No	Crown Cleaning	No		6-10 feet	No		1500 SW 6TH ST	PARK	CATHERINE STRONG PARK	116	PARKS	28	50+ years	\$3,950.63
7396	Live Oak	Quercus virginiana	14	No	30'	25'	Fair (41% to 60%)	Girdling Roots			No	Crown Cleaning	No		6-10 feet	No		1500 SW 6TH ST	PARK	CATHERINE STRONG PARK	116	PARKS	28	50+ years	\$3,950.63
7397	Live Oak	Quercus virginiana	12	No	35'	30'	Fair (41% to 60%)	Codominant Leaders/No Included Bark			No	Crown Cleaning	No		6-10 feet	No		1500 SW 6TH ST	PARK	CATHERINE STRONG PARK	116	PARKS	24	50+ years	\$2,902.50
7398	Live Oak	Quercus virginiana	13	No	35'	30'	Fair (41% to 60%)	Codominant Leaders/No Included Bark			No	Crown Cleaning	No		6-10 feet	No		1500 SW 6TH ST	PARK	CATHERINE STRONG PARK	116	PARKS	26	50+ years	\$3,406.41
7399	Live Oak	Quercus virginiana	12	No	20'	20'	Fair (41% to 60%)	Codominant Leaders/No Included Bark			No	Crown Cleaning	No		6-10 feet	No		1500 SW 6TH ST	PARK	CATHERINE STRONG PARK	116	PARKS	24	50+ years	\$2,902.50
7400	Gumbo Limbo	Bursera simaruba	12	No	15'	15'	Poor (21% to 40%)	Codominant Leaders/No Included Bark	Trunk Damage - Minor		No	Crown Cleaning	No		6-10 feet	No		1500 SW 6TH ST	PARK	CATHERINE STRONG PARK	116	PARKS	24	50+ years	\$943.42
7401	Gumbo Limbo	Bursera simaruba	13	No	15'	15'	Fair (41% to 60%)	Codominant Leaders/No Included Bark	Over Extended Limbs		No	Crown Cleaning	No		6-10 feet	No		1500 SW 6TH ST	PARK	CATHERINE STRONG PARK	116	PARKS	26	50+ years	\$1,845.35
7402	Gumbo Limbo	Bursera simaruba	13	No	20'	20'	Good (61% to 80%)	Codominant Leaders/No Included Bark	Grafted Branches		No	Crown Cleaning	No		6-10 feet	No		1500 SW 6TH ST							

Delray Beach Tree Inventory Data

TREE #	SPECIES COMMON NAME	SPECIES SCIENTIFIC NAME	DBH (in.)	MULTI-TRUNK?	HEIGHT (ft.)	TREE SPREAD (ft.)	CONDITION	OBSERVATION 1	OBSERVATION 2	OBSERVATION 3	OVERHEAD UTILITIES	SIDEWALK DAMAGE?	RECOMMENDATION 1	RECOMMENDATION 2	GROWING SPACE	SOIL COMPACTION?	NOTES	SITE ADDRESS	CATEGORY	MAP ID	Key Sheet #	RESPONSIBLE DEPARTMENT	ESTIMATED AGE (years)	ESTIMATED LIFESPAN	ESTIMATED VALUE
7501	Live Oak	Quercus virginiana	17	No	25'	25'	Fair (41% to 60%)	Codominant Leaders/No Included Bark	Crown Density - Low	Fungus on Leaves	No	No	Crown Cleaning	Pest/Disease Control	11-15 feet	No		1500 SW 6TH ST	PARK	CATHERINE STRONG PARK	116	PARKS	34	50+ years	\$5,825.16
7502	Live Oak	Quercus virginiana	14	No	25'	25'	Good (61% to 80%)	Codominant Leaders/No Included Bark	Sprouting	Dead Wood	No	No	Crown Cleaning	Clearance Pruning - Adjacent Structure	11-15 feet	No		1500 SW 6TH ST	PARK	CATHERINE STRONG PARK	116	PARKS	28	50+ years	\$5,925.94
7503	Live Oak	Quercus virginiana	13	No	25'	20'	Good (61% to 80%)	Codominant Leaders/No Included Bark	Sprouting	Dead Wood	No	No	Crown Cleaning	Clearance Pruning - Adjacent Structure	11-15 feet	No		1500 SW 6TH ST	PARK	CATHERINE STRONG PARK	116	PARKS	26	50+ years	\$5,109.61
7504	Live Oak	Quercus virginiana	13	No	35'	20'	Good (61% to 80%)	Codominant Leaders/No Included Bark	Sprouting	Dead Wood	No	No	Crown Cleaning	Clearance Pruning - Adjacent Structure	11-15 feet	No		1500 SW 6TH ST	PARK	CATHERINE STRONG PARK	116	PARKS	26	50+ years	\$5,109.61
7505	Live Oak	Quercus virginiana	13	No	35'	20'	Good (61% to 80%)	Codominant Leaders/No Included Bark	Sprouting	Dead Wood	No	No	Crown Cleaning	Clearance Pruning - Adjacent Structure	11-15 feet	No		1500 SW 6TH ST	PARK	CATHERINE STRONG PARK	116	PARKS	26	50+ years	\$5,109.61
7506	Live Oak	Quercus virginiana	13	No	35'	20'	Fair (41% to 60%)	Codominant Leaders/No Included Bark	Sprouting	Girdling Roots	No	No	Crown Cleaning	Clearance Pruning - Adjacent Structure	11-15 feet	No		1500 SW 6TH ST	PARK	CATHERINE STRONG PARK	116	PARKS	26	50+ years	\$3,406.41
7507	Live Oak	Quercus virginiana	13	No	30'	20'	Good (61% to 80%)	Codominant Leaders/No Included Bark	Sprouting	Dead Wood	No	No	Crown Cleaning	Clearance Pruning - Adjacent Structure	6-10 feet	No		1500 SW 6TH ST	PARK	CATHERINE STRONG PARK	116	PARKS	26	50+ years	\$5,109.61
7508	Live Oak	Quercus virginiana	13	No	35'	20'	Fair (41% to 60%)	Codominant Leaders/Included Bark	Sprouting	Dead Wood	No	No	Crown Cleaning	Clearance Pruning - Adjacent Structure	6-10 feet	No		1500 SW 6TH ST	PARK	CATHERINE STRONG PARK	116	PARKS	26	50+ years	\$5,160.00
7509	Royal Poinciana	Delonix regia	22	No	55'	60'	Poor (21% to 40%)	Cavities	Decay Observed	Girdling Roots	No	No	Crown Cleaning	Clearance Pruning - Adjacent Structure	6-10 feet	No		1500 SW 6TH ST	PARK	CATHERINE STRONG PARK	116	PARKS	44	30 to 50 years	\$4,504.17
7510	Royal Poinciana	Delonix regia	23	No	55'	40'	Fair (41% to 60%)	Codominant Leaders/No Included Bark	Decay Observed	Cavities	No	No	Crown Cleaning	Clearance Pruning - Adjacent Structure	6-10 feet	No		1500 SW 6TH ST	PARK	CATHERINE STRONG PARK	116	PARKS	46	30 to 50 years	\$8,204.91
7511	Slash Pine	Pinus elliotii	5	No	15'	15'	Fair (41% to 60%)	Discolored Foliage	Trunk Damage - Moderate	Discolored Foliage	No	No	Crown Cleaning	Clearance Pruning - Adjacent Structure	6-10 feet	No		1500 SW 6TH ST	PARK	CATHERINE STRONG PARK	116	PARKS	12	50+ years	\$282.19
7512	Slash Pine	Pinus elliotii	6	No	20'	15'	Fair (41% to 60%)	Discolored Foliage	Trunk Damage - Moderate	Discolored Foliage	No	No	Crown Cleaning	Clearance Pruning - Adjacent Structure	6-10 feet	No		1500 SW 6TH ST	PARK	CATHERINE STRONG PARK	116	PARKS	12	50+ years	\$406.35
7513	Slash Pine	Pinus elliotii	5	No	15'	10'	Poor (21% to 40%)	Trunk Damage - Moderate	Discolored Foliage	Discolored Foliage	No	No	Crown Cleaning	Clearance Pruning - Adjacent Structure	6-10 feet	No		1500 SW 6TH ST	PARK	CATHERINE STRONG PARK	116	PARKS	10	50+ years	\$169.31
7514	Slash Pine	Pinus elliotii	6	No	15'	10'	Poor (21% to 40%)	Trunk Damage - Moderate	Discolored Foliage	Discolored Foliage	No	No	Crown Cleaning	Clearance Pruning - Adjacent Structure	6-10 feet	No		1500 SW 6TH ST	PARK	CATHERINE STRONG PARK	116	PARKS	10	50+ years	\$169.31
7515	Slash Pine	Pinus elliotii	7	No	20'	10'	Fair (41% to 60%)	Discolored Foliage	Trunk Damage - Moderate	Discolored Foliage	No	No	Crown Cleaning	Clearance Pruning - Adjacent Structure	6-10 feet	No		1500 SW 6TH ST	PARK	CATHERINE STRONG PARK	116	PARKS	14	50+ years	\$553.09
7516	Slash Pine	Pinus elliotii	7	No	20'	10'	Fair (41% to 60%)	Discolored Foliage	Trunk Damage - Moderate	Discolored Foliage	No	No	Crown Cleaning	Clearance Pruning - Adjacent Structure	6-10 feet	No		1500 SW 6TH ST	PARK	CATHERINE STRONG PARK	116	PARKS	14	50+ years	\$553.09
7517	Slash Pine	Pinus elliotii	5	No	15'	10'	Poor (21% to 40%)	Discolored Foliage	Trunk Damage - Moderate	Discolored Foliage	No	No	Crown Cleaning	Clearance Pruning - Adjacent Structure	6-10 feet	No		1500 SW 6TH ST	PARK	CATHERINE STRONG PARK	116	PARKS	10	50+ years	\$169.31
7518	Slash Pine	Pinus elliotii	5	No	15'	10'	Poor (21% to 40%)	Discolored Foliage	Trunk Damage - Moderate	Discolored Foliage	No	No	Crown Cleaning	Clearance Pruning - Adjacent Structure	6-10 feet	No		1500 SW 6TH ST	PARK	CATHERINE STRONG PARK	116	PARKS	10	50+ years	\$169.31
7519	Jacaranda	Jacaranda mimosaefolia	10	No	20'	20'	Poor (21% to 40%)	Leaning - Moderate	Broken Branches	Decay Observed	No	No	Crown Cleaning	Clearance Pruning - Adjacent Structure	6-10 feet	No		1500 SW 6TH ST	PARK	CATHERINE STRONG PARK	116	PARKS	20	30 to 50 years	\$424.93
7520	Jacaranda	Jacaranda mimosaefolia	10	No	35'	15'	Poor (21% to 40%)	Leaning - Moderate	Lopsided/Moderately Reduced Canopy	Broken Branches	No	No	Crown Cleaning	Clearance Pruning - Adjacent Structure	6-10 feet	No		1500 SW 6TH ST	PARK	CATHERINE STRONG PARK	116	PARKS	20	30 to 50 years	\$424.93
7521	Jacaranda	Jacaranda mimosaefolia	10	No	35'	15'	Poor (21% to 40%)	Leaning - Moderate	Lopsided/Moderately Reduced Canopy	Grafted Branches	No	No	Crown Cleaning	Clearance Pruning - Adjacent Structure	6-10 feet	No		1500 SW 6TH ST	PARK	CATHERINE STRONG PARK	116	PARKS	20	30 to 50 years	\$424.93
7522	Bald Cypress	Fouquieria densa	5	No	15'	5'	Fair (41% to 60%)	Seasonal Defoliation/Discolored Foliage	Trunk Damage - Moderate	Discolored Foliage	No	No	Crown Cleaning	Clearance Pruning - Adjacent Structure	6-10 feet	No		1500 SW 6TH ST	PARK	CATHERINE STRONG PARK	116	PARKS	10	50+ years	\$284.01
7523	Bald Cypress	Fouquieria densa	6	No	20'	5'	Poor (21% to 40%)	Seasonal Defoliation/Discolored Foliage	Trunk Damage - Moderate	Discolored Foliage	No	No	Crown Cleaning	Clearance Pruning - Adjacent Structure	6-10 feet	No		1500 SW 6TH ST	PARK	CATHERINE STRONG PARK	116	PARKS	12	50+ years	\$245.38
7524	Bald Cypress	Fouquieria densa	6	No	15'	5'	Fair (41% to 60%)	Seasonal Defoliation/Discolored Foliage	Trunk Damage - Moderate	Discolored Foliage	No	No	Crown Cleaning	Clearance Pruning - Adjacent Structure	6-10 feet	No		1500 SW 6TH ST	PARK	CATHERINE STRONG PARK	116	PARKS	12	50+ years	\$284.01
7525	Bald Cypress	Fouquieria densa	6	No	15'	5'	Poor (21% to 40%)	Seasonal Defoliation/Discolored Foliage	Trunk Damage - Moderate	Discolored Foliage	No	No	Crown Cleaning	Clearance Pruning - Adjacent Structure	6-10 feet	No		1500 SW 6TH ST	PARK	CATHERINE STRONG PARK	116	PARKS	12	50+ years	\$245.38
7526	Bald Cypress	Fouquieria densa	10	No	30'	10'	Good (61% to 80%)	Seasonal Defoliation/Discolored Foliage	Trunk Damage - Moderate	Discolored Foliage	No	No	Crown Cleaning	Clearance Pruning - Adjacent Structure	6-10 feet	No		1500 SW 6TH ST	PARK	CATHERINE STRONG PARK	116	PARKS	20	50+ years	\$1,704.06
7527	Bald Cypress	Fouquieria densa	4	No	10'	5'	Poor (21% to 40%)	Seasonal Defoliation/Discolored Foliage	Trunk Damage - Moderate	Discolored Foliage	No	No	Crown Cleaning	Clearance Pruning - Adjacent Structure	6-10 feet	No		1500 SW 6TH ST	PARK	CATHERINE STRONG PARK	116	PARKS	8	50+ years	\$109.00
7528	Royal Palm	Ravenea frutescens	14	No	35'	20'	Good (61% to 80%)	Nutrient Deficiency	Trunk Damage - Moderate	Discolored Foliage	No	No	Fertilization	Clearance Pruning - Adjacent Structure	6-10 feet	No		1500 SW 6TH ST	PARK	CATHERINE STRONG PARK	116	PARKS	50	50+ years	\$1,885.72
7529	Royal Palm	Ravenea frutescens	13	No	30'	20'	Good (61% to 80%)	Nutrient Deficiency	Trunk Damage - Moderate	Discolored Foliage	No	No	Fertilization	Clearance Pruning - Adjacent Structure	6-10 feet	No		1500 SW 6TH ST	PARK	CATHERINE STRONG PARK	116	PARKS	45	50+ years	\$1,616.33
7530	Royal Palm	Ravenea frutescens	16	No	35'	20'	Good (61% to 80%)	Nutrient Deficiency	Trunk Damage - Moderate	Discolored Foliage	No	No	Fertilization	Clearance Pruning - Adjacent Structure	6-10 feet	No		1500 SW 6TH ST	PARK	CATHERINE STRONG PARK	116	PARKS	50	50+ years	\$1,885.72
7531	Royal Palm	Ravenea frutescens	18	No	35'	20'	Good (61% to 80%)	Nutrient Deficiency	Trunk Damage - Moderate	Discolored Foliage	No	No	Fertilization	Clearance Pruning - Adjacent Structure	6-10 feet	No		1500 SW 6TH ST	PARK	CATHERINE STRONG PARK	116	PARKS	50	50+ years	\$1,885.72
7532	Royal Palm	Ravenea frutescens	19	No	35'	20'	Good (61% to 80%)	Nutrient Deficiency	Trunk Damage - Moderate	Discolored Foliage	No	No	Fertilization	Clearance Pruning - Adjacent Structure	6-10 feet	No		1500 SW 6TH ST	PARK	CATHERINE STRONG PARK	116	PARKS	50	50+ years	\$1,885.72
7533	Royal Poinciana	Delonix regia	20	No	40'	50'	Good (61% to 80%)	Codominant Leaders/No Included Bark	Trunk Damage - Moderate	Discolored Foliage	No	No	Crown Cleaning	Clearance Pruning - Adjacent Structure	5 feet or less	No		1500 SW 6TH ST	PARK	CATHERINE STRONG PARK	116	PARKS	40	30 to 50 years	\$9,306.14
7534	Royal Poinciana	Delonix regia	21	No	40'	50'	Fair (41% to 60%)	Codominant Leaders/No Included Bark	Trunk Damage - Moderate	Discolored Foliage	No	No	Crown Cleaning	Clearance Pruning - Adjacent Structure	5 feet or less	No		1500 SW 6TH ST	PARK	CATHERINE STRONG PARK	116	PARKS	42	30 to 50 years	\$6,840.01
7535	Royal Poinciana	Delonix regia	13	No	35'	40'	Poor (21% to 40%)	Codominant Leaders/Included Bark	Trunk Damage - Moderate	Discolored Foliage	No	No	Crown Cleaning	Clearance Pruning - Adjacent Structure	5 feet or less	No		1500 SW 6TH ST	PARK	CATHERINE STRONG PARK	116	PARKS	26	30 to 50 years	\$1,572.74
7536	Royal Poinciana	Delonix regia	7	No	15'	20'	Poor (21% to 40%)	Codominant Leaders/No Included Bark	Trunk Damage - Moderate	Discolored Foliage	No	No	Crown Cleaning	Clearance Pruning - Adjacent Structure	5 feet or less	No		1500 SW 6TH ST	PARK	CATHERINE STRONG PARK	116	PARKS	14	30 to 50 years	\$456.00
7537	Royal Poinciana	Delonix regia	21	No	40'	55'	Poor (21% to 40%)	Codominant Leaders/No Included Bark	Trunk Damage - Moderate	Discolored Foliage	No	No	Crown Cleaning	Clearance Pruning - Adjacent Structure	5 feet or less	No		1500 SW 6TH ST	PARK	CATHERINE STRONG PARK	116	PARKS	42	30 to 50 years	\$4,104.01
7538	Royal Poinciana	Delonix regia	15	No	35'	15'	Poor (21% to 40%)	Codominant Leaders/No Included Bark	Trunk Damage - Moderate	Discolored Foliage	No	No	Crown Cleaning	Clearance Pruning - Adjacent Structure	5 feet or less	No		1500 SW 6TH ST	PARK	CATHERINE STRONG PARK	116	PARKS	30	30 to 50 years	\$3,495.80
7539	Royal Poinciana	Delonix regia	15	No	35'	20'	Fair (41% to 60%)	Codominant Leaders/No Included Bark	Trunk Damage - Moderate	Discolored Foliage	No	No	Crown Cleaning	Clearance Pruning - Adjacent Structure	5 feet or less	No		1500 SW 6TH ST	PARK	CATHERINE STRONG PARK	116	PARKS	30	30 to 50 years	\$3,485.80
7540	Shady Lady Black Olive	Fernandina bicolor	14	No	35'	30'	Fair (41% to 60%)	Codominant Leaders/Included Bark	Trunk Damage - Moderate	Discolored Foliage	No	No	Crown Cleaning	Clearance Pruning - Overhead Utility	6-10 feet	No		1500 SW 6TH ST	PARK	CATHERINE STRONG PARK	116	PARKS	28	50+ years	\$4,931.93
7541	Shady Lady Black Olive	Fernandina bicolor	12	No	30'	10'	Fair (41% to 60%)	Codominant Leaders/No Included Bark	Trunk Damage - Moderate	Discolored Foliage	No	No	Crown Cleaning	Clearance Pruning - Overhead Utility	6-10 feet	No		1500 SW 6TH ST	PARK	CATHERINE STRONG PARK	116	PARKS	24	50+ years	\$3,624.46
7542	Shady Lady Black Olive	Fernandina bicolor	12	No	35'	35'	Fair (41% to 60%)	Codominant Leaders/No Included Bark	Trunk Damage - Moderate	Discolored Foliage	No	No	Crown Cleaning	Clearance Pruning - Overhead Utility	5 feet or less	No		1500 SW 6TH ST	PARK	CATHERINE STRONG PARK	116	PARKS	24	50+ years	\$3,624.46
7543	Live Oak	Quercus virginiana	27	No	50'	55'	Good (61% to 80%)	Codominant Leaders/No Included Bark	Trunk Damage - Moderate	Discolored Foliage	No	No	Crown Cleaning	Clearance Pruning - Adjacent Structure	5 feet or less	No		1500 SW 6TH ST	PARK	CATHERINE STRONG PARK	116	PARKS	50	50+ years	\$22,040.86
7544	Cabbage Palm	Sabal palmetto	10	No	35'	10'	Good (61% to 80%)	Trunk Damage - Moderate	Discolored Foliage	Discolored Foliage	No	No	Crown Cleaning	Clearance Pruning - Adjacent Structure	6-10 feet	No		1500 SW 6TH ST	PARK	CATHERINE STRONG PARK	116	PARKS	18	50+ years	\$323.81
7545	Cabbage Palm	Sabal palmetto	12	No	35'	10'	Good (61% to 80%)	Trunk Damage - Moderate	Discolored Foliage	Discolored Foliage	No	No	Crown Cleaning	Clearance Pruning - Adjacent Structure	6-10 feet	No		1500 SW 6TH ST	PARK	CATHERINE STRONG PARK	116	PARKS	18	50+ years	\$323.81
7546	Cabbage Palm	Sabal palmetto	12	No	35'	10'	Good (61% to 80%)	Trunk Damage - Moderate	Discolored Foliage	Discolored Foliage	No	No	Crown Cleaning	Clearance Pruning - Adjacent Structure	6-10 feet	No		1500 SW 6TH ST	PARK	CATHERINE STRONG PARK	116	PARKS	18	50+ years	\$323.81
7547	Cabbage Palm	Sabal palmetto	11	No	25'	10'	Good (61% to 80%)	Trunk Damage - Moderate	Discolored Foliage	Discolored Foliage	No	No	Crown Cleaning	Clearance Pruning - Adjacent Structure	6-10 feet	No		1500 SW 6TH ST	PARK	CATHERINE STRONG PARK	116	PARKS	13	50+ years	\$231.29

Delray Beach Tree Inventory Data

TREE #	SPECIES COMMON NAME	SPECIES SCIENTIFIC NAME	DBH (in.)	MULTI-TRUNK?	HEIGHT (ft.)	TREE SPREAD (ft.)	CONDITION	OBSERVATION 1	OBSERVATION 2	OBSERVATION 3	OVERHEAD UTILITIES	SIDEWALK DAMAGE?	RECOMMENDATION 1	RECOMMENDATION 2	GROWING SPACE	SOIL COMPACTION?	NOTES	SITE ADDRESS	CATEGORY	MAP ID	Key Sheet #	RESPONSIBLE MANAGEMENT DEPARTMENT	ESTIMATED AGE (years)	ESTIMATED LIFESPAN	ESTIMATED VALUE
7651	Live Oak	Quercus virginiana	14	No	35'	30'	Fair (41% to 60%)	Codominant Leaders/No Included Bark	Sprouting	Crown Density - Low	No	No	Crown Cleaning		5 feet or less	No		1500 SW 6TH ST	PARK	CATHERINE STRONG PARK	116	PARKS	28	50+ years	\$3,950.63
7652	Live Oak	Quercus virginiana	14	No	40'	30'	Fair (41% to 60%)	Codominant Leaders/No Included Bark	Sprouting	Crown Density - Low	No	No	Crown Cleaning		5 feet or less	No		1500 SW 6TH ST	PARK	CATHERINE STRONG PARK	116	PARKS	28	50+ years	\$3,950.63
7653	Live Oak	Quercus virginiana	17	No	40'	20'	Fair (41% to 60%)	Girdling Roots	Leaning - Topping	Crown Density - Low	No	No	Crown Cleaning		6-10 feet	No		1500 SW 6TH ST	PARK	CATHERINE STRONG PARK	116	PARKS	34	50+ years	\$5,825.16
7654	Mahogany	Swietenia mahagoni	18	No	18'	35'	Fair (41% to 60%)	Girdling Roots	Leaning - Moderate	Crown Density - Low	No	No	Crown Cleaning		6-10 feet	No		1500 SW 6TH ST	PARK	CATHERINE STRONG PARK	116	PARKS	38	50+ years	\$5,071.36
7655	Mimosa/Silk Tree	Albizia julibrissin	7	No	20'	15'	Poor (21% to 40%)	Girdling Roots	Leaning - Moderate	Crown Density - Low	No	No	Crown Cleaning		6-10 feet	No	next to fence	1500 SW 6TH ST	PARK	CATHERINE STRONG PARK	116	PARKS	14	25 to 30 years	\$237.04
7656	Royal Palm	Raviztonia regina	16	No	40'	20'	Good (61% to 80%)				No	No	Crown Cleaning		6-10 feet	No		1500 SW 6TH ST	PARK	CATHERINE STRONG PARK	116	PARKS	50+	50+ years	\$2,155.11
7657	Japanese Privet	Ligustrum japonicum	20	Yes	15'	10'	Poor (21% to 40%)	Basal Co-Dominant	Decay Observed	Trunk Damage - Major	No	No	Crown Cleaning		6-10 feet	No		1500 SW 6TH ST	PARK	CATHERINE STRONG PARK	116	PARKS	40	30 to 50 years	\$1,131.60
7658	Japanese Privet	Ligustrum japonicum	20	Yes	15'	10'	Poor (21% to 40%)	Basal Co-Dominant	Decay Observed	Trunk Damage - Major	No	No	Crown Cleaning		6-10 feet	No		1500 SW 6TH ST	PARK	CATHERINE STRONG PARK	116	PARKS	40	30 to 50 years	\$2,131.60
7659	Green Buttonwood	Conocarpus erectus	2	No	10'	5'	Fair (41% to 60%)				No	No	Crown Cleaning		11-15 feet	No	Support - Remove (When Established)	1500 SW 6TH ST	PARK	CATHERINE STRONG PARK	116	PARKS	4	30 to 50 years	\$68.98
7660	Chinese Fan Palm	Livistona chinensis	6	No	10'	5'	Good (61% to 80%)				No	No	Crown Cleaning		11-15 feet	No		1500 SW 6TH ST	PARK	CATHERINE STRONG PARK	116	PARKS	5	30 to 50 years	\$195.92
7661	Chinese Fan Palm	Livistona chinensis	6	No	10'	5'	Good (61% to 80%)				No	No	Crown Cleaning		11-15 feet	No		1500 SW 6TH ST	PARK	CATHERINE STRONG PARK	116	PARKS	5	30 to 50 years	\$195.92
7662	Chinese Fan Palm	Livistona chinensis	6	No	10'	5'	Good (61% to 80%)				No	No	Crown Cleaning		11-15 feet	No		1500 SW 6TH ST	PARK	CATHERINE STRONG PARK	116	PARKS	5	30 to 50 years	\$195.92
7663	Pergerina	Jatropha integrirama	6	No	10'	10'	Fair (41% to 60%)	Basal Co-Dominant	Leaning - Minor	Crown Density - Low	No	No	Crown Cleaning		11-15 feet	No		1500 SW 6TH ST	PARK	CATHERINE STRONG PARK	116	PARKS	12	25 to 30 years	\$1,558.06
7664	Pergerina	Jatropha integrirama	6	No	10'	10'	Fair (41% to 60%)	Basal Co-Dominant	Leaning - Minor	Crown Density - Low	No	No	Crown Cleaning		11-15 feet	No		1500 SW 6TH ST	PARK	CATHERINE STRONG PARK	116	PARKS	12	25 to 30 years	\$1,558.06
7665	Pergerina	Jatropha integrirama	4	No	10'	10'	Fair (41% to 60%)	Leaning - Minor	Leaning - Minor	Crown Density - Low	No	No	Crown Cleaning		11-15 feet	No		1500 SW 6TH ST	PARK	CATHERINE STRONG PARK	116	PARKS	8	25 to 30 years	\$692.47
7666	Pergerina	Jatropha integrirama	4	No	10'	10'	Fair (41% to 60%)	Codominant Leaders/No Included Bark	Decay Observed	Trunk Damage - Major	No	No	Crown Cleaning		11-15 feet	No		1500 SW 6TH ST	PARK	CATHERINE STRONG PARK	116	PARKS	8	25 to 30 years	\$692.47
7667	Silver Buttonwood	Conocarpus erectus var. sericeus	4	No	15'	15'	Poor (21% to 40%)	Codominant Leaders/Included Bark	Dead Wood	Trunk Damage - Moderate	Utility Lines Above	No	Crown Cleaning		6-10 feet	No		1500 SW 6TH ST	PARK	CATHERINE STRONG PARK	116	PARKS	20	30 to 50 years	\$148.40
7668	Silver Buttonwood	Conocarpus erectus var. sericeus	30	No	20'	15'	Fair (41% to 60%)	Girdling Roots	Leaning - Moderate	Crown Density - Low	Utility Lines Above	No	Crown Cleaning		6-10 feet	No		1500 SW 6TH ST	PARK	CATHERINE STRONG PARK	116	PARKS	2	30 to 50 years	\$3,628.13
7669	Silver Buttonwood	Conocarpus erectus var. sericeus	6	Yes	10'	5'	Fair (41% to 60%)	Basal Co-Dominant			Utility Lines Above	No	Crown Cleaning		6-10 feet	No		1500 SW 6TH ST	PARK	CATHERINE STRONG PARK	116	PARKS	12	30 to 50 years	\$1,306.13
7670	Silver Buttonwood	Conocarpus erectus var. sericeus	6	Yes	10'	5'	Fair (41% to 60%)	Basal Co-Dominant			Utility Lines Above	No	Crown Cleaning		6-10 feet	No		1500 SW 6TH ST	PARK	CATHERINE STRONG PARK	116	PARKS	12	30 to 50 years	\$1,306.13
7671	Silver Buttonwood	Conocarpus erectus var. sericeus	10	No	20'	15'	Fair (41% to 60%)	Codominant Leaders/No Included Bark	Decay Observed	Leaning - Moderate	Utility Lines Above	No	Crown Cleaning		6-10 feet	No		1500 SW 6TH ST	PARK	CATHERINE STRONG PARK	116	PARKS	12	30 to 50 years	\$1,306.13
7672	Silver Buttonwood	Conocarpus erectus var. sericeus	10	No	20'	15'	Fair (41% to 60%)	Codominant Leaders/No Included Bark	Decay Observed	Leaning - Moderate	Utility Lines Above	No	Crown Cleaning		6-10 feet	No		1500 SW 6TH ST	PARK	CATHERINE STRONG PARK	116	PARKS	20	30 to 50 years	\$3,628.13
7673	Silver Buttonwood	Conocarpus erectus var. sericeus	8	No	20'	15'	Fair (41% to 60%)	Sprouting			Utility Lines Above	No	Crown Cleaning		6-10 feet	No		1500 SW 6TH ST	PARK	CATHERINE STRONG PARK	116	PARKS	16	30 to 50 years	\$2,322.00
7674	Silver Buttonwood	Conocarpus erectus var. sericeus	8	No	20'	15'	Fair (41% to 60%)	Codominant Leaders/No Included Bark	Decay Observed	Leaning - Moderate	Utility Lines Above	No	Crown Cleaning		6-10 feet	No		1500 SW 6TH ST	PARK	CATHERINE STRONG PARK	116	PARKS	16	30 to 50 years	\$2,322.00
7675	Silver Buttonwood	Conocarpus erectus var. sericeus	9	No	20'	15'	Fair (41% to 60%)	Codominant Leaders/No Included Bark	Decay Observed	Leaning - Moderate	Utility Lines Above	No	Crown Cleaning		6-10 feet	No		1500 SW 6TH ST	PARK	CATHERINE STRONG PARK	116	PARKS	18	30 to 50 years	\$2,938.78
7676	Silver Buttonwood	Conocarpus erectus var. sericeus	9	No	20'	15'	Fair (41% to 60%)	Codominant Leaders/No Included Bark	Decay Observed	Leaning - Moderate	Utility Lines Above	No	Crown Cleaning		6-10 feet	No		1500 SW 6TH ST	PARK	CATHERINE STRONG PARK	116	PARKS	18	30 to 50 years	\$2,938.78
7677	Silver Buttonwood	Conocarpus erectus var. sericeus	9	No	20'	15'	Fair (41% to 60%)	Codominant Leaders/No Included Bark	Decay Observed	Leaning - Moderate	Utility Lines Above	No	Crown Cleaning		6-10 feet	No		1500 SW 6TH ST	PARK	CATHERINE STRONG PARK	116	PARKS	18	30 to 50 years	\$2,938.78
7678	Silver Buttonwood	Conocarpus erectus var. sericeus	11	No	20'	15'	Fair (41% to 60%)	Codominant Leaders/No Included Bark	Decay Observed	Leaning - Moderate	Utility Lines Above	No	Crown Cleaning		6-10 feet	No		1500 SW 6TH ST	PARK	CATHERINE STRONG PARK	116	PARKS	22	30 to 50 years	\$4,390.00
7679	Chinese Fan Palm	Livistona chinensis	7	No	20'	5'	Good (61% to 80%)				No	No	Crown Cleaning		6-10 feet	No		1500 SW 6TH ST	PARK	CATHERINE STRONG PARK	116	PARKS	10	30 to 50 years	\$391.84
7680	Dahoon Holly	Ilex cassine	4	No	18'	5'	Poor (21% to 40%)	Trunk Damage - Major	Trunk Damage - Major	Crown Density - Very Low	Decay Observed	No	Crown Cleaning		6-10 feet	No		1500 SW 6TH ST	PARK	CATHERINE STRONG PARK	116	PARKS	8	30 to 50 years	\$1,144.59
7681	Dahoon Holly	Ilex cassine	7	No	20'	5'	Poor (21% to 40%)	Trunk Damage - Major	Trunk Damage - Major	Crown Density - Low	Decay Observed	No	Crown Cleaning		6-10 feet	No		1500 SW 6TH ST	PARK	CATHERINE STRONG PARK	116	PARKS	10	30 to 50 years	\$2,144.04
7682	Dahoon Holly	Ilex cassine	6	No	10'	5'	Poor (21% to 40%)	Trunk Damage - Major	Trunk Damage - Major	Crown Density - Moderate	Decay Observed	No	Crown Cleaning		6-10 feet	No		1500 SW 6TH ST	PARK	CATHERINE STRONG PARK	116	PARKS	12	30 to 50 years	\$481.58
7683	Dahoon Holly	Ilex cassine	4	No	10'	5'	Poor (21% to 40%)	Trunk Damage - Major	Trunk Damage - Major	Crown Density - Moderate	Decay Observed	No	Crown Cleaning		6-10 feet	No		1500 SW 6TH ST	PARK	CATHERINE STRONG PARK	116	PARKS	12	30 to 50 years	\$481.58
7684	Dahoon Holly	Ilex cassine	6	No	10'	5'	Poor (21% to 40%)	Trunk Damage - Major	Trunk Damage - Major	Crown Density - Moderate	Decay Observed	No	Crown Cleaning		6-10 feet	No		1500 SW 6TH ST	PARK	CATHERINE STRONG PARK	116	PARKS	12	30 to 50 years	\$481.58
7685	Dahoon Holly	Ilex cassine	6	No	25'	4'	Poor (21% to 40%)	Trunk Damage - Major	Trunk Damage - Major	Crown Density - Low	Decay Observed	No	Crown Cleaning		6-10 feet	No		1500 SW 6TH ST	PARK	CATHERINE STRONG PARK	116	PARKS	12	30 to 50 years	\$481.58
7686	Dahoon Holly	Ilex cassine	6	No	20'	10'	Poor (21% to 40%)	Trunk Damage - Major	Trunk Damage - Major	Crown Density - Low	Decay Observed	No	Crown Cleaning		6-10 feet	No		1500 SW 6TH ST	PARK	CATHERINE STRONG PARK	116	PARKS	12	30 to 50 years	\$481.58
7687	Mahogany	Swietenia mahagoni	14	No	35'	30'	Fair (41% to 60%)	Trunk Damage - Minor	Trunk Damage - Minor	Crown Density - Low	Decay Observed	No	Crown Cleaning		6-10 feet	No		1500 SW 6TH ST	PARK	CATHERINE STRONG PARK	116	PARKS	28	50+ years	\$2,753.43
7688	Mahogany	Swietenia mahagoni	14	No	35'	30'	Fair (41% to 60%)	Trunk Damage - Minor	Trunk Damage - Minor	Crown Density - Low	Decay Observed	No	Crown Cleaning		6-10 feet	No		1500 SW 6TH ST	PARK	CATHERINE STRONG PARK	116	PARKS	28	50+ years	\$2,753.43
7689	Live Oak	Quercus virginiana	15	No	40'	30'	Fair (41% to 60%)	Girdling Roots	Leaning - Moderate	Crown Density - Low	Utility Lines Above	No	Crown Cleaning		11-15 feet	No		1500 SW 6TH ST	PARK	CATHERINE STRONG PARK	116	PARKS	20	30 to 50 years	\$4,525.16
7690	Live Oak	Quercus virginiana	13	No	40'	30'	Fair (41% to 60%)	Girdling Roots	Leaning - Moderate	Crown Density - Low	Utility Lines Above	No	Crown Cleaning		11-15 feet	No		1500 SW 6TH ST	PARK	CATHERINE STRONG PARK	116	PARKS	26	50+ years	\$3,406.41
7691	Live Oak	Quercus virginiana	15	No	40'	30'	Fair (41% to 60%)	Girdling Roots	Leaning - Moderate	Crown Density - Low	Utility Lines Above	No	Crown Cleaning		11-15 feet	No		1500 SW 6TH ST	PARK	CATHERINE STRONG PARK	116	PARKS	30	50+ years	\$4,525.16
7692	Live Oak	Quercus virginiana	14	No	30'	30'	Poor (21% to 40%)	Girdling Roots	Leaning - Moderate	Crown Density - Low	Utility Lines Above	No	Crown Cleaning		11-15 feet	No		1500 SW 6TH ST	PARK	CATHERINE STRONG PARK	116	PARKS	28	50+ years	\$2,370.38
7693	Live Oak	Quercus virginiana	13	No	40'	30'	Poor (21% to 40%)	Girdling Roots	Leaning - Moderate	Crown Density - Low	Utility Lines Above	No	Crown Cleaning		11-15 feet	No		1500 SW 6TH ST	PARK	CATHERINE STRONG PARK	116	PARKS	26	50+ years	\$2,043.84
7694	Live Oak	Quercus virginiana	19	No	40'	35'	Fair (41% to 60%)	Girdling Roots	Leaning - Moderate	Crown Density - Low	Utility Lines Above	No	Crown Cleaning		11-15 feet	No		1500 SW 6TH ST	PARK	CATHERINE STRONG PARK	116	PARKS	38	50+ years	\$4,365.84
7695	Live Oak	Quercus virginiana	19	No	40'	35'	Fair (41% to 60%)	Girdling Roots	Leaning - Moderate	Crown Density - Low	Utility Lines Above	No	Crown Cleaning		11-15 feet	No		1500 SW 6TH ST	PARK	CATHERINE STRONG PARK	116	PARKS	38	50+ years	\$4,365.84
7696	Live Oak	Quercus virginiana	13	No	40'	25'	Fair (41% to 60%)	Girdling Roots	Leaning - Moderate	Crown Density - Low	Utility Lines Above	No	Crown Cleaning		11-15 feet	No		1500 SW 6TH ST	PARK	CATHERINE STRONG PARK	116	PARKS	26	50+ years	\$3,406.41
7697	Live Oak	Quercus virginiana	21	No	40'	30'	Fair (41% to 60%)	Girdling Roots	Leaning - Moderate	Crown Density - Low	Utility Lines Above	No	Crown Cleaning		11-15 feet	No		1500 SW 6TH ST	PARK	CATHERINE STRONG PARK	116	PARKS	42	50+ years	\$8,888.91
7698	Live Oak	Quercus virginiana	14	No	40'	30'	Fair (41% to 60%)	Girdling Roots	Leaning - Moderate	Crown Density - Low	Utility Lines Above	No	Crown Cleaning		11-15 feet	No		1500 SW 6TH ST	PARK	CATHERINE STRONG PARK	116	PARKS	28	50+ years	\$3,370.38
7699	Live Oak	Quercus virginiana	21	No	40'	35'	Fair (41% to 60%)	Girdling Roots	Leaning - Moderate	Crown Density - Low	Utility Lines Above	No	Crown Cleaning		11-15 feet	No		1500 SW 6TH ST	PARK	CATHERINE STRONG PARK	116	PARKS	42	50+ years	

Delray Beach Tree Inventory Data

Table with columns: TREE #, SPECIES COMMON NAME, SPECIES SCIENTIFIC NAME, DBH (in.), MULT. TRUNK?, HEIGHT (ft.), TREE SPREAD (ft.), CONDITION, OBSERVATION 1, OBSERVATION 2, OBSERVATION 3, OVERHEAD UTILITIES, SIDEWALK DAMAGE?, RECOMMENDATION 1, RECOMMENDATION 2, GROWING SPACE, SOIL COMPACTION?, NOTES, SITE ADDRESS, CATEGORY, MAP ID, Key Sheet #, RESPONSIBLE DEPARTMENT, ESTIMATED AGE (years), ESTIMATED LIFESPAN, ESTIMATED VALUE. Rows include species like Royal Palm, Southern Magnolia, Live Oak, Crepe Myrtle, and various cypresses.

Delray Beach Tree Inventory Data

TREE #	SPECIES COMMON NAME	SPECIES SCIENTIFIC NAME	DBH (in.)	MULTI-TRUNK?	HEIGHT (ft.)	TREE SPREAD (ft.)	CONDITION	OBSERVATION 1	OBSERVATION 2	OBSERVATION 3	OVERHEAD UTILITIES	SIDEWALK DAMAGE?	RECOMMENDATION 1	RECOMMENDATION 2	GROWING SPACE	SOIL COMPACTION?	NOTES	SITE ADDRESS	CATEGORY	MAP ID	Key Sheet #	RESPONSIBLE MANAGEMENT DEPARTMENT	ESTIMATED AGE (years)	ESTIMATED LIFESPAN	ESTIMATED VALUE
7954	Solitaire Palm	Psychopogon elegans	9	No	35'	10'	Good (61% to 80%)				No	No			6-10 feet	No		SW 8TH AVE	PARK	DELRAY BEACH MEMORIAL GARDENS	117	PARKS	18	30 to 50 years	\$428.57
7954	Solitaire Palm	Psychopogon elegans	7	No	30'	10'	Good (61% to 80%)				No	No			6-10 feet	No		SW 8TH AVE	PARK	DELRAY BEACH MEMORIAL GARDENS	117	PARKS	15	30 to 50 years	\$367.35
7954	Solitaire Palm	Psychopogon elegans	8	No	25'	10'	Good (61% to 80%)				No	No			6-10 feet	No		SW 8TH AVE	PARK	DELRAY BEACH MEMORIAL GARDENS	117	PARKS	13	30 to 50 years	\$306.12
7954	Solitaire Palm	Psychopogon elegans	7	No	35'	10'	Fair (41% to 60%)	Trunk Damage - Moderate			No	No			6-10 feet	No		SW 8TH AVE	PARK	DELRAY BEACH MEMORIAL GARDENS	117	PARKS	18	30 to 50 years	\$385.71
7955	Solitaire Palm	Psychopogon elegans	7	No	25'	10'	Fair (41% to 60%)	Trunk Damage - Moderate			No	No			6-10 feet	No		SW 8TH AVE	PARK	DELRAY BEACH MEMORIAL GARDENS	117	PARKS	13	30 to 50 years	\$204.08
7955	Solitaire Palm	Psychopogon elegans	7	No	25'	10'	Fair (41% to 60%)	Trunk Damage - Moderate			No	No			6-10 feet	No		SW 8TH AVE	PARK	DELRAY BEACH MEMORIAL GARDENS	117	PARKS	13	30 to 50 years	\$204.08
7957	Cabbage Palm	Orbital palmifera	14	No	30'	10'	Good (61% to 80%)				No	No			6-10 feet	No		SW 8TH AVE	PARK	DELRAY BEACH MEMORIAL GARDENS	117	PARKS	5	50+ years	\$92.50
7958	Solitaire Palm	Psychopogon elegans	7	No	30'	10'	Fair (41% to 60%)	Trunk Damage - Moderate			No	No			6-10 feet	No		SW 8TH AVE	PARK	DELRAY BEACH MEMORIAL GARDENS	117	PARKS	15	30 to 50 years	\$244.90
7959	Solitaire Palm	Psychopogon elegans	8	No	35'	10'	Good (61% to 80%)				No	No			6-10 feet	No		SW 8TH AVE	PARK	DELRAY BEACH MEMORIAL GARDENS	117	PARKS	18	30 to 50 years	\$428.57
7960	Solitaire Palm	Psychopogon elegans	9	No	35'	10'	Good (61% to 80%)				No	No			6-10 feet	No		SW 8TH AVE	PARK	DELRAY BEACH MEMORIAL GARDENS	117	PARKS	18	30 to 50 years	\$428.57
7961	Solitaire Palm	Psychopogon elegans	7	No	35'	10'	Good (61% to 80%)				No	No			6-10 feet	No		SW 8TH AVE	PARK	DELRAY BEACH MEMORIAL GARDENS	117	PARKS	18	30 to 50 years	\$428.57
7962	Solitaire Palm	Psychopogon elegans	9	No	40'	10'	Good (61% to 80%)				No	No			6-10 feet	No		SW 8TH AVE	PARK	DELRAY BEACH MEMORIAL GARDENS	117	PARKS	20	30 to 50 years	\$489.80
7963	Solitaire Palm	Psychopogon elegans	7	No	35'	10'	Good (61% to 80%)				No	No			6-10 feet	No		SW 8TH AVE	PARK	DELRAY BEACH MEMORIAL GARDENS	117	PARKS	18	30 to 50 years	\$428.57
7964	Yellow Tabebuia	Tabebuia aurea	13	No	30'	10'	Poor (21% to 40%)	Most Damage/Decay	Codominant Leaders/Included Bark	Decay Observed	No	No			6-10 feet	No		800 SW 8TH AVE	PARK	DELRAY BEACH MEMORIAL GARDENS	117	PARKS	18	30 to 50 years	\$1,385.37
7965	Solitaire Palm	Psychopogon elegans	6	No	35'	10'	Good (61% to 80%)				No	No			6-10 feet	No		800 SW 8TH AVE	PARK	DELRAY BEACH MEMORIAL GARDENS	117	PARKS	18	30 to 50 years	\$428.57
7966	Solitaire Palm	Psychopogon elegans	6	No	15'	10'	Poor (21% to 40%)	Pencil Top			No	Fertilization			6-10 feet	No		800 SW 8TH AVE	PARK	DELRAY BEACH MEMORIAL GARDENS	117	PARKS	8	30 to 50 years	\$73.47
7967	Solitaire Palm	Psychopogon elegans	5	No	20'	10'	Good (61% to 80%)				No	No			6-10 feet	No		800 SW 8TH AVE	PARK	DELRAY BEACH MEMORIAL GARDENS	117	PARKS	10	30 to 50 years	\$244.90
7968	Solitaire Palm	Psychopogon elegans	8	No	35'	10'	Good (61% to 80%)				No	No			6-10 feet	No		800 SW 8TH AVE	PARK	DELRAY BEACH MEMORIAL GARDENS	117	PARKS	18	30 to 50 years	\$428.57
7969	Solitaire Palm	Psychopogon elegans	7	No	30'	10'	Good (61% to 80%)				No	No			6-10 feet	No		800 SW 8TH AVE	PARK	DELRAY BEACH MEMORIAL GARDENS	117	PARKS	15	30 to 50 years	\$367.35
7970	Solitaire Palm	Psychopogon elegans	7	No	35'	10'	Good (61% to 80%)				No	No			6-10 feet	No		800 SW 8TH AVE	PARK	DELRAY BEACH MEMORIAL GARDENS	117	PARKS	18	30 to 50 years	\$428.57
7971	Solitaire Palm	Psychopogon elegans	6	No	30'	10'	Good (61% to 80%)				No	No			6-10 feet	No		800 SW 8TH AVE	PARK	DELRAY BEACH MEMORIAL GARDENS	117	PARKS	18	30 to 50 years	\$367.35
7972	Shady Lady Black Olive	Fernandus buxifolius	31	No	50'	35'	Y/Poor/Critical (0% to 20%)	Grinding Roots	Trunk Damage - Minor	Decay Observed	No	No			6-10 feet	No		800 SW 8TH AVE	PARK	DELRAY BEACH MEMORIAL GARDENS	117	PARKS	50+	50+ years	\$4,836.31
7973	Solitaire Palm	Psychopogon elegans	8	No	35'	10'	Good (61% to 80%)				No	No			6-10 feet	No		SW 8TH AVE	PARK	DELRAY BEACH MEMORIAL GARDENS	117	PARKS	18	30 to 50 years	\$428.57
7974	Solitaire Palm	Psychopogon elegans	6	No	30'	10'	Fair (41% to 60%)	Pencil Top			No	Fertilization			6-10 feet	No		SW 8TH AVE	PARK	DELRAY BEACH MEMORIAL GARDENS	117	PARKS	10	30 to 50 years	\$163.27
7975	Solitaire Palm	Psychopogon elegans	8	No	35'	10'	Good (61% to 80%)				No	No			6-10 feet	No		SW 8TH AVE	PARK	DELRAY BEACH MEMORIAL GARDENS	117	PARKS	18	30 to 50 years	\$428.57
7976	Solitaire Palm	Psychopogon elegans	8	No	40'	10'	Good (61% to 80%)				No	No			6-10 feet	No		SW 8TH AVE	PARK	DELRAY BEACH MEMORIAL GARDENS	117	PARKS	20	30 to 50 years	\$489.80
7977	Solitaire Palm	Psychopogon elegans	6	No	25'	10'	Good (61% to 80%)				No	No			6-10 feet	No		SW 8TH AVE	PARK	DELRAY BEACH MEMORIAL GARDENS	117	PARKS	13	30 to 50 years	\$306.12
7978	Solitaire Palm	Psychopogon elegans	9	No	40'	10'	Good (61% to 80%)				No	No			6-10 feet	No		SW 8TH AVE	PARK	DELRAY BEACH MEMORIAL GARDENS	117	PARKS	20	30 to 50 years	\$489.80
7979	Solitaire Palm	Psychopogon elegans	9	No	40'	10'	Good (61% to 80%)				No	No			6-10 feet	No		SW 8TH AVE	PARK	DELRAY BEACH MEMORIAL GARDENS	117	PARKS	20	30 to 50 years	\$489.80
7980	Solitaire Palm	Psychopogon elegans	7	No	40'	10'	Poor (21% to 40%)	Nutrient Deficiency			No	Fertilization			6-10 feet	No		SW 8TH AVE	PARK	DELRAY BEACH MEMORIAL GARDENS	117	PARKS	20	30 to 50 years	\$391.84
7981	Pink Tabebuia	Tabebuia heterophylla	13	No	45'	25'	Poor (21% to 40%)	Trunk Damage - Minor	Decay Observed	Cavities	No	No			6-10 feet	No		SW 8TH AVE	PARK	DELRAY BEACH MEMORIAL GARDENS	117	PARKS	42	30 to 50 years	\$4,066.87
7982	Indian Laurel Fig	Ficus alida	47	No	45'	40'	Fair (41% to 60%)	Codominant Leaders/Included Bark	Crown Density - Low		No	No			6-10 feet	No		SW 8TH AVE	PARK	DELRAY BEACH MEMORIAL GARDENS	128	PARKS	50+	30 to 50 years	\$8,905.03
7983	Faurontia Palm	Acrocnorhaphis arigitii	26	Yes	20'	15'	Good (61% to 80%)				No	No			16-20 feet	No			PARK	DELRAY BEACH MEMORIAL GARDENS	128	PARKS	10	50+ years	\$391.84
7984	Faurontia Palm	Acrocnorhaphis arigitii	26	Yes	20'	15'	Good (61% to 80%)				No	No			16-20 feet	No			PARK	DELRAY BEACH MEMORIAL GARDENS	128	PARKS	10	50+ years	\$391.84
7985	Faurontia Palm	Acrocnorhaphis arigitii	26	Yes	20'	15'	Good (61% to 80%)				No	No			16-20 feet	No			PARK	DELRAY BEACH MEMORIAL GARDENS	128	PARKS	10	50+ years	\$391.84
7986	Faurontia Palm	Acrocnorhaphis arigitii	26	Yes	20'	15'	Good (61% to 80%)				No	No			16-20 feet	No			PARK	DELRAY BEACH MEMORIAL GARDENS	128	PARKS	10	50+ years	\$391.84
7987	Faurontia Palm	Acrocnorhaphis arigitii	26	Yes	20'	15'	Good (61% to 80%)				No	No			16-20 feet	No			PARK	DELRAY BEACH MEMORIAL GARDENS	128	PARKS	10	50+ years	\$391.84
7988	Faurontia Palm	Acrocnorhaphis arigitii	26	Yes	20'	15'	Good (61% to 80%)				No	No			16-20 feet	No			PARK	DELRAY BEACH MEMORIAL GARDENS	128	PARKS	10	50+ years	\$391.84
7989	Mahogany	Saieronia mahoganyi	18	No	35'	25'	Fair (41% to 60%)	Codominant Leaders/No Included Bark			Dead Wood	Utility Lines Adjacent	No	No	11-15 feet	No			PARK	DELRAY BEACH MEMORIAL GARDENS	128	PARKS	36	50+ years	\$4,551.58
7990	Pink Tabebuia	Tabebuia heterophylla	10	No	25'	15'	Fair (41% to 60%)	Codominant Leaders/No Included Bark			Dead Wood	Utility Lines Adjacent	No	No	6-10 feet	No			PARK	DELRAY BEACH MEMORIAL GARDENS	128	PARKS	22	30 to 50 years	\$1,809.67
7991	Pink Tabebuia	Tabebuia heterophylla	11	No	25'	15'	Fair (41% to 60%)	Codominant Leaders/No Included Bark			Dead Wood	Utility Lines Adjacent	No	No	6-10 feet	No			PARK	DELRAY BEACH MEMORIAL GARDENS	128	PARKS	22	30 to 50 years	\$1,809.67
7992	Pink Tabebuia	Tabebuia heterophylla	8	No	15'	15'	Fair (41% to 60%)	Codominant Leaders/No Included Bark			Trunk Damage - Moderate	Utility Lines Adjacent	No	No	6-10 feet	No			PARK	DELRAY BEACH MEMORIAL GARDENS	128	PARKS	16	30 to 50 years	\$983.63
7993	Pink Tabebuia	Tabebuia heterophylla	8	No	20'	5'	Fair (41% to 60%)	Codominant Leaders/No Included Bark			Lopsided/Moderately Reduced Canopy	Utility Lines Adjacent	No	No	6-10 feet	No			PARK	DELRAY BEACH MEMORIAL GARDENS	128	PARKS	16	30 to 50 years	\$983.63
7994	Pink Tabebuia	Tabebuia heterophylla	8	No	25'	5'	Fair (41% to 60%)	Codominant Leaders/No Included Bark			Lopsided/Moderately Reduced Canopy	Utility Lines Adjacent	No	No	6-10 feet	No			PARK	DELRAY BEACH MEMORIAL GARDENS	128	PARKS	16	30 to 50 years	\$983.63
7995	Pink Tabebuia	Tabebuia heterophylla	9	No	25'	10'	Fair (41% to 60%)	Codominant Leaders/No Included Bark			Lopsided/Moderately Reduced Canopy	Utility Lines Adjacent	No	No	6-10 feet	No			PARK	DELRAY BEACH MEMORIAL GARDENS	128	PARKS	16	30 to 50 years	\$983.63
7996	Pink Tabebuia	Tabebuia heterophylla	9	No	25'	10'	Fair (41% to 60%)	Codominant Leaders/No Included Bark			Trunk Damage - Moderate	Utility Lines Adjacent	No	No	6-10 feet	No			PARK	DELRAY BEACH MEMORIAL GARDENS	128	PARKS	18	30 to 50 years	\$1,244.90
7997	Pink Tabebuia	Tabebuia heterophylla	9	No	25'	10'	Poor (21% to 40%)	Trunk Damage - Moderate	Decay Observed	Cavities	No	No			6-10 feet	No			PARK	DELRAY BEACH MEMORIAL GARDENS	128	PARKS	18	30 to 50 years	\$746.54
7998	Pink Tabebuia	Tabebuia heterophylla	12	No	25'	15'	Fair (41% to 60%)	Grinding Roots	Trunk Damage - Minor	Decay Observed	No	No			6-10 feet	No			PARK	DELRAY BEACH MEMORIAL GARDENS	128	PARKS	24	30 to 50 years	\$4,418.68
7999	Pink Tabebuia	Tabebuia heterophylla	12	No	25'	15'	Fair (41% to 60%)	Codominant Leaders/No Included Bark			Subs with Sprouts	Utility Lines Adjacent	No	No	6-10 feet	No			PARK	DELRAY BEACH MEMORIAL GARDENS	128	PARKS	24	30 to 50 years	\$2,213.16
8000	Pink Tabebuia	Tabebuia heterophylla	12	No	25'	15'	Fair (41% to 60%)	Codominant Leaders/Included Bark			Subs with Sprouts	Utility Lines Adjacent	No	No	6-10 feet	No			PARK	DELRAY BEACH MEMORIAL GARDENS	128	PARKS	24	30 to 50 years	\$2,213.16
8001	Pink Tabebuia	Tabebuia heterophylla	12	No	25'	15'	Fair (41% to 60%)	Codominant Leaders/Included Bark			Subs with Sprouts	Utility Lines Adjacent	No	No	6-10 feet	No			PARK	DELRAY BEACH MEMORIAL GARDENS	128	PARKS	24	30 to 50 years	\$2,213.16
8002	Mah																								

Delray Beach Tree Inventory Data

TREE #	SPECIES COMMON NAME	SPECIES SCIENTIFIC NAME	DBH (in.)	MULTI-TRUNK?	HEIGHT (ft.)	TREE SPREAD (ft.)	CONDITION	OBSERVATION 1	OBSERVATION 2	OBSERVATION 3	OVERHEAD UTILITIES?	SIDEWALK DAMAGE?	RECOMMENDATION 1	RECOMMENDATION 2	GROWING SPACE	SOIL COMPACTION?	NOTES	SITE ADDRESS	CATEGORY	MAP ID	Key Sheet #	RESPONSIBLE MANAGEMENT DEPARTMENT	ESTIMATED AGE (years)	ESTIMATED LIFESPAN	ESTIMATED VALUE	
8101	Solitaire Palm	Psychopogon elegans	8	No	25'	10'	Good (61% to 80%)	Trunk Damage - Moderate			No	No			6-10 feet	No			PARK	DELRAY BEACH MEMORIAL GARDENS		128	PARKS	13	30 to 50 years	\$306.12
8102	Solitaire Palm	Psychopogon elegans	8	No	30'	10'	Good (61% to 80%)	Trunk Damage - Moderate			No	No			6-10 feet	No			PARK	DELRAY BEACH MEMORIAL GARDENS		128	PARKS	15	30 to 50 years	\$367.35
8103	Solitaire Palm	Psychopogon elegans	7	No	30'	10'	Good (61% to 80%)	Trunk Damage - Moderate			No	No			6-10 feet	No			PARK	DELRAY BEACH MEMORIAL GARDENS		128	PARKS	15	30 to 50 years	\$367.35
8104	Solitaire Palm	Psychopogon elegans	8	No	35'	10'	Good (61% to 80%)	Trunk Damage - Moderate			No	No			6-10 feet	No			PARK	DELRAY BEACH MEMORIAL GARDENS		128	PARKS	15	30 to 50 years	\$367.35
8105	Solitaire Palm	Psychopogon elegans	10	No	35'	10'	Good (61% to 80%)	Trunk Damage - Moderate			No	No			6-10 feet	No			PARK	DELRAY BEACH MEMORIAL GARDENS		128	PARKS	18	30 to 50 years	\$428.57
8106	Solitaire Palm	Psychopogon elegans	8	No	35'	10'	Good (61% to 80%)	Trunk Damage - Moderate			No	No			6-10 feet	No			PARK	DELRAY BEACH MEMORIAL GARDENS		128	PARKS	18	30 to 50 years	\$428.57
8107	Solitaire Palm	Psychopogon elegans	8	No	35'	10'	Good (61% to 80%)	Trunk Damage - Moderate			No	No			6-10 feet	No			PARK	DELRAY BEACH MEMORIAL GARDENS		128	PARKS	18	30 to 50 years	\$428.57
8108	Solitaire Palm	Psychopogon elegans	6	No	30'	10'	Good (61% to 80%)	Trunk Damage - Moderate			No	No			6-10 feet	No			PARK	DELRAY BEACH MEMORIAL GARDENS		128	PARKS	15	30 to 50 years	\$367.35
8109	Solitaire Palm	Psychopogon elegans	6	No	20'	10'	Good (61% to 80%)	Trunk Damage - Moderate			No	No			6-10 feet	No			PARK	DELRAY BEACH MEMORIAL GARDENS		128	PARKS	10	30 to 50 years	\$244.90
8110	Solitaire Palm	Psychopogon elegans	8	No	30'	10'	Good (61% to 80%)	Trunk Damage - Moderate			No	No			6-10 feet	No			PARK	DELRAY BEACH MEMORIAL GARDENS		128	PARKS	15	30 to 50 years	\$367.35
8111	Solitaire Palm	Psychopogon elegans	7	No	25'	10'	Good (61% to 80%)	Trunk Damage - Moderate			No	No			6-10 feet	No			PARK	DELRAY BEACH MEMORIAL GARDENS		128	PARKS	15	30 to 50 years	\$367.35
8112	Solitaire Palm	Psychopogon elegans	7	No	25'	10'	Good (61% to 80%)	Trunk Damage - Moderate			No	No			6-10 feet	No			PARK	DELRAY BEACH MEMORIAL GARDENS		128	PARKS	13	30 to 50 years	\$306.12
8113	Solitaire Palm	Psychopogon elegans	8	No	30'	10'	Good (61% to 80%)	Trunk Damage - Moderate			No	No			6-10 feet	No			PARK	DELRAY BEACH MEMORIAL GARDENS		128	PARKS	15	30 to 50 years	\$367.35
8114	Cabbage Palm	Sabal palmetto	18	No	20'	10'	Good (61% to 80%)	Trunk Damage - Moderate			No	No			6-10 feet	No		SE 3RD AVE	RETENTION	RETENTION 210003		10	PW	10	50+ years	\$185.03
8115	Cabbage Palm	Sabal palmetto	15	No	25'	10'	Good (61% to 80%)	Leaning - Moderate			No	No			16-20 feet	No		SE 3RD AVE	RETENTION	RETENTION 210003		130	PW	13	50+ years	\$231.29
8116	Cabbage Palm	Sabal palmetto	18	No	25'	10'	Good (61% to 80%)				No	No			16-20 feet	No		SE 3RD AVE	RETENTION	RETENTION 210003		130	PW	13	50+ years	\$231.29
8117	Cabbage Palm	Sabal palmetto	14	No	25'	10'	Good (61% to 80%)				No	No			16-20 feet	No		SE 3RD AVE	RETENTION	RETENTION 210003		130	PW	13	50+ years	\$231.29
8118	Cabbage Palm	Sabal palmetto	13	No	25'	10'	Good (61% to 80%)				No	No			16-20 feet	No		SE 3RD AVE	RETENTION	RETENTION 210003		130	PW	13	50+ years	\$231.29
8119	Cabbage Palm	Sabal palmetto	18	No	20'	10'	Good (61% to 80%)				No	No			16-20 feet	No		SE 3RD AVE	RETENTION	RETENTION 210003		130	PW	10	50+ years	\$185.03
8120	Live Oak	Quercus virginiana	23	No	35'	30'	Poor (21% to 40%)	Cavities	Dead Wood		No	No			6-10 feet	No		SE 3RD AVE	RETENTION	RETENTION 210003		130	PW	46	50+ years	\$6,397.59
8121	Slash Pine	Pinus elliotii	11	No	35'	30'	Good (61% to 80%)	Stubs	Dead Wood		No	No			6-10 feet	No		SE 3RD AVE	RETENTION	RETENTION 210003		130	PW	22	50+ years	\$2,088.25
8122	Slash Pine	Pinus elliotii	9	No	35'	10'	Poor (21% to 40%)	Stubs	Dead Wood		No	No			6-10 feet	No		SE 3RD AVE	RETENTION	RETENTION 210003		130	PW	18	50+ years	\$548.57
8123	Slash Pine	Pinus elliotii	12	No	40'	30'	Good (61% to 80%)	Stubs	Dead Wood		No	No			6-10 feet	No		SE 3RD AVE	RETENTION	RETENTION 210003		130	PW	24	50+ years	\$2,438.10
8124	Slash Pine	Pinus elliotii	7	No	20'	10'	Dead (0% to 5%)	Crown Density - Very Low	Dead Wood		No	No			6-10 feet	No		SE 3RD AVE	RETENTION	RETENTION 210003		130	PW	16	50+ years	\$620.8
8125	Slash Pine	Pinus elliotii	13	No	30'	15'	Good (61% to 80%)	Dead Wood			No	No			6-10 feet	No		SE 3RD AVE	RETENTION	RETENTION 210003		130	PW	16	50+ years	\$2,861.38
8126	Slash Pine	Pinus elliotii	9	No	35'	25'	Good (61% to 80%)	Dead Wood			No	No			6-10 feet	No		SE 3RD AVE	RETENTION	RETENTION 210003		130	PW	18	50+ years	\$1,374.43
8127	Cabbage Palm	Sabal palmetto	16	No	15'	10'	Good (61% to 80%)				No	No			6-10 feet	No		SE 3RD AVE	RETENTION	RETENTION 210003		130	PW	8	50+ years	\$138.78
8128	Cabbage Palm	Sabal palmetto	16	No	35'	10'	Good (61% to 80%)				No	No			6-10 feet	No		SE 3RD AVE	RETENTION	RETENTION 210003		130	PW	17	50+ years	\$323.81
8129	Cabbage Palm	Sabal palmetto	15	No	35'	10'	Good (61% to 80%)				No	No			11-15 feet	No		SE 3RD AVE	RETENTION	RETENTION 210003		130	PW	18	50+ years	\$323.81
8130	Cabbage Palm	Sabal palmetto	12	No	35'	10'	Good (61% to 80%)				No	No			11-15 feet	No		SE 3RD AVE	RETENTION	RETENTION 210003		130	PW	18	50+ years	\$323.81
8131	Cabbage Palm	Sabal palmetto	16	No	35'	10'	Good (61% to 80%)	Ficus Growing on Tree			No	No			6-10 feet	No		SE 3RD AVE	RETENTION	RETENTION 210003		130	PW	18	50+ years	\$323.81
8132	Cabbage Palm	Sabal palmetto	14	No	35'	10'	Good (61% to 80%)	Ficus Growing on Tree			No	No			6-10 feet	No		SE 3RD AVE	RETENTION	RETENTION 210003		130	PW	18	50+ years	\$323.81
8133	Cabbage Palm	Sabal palmetto	17	No	35'	10'	Good (61% to 80%)				No	No			6-10 feet	No		SE 3RD AVE	RETENTION	RETENTION 210003		130	PW	18	50+ years	\$323.81
8134	Cabbage Palm	Sabal palmetto	14	No	35'	10'	Good (61% to 80%)				No	No			6-10 feet	No		SE 3RD AVE	RETENTION	RETENTION 210003		130	PW	18	50+ years	\$323.81
8135	Cabbage Palm	Sabal palmetto	15	No	35'	10'	Good (61% to 80%)	Ficus Growing on Tree			No	No			6-10 feet	No		SE 3RD AVE	RETENTION	RETENTION 210003		130	PW	18	50+ years	\$323.81
8136	Cabbage Palm	Sabal palmetto	14	No	30'	10'	Good (61% to 80%)	Ficus Growing on Tree			No	No			6-10 feet	No		SE 3RD AVE	RETENTION	RETENTION 210003		130	PW	15	50+ years	\$277.55
8137	Cabbage Palm	Sabal palmetto	14	No	35'	10'	Good (61% to 80%)	Ficus Growing on Tree			No	No			6-10 feet	No		SE 3RD AVE	RETENTION	RETENTION 210003		130	PW	18	50+ years	\$323.81
8138	Cabbage Palm	Sabal palmetto	14	No	30'	10'	Good (61% to 80%)	Ficus Growing on Tree			No	No			6-10 feet	No		SE 3RD AVE	RETENTION	RETENTION 210003		130	PW	18	50+ years	\$323.81
8139	Slash Pine	Pinus elliotii	10	No	30'	10'	Dead (0% to 5%)	Crown Density - Very Low	Dead Wood		No	No			6-10 feet	No		SE 3RD AVE	RETENTION	RETENTION 210003		130	PW	32	50+ years	\$0.00
8140	Slash Pine	Pinus elliotii	10	No	30'	10'	Dead (0% to 5%)	Crown Density - Very Low	Dead Wood		No	No			6-10 feet	No		SE 3RD AVE	RETENTION	RETENTION 210003		130	PW	20	50+ years	\$0.00
8141	Slash Pine	Pinus elliotii	7	No	20'	10'	Dead (0% to 5%)	Crown Density - Very Low	Dead Wood		No	No			6-10 feet	No		SE 3RD AVE	RETENTION	RETENTION 210003		130	PW	17	50+ years	\$0.00
8142	Cabbage Palm	Sabal palmetto	13	No	35'	10'	Good (61% to 80%)				No	No			6-10 feet	No		SE 3RD AVE	RETENTION	RETENTION 210003		130	PW	18	50+ years	\$323.81
8143	Cabbage Palm	Sabal palmetto	15	No	35'	10'	Good (61% to 80%)	Compromised Tension Roots - Due to Adjacent Tree			No	No			6-10 feet	No		SE 3RD AVE	RETENTION	RETENTION 210003		130	PW	18	50+ years	\$323.81
8144	Cabbage Palm	Sabal palmetto	18	No	25'	10'	Good (61% to 80%)	Compromised Tension Roots - Due to Adjacent Tree			No	No			6-10 feet	No		SE 3RD AVE	RETENTION	RETENTION 210003		130	PW	13	50+ years	\$231.29
8145	Cabbage Palm	Sabal palmetto	17	No	35'	10'	Good (61% to 80%)				No	No			6-10 feet	No		SE 3RD AVE	RETENTION	RETENTION 210003		130	PW	17	50+ years	\$323.81
8146	Cabbage Palm	Sabal palmetto	14	No	35'	10'	Good (61% to 80%)				No	No			6-10 feet	No		SE 3RD AVE	RETENTION	RETENTION 210003		130	PW	18	50+ years	\$323.81
8147	Cabbage Palm	Sabal palmetto	15	No	30'	10'	Good (61% to 80%)				No	No			6-10 feet	No		SE 3RD AVE	RETENTION	RETENTION 210003		130	PW	15	50+ years	\$277.55
8148	Cabbage Palm	Sabal palmetto	16	No	30'	10'	Good (61% to 80%)				No	No			6-10 feet	No		SE 3RD AVE	RETENTION	RETENTION 210003		130	PW	15	50+ years	\$277.55
8149	Cabbage Palm	Sabal palmetto	12	No	35'	10'	Good (61% to 80%)				No	No			11-15 feet	No		SE 3RD AVE	RETENTION	RETENTION 210003		130	PW	18	50+ years	\$323.81
8150	Cabbage Palm	Sabal palmetto	13	No	35'	10'	Good (61% to 80%)				No	No			11-15 feet	No		SE 3RD AVE	RETENTION	RETENTION 210003		130	PW	18	50+ years	\$323.81
8151	Slash Pine	Pinus elliotii	16	No	40'	30'	Good (61% to 80%)	Stubs	Dead Wood		No	No			6-10 feet	No		SE 3RD AVE	RETENTION	RETENTION 210003		130	PW	32	50+ years	\$4,334.40
8152	Slash Pine	Pinus elliotii	15	No	35'	15'	Fair (41% to 60%)	Stubs	Dead Wood		No	No			6-10 feet	No		SE 3RD AVE	RETENTION	RETENTION 210003		130	PW	32	50+ years	

Delray Beach Tree Inventory Data

TREE #	SPECIES COMMON NAME	SPECIES SCIENTIFIC NAME	DBH (in.)	MULTI-TRUNK?	HEIGHT (ft.)	TREE SPREAD (ft.)	CONDITION	OBSERVATION 1	OBSERVATION 2	OBSERVATION 3	OVERHEAD UTILITIES?	SIDEWALK DAMAGE?	RECOMMENDATION 1	RECOMMENDATION 2	GROWING SPACE	SOIL COMPACTION?	NOTES	SITE ADDRESS	CATEGORY	MAP ID	Key Sheet #	RESPONSIBLE MANAGEMENT DEPARTMENT	ESTIMATED AGE (years)	ESTIMATED LIFESPAN	ESTIMATED VALUE
8251	Cabbage Palm	Sabal palmetto	11	No	35'	10'	Fair (41% to 60%)	Utility Pruned			Utility Lines Adjacent	No			6-10 feet	No		614 S SWINTON AVE	ROADS	S Swinton Ave	119	PW	18	50+ years	\$215.87
8252	Cabbage Palm	Sabal palmetto	11	No	30'	10'	Fair (41% to 60%)	Ficus Growing on Tree			Utility Lines Adjacent	No	Clearance Pruning - Overhead Utility		6-10 feet	No		614 S SWINTON AVE	ROADS	S Swinton Ave	119	PW	15	50+ years	\$185.03
8253	Cabbage Palm	Sabal palmetto	11	No	35'	10'	Good (61% to 80%)	Ficus Growing on Tree			Utility Line Conflict	No	Remove Vines		6-10 feet	No		704 S SWINTON AVE	ROADS	S Swinton Ave	119	PW	18	50+ years	\$123.81
8254	Cabbage Palm	Sabal palmetto	28	No	30'	28'	Fair (41% to 60%)	Ficus Growing on Tree			Utility Lines Adjacent	No	Remove Vines		6-10 feet	No		704 S SWINTON AVE	ROADS	S Swinton Ave	119	PW	18	50+ years	\$123.81
8255	Cabbage Palm	Sabal palmetto	10	No	30'	10'	Good (61% to 80%)	Ficus Growing on Tree			Utility Lines Adjacent	No	Remove Vines		6-10 feet	No		710 S SWINTON AVE	ROADS	S Swinton Ave	119	PW	15	50+ years	\$277.55
8256	Cabbage Palm	Sabal palmetto	12	No	30'	10'	Good (61% to 80%)	Ficus Growing on Tree			Utility Lines Adjacent	No	Remove Vines		6-10 feet	No		710 S SWINTON AVE	ROADS	S Swinton Ave	119	PW	15	50+ years	\$277.55
8257	Cabbage Palm	Sabal palmetto	11	No	30'	10'	Good (61% to 80%)	Ficus Growing on Tree			Utility Lines Adjacent	No	Remove Vines		6-10 feet	No		710 S SWINTON AVE	ROADS	S Swinton Ave	119	PW	15	50+ years	\$277.55
8258	Cabbage Palm	Sabal palmetto	14	No	30'	10'	Good (61% to 80%)	Ficus Growing on Tree			Utility Lines Adjacent	No	Remove Vines		6-10 feet	No		710 S SWINTON AVE	ROADS	S Swinton Ave	119	PW	15	50+ years	\$277.55
8259	Cabbage Palm	Sabal palmetto	10	No	30'	10'	Good (61% to 80%)	Ficus Growing on Tree			Utility Lines Adjacent	No	Remove Vines		6-10 feet	No		710 S SWINTON AVE	ROADS	S Swinton Ave	119	PW	15	50+ years	\$277.55
8260	Cabbage Palm	Sabal palmetto	13	No	30'	10'	Good (61% to 80%)	Ficus Growing on Tree			Utility Lines Adjacent	No	Remove Vines		6-10 feet	No		710 S SWINTON AVE	ROADS	S Swinton Ave	119	PW	15	50+ years	\$277.55
8261	Cabbage Palm	Sabal palmetto	13	No	30'	10'	Good (61% to 80%)	Ficus Growing on Tree			Utility Lines Adjacent	No	Remove Vines		6-10 feet	No		710 S SWINTON AVE	ROADS	S Swinton Ave	119	PW	15	50+ years	\$277.55
8262	Cabbage Palm	Sabal palmetto	11	No	25'	10'	Good (61% to 80%)	Ficus Growing on Tree			Utility Lines Adjacent	No	Remove Vines		6-10 feet	No		710 S SWINTON AVE	ROADS	S Swinton Ave	119	PW	13	50+ years	\$231.29
8263	Cabbage Palm	Sabal palmetto	25	No	25'	10'	Good (61% to 80%)	Ficus Growing on Tree			Utility Lines Adjacent	No	Remove Vines		6-10 feet	No		710 S SWINTON AVE	ROADS	S Swinton Ave	119	PW	13	50+ years	\$231.29
8264	Cabbage Palm	Sabal palmetto	13	No	30'	10'	Good (61% to 80%)	Ficus Growing on Tree			Utility Lines Adjacent	No	Remove Vines		6-10 feet	No		710 S SWINTON AVE	ROADS	S Swinton Ave	119	PW	15	50+ years	\$277.55
8265	Cabbage Palm	Sabal palmetto	14	No	25'	10'	Good (61% to 80%)	Ficus Growing on Tree			Utility Lines Adjacent	No	Remove Vines		6-10 feet	No		710 S SWINTON AVE	ROADS	S Swinton Ave	119	PW	13	50+ years	\$231.29
8266	Cabbage Palm	Sabal palmetto	9	No	25'	10'	Good (61% to 80%)	Ficus Growing on Tree			Utility Lines Adjacent	No	Remove Vines		6-10 feet	No		710 S SWINTON AVE	ROADS	S Swinton Ave	119	PW	13	50+ years	\$231.29
8267	Silver Buttonwood	Conocarpus erectus var. sericeus	5	No	10'	5'	Fair (41% to 60%)	Trunk Damage - Minor	Decay Observed		Utility Lines Adjacent	No	Crown Cleaning		6-10 feet	No		710 S SWINTON AVE	ROADS	S Swinton Ave	119	PW	10	30 to 50 years	\$907.03
8268	Silver Buttonwood	Conocarpus erectus var. sericeus	5	No	10'	5'	Fair (41% to 60%)	Trunk Damage - Moderate	Decay Observed		Utility Lines Adjacent	No	Crown Cleaning		6-10 feet	No		800 S SWINTON AVE	ROADS	S Swinton Ave	119	PW	10	30 to 50 years	\$907.03
8269	Cabbage Palm	Sabal palmetto	16	No	35'	10'	Fair (41% to 60%)	Ficus Growing on Tree			Utility Lines Adjacent	No	Remove Vines		6-10 feet	No		800 S SWINTON AVE	ROADS	S Swinton Ave	119	PW	18	50+ years	\$145.87
8270	Cabbage Palm	Sabal palmetto	11	No	35'	10'	Good (61% to 80%)	Ficus Growing on Tree			Utility Lines Adjacent	No	Remove Vines		6-10 feet	No		800 S SWINTON AVE	ROADS	S Swinton Ave	119	PW	18	50+ years	\$145.87
8271	Cabbage Palm	Sabal palmetto	12	No	30'	10'	Good (61% to 80%)	Ficus Growing on Tree			Utility Lines Adjacent	No	Remove Vines		6-10 feet	No		800 S SWINTON AVE	ROADS	S Swinton Ave	119	PW	15	50+ years	\$277.55
8272	Cabbage Palm	Sabal palmetto	18	No	30'	10'	Good (61% to 80%)	Ficus Growing on Tree			Utility Lines Adjacent	No	Remove Vines		6-10 feet	No		4 SW 8TH CT	ROADS	S Swinton Ave	119	PW	15	50+ years	\$277.55
8273	Cabbage Palm	Sabal palmetto	10	No	30'	10'	Good (61% to 80%)	Ficus Growing on Tree			Utility Lines Adjacent	No	Remove Vines		6-10 feet	No		4 SW 8TH CT	ROADS	S Swinton Ave	119	PW	15	50+ years	\$277.55
8274	Cabbage Palm	Sabal palmetto	12	No	25'	10'	Good (61% to 80%)	Ficus Growing on Tree			Utility Lines Adjacent	No	Remove Vines		6-10 feet	No		4 SW 8TH CT	ROADS	S Swinton Ave	119	PW	13	50+ years	\$231.29
8275	Cabbage Palm	Sabal palmetto	14	No	25'	10'	Good (61% to 80%)	Ficus Growing on Tree			Utility Lines Adjacent	No	Remove Vines		6-10 feet	No		910 S SWINTON AVE	ROADS	S Swinton Ave	119	PW	13	50+ years	\$231.29
8276	Cabbage Palm	Sabal palmetto	10	No	30'	10'	Good (61% to 80%)	Ficus Growing on Tree			Utility Lines Adjacent	No	Remove Vines		6-10 feet	No		910 S SWINTON AVE	ROADS	S Swinton Ave	119	PW	15	50+ years	\$277.55
8277	Cabbage Palm	Sabal palmetto	14	No	30'	10'	Good (61% to 80%)	Ficus Growing on Tree			Utility Lines Adjacent	No	Remove Vines		6-10 feet	No		910 S SWINTON AVE	ROADS	S Swinton Ave	119	PW	15	50+ years	\$277.55
8278	Cabbage Palm	Sabal palmetto	12	No	30'	10'	Good (61% to 80%)	Ficus Growing on Tree			Utility Lines Adjacent	No	Remove Vines		6-10 feet	No		910 S SWINTON AVE	ROADS	S Swinton Ave	119	PW	15	50+ years	\$277.55
8279	Cabbage Palm	Sabal palmetto	13	No	30'	10'	Good (61% to 80%)	Ficus Growing on Tree			Utility Lines Adjacent	No	Remove Vines		6-10 feet	No		747 S SWINTON AVE	ROADS	S Swinton Ave	119	PW	15	50+ years	\$277.55
8280	Cabbage Palm	Sabal palmetto	17	No	25'	10'	Good (61% to 80%)	Ficus Growing on Tree			Utility Lines Adjacent	No	Remove Vines		6-10 feet	No		747 S SWINTON AVE	ROADS	S Swinton Ave	119	PW	13	50+ years	\$231.29
8281	Cabbage Palm	Sabal palmetto	11	No	30'	10'	Good (61% to 80%)	Ficus Growing on Tree			Utility Lines Adjacent	No	Remove Vines		6-10 feet	No		747 S SWINTON AVE	ROADS	S Swinton Ave	119	PW	15	50+ years	\$277.55
8282	Cabbage Palm	Sabal palmetto	10	No	30'	10'	Good (61% to 80%)	Ficus Growing on Tree			Utility Lines Adjacent	No	Remove Vines		6-10 feet	No		747 S SWINTON AVE	ROADS	S Swinton Ave	119	PW	15	50+ years	\$277.55
8283	Mahogany	Swaeteria mahogany	23	No	45'	30'	Poor (21% to 40%)	Decay Observed			Utility Lines Adjacent	No	Crown Cleaning		6-10 feet	No		739 S SWINTON AVE	ROADS	S Swinton Ave	119	PW	46	50+ years	\$4,458.87
8284	Cabbage Palm	Sabal palmetto	15	No	20'	10'	Good (61% to 80%)	Ficus Growing on Tree			Utility Lines Adjacent	No	Remove Vines		6-10 feet	No		739 S SWINTON AVE	ROADS	S Swinton Ave	119	PW	10	30 to 50 years	\$185.03
8285	Cabbage Palm	Sabal palmetto	11	No	30'	10'	Good (61% to 80%)	Ficus Growing on Tree			Utility Lines Adjacent	No	Remove Vines		6-10 feet	No		739 S SWINTON AVE	ROADS	S Swinton Ave	119	PW	15	50+ years	\$277.55
8286	Cabbage Palm	Sabal palmetto	13	No	30'	10'	Good (61% to 80%)	Ficus Growing on Tree			Utility Lines Adjacent	No	Remove Vines		6-10 feet	No		731 S SWINTON AVE	ROADS	S Swinton Ave	119	PW	15	50+ years	\$277.55
8287	Mahogany	Swaeteria mahogany	20	No	40'	35'	Fair (41% to 60%)	Dead Wood			Utility Lines Adjacent	No	Crown Cleaning		6-10 feet	No		727 S SWINTON AVE	ROADS	S Swinton Ave	119	PW	40	50+ years	\$5,619.24
8288	Mahogany	Swaeteria mahogany	20	No	40'	35'	Fair (41% to 60%)	Dead Wood			Utility Lines Adjacent	No	Crown Cleaning		6-10 feet	No		727 S SWINTON AVE	ROADS	S Swinton Ave	119	PW	40	50+ years	\$5,619.24
8289	Cabbage Palm	Sabal palmetto	17	No	25'	10'	Good (61% to 80%)	Ficus Growing on Tree			Utility Lines Adjacent	No	Remove Vines		6-10 feet	No		723 S SWINTON AVE	ROADS	S Swinton Ave	119	PW	13	50+ years	\$231.29
8290	Cabbage Palm	Sabal palmetto	10	No	30'	10'	Good (61% to 80%)	Ficus Growing on Tree			Utility Lines Adjacent	No	Remove Vines		6-10 feet	No		723 S SWINTON AVE	ROADS	S Swinton Ave	119	PW	15	50+ years	\$277.55
8291	Cabbage Palm	Sabal palmetto	10	No	30'	10'	Good (61% to 80%)	Ficus Growing on Tree			Utility Lines Adjacent	No	Remove Vines		6-10 feet	No		723 S SWINTON AVE	ROADS	S Swinton Ave	119	PW	13	50+ years	\$231.29
8292	Cabbage Palm	Sabal palmetto	14	No	20'	10'	Good (61% to 80%)	Ficus Growing on Tree			Utility Lines Adjacent	No	Remove Vines		6-10 feet	No		719 S SWINTON AVE	ROADS	S Swinton Ave	119	PW	10	30 to 50 years	\$185.03
8293	Silver Buttonwood	Conocarpus erectus var. sericeus	8	No	15'	10'	Fair (41% to 60%)	Decay Observed			Utility Lines Adjacent	No	Crown Cleaning		6-10 feet	No		723 S SWINTON AVE	ROADS	S Swinton Ave	119	PW	16	30 to 50 years	\$2,122.00
8294	Mahogany	Swaeteria mahogany	19	No	40'	30'	Fair (41% to 60%)	Dead Wood			Utility Lines Adjacent	No	Crown Cleaning		6-10 feet	No		5 SWINTON AVE	ROADS	S Swinton Ave	119	PW	38	50+ years	\$5,071.36
8295	Cabbage Palm	Sabal palmetto	13	No	30'	10'	Good (61% to 80%)	Ficus Growing on Tree			Utility Lines Adjacent	No	Remove Vines		6-10 feet	No		5 SWINTON AVE	ROADS	S Swinton Ave	119	PW	15	50+ years	\$277.55
8296	Cabbage Palm	Sabal palmetto	11	No	35'	10'	Good (61% to 80%)	Ficus Growing on Tree			Utility Lines Adjacent	No	Remove Vines		6-10 feet	No		5 SWINTON AVE	ROADS	S Swinton Ave	119	PW	18	50+ years	\$185.03
8297	Silver Buttonwood	Conocarpus erectus var. sericeus	5	No	15'	10'	Fair (41% to 60%)	Lopsided/Moderately Reduced Canopy	Decay Observed		Utility Lines Adjacent	No	Crown Cleaning		6-10 feet	No		5 SWINTON AVE	ROADS	S Swinton Ave	119	PW	10	30 to 50 years	\$907.03
8298	Mahogany	Swaeteria mahogany	23	No	45'	30'	Poor (21% to 40%)	Leader - Broken	Decay Observed		Utility Lines Adjacent	No	Crown Cleaning		6-10 feet	No		5 SWINTON AVE	ROADS	S Swinton Ave	119	PW	46	50+ years	\$7,414.44
8299	Coconut Palm	Coccothrinax coarctata	1	No	5'	5'	Fair (41% to 60%)	Sprouting			Utility Lines Adjacent	No	Crown Cleaning		6-10 feet	No		617 S SWINTON AVE	ROADS	S Swinton Ave	119	PW	10	30 to 50 years	\$276.05
8300	Cabbage Palm	Sabal palmetto	15	No	25'	10'	Good (61% to 80%)	Ficus Growing on Tree			Utility Lines Adjacent	No	Remove Vines		6-10 feet	No		609 S SWINTON AVE	ROADS	S Swinton Ave	119	PW	13	50+ years	\$231.29
8301	Cabbage Palm	Sabal palmetto	11	No	35'	10'	Good (61% to 80%)	Ficus Growing on Tree			Utility Lines Adjacent	No	Remove Vines		6-10 feet	No		609 S SWINTON AVE	ROADS	S Swinton Ave	119	PW	18	50+ years	\$123.81
8302	Cabbage Palm	Sabal palmetto	10	No	30'	10'	Good (61% to 80%)	Ficus Growing on Tree			Utility Lines Adjacent	No	Remove Vines		6-10 feet	No		609 S SW							

Delray Beach Tree Inventory Data

TREE #	SPECIES COMMON NAME	SPECIES SCIENTIFIC NAME	DBH (in.)	MULTI-TRUNK?	HEIGHT (ft.)	TREE SPREAD (ft.)	CONDITION	OBSERVATION 1	OBSERVATION 2	OBSERVATION 3	OVERHEAD UTILITIES?	RECOMMENDATION 1	RECOMMENDATION 2	GROWING SPACE	SOIL COMPACTION?	NOTES	SITE ADDRESS	CATEGORY	MAP ID	Key Sheet #	RESPONSIBLE DEPARTMENT	ESTIMATED AGE (years)	ESTIMATED LIFESPAN	ESTIMATED VALUE	
8401	Solitaire Palm	Psychopogon elegans	3	No	40'	15'	Good (61% to 80%)				No			5 feet or less	No		22 SE 1ST AVE	FACILITY	Federspiel Garage	83	PW	20	30 to 50 years	\$489.80	
8402	Solitaire Palm	Psychopogon elegans	4	No	40'	15'	Good (61% to 80%)				No			5 feet or less	No		22 SE 1ST AVE	FACILITY	Federspiel Garage	83	PW	20	30 to 50 years	\$489.80	
8403	Solitaire Palm	Psychopogon elegans	9	No	45'	15'	Good (61% to 80%)				No			5 feet or less	No		22 SE 1ST AVE	FACILITY	Federspiel Garage	83	PW	23	30 to 50 years	\$551.02	
8404	Solitaire Palm	Psychopogon elegans	9	No	45'	15'	Good (61% to 80%)				No			5 feet or less	No		22 SE 1ST AVE	FACILITY	Federspiel Garage	83	PW	23	30 to 50 years	\$551.02	
8405	Solitaire Palm	Psychopogon elegans	8	No	45'	15'	Good (61% to 80%)				No			5 feet or less	No		22 SE 1ST AVE	FACILITY	Federspiel Garage	83	PW	23	30 to 50 years	\$551.02	
8406	Solitaire Palm	Psychopogon elegans	8	No	45'	15'	Good (61% to 80%)				No			5 feet or less	No		22 SE 1ST AVE	FACILITY	Federspiel Garage	83	PW	23	30 to 50 years	\$551.02	
8407	Solitaire Palm	Psychopogon elegans	6	No	40'	15'	Good (61% to 80%)				No			5 feet or less	No		22 SE 1ST AVE	FACILITY	Federspiel Garage	83	PW	20	30 to 50 years	\$489.80	
8408	Solitaire Palm	Psychopogon elegans	5	No	40'	15'	Good (61% to 80%)				No			5 feet or less	No		22 SE 1ST AVE	FACILITY	Federspiel Garage	83	PW	20	30 to 50 years	\$489.80	
8409	Solitaire Palm	Psychopogon elegans	9	No	45'	15'	Good (61% to 80%)				No			5 feet or less	No		22 SE 1ST AVE	FACILITY	Federspiel Garage	83	PW	23	30 to 50 years	\$551.02	
8410	Travellers Palm	Ravennia madagascariensis	30	Yes	45'	20'	Good (61% to 80%)	White Fly			No	Pest/Disease Control		5 feet or less	No		22 SE 1ST AVE	FACILITY	Federspiel Garage	83	PW	50+	25 to 30 years	\$193.65	
8411	Travellers Palm	Ravennia madagascariensis	18	Yes	45'	20'	Good (61% to 80%)	White Fly			No	Pest/Disease Control		5 feet or less	No		22 SE 1ST AVE	FACILITY	Federspiel Garage	83	PW	50+	25 to 30 years	\$193.65	
8412	Travellers Palm	Ravennia madagascariensis	32	Yes	45'	20'	Good (61% to 80%)	White Fly			No	Pest/Disease Control		5 feet or less	No		22 SE 1ST AVE	FACILITY	Federspiel Garage	83	PW	50+	25 to 30 years	\$193.65	
8413	Travellers Palm	Ravennia madagascariensis	14	Yes	45'	20'	Good (61% to 80%)	White Fly			No	Pest/Disease Control		5 feet or less	No		22 SE 1ST AVE	FACILITY	Federspiel Garage	83	PW	50+	25 to 30 years	\$193.65	
8414	Travellers Palm	Ravennia madagascariensis	18	Yes	45'	20'	Good (61% to 80%)	White Fly			No	Pest/Disease Control		5 feet or less	No		22 SE 1ST AVE	FACILITY	Federspiel Garage	83	PW	50+	25 to 30 years	\$193.65	
8415	Travellers Palm	Ravennia madagascariensis	36	Yes	45'	20'	Good (61% to 80%)	White Fly			No	Pest/Disease Control		5 feet or less	No		22 SE 1ST AVE	FACILITY	Federspiel Garage	83	PW	50+	25 to 30 years	\$193.65	
8416	Christmas Palm	Veitchia merrillii	7	Yes	10'	10'	Good (61% to 80%)				No			5 feet or less	No		27 S SWINTON AVE	ROADS	SE 1st St - Swinton Ave to SE 4th Ave	83	PW	10	30 to 50 years	\$89.95	
8417	Kumbo Limbo	Barringtonia speciosa	9	No	5'	5'	Fair (41% to 60%)	Leader - Broken	Stubs with Sprouts	Broken Branches	Utility Lines Above	Restoration Pruning		5 feet or less	No		27 S SWINTON AVE	ROADS	SE 1st St - Swinton Ave to SE 4th Ave	83	PW	6	50+ years	\$98.27	
8418	Peregrina	Isotropa integririma	1	No	30'	5'	Good (61% to 80%)				No			5 feet or less	No		48 SE 1ST AVE	ROADS	SE 1st St - Swinton Ave to SE 4th Ave	83	PW	2	25 to 30 years	\$64.92	
8419	Peregrina	Isotropa integririma	4	No	10'	5'	Poor (21% to 40%)	Trunk Damage - Moderate	Stubs with Sprouts	Limp/Damaged/Significantly Reduced Canopy	Utility Lines Above	Crown Cleaning	Support - Remove	5 feet or less	No		101 SE 1ST ST	ROADS	SE 1st St - Swinton Ave to SE 4th Ave	83	PW	8	25 to 30 years	\$415.48	
8420	Peregrina	Isotropa integririma	5	No	10'	15'	Fair (41% to 60%)	Galls	Dead Wood	Limb Damage - Minor	Utility Lines Above	Crown Cleaning		5 feet or less	No		101 SE 1ST ST	ROADS	SE 1st St - Swinton Ave to SE 4th Ave	83	PW	10	25 to 30 years	\$1,081.99	
8421	Coccoloba Cassia	Cassia surstyliana	4	No	10'	5'	Fair (41% to 60%)	Trunk Damage - Major	Stouping Bark	Limp/Damaged/Significantly Reduced Canopy	Utility Lines Above	Crown Cleaning		5 feet or less	No		50 SE 3RD AVE	ROADS	SE 1st St - Swinton Ave to SE 4th Ave	83	PW	10	25 to 30 years	\$1,081.99	
8422	Bismark Palm	Bismarckia nobilis	16	No	20'	10'	Good (61% to 80%)				No	Recent Install - Monitor	Support - Remove (When Established)	5 feet or less	No		33 SE 3RD AVE	ROADS	SE 1st St - Swinton Ave to SE 4th Ave	83	PW	30	50+ years	\$616.78	
8423	Bismark Palm	Bismarckia nobilis	18	No	20'	10'	Good (61% to 80%)				No	Recent Install - Monitor	Support - Remove (When Established)	5 feet or less	No		151 SE 3RD AVE	ROADS	SE 1st St - Swinton Ave to SE 4th Ave	83	PW	30	50+ years	\$616.78	
8424	Peregrina	Isotropa integririma	5	No	10'	10'	Poor (21% to 40%)	Trunk Damage - Moderate	Stubs with Sprouts	Broken Branches	Utility Lines Above	Restoration Pruning		5 feet or less	No		90 SE 4TH AVE	ROADS	SE 1st St - Swinton Ave to SE 4th Ave	83	PW	10	25 to 30 years	\$629.84	
8425	Peregrina	Isotropa integririma	6	No	10'	10'	Fair (41% to 60%)	Trunk Damage - Moderate	Stubs with Sprouts	Broken Branches	Utility Lines Above	Restoration Pruning		5 feet or less	No		90 SE 4TH AVE	ROADS	SE 1st St - Swinton Ave to SE 4th Ave	83	PW	8	25 to 30 years	\$629.84	
8426	Peregrina	Isotropa integririma	10	Yes	10'	10'	Fair (41% to 60%)	Limb Damage - Moderate	Stubs with Sprouts		Utility Lines Above	Crown Cleaning		5 feet or less	No		30 SE 1ST ST	ROADS	SE 1st St - Swinton Ave to SE 4th Ave	83	PW	20	25 to 30 years	\$4,327.95	
8427	Live Oak	Quercus virginiana	6	No	20'	15'	Good (61% to 80%)	Epiphytic Growth			No	Crown Cleaning		5 feet or less	No		151 SE 3RD AVE	ROADS	SE 1st St - Swinton Ave to SE 4th Ave	83	PW	12	50+ years	\$1,088.14	
8428	Nera Wood	Bursera arborea	3	No	15'	15'	Good (61% to 80%)	Trunk Damage/No/Included Bark			No	Crown Cleaning		5 feet or less	No		151 SE 3RD AVE	ROADS	SE 1st St - Swinton Ave to SE 4th Ave	83	PW	6	6	50+ years	\$269.19
8429	Royal Palm	Roystonea regia	15	No	30'	10'	Good (61% to 80%)				No	Recent Install - Monitor	Support - Remove (When Established)	5 feet or less	No		151 SE 3RD AVE	ROADS	SE 1st St - Swinton Ave to SE 4th Ave	83	PW	45	50+ years	\$1,616.33	
8430	Claucous Cassia	Cassia surstyliana	5	No	10'	10'	Poor (21% to 40%)	Girdling Roots			No	Crown Cleaning		5 feet or less	No		101 SE 2ND AVE	ROADS	SE 1st St - Swinton Ave to SE 4th Ave	83	PW	10	25 to 30 years	\$245.50	
8431	Cabbage Palm	Sabal palmetto	10	No	25'	10'	Good (61% to 80%)				No			11-15 feet	No		5 FEDERAL HWY	PARK	Ace Hardware Parking Lot	83	PW	5	50+ years	\$103.83	
8432	Cabbage Palm	Sabal palmetto	9	No	25'	10'	Good (61% to 80%)				No			11-15 feet	No		504 E ATLANTIC AVE	PARK	Ace Hardware Parking Lot	83	PW	13	50+ years	\$231.29	
8433	Cabbage Palm	Sabal palmetto	12	No	25'	10'	Good (61% to 80%)				No			11-15 feet	No		504 E ATLANTIC AVE	PARK	Ace Hardware Parking Lot	83	PW	13	50+ years	\$231.29	
8434	Cabbage Palm	Sabal palmetto	12	No	25'	10'	Good (61% to 80%)				No			11-15 feet	No		5 FEDERAL HWY	PARK	Ace Hardware Parking Lot	83	PW	13	50+ years	\$231.29	
8435	Footfall Palm	Wodyetia bifurcata	12	No	25'	10'	Good (61% to 80%)				No			5 feet or less	No		5 FEDERAL HWY	PARK	Ace Hardware Parking Lot	83	PW	50+	30 to 50 years	\$188.84	
8436	Footfall Palm	Wodyetia bifurcata	10	No	25'	10'	Good (61% to 80%)				No			5 feet or less	No		5 FEDERAL HWY	PARK	Ace Hardware Parking Lot	83	PW	50+	30 to 50 years	\$188.84	
8437	Footfall Palm	Wodyetia bifurcata	8	No	25'	10'	Good (61% to 80%)				No			5 feet or less	No		5 FEDERAL HWY	PARK	Ace Hardware Parking Lot	83	PW	50+	30 to 50 years	\$188.84	
8438	Footfall Palm	Wodyetia bifurcata	10	No	25'	10'	Good (61% to 80%)				No			5 feet or less	No		5 FEDERAL HWY	PARK	Ace Hardware Parking Lot	83	PW	50+	30 to 50 years	\$188.84	
8439	Footfall Palm	Wodyetia bifurcata	10	No	25'	10'	Good (61% to 80%)				No			5 feet or less	No		5 FEDERAL HWY	PARK	Ace Hardware Parking Lot	83	PW	50+	30 to 50 years	\$188.84	
8440	Footfall Palm	Wodyetia bifurcata	10	No	25'	10'	Good (61% to 80%)				No			5 feet or less	No		5 FEDERAL HWY	PARK	Ace Hardware Parking Lot	83	PW	50+	30 to 50 years	\$188.84	
8441	Footfall Palm	Wodyetia bifurcata	8	No	25'	10'	Good (61% to 80%)				No			5 feet or less	No		5 FEDERAL HWY	PARK	Ace Hardware Parking Lot	83	PW	50+	30 to 50 years	\$188.84	
8442	Footfall Palm	Wodyetia bifurcata	9	No	25'	10'	Good (61% to 80%)				No			5 feet or less	No		5 FEDERAL HWY	PARK	Ace Hardware Parking Lot	84	PW	50+	30 to 50 years	\$188.84	
8443	Footfall Palm	Wodyetia bifurcata	9	No	20'	10'	Good (61% to 80%)				No			5 feet or less	No		5 FEDERAL HWY	PARK	Ace Hardware Parking Lot	84	PW	50	30 to 50 years	\$151.07	
8444	Solitaire Palm	Psychopogon elegans	4	No	20'	10'	Fair (41% to 60%)	Trunk Damage - Minor			No			5 feet or less	No		5 FEDERAL HWY	PARK	Ace Hardware Parking Lot	84	PW	10	30 to 50 years	\$163.27	
8445	Solitaire Palm	Psychopogon elegans	5	No	20'	10'	Good (61% to 80%)				No			5 feet or less	No		5 FEDERAL HWY	PARK	Ace Hardware Parking Lot	84	PW	10	30 to 50 years	\$163.27	
8446	Solitaire Palm	Psychopogon elegans	5	No	20'	10'	Good (61% to 80%)				No			5 feet or less	No		5 FEDERAL HWY	PARK	Ace Hardware Parking Lot	84	PW	10	30 to 50 years	\$163.27	
8447	Yellow Tabebuia	Tabebuia carabob	17	No	30'	20'	Fair (41% to 60%)	Decay Observed		Dead Wood	Utility Lines Above	Crown Cleaning		5 feet or less	No		5 FEDERAL HWY	PARK	Ace Hardware Parking Lot	84	PW	34	30 to 50 years	\$3,948.16	
8448	Yellow Tabebuia	Tabebuia carabob	15	No	30'	20'	Fair (41% to 60%)	Trunk Damage/No/Included Bark			No			5 feet or less	No		5 FEDERAL HWY	PARK	Ace Hardware Parking Lot	84	PW	34	30 to 50 years	\$3,948.16	
8449	Mahogany	Sterculia mahagoni	40	No	45'	30'	Poor (21% to 40%)	Scay Mold Present		Constricted Roots	Utility Lines Adjacent	Crown Cleaning	Pest/Disease Control	5 feet or less	No		5 E 7TH AVE	PARK	Ace Hardware Parking Lot	84	PW	50+	50+ years	\$1,486.18	
8450	Cabbage Palm	Sabal palmetto	18	No	25'	10'	Good (61% to 80%)				No			5 feet or less	No		5 E 7TH AVE	PARK	Ace Hardware Parking Lot	83	PW	13	50+ years	\$231.29	
8451	Cabbage Palm	Sabal palmetto	18	No	25'	10'	Good (61% to 80%)	Ficus Growing on Tree			Utility Line Conflict	Clearance Pruning - Overhead Utility		5 feet or less	No		5 E 7TH AVE	PARK	Ace Hardware Parking Lot	83	PW	13	50+ years	\$231.29	
8452	Cabbage Palm	Sabal palmetto	18	No	25'	10'	Good (61% to 80%)	Ficus Growing on Tree			Utility Line Conflict	Clearance Pruning - Overhead Utility		5 feet or less	No		5 E 7TH AVE	PARK	Ace Hardware Parking Lot	83	PW	13	50+ years	\$231.29	
8453	Footfall Palm	Wodyetia bifurcata	10	No	25'	10'	Good (61% to 80%)	Nutrient Deficiency			No	Fertilization	Fertilization	5 feet or less	No		59 SE 4TH AVE	ROADS	SE 4th Ave - Atlantic Ave to SE 2nd St	83	PW	50	30 to 50 years	\$188.84	
8454	Footfall Palm	Wodyetia bifurcata	9	No	20'	10'	Good (61% to 80%)	Nutrient Deficiency			No	Fertilization	Fertilization												

Delray Beach Tree Inventory Data

TREE #	SPECIES COMMON NAME	SPECIES SCIENTIFIC NAME	DBH (in.)	MULTI-TRUNK?	HEIGHT (ft.)	TREE SPREAD (ft.)	CONDITION	OBSERVATION 1	OBSERVATION 2	OBSERVATION 3	OVERHEAD UTILITIES	SIDEWALK DAMAGE?	RECOMMENDATION 1	RECOMMENDATION 2	GROWING SPACE	SOIL COMPACTION?	NOTES	SITE ADDRESS	CATEGORY	MAP ID	Key Sheet #	RESPONSIBLE DEPARTMENT	ESTIMATED AGE (years)	ESTIMATED LIFESPAN	ESTIMATED VALUE
8551	Mahogany	Saierenia mahogani	21	No	35'	30'	Fair (41% to 60%)	Crown Density - Low	Trunk Damage - Moderate	Decay Observed	No	No	Crown Cleaning		6-10 feet	No		313 SE 5TH ST	ROADS	SE 5th Street - 5th Ave to RR	107	PW	42	50+ years	\$6,195.21
8552	Mahogany	Saierenia mahogani	19	No	40'	35'	Poor (21% to 40%)	Dead Wood	Girdling Roots	Decay Observed	No	No	Crown Cleaning		6-10 feet	No		313 SE 5TH ST	ROADS	SE 5th Street - 5th Ave to RR	107	PW	38	50+ years	\$3,042.82
8553	Mahogany	Saierenia mahogani	22	No	45'	35'	Poor (21% to 40%)	Lopsided/Moderately Reduced Canopy	Decay Observed	Decay Observed	No	No	Crown Cleaning		6-10 feet	No		313 SE 5TH ST	ROADS	SE 5th Street - 5th Ave to RR	107	PW	44	50+ years	\$4,079.57
8554	Mahogany	Saierenia mahogani	21	No	45'	35'	Fair (41% to 60%)	Stubs	Decay Observed	Decay Observed	No	No	Crown Cleaning		6-10 feet	No		313 SE 5TH ST	ROADS	SE 5th Street - 5th Ave to RR	107	PW	42	50+ years	\$6,195.21
8555	Mahogany	Saierenia mahogani	27	No	45'	35'	Fair (41% to 60%)	Dead Wood	Decay Observed	Decay Observed	No	No	Crown Cleaning		6-10 feet	No		414 SE 4TH AVE	ROADS	SE 5th Street - 5th Ave to RR	107	PW	50+	50+ years	\$10,241.26
8556	Mahogany	Saierenia mahogani	20	No	40'	35'	Fair (41% to 60%)	Decay Observed	Dead Wood	Decay Observed	No	No	Crown Cleaning		6-10 feet	No		414 SE 4TH AVE	ROADS	SE 5th Street - 5th Ave to RR	107	PW	40	50+ years	\$5,619.24
8557	Live Oak	Quercus virginiana	20	No	35'	30'	Fair (41% to 60%)	Dead Wood	Decay Observed	Decay Observed	No	No	Crown Cleaning		6-10 feet	No		419 SE 4TH AVE	ROADS	SE 5th Street - 5th Ave to RR	107	PW	40	50+ years	\$8,588.91
8558	Live Oak	Quercus virginiana	13	No	35'	30'	Fair (41% to 60%)	Dead Wood	Decay Observed	Decay Observed	No	No	Crown Cleaning		6-10 feet	No		419 SE 4TH AVE	ROADS	SE 5th Street - 5th Ave to RR	107	PW	36	50+ years	\$3,406.41
8559	Live Oak	Quercus virginiana	18	No	40'	30'	Fair (41% to 60%)	Decay Observed	Decay Observed	Decay Observed	No	No	Crown Cleaning		6-10 feet	No		419 SE 4TH AVE	ROADS	SE 5th Street - 5th Ave to RR	107	PW	36	50+ years	\$6,530.63
8560	Live Oak	Quercus virginiana	21	No	40'	30'	Fair (41% to 60%)	Decay Observed	Decay Observed	Decay Observed	No	No	Crown Cleaning		6-10 feet	No		419 SE 4TH AVE	ROADS	SE 5th Street - 5th Ave to RR	107	PW	42	50+ years	\$8,888.91
8561	Live Oak	Quercus virginiana	14	No	40'	30'	Fair (41% to 60%)	Decay Observed	Decay Observed	Decay Observed	No	No	Crown Cleaning		6-10 feet	No		419 SE 4TH AVE	ROADS	SE 5th Street - 5th Ave to RR	107	PW	28	50+ years	\$3,950.63
8562	Live Oak	Quercus virginiana	22	No	40'	30'	Fair (41% to 60%)	Decay Observed	Decay Observed	Decay Observed	No	No	Crown Cleaning		6-10 feet	No		440 SE 5TH AVE	ROADS	SE 5th Street - 5th Ave to RR	107	PW	44	50+ years	\$9,755.63
8563	Live Oak	Quercus virginiana	20	No	40'	30'	Fair (41% to 60%)	Dead Wood	Decay Observed	Decay Observed	No	No	Crown Cleaning		6-10 feet	No		440 SE 5TH AVE	ROADS	SE 5th Street - 5th Ave to RR	107	PW	40	30 to 50 years	\$6,204.09
8564	Sea Grape	Coccoloba uvifera	15	No	35'	25'	Fair (41% to 60%)	Dead Wood	Decay Observed	Decay Observed	No	No	Crown Cleaning		6-10 feet	No		115 SE 5TH ST	ROADS	SE 5th Street - 5th Ave to RR	107	PW	30	30 to 50 years	\$3,489.80
8565	Live Oak	Quercus virginiana	18	No	40'	35'	Fair (41% to 60%)	Dead Wood	Decay Observed	Decay Observed	No	No	Crown Cleaning		6-10 feet	No		201 SE 5TH ST	ROADS	SE 5th Street - 5th Ave to RR	107	PW	36	50+ years	\$6,530.63
8566	Live Oak	Quercus virginiana	18	No	40'	35'	Poor (21% to 40%)	Trunk Damage - Minor	Decay Observed	Decay Observed	No	No	Crown Cleaning		6-10 feet	No		205 SE 5TH ST	ROADS	SE 5th Street - 5th Ave to RR	107	PW	36	50+ years	\$3,918.38
8567	Live Oak	Quercus virginiana	16	No	35'	30'	Fair (41% to 60%)	Crown Density - Low	Decay Observed	Decay Observed	No	No	Crown Cleaning		6-10 feet	No		205 SE 5TH ST	ROADS	SE 5th Street - 5th Ave to RR	107	PW	32	50+ years	\$5,160.00
8568	Live Oak	Quercus virginiana	8	No	20'	10'	Fair (41% to 60%)	Crown Density - Low	Decay Observed	Decay Observed	No	No	Crown Cleaning		6-10 feet	No		215 SE 5TH ST	ROADS	SE 5th Street - 5th Ave to RR	107	PW	16	50+ years	\$1,290.00
8569	Live Oak	Quercus virginiana	16	No	40'	35'	Fair (41% to 60%)	Decay Observed	Decay Observed	Decay Observed	No	No	Crown Cleaning		6-10 feet	No		215 SE 5TH ST	ROADS	SE 5th Street - 5th Ave to RR	107	PW	32	50+ years	\$5,160.00
8570	Mahogany	Saierenia mahogani	22	No	45'	40'	Poor (21% to 40%)	Trunk Damage - Major	Decay Observed	Decay Observed	No	No	Crown Cleaning		6-10 feet	No		215 SE 5TH ST	ROADS	SE 5th Street - 5th Ave to RR	107	PW	44	50+ years	\$4,079.57
8571	Mahogany	Saierenia mahogani	26	No	45'	40'	Fair (41% to 60%)	Subdominant Leaders/Included Bark	Decay Observed	Decay Observed	No	No	Crown Cleaning		5 feet or less	No		411 3RD AVE	ROADS	SE 5th Street - 5th Ave to RR	107	PW	50+	50+ years	\$9,096.52
8572	Cabbage Palm	Sabal palmetto	12	No	15'	10'	Good (61% to 80%)				No	No	Support - Remove (When Established)	Clearance Pruning - Overhead Utility	5 feet or less	No		505 SE 5TH AVE	PARK	505 TEEN CENTER AND SKATE PARK	108	PARKS	8	50+ years	\$138.78
8573	Cabbage Palm	Sabal palmetto	9	No	15'	10'	Good (61% to 80%)				No	No	Support - Remove (When Established)		5 feet or less	No		505 SE 5TH AVE	PARK	505 TEEN CENTER AND SKATE PARK	108	PARKS	8	50+ years	\$138.78
8574	Cabbage Palm	Sabal palmetto	11	No	15'	10'	Good (61% to 80%)				No	No	Support - Remove (When Established)		5 feet or less	No		505 SE 5TH AVE	PARK	505 TEEN CENTER AND SKATE PARK	108	PARKS	8	50+ years	\$138.78
8575	Cabbage Palm	Sabal palmetto	12	No	15'	10'	Good (61% to 80%)				No	No	Support - Remove (When Established)		5 feet or less	No		505 SE 5TH AVE	PARK	505 TEEN CENTER AND SKATE PARK	108	PARKS	13	50+ years	\$331.39
8576	Florida Thatch Palm	Thrinax radiata	4	No	15'	10'	Good (61% to 80%)				No	No			6-10 feet	No		505 SE 5TH AVE	PARK	505 TEEN CENTER AND SKATE PARK	108	PARKS	8	50+ years	\$933.06
8577	Florida Thatch Palm	Thrinax radiata	8	No	10'	10'	Good (61% to 80%)				No	No			6-10 feet	No		505 SE 5TH AVE	PARK	505 TEEN CENTER AND SKATE PARK	108	PARKS	5	50+ years	\$622.04
8578	Florida Thatch Palm	Thrinax radiata	4	No	10'	10'	Good (61% to 80%)				No	No			6-10 feet	No		505 SE 5TH AVE	PARK	505 TEEN CENTER AND SKATE PARK	108	PARKS	5	50+ years	\$622.04
8579	Florida Thatch Palm	Thrinax radiata	4	No	15'	10'	Good (61% to 80%)				No	No			6-10 feet	No		505 SE 5TH AVE	PARK	505 TEEN CENTER AND SKATE PARK	108	PARKS	8	50+ years	\$933.06
8580	Florida Thatch Palm	Thrinax radiata	8	No	10'	10'	Good (61% to 80%)				No	No			6-10 feet	No		505 SE 5TH AVE	PARK	505 TEEN CENTER AND SKATE PARK	108	PARKS	5	50+ years	\$622.04
8581	Florida Thatch Palm	Thrinax radiata	8	No	10'	10'	Good (61% to 80%)				No	No			6-10 feet	No		505 SE 5TH AVE	PARK	505 TEEN CENTER AND SKATE PARK	108	PARKS	5	50+ years	\$622.04
8582	Florida Thatch Palm	Thrinax radiata	7	No	10'	10'	Good (61% to 80%)				No	No			6-10 feet	No		505 SE 5TH AVE	PARK	505 TEEN CENTER AND SKATE PARK	108	PARKS	5	50+ years	\$622.04
8583	Florida Thatch Palm	Thrinax radiata	7	No	10'	10'	Good (61% to 80%)				No	No			6-10 feet	No		505 SE 5TH AVE	PARK	505 TEEN CENTER AND SKATE PARK	108	PARKS	5	50+ years	\$622.04
8584	Florida Thatch Palm	Thrinax radiata	7	No	10'	10'	Good (61% to 80%)				No	No			6-10 feet	No		505 SE 5TH AVE	PARK	505 TEEN CENTER AND SKATE PARK	108	PARKS	5	50+ years	\$622.04
8585	Florida Thatch Palm	Thrinax radiata	8	No	10'	10'	Good (61% to 80%)				No	No			6-10 feet	No		505 SE 5TH AVE	PARK	505 TEEN CENTER AND SKATE PARK	108	PARKS	5	50+ years	\$622.04
8586	Florida Thatch Palm	Thrinax radiata	8	No	10'	10'	Good (61% to 80%)				No	No			6-10 feet	No		505 SE 5TH AVE	PARK	505 TEEN CENTER AND SKATE PARK	108	PARKS	5	50+ years	\$622.04
8587	Paggy Date Palm	Phoenix roebelenii	4	No	10'	5'	Good (61% to 80%)				No	No			6-10 feet	No		505 SE 5TH AVE	PARK	505 TEEN CENTER AND SKATE PARK	108	PARKS	15	30 to 50 years	\$138.78
8588	Paggy Date Palm	Phoenix roebelenii	4	No	5'	5'	Good (61% to 80%)	Nutrient Deficiency			No	No	Fertilization		6-10 feet	No		505 SE 5TH AVE	PARK	505 TEEN CENTER AND SKATE PARK	108	PARKS	8	30 to 50 years	\$69.39
8589	Paggy Date Palm	Phoenix roebelenii	4	No	5'	5'	Good (61% to 80%)	Nutrient Deficiency			No	No	Fertilization		6-10 feet	No		505 SE 5TH AVE	PARK	505 TEEN CENTER AND SKATE PARK	108	PARKS	8	30 to 50 years	\$69.39
8590	Indian Laurel Fig	Ficus nitida	79	No	55'	50'	Poor (21% to 40%)	Crown Density - Low	White Fly	Decay Observed	No	No	Crown Cleaning	Pest/Disease Control	6-10 feet	No		505 SE 5TH AVE	PARK	505 TEEN CENTER AND SKATE PARK	108	PARKS	50+	30 to 50 years	\$15,095.42
8591	Indian Laurel Fig	Ficus nitida	80	No	55'	50'	Poor (21% to 40%)	Crown Density - Low	White Fly	Decay Observed	No	No	Crown Cleaning	Pest/Disease Control	6-10 feet	No		505 SE 5TH AVE	PARK	505 TEEN CENTER AND SKATE PARK	108	PARKS	50+	30 to 50 years	\$15,095.42
8592	Indian Laurel Fig	Ficus nitida	78	No	65'	55'	Poor (21% to 40%)	Stubs with Sprouts	White Fly	Decay Observed	No	No	Crown Cleaning	Pest/Disease Control	6-10 feet	No		505 SE 5TH AVE	PARK	505 TEEN CENTER AND SKATE PARK	108	PARKS	50+	30 to 50 years	\$14,715.68
8593	Indian Laurel Fig	Ficus nitida	79	No	55'	50'	Poor (21% to 40%)	Stubs	White Fly	Decay Observed	No	No	Crown Cleaning	Pest/Disease Control	6-10 feet	No		505 SE 5TH AVE	PARK	505 TEEN CENTER AND SKATE PARK	108	PARKS	50+	30 to 50 years	\$15,095.42
8594	Mahogany	Saierenia mahogani	14	No	35'	25'	Fair (41% to 60%)	Decay Observed	Decay Observed	Decay Observed	No	No	Crown Cleaning		6-10 feet	No		505 SE 5TH AVE	PARK	505 TEEN CENTER AND SKATE PARK	108	PARKS	28	50+ years	\$2,753.43
8595	Mahogany	Saierenia mahogani	20	No	35'	30'	Fair (41% to 60%)	Decay Observed	Decay Observed	Decay Observed	No	No	Crown Cleaning		6-10 feet	No		505 SE 5TH AVE	PARK	505 TEEN CENTER AND SKATE PARK	107	PARKS	40	50+ years	\$5,619.24
8596	Mahogany	Saierenia mahogani	18	No	35'	30'	Poor (21% to 40%)	Girdling Roots	Decay Observed	Decay Observed	No	No	Crown Cleaning		5 feet or less	No		505 SE 5TH AVE	PARK	505 TEEN CENTER AND SKATE PARK	107	PARKS	36	50+ years	\$2,720.95
8597	Live Oak	Quercus virginiana	19	No	40'	30'	Fair (41% to 60%)	Decay Observed	Decay Observed	Decay Observed	No	No	Crown Cleaning		6-10 feet	No		505 SE 5TH AVE	PARK	505 TEEN CENTER AND SKATE PARK	107	PARKS	36	50+ years	\$2,720.95
8598	Live Oak	Quercus virginiana	15	No	35'	30'	Poor (21% to 40%)	Crown Density - Very Low	Decay Observed	Decay Observed	No	No	Crown Cleaning		6-10 feet	No		505 SE 5TH AVE	PARK	505 TEEN CENTER AND SKATE PARK	107	PARKS	30	50+ years	\$2,720.95
8600	Indian Laurel Fig	Ficus nitida	80	No	55'	50'	Fair (41% to 60%)	White Fly	Decay Observed	Decay Observed	No	No	Crown Cleaning		16-20 feet	No		505 SE 5TH AVE	PARK	505 TEEN CENTER AND SKATE PARK	107	PARKS	50+	30 to 50 years	\$25,800.00
8601	Paggy Date Palm	Phoenix roebelenii	3	No	10'	5'	Good (61% to 80%)				No	No			5 feet or less	No		505 SE 5TH AVE	PARK	505 TEEN CENTER AND SKATE PARK	107</				

Delray Beach Tree Inventory Data

TREE #	SPECIES COMMON NAME	SPECIES SCIENTIFIC NAME	DBH (in.)	MULTI-TRUNK?	HEIGHT (ft.)	TREE SPREAD (ft.)	CONDITION	OBSERVATION 1	OBSERVATION 2	OBSERVATION 3	OVERHEAD UTILITIES	SIDEWALK DAMAGE?	RECOMMENDATION 1	RECOMMENDATION 2	GROWING SPACE	SOIL COMPACTION?	NOTES	SITE ADDRESS	CATEGORY	MAP ID	Key Sheet #	RESPONSIBLE DEPARTMENT	ESTIMATED AGE (years)	ESTIMATED LIFESPAN	ESTIMATED VALUE
8700	Cabbage Palm	Sabal palmetto	10	No	15'	10'	Good (61% to 80%)				No	No			20+ feet	No		2 5 OCEAN BLVD	ROADS	Beach Side / A1A - South of Atlantic Ave	85	PARKS	8	50+ years	\$138.78
8701	Cabbage Palm	Sabal palmetto	9	No	15'	10'	Good (61% to 80%)				No	No			20+ feet	No		2 5 OCEAN BLVD	ROADS	Beach Side / A1A - South of Atlantic Ave	85	PARKS	8	50+ years	\$138.78
8702	Cabbage Palm	Sabal palmetto	12	No	15'	10'	Good (61% to 80%)				No	No			20+ feet	No		2 5 OCEAN BLVD	ROADS	Beach Side / A1A - South of Atlantic Ave	85	PARKS	8	50+ years	\$138.78
8703	Coconut Palm	Cocos nucifera	8	No	35'	25'	Good (61% to 80%)				No	No			20+ feet	No		2 5 OCEAN BLVD	ROADS	Beach Side / A1A - South of Atlantic Ave	85	PARKS	50+	30 to 50 years	\$2,898.56
8704	Coconut Palm	Cocos nucifera	6	No	30'	20'	Good (61% to 80%)				No	No			20+ feet	No		2 5 OCEAN BLVD	ROADS	Beach Side / A1A - South of Atlantic Ave	85	PARKS	50+	30 to 50 years	\$2,484.48
8705	Coconut Palm	Cocos nucifera	8	No	35'	25'	Good (61% to 80%)				No	No			20+ feet	No		2 5 OCEAN BLVD	ROADS	Beach Side / A1A - South of Atlantic Ave	85	PARKS	50+	30 to 50 years	\$2,898.56
8706	Silver Buttonwood	Conocarpus erectus var. sericeus	6	Yes	10'	10'	Good (61% to 80%)	Basal Co-Dominant			No	No			20+ feet	No		2 5 OCEAN BLVD	ROADS	Beach Side / A1A - South of Atlantic Ave	85	PARKS	12	30 to 50 years	\$1,959.19
8707	Coconut Palm	Cocos nucifera	8	No	35'	25'	Good (61% to 80%)				No	No			20+ feet	No		2 5 OCEAN BLVD	ROADS	Beach Side / A1A - South of Atlantic Ave	85	PARKS	50+	30 to 50 years	\$2,898.56
8708	Florida Thatch Palm	Thrinax radiata	4	No	5'	5'	Good (61% to 80%)				No	No			20+ feet	No		2 5 OCEAN BLVD	ROADS	Beach Side / A1A - South of Atlantic Ave	85	PARKS	3	50+ years	\$311.02
8709	Florida Thatch Palm	Thrinax radiata	4	No	5'	5'	Good (61% to 80%)				No	No			20+ feet	No		2 5 OCEAN BLVD	ROADS	Beach Side / A1A - South of Atlantic Ave	85	PARKS	3	50+ years	\$311.02
8710	Florida Thatch Palm	Thrinax radiata	4	No	5'	5'	Good (61% to 80%)				No	No			20+ feet	No		2 5 OCEAN BLVD	ROADS	Beach Side / A1A - South of Atlantic Ave	85	PARKS	3	50+ years	\$311.02
8711	Florida Thatch Palm	Thrinax radiata	4	No	5'	5'	Good (61% to 80%)				No	No			20+ feet	No		2 5 OCEAN BLVD	ROADS	Beach Side / A1A - South of Atlantic Ave	85	PARKS	3	50+ years	\$311.02
8712	Florida Thatch Palm	Thrinax radiata	4	No	5'	5'	Good (61% to 80%)				No	No			20+ feet	No		2 5 OCEAN BLVD	ROADS	Beach Side / A1A - South of Atlantic Ave	85	PARKS	3	50+ years	\$311.02
8713	Florida Thatch Palm	Thrinax radiata	4	No	5'	5'	Good (61% to 80%)				No	No			20+ feet	No		2 5 OCEAN BLVD	ROADS	Beach Side / A1A - South of Atlantic Ave	85	PARKS	3	50+ years	\$311.02
8714	Florida Thatch Palm	Thrinax radiata	4	No	5'	5'	Good (61% to 80%)				No	No			20+ feet	No		2 5 OCEAN BLVD	ROADS	Beach Side / A1A - South of Atlantic Ave	85	PARKS	3	50+ years	\$311.02
8715	Florida Thatch Palm	Thrinax radiata	4	No	5'	5'	Good (61% to 80%)				No	No			20+ feet	No		2 5 OCEAN BLVD	ROADS	Beach Side / A1A - South of Atlantic Ave	85	PARKS	3	50+ years	\$311.02
8716	Silver Buttonwood	Conocarpus erectus var. sericeus	20	No	20'	25'	Good (61% to 80%)	Basal Co-Dominant	Broken Branches		No	Crown Cleaning			20+ feet	No		2 5 OCEAN BLVD	ROADS	Beach Side / A1A - South of Atlantic Ave	85	PARKS	40	30 to 50 years	\$21,768.75
8717	Silver Buttonwood	Conocarpus erectus var. sericeus	12	Yes	10'	15'	Good (61% to 80%)	Yucca Over - Heavy			No	Crown Cleaning			20+ feet	No		2 5 OCEAN BLVD	ROADS	Beach Side / A1A - South of Atlantic Ave	85	PARKS	24	30 to 50 years	\$7,898.75
8718	Coconut Palm	Cocos nucifera	9	No	35'	25'	Good (61% to 80%)				No	No			20+ feet	No		2 5 OCEAN BLVD	ROADS	Beach Side / A1A - South of Atlantic Ave	85	PARKS	50+	30 to 50 years	\$2,898.56
8719	Florida Thatch Palm	Thrinax radiata	5	No	5'	5'	Good (61% to 80%)				No	No			20+ feet	No		2 5 OCEAN BLVD	ROADS	Beach Side / A1A - South of Atlantic Ave	85	PARKS	3	50+ years	\$311.02
8720	Florida Thatch Palm	Thrinax radiata	4	No	5'	5'	Good (61% to 80%)				No	No			20+ feet	No		2 5 OCEAN BLVD	ROADS	Beach Side / A1A - South of Atlantic Ave	85	PARKS	3	50+ years	\$311.02
8721	Florida Thatch Palm	Thrinax radiata	4	No	5'	5'	Good (61% to 80%)				No	No			20+ feet	No		2 5 OCEAN BLVD	ROADS	Beach Side / A1A - South of Atlantic Ave	85	PARKS	3	50+ years	\$311.02
8722	Silver Buttonwood	Conocarpus erectus var. sericeus	14	No	20'	20'	Good (61% to 80%)	Basal Co-Dominant			No	No			20+ feet	No		2 5 OCEAN BLVD	ROADS	Beach Side / A1A - South of Atlantic Ave	85	PARKS	28	30 to 50 years	\$10,666.69
8723	Silver Buttonwood	Conocarpus erectus var. sericeus	16	No	20'	20'	Good (61% to 80%)	Leaning - Moderate			No	No			20+ feet	No		2 5 OCEAN BLVD	ROADS	Beach Side / A1A - South of Atlantic Ave	85	PARKS	32	30 to 50 years	\$11,932.00
8724	Florida Thatch Palm	Thrinax radiata	4	No	5'	5'	Good (61% to 80%)				No	No			20+ feet	No		2 5 OCEAN BLVD	ROADS	Beach Side / A1A - South of Atlantic Ave	85	PARKS	3	50+ years	\$311.02
8725	Florida Thatch Palm	Thrinax radiata	4	No	5'	5'	Good (61% to 80%)				No	No			20+ feet	No		2 5 OCEAN BLVD	ROADS	Beach Side / A1A - South of Atlantic Ave	85	PARKS	3	50+ years	\$311.02
8726	Florida Thatch Palm	Thrinax radiata	4	No	5'	5'	Good (61% to 80%)				No	No			20+ feet	No		2 5 OCEAN BLVD	ROADS	Beach Side / A1A - South of Atlantic Ave	85	PARKS	3	50+ years	\$311.02
8727	Coconut Palm	Cocos nucifera	10	No	45'	20'	Good (61% to 80%)				No	No			20+ feet	No		2 5 OCEAN BLVD	ROADS	Beach Side / A1A - South of Atlantic Ave	85	PARKS	3	50+ years	\$311.02
8728	Cabbage Palm	Sabal palmetto	10	No	5'	5'	Good (61% to 80%)				No	No			20+ feet	No		2 5 OCEAN BLVD	ROADS	Beach Side / A1A - South of Atlantic Ave	85	PARKS	3	50+ years	\$311.02
8729	Coconut Palm	Cocos nucifera	10	No	35'	25'	Good (61% to 80%)				No	No			20+ feet	No		2 5 OCEAN BLVD	ROADS	Beach Side / A1A - South of Atlantic Ave	85	PARKS	50+	30 to 50 years	\$2,898.56
8730	Silver Buttonwood	Conocarpus erectus var. sericeus	6	No	15'	10'	Good (61% to 80%)	Leaning - Minor			No	Crown Cleaning			20+ feet	No		2 5 OCEAN BLVD	ROADS	Beach Side / A1A - South of Atlantic Ave	85	PARKS	50+	30 to 50 years	\$2,898.56
8731	Silver Buttonwood	Conocarpus erectus var. sericeus	6	No	15'	10'	Good (61% to 80%)	Leaning - Minor			No	Crown Cleaning			20+ feet	No		2 5 OCEAN BLVD	ROADS	Beach Side / A1A - South of Atlantic Ave	85	PARKS	12	30 to 50 years	\$1,959.19
8732	Silver Buttonwood	Conocarpus erectus var. sericeus	20	Yes	20'	20'	Good (61% to 80%)	Basal Co-Dominant			No	Crown Cleaning			20+ feet	No		2 5 OCEAN BLVD	ROADS	Beach Side / A1A - South of Atlantic Ave	85	PARKS	40	30 to 50 years	\$21,768.75
8733	Coconut Palm	Cocos nucifera	8	No	20'	20'	Good (61% to 80%)				No	No			20+ feet	No		2 5 OCEAN BLVD	ROADS	Beach Side / A1A - South of Atlantic Ave	85	PARKS	40	30 to 50 years	\$1,656.32
8734	Florida Thatch Palm	Thrinax radiata	7	No	5'	5'	Good (61% to 80%)	Fruited Fronds			No	No			20+ feet	No		2 5 OCEAN BLVD	ROADS	Beach Side / A1A - South of Atlantic Ave	85	PARKS	3	50+ years	\$311.02
8735	Florida Thatch Palm	Thrinax radiata	7	No	5'	5'	Good (61% to 80%)				No	No			20+ feet	No		2 5 OCEAN BLVD	ROADS	Beach Side / A1A - South of Atlantic Ave	85	PARKS	3	50+ years	\$311.02
8736	Florida Thatch Palm	Thrinax radiata	5	No	5'	5'	Good (61% to 80%)				No	No			20+ feet	No		2 5 OCEAN BLVD	ROADS	Beach Side / A1A - South of Atlantic Ave	85	PARKS	3	50+ years	\$311.02
8737	Florida Thatch Palm	Thrinax radiata	6	No	5'	5'	Good (61% to 80%)				No	No			20+ feet	No		2 5 OCEAN BLVD	ROADS	Beach Side / A1A - South of Atlantic Ave	85	PARKS	3	50+ years	\$311.02
8738	Florida Thatch Palm	Thrinax radiata	5	No	5'	5'	Good (61% to 80%)				No	No			20+ feet	No		2 5 OCEAN BLVD	ROADS	Beach Side / A1A - South of Atlantic Ave	85	PARKS	3	50+ years	\$311.02
8739	Silver Buttonwood	Conocarpus erectus var. sericeus	20	Yes	10'	15'	Good (61% to 80%)	Trunk Damage - Moderate	Basal Co-Dominant		No	Crown Raising - Vehicular/Pedestrian			20+ feet	No		2 5 OCEAN BLVD	ROADS	Beach Side / A1A - South of Atlantic Ave	85	PARKS	40	30 to 50 years	\$21,768.75
8740	Silver Buttonwood	Conocarpus erectus var. sericeus	13	No	15'	15'	Good (61% to 80%)	Leaning - Major	Reduced Canopy - Moderate		No	Crown Raising - Vehicular/Pedestrian			20+ feet	No		2 5 OCEAN BLVD	ROADS	Beach Side / A1A - South of Atlantic Ave	85	PARKS	26	30 to 50 years	\$6,131.53
8741	Florida Thatch Palm	Thrinax radiata	5	No	5'	5'	Good (61% to 80%)				No	No			20+ feet	No		2 5 OCEAN BLVD	ROADS	Beach Side / A1A - South of Atlantic Ave	85	PARKS	3	50+ years	\$311.02
8742	Florida Thatch Palm	Thrinax radiata	5	No	5'	5'	Good (61% to 80%)				No	No			20+ feet	No		2 5 OCEAN BLVD	ROADS	Beach Side / A1A - South of Atlantic Ave	85	PARKS	3	50+ years	\$311.02
8743	Florida Thatch Palm	Thrinax radiata	5	No	5'	5'	Good (61% to 80%)				No	No			20+ feet	No		2 5 OCEAN BLVD	ROADS	Beach Side / A1A - South of Atlantic Ave	85	PARKS	3	50+ years	\$311.02
8744	Florida Thatch Palm	Thrinax radiata	5	No	5'	5'	Good (61% to 80%)				No	No			20+ feet	No		2 5 OCEAN BLVD	ROADS	Beach Side / A1A - South of Atlantic Ave	85	PARKS	3	50+ years	\$311.02
8745	Florida Thatch Palm	Thrinax radiata	5	No	5'	5'	Good (61% to 80%)				No	No			20+ feet	No		2 5 OCEAN BLVD	ROADS	Beach Side / A1A - South of Atlantic Ave	85	PARKS	3	50+ years	\$311.02
8746	Coconut Palm	Cocos nucifera	8	No	35'	25'	Dead (0% to 5%)				No	Remove Stump			20+ feet	No		2 5 OCEAN BLVD	ROADS	Beach Side / A1A - South of Atlantic Ave	85	PARKS	N/A	30 to 50 years	\$0.00
8747	Coconut Palm	Cocos nucifera	8	No	35'	25'	Dead (0% to 5%)				No	Remove Stump			20+ feet	No		2 5 OCEAN BLVD	ROADS	Beach Side / A1A - South of Atlantic Ave	85	PARKS	N/A	30 to 50 years	\$0.00
8748	Silver Buttonwood	Conocarpus erectus var. sericeus	12	No	15'	15'	Good (61% to 80%)	Vine Cover - Heavy	Dead Wood		No	Crown Cleaning			20+ feet	No		2 5 OCEAN BLVD	ROADS	Beach Side / A1A - South of Atlantic Ave	97	PARKS	24	30 to 50 years	\$7,898.75
8749	Silver Buttonwood	Conocarpus erectus var. sericeus	2	No	10'	10'	Good (61% to 80%)	Lopsided/Moderately Reduced Canopy			No				20+ feet	No		2 5 OCEAN BLVD	ROADS	Beach Side / A1A - South of Atlantic Ave	97	PARKS	4	30 to 50 years	\$103.46
8750	Cabbage Palm	Sabal palmetto	10	No	5'	5'	Good (61% to 80%)				No	No			20+ feet	No		2 5 OCEAN BLVD	ROADS	Beach Side / A1A - South of Atlantic Ave	97	PARKS	3	50+ years	\$466.26
8751	Silver Buttonwood	Conocarpus erectus var. sericeus	12	Yes	15'	10'	Good (61% to 80%)	Reduced Canopy - Moderate	Stubs		No	Crown Cleaning			20+ feet	No		2 5 OCEAN BLVD	ROADS	Beach Side / A1A - South of Atlantic Ave	97	PARKS	44	30 to 50 years	\$1,560.13

Delray Beach Tree Inventory Data

TREE #	SPECIES COMMON NAME	SPECIES SCIENTIFIC NAME	DBH (in.)	MULTI-TRUNK?	HEIGHT (ft.)	TREE SPREAD (ft.)	CONDITION	OBSERVATION 1	OBSERVATION 2	OBSERVATION 3	OVERHEAD UTILITIES	SIDEWALK DAMAGE?	RECOMMENDATION 1	RECOMMENDATION 2	GROWING SPACE	SOIL COMPACTION?	NOTES	SITE ADDRESS	CATEGORY	MAP ID	Key Sheet #	RESPONSIBLE DEPARTMENT	ESTIMATED AGE (years)	ESTIMATED LIFESPAN	ESTIMATED VALUE
8850	Silver Buttonwood	Conocarpus erectus var. sericeus	8	Yes	10'	10'	Good (61% to 80%)				No	No			20+ feet	No		2 S OCEAN BLVD	ROADS	Beach Side / A1A - South of Atlantic Ave	97	PARKS	16	30 to 50 years	\$3,483.00
8851	Coconut Palm	Cocos nucifera	9	No	35'	10'	Good (61% to 80%)	Over Pruned			No	No			20+ feet	No		2 S OCEAN BLVD	ROADS	Beach Side / A1A - South of Atlantic Ave	97	PARKS	50+	30 to 50 years	\$2,898.56
8852	Silver Buttonwood	Conocarpus erectus var. sericeus	2	No	5'	5'	Good (61% to 80%)	Reduced Canopy - Minor	Leaning - Minor	Codominant Leaders/No Included Bark	No	No			20+ feet	No		2 S OCEAN BLVD	ROADS	Beach Side / A1A - South of Atlantic Ave	97	PARKS	4	30 to 50 years	\$217.69
8853	Florida Thatch Palm	Thrinax radiata	5	No	5'	5'	Good (61% to 80%)				No	No			20+ feet	No		2 S OCEAN BLVD	ROADS	Beach Side / A1A - South of Atlantic Ave	97	PARKS	3	50+ years	\$311.02
8854	Florida Thatch Palm	Thrinax radiata	5	No	5'	5'	Good (61% to 80%)				No	No			20+ feet	No		2 S OCEAN BLVD	ROADS	Beach Side / A1A - South of Atlantic Ave	97	PARKS	3	50+ years	\$311.02
8855	Florida Thatch Palm	Thrinax radiata	5	No	5'	5'	Good (61% to 80%)				No	No			20+ feet	No		2 S OCEAN BLVD	ROADS	Beach Side / A1A - South of Atlantic Ave	97	PARKS	3	50+ years	\$311.02
8856	Florida Thatch Palm	Thrinax radiata	10	No	15'	15'	Good (61% to 80%)				No	No			20+ feet	No		2 S OCEAN BLVD	ROADS	Beach Side / A1A - South of Atlantic Ave	97	PARKS	20	30 to 50 years	\$5,442.19
8857	Silver Buttonwood	Conocarpus erectus var. sericeus	4	No	5'	5'	Good (61% to 80%)				No	No			20+ feet	No		2 S OCEAN BLVD	ROADS	Beach Side / A1A - South of Atlantic Ave	97	PARKS	3	50+ years	\$311.02
8858	Florida Thatch Palm	Thrinax radiata	4	No	5'	5'	Good (61% to 80%)				No	No			20+ feet	No		2 S OCEAN BLVD	ROADS	Beach Side / A1A - South of Atlantic Ave	97	PARKS	3	50+ years	\$311.02
8859	Florida Thatch Palm	Thrinax radiata	4	No	5'	5'	Good (61% to 80%)				No	No			20+ feet	No		2 S OCEAN BLVD	ROADS	Beach Side / A1A - South of Atlantic Ave	97	PARKS	3	50+ years	\$311.02
8860	Silver Buttonwood	Conocarpus erectus var. sericeus	8	Yes	10'	10'	Good (61% to 80%)	Reduced Canopy - Minor			No	No			20+ feet	No		2 S OCEAN BLVD	ROADS	Beach Side / A1A - South of Atlantic Ave	97	PARKS	16	30 to 50 years	\$3,483.00
8861	Coconut Palm	Cocos nucifera	10	No	30'	10'	Good (61% to 80%)	Over Pruned			No	No			20+ feet	No		2 S OCEAN BLVD	ROADS	Beach Side / A1A - South of Atlantic Ave	97	PARKS	50+	30 to 50 years	\$2,484.48
8862	Silver Buttonwood	Conocarpus erectus var. sericeus	8	Yes	10'	10'	Good (61% to 80%)	Reduced Canopy - Minor	Leaning - Minor		No	No			20+ feet	No		2 S OCEAN BLVD	ROADS	Beach Side / A1A - South of Atlantic Ave	97	PARKS	16	30 to 50 years	\$3,483.00
8863	Cabbage Palm	Sabal palmetto	13	No	15'	10'	Good (61% to 80%)				No	No			20+ feet	No		2 S OCEAN BLVD	ROADS	Beach Side / A1A - South of Atlantic Ave	97	PARKS	5	50+ years	\$1,181.87
8864	Cabbage Palm	Sabal palmetto	8	No	15'	10'	Dead (0% to 5%)				No	No			20+ feet	No		2 S OCEAN BLVD	ROADS	Beach Side / A1A - South of Atlantic Ave	97	PARKS	5	50+ years	\$0.00
8865	Cabbage Palm	Sabal palmetto	9	No	15'	10'	Fruited Fronds				No	No			20+ feet	No		2 S OCEAN BLVD	ROADS	Beach Side / A1A - South of Atlantic Ave	97	PARKS	8	50+ years	\$92.52
8866	Silver Buttonwood	Conocarpus erectus var. sericeus	5	Yes	10'	10'	Good (61% to 80%)	Reduced Canopy - Minor			No	No			20+ feet	No		2 S OCEAN BLVD	ROADS	Beach Side / A1A - South of Atlantic Ave	97	PARKS	12	30 to 50 years	\$1,959.19
8867	Coconut Palm	Cocos nucifera	10	No	35'	10'	Good (61% to 80%)	Over Pruned			No	No			20+ feet	No		2 S OCEAN BLVD	ROADS	Beach Side / A1A - South of Atlantic Ave	97	PARKS	50+	30 to 50 years	\$2,898.56
8868	Coconut Palm	Cocos nucifera	8	No	15'	10'	Dead (0% to 5%)				No	No			20+ feet	No		2 S OCEAN BLVD	ROADS	Beach Side / A1A - South of Atlantic Ave	97	PARKS	N/A	30 to 50 years	\$0.00
8869	Florida Thatch Palm	Thrinax radiata	4	No	5'	5'	Good (61% to 80%)				No	No			20+ feet	No		2 S OCEAN BLVD	ROADS	Beach Side / A1A - South of Atlantic Ave	97	PARKS	3	50+ years	\$311.02
8870	Silver Buttonwood	Conocarpus erectus var. sericeus	5	No	10'	10'	Good (61% to 80%)				No	No			20+ feet	No		2 S OCEAN BLVD	ROADS	Beach Side / A1A - South of Atlantic Ave	97	PARKS	16	30 to 50 years	\$3,483.00
8871	Florida Thatch Palm	Thrinax radiata	5	No	5'	5'	Good (61% to 80%)				No	No			20+ feet	No		2 S OCEAN BLVD	ROADS	Beach Side / A1A - South of Atlantic Ave	97	PARKS	3	50+ years	\$311.02
8872	Florida Thatch Palm	Thrinax radiata	5	No	5'	5'	Dead (0% to 5%)				No	No			20+ feet	No		2 S OCEAN BLVD	ROADS	Beach Side / A1A - South of Atlantic Ave	97	PARKS	3	50+ years	\$0.00
8873	Silver Buttonwood	Conocarpus erectus var. sericeus	16	No	20'	20'	Good (61% to 80%)	Reduced Canopy - Minor	Basal Co-Dominant		No	No			20+ feet	No		2 S OCEAN BLVD	ROADS	Beach Side / A1A - South of Atlantic Ave	97	PARKS	32	30 to 50 years	\$13,932.00
8874	Cabbage Palm	Sabal palmetto	14	No	20'	5'	Good (61% to 80%)				No	No			20+ feet	No		2 S OCEAN BLVD	ROADS	Beach Side / A1A - South of Atlantic Ave	97	PARKS	10	50+ years	\$485.81
8875	Coconut Palm	Cocos nucifera	11	No	40'	10'	Good (61% to 80%)	Over Pruned			No	No			20+ feet	No		2 S OCEAN BLVD	ROADS	Beach Side / A1A - South of Atlantic Ave	97	PARKS	50+	30 to 50 years	\$3,312.64
8876	Cabbage Palm	Sabal palmetto	25	No	15'	10'	Good (61% to 80%)				No	No			20+ feet	No		2 S OCEAN BLVD	ROADS	Beach Side / A1A - South of Atlantic Ave	97	PARKS	8	50+ years	\$138.78
8877	Cabbage Palm	Sabal palmetto	10	No	20'	5'	Good (61% to 80%)				No	No			20+ feet	No		2 S OCEAN BLVD	ROADS	Beach Side / A1A - South of Atlantic Ave	97	PARKS	10	50+ years	\$185.83
8878	Silver Buttonwood	Conocarpus erectus var. sericeus	20	Yes	25'	25'	Good (61% to 80%)	Basal Co-Dominant	Reduced Canopy - Minor		No	No			20+ feet	No		2 S OCEAN BLVD	ROADS	Beach Side / A1A - South of Atlantic Ave	97	PARKS	40	30 to 50 years	\$21,768.75
8879	Cabbage Palm	Sabal palmetto	20	No	10'	10'	Good (61% to 80%)				No	No			20+ feet	No		2 S OCEAN BLVD	ROADS	Beach Side / A1A - South of Atlantic Ave	97	PARKS	5	50+ years	\$92.52
8880	Silver Buttonwood	Conocarpus erectus var. sericeus	14	No	15'	15'	Fair (41% to 60%)	Reduced Canopy - Moderate			No	No			20+ feet	No		2 S OCEAN BLVD	ROADS	Beach Side / A1A - South of Atlantic Ave	97	PARKS	32	30 to 50 years	\$13,932.00
8881	Silver Buttonwood	Conocarpus erectus var. sericeus	16	No	15'	20'	Good (61% to 80%)	Basal Co-Dominant	Reduced Canopy - Minor		No	No			20+ feet	No		2 S OCEAN BLVD	ROADS	Beach Side / A1A - South of Atlantic Ave	97	PARKS	32	30 to 50 years	\$13,932.00
8882	Coconut Palm	Cocos nucifera	10	No	35'	10'	Good (61% to 80%)	Over Pruned			No	No			20+ feet	No		2 S OCEAN BLVD	ROADS	Beach Side / A1A - South of Atlantic Ave	97	PARKS	50+	30 to 50 years	\$2,898.56
8883	Silver Buttonwood	Conocarpus erectus var. sericeus	4	No	10'	10'	Good (61% to 80%)	Leader - Bent			No	No			20+ feet	No		2 S OCEAN BLVD	ROADS	Beach Side / A1A - South of Atlantic Ave	97	PARKS	8	30 to 50 years	\$670.75
8884	Florida Thatch Palm	Thrinax radiata	5	No	5'	5'	Good (61% to 80%)				No	No			20+ feet	No		2 S OCEAN BLVD	ROADS	Beach Side / A1A - South of Atlantic Ave	109	PARKS	16	30 to 50 years	\$3,483.00
8885	Florida Thatch Palm	Thrinax radiata	5	No	5'	5'	Good (61% to 80%)				No	No			20+ feet	No		2 S OCEAN BLVD	ROADS	Beach Side / A1A - South of Atlantic Ave	109	PARKS	3	50+ years	\$311.02
8886	Florida Thatch Palm	Thrinax radiata	4	No	5'	5'	Good (61% to 80%)				No	No			20+ feet	No		2 S OCEAN BLVD	ROADS	Beach Side / A1A - South of Atlantic Ave	109	PARKS	3	50+ years	\$311.02
8887	Florida Thatch Palm	Thrinax radiata	2	No	5'	5'	Good (61% to 80%)				No	No			20+ feet	No		2 S OCEAN BLVD	ROADS	Beach Side / A1A - South of Atlantic Ave	109	PARKS	3	50+ years	\$311.02
8888	Florida Thatch Palm	Thrinax radiata	4	No	5'	5'	Good (61% to 80%)				No	No			20+ feet	No		2 S OCEAN BLVD	ROADS	Beach Side / A1A - South of Atlantic Ave	109	PARKS	3	50+ years	\$311.02
8889	Florida Thatch Palm	Thrinax radiata	5	No	5'	5'	Good (61% to 80%)				No	No			20+ feet	No		2 S OCEAN BLVD	ROADS	Beach Side / A1A - South of Atlantic Ave	109	PARKS	3	50+ years	\$311.02
8890	Silver Buttonwood	Conocarpus erectus var. sericeus	8	Yes	10'	10'	Good (61% to 80%)	Basal Co-Dominant			No	No			20+ feet	No		2 S OCEAN BLVD	ROADS	Beach Side / A1A - South of Atlantic Ave	109	PARKS	16	30 to 50 years	\$3,483.00
8891	Coconut Palm	Cocos nucifera	10	No	40'	15'	Good (61% to 80%)	Basal Co-Dominant			No	No			20+ feet	No		2 S OCEAN BLVD	ROADS	Beach Side / A1A - South of Atlantic Ave	109	PARKS	50+	30 to 50 years	\$3,312.64
8892	Silver Buttonwood	Conocarpus erectus var. sericeus	8	Yes	10'	5'	Good (61% to 80%)	Basal Co-Dominant	Crown Raising - Vehicular/Pedestrian		No	No			20+ feet	No		2 S OCEAN BLVD	ROADS	Beach Side / A1A - South of Atlantic Ave	109	PARKS	16	30 to 50 years	\$3,483.00
8893	Silver Buttonwood	Conocarpus erectus var. sericeus	4	Yes	10'	5'	Good (61% to 80%)	Basal Co-Dominant			No	No			20+ feet	No		2 S OCEAN BLVD	ROADS	Beach Side / A1A - South of Atlantic Ave	109	PARKS	8	30 to 50 years	\$670.75
8894	Coconut Palm	Cocos nucifera	10	No	35'	10'	Good (61% to 80%)				No	No			20+ feet	No		2 S OCEAN BLVD	ROADS	Beach Side / A1A - South of Atlantic Ave	109	PARKS	50+	30 to 50 years	\$2,898.56
8895	Silver Buttonwood	Conocarpus erectus var. sericeus	6	Yes	5'	5'	Good (61% to 80%)	Basal Co-Dominant			No	No			20+ feet	No		2 S OCEAN BLVD	ROADS	Beach Side / A1A - South of Atlantic Ave	109	PARKS	12	30 to 50 years	\$1,959.19
8896	Coconut Palm	Cocos nucifera	8	No	30'	15'	Good (61% to 80%)				No	No			20+ feet	No		2 S OCEAN BLVD	ROADS	Beach Side / A1A - South of Atlantic Ave	109	PARKS	50+	30 to 50 years	\$2,484.48
8897	Green Buttonwood	Conocarpus erectus	4	No	5'	5'	Good (61% to 80%)				No	No			20+ feet	No		2 S OCEAN BLVD	ROADS	Beach Side / A1A - South of Atlantic Ave	109	PARKS	8	30 to 50 years	\$670.75
8898	Green Buttonwood	Conocarpus erectus	12	No	20'	20'	Lopsided/Moderately Reduced Canopy		Codominant Leaders/No Included Bark		No	No			20+ feet	No		2 S OCEAN BLVD	ROADS	Beach Side / A1A - South of Atlantic Ave	109	PARKS	24	30 to 50 years	\$3,724.73
8899	Florida Thatch Palm	Thrinax radiata	4	No	5'	5'	Good (61% to 80%)				No	No			20+ feet	No		2 S OCEAN BLVD	ROADS	Beach Side / A1A - South of Atlantic Ave	109	PARKS	3	50+ years	\$311.02
8900	Florida Thatch Palm	Thrinax radiata	4	No	5'	5'	Good (61% to 80%)				No	No			20+ feet	No		2 S OCEAN BLVD	ROADS	Beach Side / A1A - South of Atlantic Ave	109	PARKS	3	50+ years	\$311.02
8901	Florida Thatch Palm	Thrinax radiata	4	No	5'	5'	Good (61% to 80%)				No	No			20+ feet	No		2 S							

Delray Beach Tree Inventory Data

TREE #	SPECIES COMMON NAME	SPECIES SCIENTIFIC NAME	DBH (in.)	MULTI-TRUNK?	HEIGHT (ft)	TREE SPREAD (ft)	CONDITION	OBSERVATION 1	OBSERVATION 2	OBSERVATION 3	OVERHEAD UTILITIES	SIDEWALK DAMAGE?	RECOMMENDATION 1	RECOMMENDATION 2	GROWING SPACE	SOIL COMPACTION?	NOTES	SITE ADDRESS	CATEGORY	MAP ID	Key Sheet #	RESPONSIBLE DEPARTMENT	ESTIMATED AGE (years)	ESTIMATED LIFESPAN	ESTIMATED VALUE
9000	Green Buttonwood	Conocarpus erectus	22	No	40	35'	Poor (21% to 40%)	Constricted Roots	Root Damage/Decay	Decay Observed	Utility Lines Adjacent	No	Crown Cleaning		5 feet or less	No		148 S OCEAN BLVD	PARK	INGRAHAM PARK	97	PARKS	44	30 to 50 years	\$5,007.69
9001	Green Buttonwood	Conocarpus erectus	12	No	20	15'	Poor (21% to 40%)	Constricted Roots	Leader - Broken	Broken Branches	Utility Lines Adjacent	No	Crown Cleaning		5 feet or less	No		148 S OCEAN BLVD	PARK	INGRAHAM PARK	97	PARKS	24	30 to 50 years	\$1,489.89
9002	Green Buttonwood	Conocarpus erectus	21	No	40	35'	Fair (41% to 60%)	Constricted Roots	Decay Observed	Decay Observed	Utility Lines Adjacent	No	Crown Cleaning		5 feet or less	No		148 S OCEAN BLVD	PARK	INGRAHAM PARK	97	PARKS	42	30 to 50 years	\$7,604.65
9003	Green Buttonwood	Conocarpus erectus	20	No	35	20'	Fair (41% to 60%)	Constricted Roots	Decay Observed	Decay Observed	Utility Lines Adjacent	No	Crown Cleaning		5 feet or less	No		148 S OCEAN BLVD	PARK	INGRAHAM PARK	97	PARKS	40	30 to 50 years	\$6,897.65
9004	Green Buttonwood	Conocarpus erectus	40	Yes	35	30'	Fair (41% to 60%)	Constricted Roots	Decay Observed	Decay Observed	Utility Lines Adjacent	No	Crown Cleaning		5 feet or less	No		148 S OCEAN BLVD	PARK	INGRAHAM PARK	97	PARKS	50+	30 to 50 years	\$27,590.58
9005	Green Buttonwood	Conocarpus erectus	35	Yes	35	30'	Fair (41% to 60%)	Constricted Roots	Decay Observed	Decay Observed	Utility Lines Adjacent	No	Crown Cleaning		5 feet or less	No		148 S OCEAN BLVD	PARK	INGRAHAM PARK	97	PARKS	50+	30 to 50 years	\$21,124.04
9006	Green Buttonwood	Conocarpus erectus	20	No	40	35'	Fair (41% to 60%)	Constricted Roots	Decay Observed	Decay Observed	Utility Lines Adjacent	No	Crown Cleaning		5 feet or less	No		148 S OCEAN BLVD	PARK	INGRAHAM PARK	97	PARKS	50+	30 to 50 years	\$22,348.37
9007	Green Buttonwood	Conocarpus erectus	43	Yes	40	35'	Fair (41% to 60%)	Constricted Roots	Decay Observed	Decay Observed	Utility Lines Adjacent	No	Crown Cleaning		5 feet or less	No		148 S OCEAN BLVD	PARK	INGRAHAM PARK	97	PARKS	50+	30 to 50 years	\$13,884.37
9008	Green Buttonwood	Conocarpus erectus	20	Yes	25	25'	Fair (41% to 60%)	Constricted Roots	Decay Observed	Decay Observed	Utility Lines Adjacent	No	Crown Cleaning		5 feet or less	No		148 S OCEAN BLVD	PARK	INGRAHAM PARK	97	PARKS	40	30 to 50 years	\$6,897.65
9009	Green Buttonwood	Conocarpus erectus	14	No	30	25'	Fair (41% to 60%)	Constricted Roots	Decay Observed	Decay Observed	Utility Lines Adjacent	No	Crown Cleaning		5 feet or less	No		148 S OCEAN BLVD	PARK	INGRAHAM PARK	97	PARKS	28	30 to 50 years	\$3,379.85
9010	Green Buttonwood	Conocarpus erectus	20	No	35	20'	Fair (41% to 60%)	Constricted Roots	Decay Observed	Decay Observed	Utility Lines Adjacent	No	Crown Cleaning		5 feet or less	No		148 S OCEAN BLVD	PARK	INGRAHAM PARK	97	PARKS	40	30 to 50 years	\$6,897.65
9011	Green Buttonwood	Conocarpus erectus	30	No	35	30'	Poor/Critical (0% to 20%)	Constricted Roots	Decay Observed	Decay Observed	Utility Lines Adjacent	No	Crown Cleaning		5 feet or less	No		148 S OCEAN BLVD	PARK	INGRAHAM PARK	97	PARKS	50+	30 to 50 years	\$3,103.94
9012	Silver Buttonwood	Conocarpus erectus var. sericeus	14	No	25	20'	Fair (41% to 60%)	Dead Wood	Decay Observed	Decay Observed	Utility Lines Adjacent	No	Crown Cleaning		6-10 feet	No		148 S OCEAN BLVD	PARK	INGRAHAM PARK	97	PARKS	28	30 to 50 years	\$7,111.13
9013	Silver Buttonwood	Conocarpus erectus var. sericeus	25	No	25	20'	Fair (41% to 60%)	Decay Observed	Decay Observed	Decay Observed	Utility Lines Adjacent	No	Crown Cleaning		6-10 feet	No		148 S OCEAN BLVD	PARK	INGRAHAM PARK	97	PARKS	30	30 to 50 years	\$6,163.28
9014	Lead Tree	Leucocena leucocarpa	22	No	50	40'	Fair (41% to 60%)	Decay Observed	Decay Observed	Decay Observed	Utility Lines Adjacent	No	Crown Cleaning		6-10 feet	No		148 S OCEAN BLVD	PARK	INGRAHAM PARK	97	PARKS	44	25 to 30 years	\$8,118.18
9015	Banyan	Ficus benghalensis	75	No	55	50'	Fair (41% to 60%)	Vine Cover - Heavy	Decay Observed	Decay Observed	Utility Lines Adjacent	No	Crown Cleaning		6-10 feet	No		148 S OCEAN BLVD	PARK	INGRAHAM PARK	97	PARKS	50+	50+ years	\$146,790.98
9016	Lead Tree	Leucocena leucocarpa	18	No	40	40'	Fair (41% to 60%)	Vine Cover - Heavy	Decay Observed	Decay Observed	Utility Lines Adjacent	No	Crown Cleaning		6-10 feet	No		148 S OCEAN BLVD	PARK	INGRAHAM PARK	97	PARKS	36	25 to 30 years	\$70.55
9017	Lead Tree	Leucocena leucocarpa	50	No	55	50'	Fair (41% to 60%)	Vine Cover - Heavy	Decay Observed	Decay Observed	Utility Lines Adjacent	No	Crown Cleaning		6-10 feet	No		148 S OCEAN BLVD	PARK	INGRAHAM PARK	97	PARKS	50+	25 to 30 years	\$21,864.37
9018	Satin Leaf	Chrysophyllum oliviforme	1	No	10	5'	Fair (41% to 60%)	Decay Observed	Decay Observed	Decay Observed	Utility Lines Adjacent	No	Crown Cleaning		6-10 feet	No		148 S OCEAN BLVD	PARK	INGRAHAM PARK	97	PARKS	2	30 to 50 years	\$17.64
9019	Satin Leaf	Chrysophyllum oliviforme	1	No	10	5'	Fair (41% to 60%)	Decay Observed	Decay Observed	Decay Observed	Utility Lines Adjacent	No	Crown Cleaning		6-10 feet	No		1112 COCONUT ROW	PARK	INGRAHAM PARK	97	PARKS	2	30 to 50 years	\$17.64
9020	Satin Leaf	Chrysophyllum oliviforme	1	No	10	5'	Fair (41% to 60%)	Decay Observed	Decay Observed	Decay Observed	Utility Lines Adjacent	No	Crown Cleaning		6-10 feet	No		1112 COCONUT ROW	PARK	INGRAHAM PARK	97	PARKS	2	30 to 50 years	\$17.64
9021	Satin Leaf	Chrysophyllum oliviforme	1	No	10	5'	Fair (41% to 60%)	Decay Observed	Decay Observed	Decay Observed	Utility Lines Adjacent	No	Crown Cleaning		6-10 feet	No		148 S OCEAN BLVD	PARK	INGRAHAM PARK	97	PARKS	2	30 to 50 years	\$17.64
9022	Satin Leaf	Chrysophyllum oliviforme	2	Yes	10	5'	Fair (41% to 60%)	Decay Observed	Decay Observed	Decay Observed	Utility Lines Adjacent	No	Crown Cleaning		6-10 feet	No		148 S OCEAN BLVD	PARK	INGRAHAM PARK	97	PARKS	4	30 to 50 years	\$70.55
9023	Satin Leaf	Chrysophyllum oliviforme	2	Yes	10	5'	Fair (41% to 60%)	Decay Observed	Decay Observed	Decay Observed	Utility Lines Adjacent	No	Crown Cleaning		6-10 feet	No		148 S OCEAN BLVD	PARK	INGRAHAM PARK	97	PARKS	4	30 to 50 years	\$70.55
9024	Satin Leaf	Chrysophyllum oliviforme	2	Yes	10	5'	Fair (41% to 60%)	Decay Observed	Decay Observed	Decay Observed	Utility Lines Adjacent	No	Crown Cleaning		6-10 feet	No		148 S OCEAN BLVD	PARK	INGRAHAM PARK	97	PARKS	4	30 to 50 years	\$70.55
9025	Cabbage Palm	Sabal palmetto	39	Yes	35	20'	Good (61% to 80%)	Vine Cover - Heavy	Decay Observed	Decay Observed	Utility Lines Adjacent	No	Remove Vines		6-10 feet	No		148 S OCEAN BLVD	PARK	INGRAHAM PARK	97	PARKS	18	50+ years	\$123.81
9026	Cabbage Palm	Sabal palmetto	17	No	15	10'	Good (61% to 80%)	Vine Cover - Heavy	Decay Observed	Decay Observed	Utility Lines Adjacent	No	Remove Vines		6-10 feet	No		148 S OCEAN BLVD	PARK	INGRAHAM PARK	97	PARKS	8	50+ years	\$138.78
9027	Cabbage Palm	Sabal palmetto	15	No	25	10'	Good (61% to 80%)	Restricted Canopy	Decay Observed	Decay Observed	Utility Lines Adjacent	No	Remove Vines		6-10 feet	No		148 S OCEAN BLVD	PARK	INGRAHAM PARK	97	PARKS	13	50+ years	\$211.29
9028	Cabbage Palm	Sabal palmetto	11	No	45	10'	Good (61% to 80%)	Decay Observed	Decay Observed	Decay Observed	Utility Lines Adjacent	No	Remove Vines		5 feet or less	No		148 S OCEAN BLVD	PARK	INGRAHAM PARK	97	PARKS	23	50+ years	\$416.33
9029	Sea Grape	Coccoloba auferia	25	No	45	35'	Poor (21% to 40%)	Decay Observed	Decay Observed	Decay Observed	Utility Lines Adjacent	No	Remove Vines		5 feet or less	No		148 S OCEAN BLVD	PARK	INGRAHAM PARK	97	PARKS	50	30 to 50 years	\$5,816.34
9030	Sea Grape	Coccoloba auferia	60	No	55	45'	Fair (41% to 60%)	Decay Observed	Decay Observed	Decay Observed	Utility Lines Adjacent	No	Remove Vines		6-10 feet	No		148 S OCEAN BLVD	PARK	INGRAHAM PARK	97	PARKS	30	30 to 50 years	\$4,482.46
9031	Sea Grape	Coccoloba auferia	25	No	55	35'	Fair (41% to 60%)	Decay Observed	Decay Observed	Decay Observed	Utility Lines Adjacent	No	Remove Vines		6-10 feet	No		148 S OCEAN BLVD	PARK	INGRAHAM PARK	97	PARKS	50	30 to 50 years	\$9,693.90
9032	Sea Grape	Coccoloba auferia	43	No	55	35'	Fair (41% to 60%)	Decay Observed	Decay Observed	Decay Observed	Utility Lines Adjacent	No	Remove Vines		6-10 feet	No		142 S OCEAN BLVD	PARK	INGRAHAM PARK	97	PARKS	50+	30 to 50 years	\$28,678.42
9033	Bumbo Limbo	Bursera simarouba	4	No	15	10'	Fair (41% to 60%)	Decay Observed	Decay Observed	Decay Observed	Utility Lines Adjacent	No	Crown Cleaning		5 feet or less	No		148 S OCEAN BLVD	PARK	INGRAHAM PARK	97	PARKS	8	50+ years	\$174.71
9034	Bumbo Limbo	Bursera simarouba	4	No	15	10'	Fair (41% to 60%)	Decay Observed	Decay Observed	Decay Observed	Utility Lines Adjacent	No	Crown Cleaning		5 feet or less	No		148 S OCEAN BLVD	PARK	INGRAHAM PARK	97	PARKS	8	50+ years	\$174.71
9035	Seagrape Date Palm	Phoenix reclinata	8	No	15	15'	Fair (41% to 60%)	Insect Damage Leaves	Decay Observed	Decay Observed	Utility Lines Adjacent	No	Crown Cleaning		5 feet or less	No		1108 COCONUT ROW	PARK	INGRAHAM PARK	97	PARKS	15	30 to 50 years	\$440.82
9036	Australian Pine	Casuarina equisetifolia	40	No	55	35'	Fair (41% to 60%)	Codominant Leaders/Included Bark	Decay Observed	Decay Observed	Utility Lines Adjacent	No	Crown Cleaning		11-15 feet	No		340 S OCEAN BLVD	PARK	ANCHOR PARK (BEACH PARKING)	109	PARKS	50+	30 to 50 years	
9037	Australian Pine	Casuarina equisetifolia	25	No	55	40'	Fair (41% to 60%)	Codominant Leaders/Included Bark	Decay Observed	Decay Observed	Utility Lines Adjacent	No	Crown Cleaning		11-15 feet	No		340 S OCEAN BLVD	PARK	ANCHOR PARK (BEACH PARKING)	109	PARKS	50+	30 to 50 years	
9038	Australian Pine	Casuarina equisetifolia	20	No	55	40'	Fair (41% to 60%)	Codominant Leaders/Included Bark	Decay Observed	Decay Observed	Utility Lines Adjacent	No	Crown Cleaning		16-20 feet	No		340 S OCEAN BLVD	PARK	ANCHOR PARK (BEACH PARKING)	109	PARKS	40	30 to 50 years	
9039	Australian Pine	Casuarina equisetifolia	40	Yes	55	40'	Poor (21% to 40%)	Codominant Leaders/Included Bark	Decay Observed	Decay Observed	Utility Lines Adjacent	No	Crown Cleaning		16-20 feet	No		340 S OCEAN BLVD	PARK	ANCHOR PARK (BEACH PARKING)	109	PARKS	50+	30 to 50 years	
9040	Hamamelis Tree	Fraxinus reclinata	30	Yes	30	20'	Good (61% to 80%)	Decay Observed	Decay Observed	Decay Observed	Utility Lines Adjacent	No	Crown Cleaning		6-10 feet	No		340 S OCEAN BLVD	PARK	ANCHOR PARK (BEACH PARKING)	109	PARKS	30	30 to 50 years	\$1,322.45
9041	Hamamelis Tree	Fraxinus reclinata	60	No	30	20'	Fair (41% to 60%)	Decay Observed	Decay Observed	Decay Observed	Utility Lines Adjacent	No	Crown Cleaning		5 feet or less	No		340 S OCEAN BLVD	PARK	ANCHOR PARK (BEACH PARKING)	109	PARKS	50+	50+ years	\$155,806.20
9042	Sea Grape	Coccoloba auferia	100	No	50	40'	Fair (41% to 60%)	Decay Observed	Decay Observed	Decay Observed	Utility Lines Adjacent	No	Crown Cleaning		11-15 feet	No		340 S OCEAN BLVD	PARK	ANCHOR PARK (BEACH PARKING)	109	PARKS	50+	30 to 50 years	\$155,103.34
9043	Sea Grape	Coccoloba auferia	70	No	50	35'	Fair (41% to 60%)	Decay Observed	Decay Observed	Decay Observed	Utility Lines Adjacent	No	Crown Cleaning		11-15 feet	No		340 S OCEAN BLVD	PARK	ANCHOR PARK (BEACH PARKING)	109	PARKS	50+	30 to 50 years	\$76,005.15
9044	Sea Grape	Coccoloba auferia	11	Yes	45	25'	Fair (41% to 60%)	Decay Observed	Decay Observed	Decay Observed	Utility Lines Adjacent	No	Crown Cleaning		11-15 feet	No		340 S OCEAN BLVD	PARK	ANCHOR PARK (BEACH PARKING)	109	PARKS	50+	30 to 50 years	\$14,905.34
9045	Sea Grape	Coccoloba auferia	35	No	45	30'	Fair (41% to 60%)	Decay Observed	Decay Observed	Decay Observed	Utility Lines Adjacent	No	Crown Cleaning		11-15 feet	No		340 S OCEAN BLVD	PARK	ANCHOR PARK (BEACH PARKING)	109	PARKS	50+	30 to 50 years	\$18,000.04
9046	Sea Grape	Coccoloba auferia	38	No	45	30'	Poor (21% to 40%)	Decay Observed	Decay Observed	Decay Observed	Utility Lines Adjacent	No	Crown Cleaning		11-15 feet	No		340 S OCEAN BLVD	PARK	ANCHOR PARK (BEACH PARKING)	109	PARKS	50+	30 to 50 years	\$13,438.07
9047	Sea Grape	Coccoloba auferia	20	No	45	30'	Fair (41% to 60%)	Decay Observed	Decay Observed	Decay Observed	Utility Lines Adjacent	No	Crown Cleaning		11-15 feet	No		340 S OCEAN BLVD	PARK	ANCHOR PARK (BEACH PARKING)	109	PARKS	40	30 to 50 years	\$6,204.09
9048	Sea Grape	Coccoloba auferia	23	No	45	30'	Fair (41% to 60%)	Decay Observed	Decay Observed	Decay Observed	Utility Lines Adjacent</														

Delray Beach Tree Inventory Data

Table with columns: TREE #, SPECIES COMMON NAME, SPECIES SCIENTIFIC NAME, DBH (in.), MULT. TRUNK?, HEIGHT (ft.), TREE SPREAD (ft.), CONDITION, OBSERVATION 1, OBSERVATION 2, OBSERVATION 3, OVERHEAD UTILITIES, SIDEWALK DAMAGE?, RECOMMENDATION 1, RECOMMENDATION 2, GROWING SPACE, SOIL COMPACTION?, NOTES, SITE ADDRESS, CATEGORY, MAP ID, Key Sheet #, RESPONSIBLE DEPARTMENT, ESTIMATED AGE (years), ESTIMATED LIFESPAN, ESTIMATED VALUE. Rows include various tree species like Australian Pine, Royal Palm, Coconut Palm, etc.

Delray Beach Tree Inventory Data

TREE #	SPECIES COMMON NAME	SPECIES SCIENTIFIC NAME	DBH (in.)	MULTI-TRUNK?	HEIGHT (ft.)	TREE SPREAD (ft.)	CONDITION	OBSERVATION 1	OBSERVATION 2	OBSERVATION 3	OVERHEAD UTILITIES	SIDEWALK DAMAGE?	RECOMMENDATION 1	RECOMMENDATION 2	GROWING SPACE	SOIL COMPACTION?	NOTES	SITE ADDRESS	CATEGORY	MAP ID	Key Sheet #	RESPONSIBLE MANAGEMENT DEPARTMENT	ESTIMATED AGE (years)	ESTIMATED LIFESPAN	ESTIMATED VALUE	
9300	Slash Pine	<i>Pinus elliotii</i>	25	No	45'	35'	Fair (41% to 60%)	Stubs	Dead Wood	No	No	Crown Cleaning	No	1041 SW 7TH AVE	16-20 feet	No		1041 SW 7TH AVE	PARK	PINE GROVE PARK	128	PARKS	50	50+ years	\$7,054.69	
9301	Slash Pine	<i>Pinus elliotii</i>	27	No	45'	35'	Fair (41% to 60%)	Stubs	Dead Wood	No	No	Crown Cleaning	No	1041 SW 7TH AVE	16-20 feet	No		1041 SW 7TH AVE	PARK	PINE GROVE PARK	128	PARKS	50+	50+ years	\$8,228.59	
9302	Slash Pine	<i>Pinus elliotii</i>	23	No	45'	35'	Fair (41% to 60%)	Stubs	Dead Wood	No	No	Crown Cleaning	No	1041 SW 7TH AVE	16-20 feet	No		1041 SW 7TH AVE	PARK	PINE GROVE PARK	128	PARKS	50+	50+ years	\$1,645.72	
9303	Slash Pine	<i>Pinus elliotii</i>	23	No	45'	35'	Fair (41% to 60%)	Stubs	Dead Wood	No	No	Crown Cleaning	No	1041 SW 7TH AVE	16-20 feet	No		1041 SW 7TH AVE	PARK	PINE GROVE PARK	128	PARKS	50+	50+ years	\$1,582.65	
9304	Slash Pine	<i>Pinus elliotii</i>	19	No	45'	25'	Fair (41% to 60%)	Stubs	Dead Wood	No	No	Crown Cleaning	No	1041 SW 7TH AVE	16-20 feet	No		1041 SW 7TH AVE	PARK	PINE GROVE PARK	129	PARKS	38	50+ years	\$4,074.79	
9305	Slash Pine	<i>Pinus elliotii</i>	17	No	45'	30'	Fair (41% to 60%)	Stubs	Dead Wood	No	No	Crown Cleaning	No	1041 SW 7TH AVE	16-20 feet	No		1041 SW 7TH AVE	PARK	PINE GROVE PARK	129	PARKS	34	50+ years	\$3,262.09	
9306	Slash Pine	<i>Pinus elliotii</i>	25	No	45'	30'	Fair (41% to 60%)	Stubs	Dead Wood	No	No	Crown Cleaning	No	1041 SW 7TH AVE	16-20 feet	No		1041 SW 7TH AVE	PARK	PINE GROVE PARK	129	PARKS	50	50+ years	\$7,054.69	
9307	Slash Pine	<i>Pinus elliotii</i>	10	No	30'	30'	Dead (0% to 5%)	Stubs	Dead Wood	No	No	Crown Cleaning	Remove Tree	1041 SW 7TH AVE	16-20 feet	No		1041 SW 7TH AVE	PARK	PINE GROVE PARK	129	PARKS	46	50+ years	\$2,063.83	
9308	Slash Pine	<i>Pinus elliotii</i>	22	No	45'	30'	Fair (41% to 60%)	Stubs	Dead Wood	No	No	Crown Cleaning	No	1041 SW 7TH AVE	16-20 feet	No		1041 SW 7TH AVE	PARK	PINE GROVE PARK	129	PARKS	44	50+ years	\$5,463.15	
9309	Slash Pine	<i>Pinus elliotii</i>	23	No	45'	30'	Fair (41% to 60%)	Stubs	Dead Wood	No	No	Crown Cleaning	No	1041 SW 7TH AVE	16-20 feet	No		1041 SW 7TH AVE	PARK	PINE GROVE PARK	129	PARKS	46	50+ years	\$5,371.09	
9310	Slash Pine	<i>Pinus elliotii</i>	14	No	45'	30'	Fair (41% to 60%)	Stubs	Dead Wood	No	No	Crown Cleaning	No	1041 SW 7TH AVE	16-20 feet	No		1041 SW 7TH AVE	PARK	PINE GROVE PARK	129	PARKS	28	50+ years	\$1,327.41	
9311	Slash Pine	<i>Pinus elliotii</i>	16	No	45'	30'	Fair (41% to 60%)	Stubs	Dead Wood	No	No	Crown Cleaning	No	1041 SW 7TH AVE	16-20 feet	No		1041 SW 7TH AVE	PARK	PINE GROVE PARK	129	PARKS	32	50+ years	\$3,889.60	
9312	Slash Pine	<i>Pinus elliotii</i>	17	No	45'	30'	Fair (41% to 60%)	Stubs	Dead Wood	No	No	Crown Cleaning	Remove Vines	1041 SW 7TH AVE	16-20 feet	No		1041 SW 7TH AVE	PARK	PINE GROVE PARK	129	PARKS	34	50+ years	\$3,262.09	
9313	Slash Pine	<i>Pinus elliotii</i>	25	No	45'	30'	Fair (41% to 60%)	Stubs	Dead Wood	No	No	Crown Cleaning	No	1041 SW 7TH AVE	16-20 feet	No		1041 SW 7TH AVE	PARK	PINE GROVE PARK	129	PARKS	46	50+ years	\$7,054.69	
9314	Slash Pine	<i>Pinus elliotii</i>	20	No	45'	30'	Fair (41% to 60%)	Stubs	Dead Wood	No	No	Crown Cleaning	No	1041 SW 7TH AVE	16-20 feet	No		1041 SW 7TH AVE	PARK	PINE GROVE PARK	129	PARKS	40	50+ years	\$4,515.00	
9315	Cabbage Palm	<i>Sabal palmetto</i>	15	No	15'	10'	Fair (41% to 60%)	Sooty Mold Present	Vine Cover - Heavy	No	No	Prst/Disease Control	No	1041 SW 7TH AVE	16-20 feet	No		1041 SW 7TH AVE	PARK	PINE GROVE PARK	129	PARKS	8	50+ years	\$92.52	
9316	Cabbage Palm	<i>Sabal palmetto</i>	14	No	10'	10'	Good (61% to 80%)	Sooty Mold Present	Adjacent Fence	No	No	Prst/Disease Control	No	1041 SW 7TH AVE	16-20 feet	No		1041 SW 7TH AVE	PARK	PINE GROVE PARK	129	PARKS	5	50+ years	\$92.52	
9317	Cabbage Palm	<i>Sabal palmetto</i>	14	No	20'	10'	Good (61% to 80%)	Adjacent Fence	Adjacent Fence	No	No	Prst/Disease Control	No	1041 SW 7TH AVE	16-20 feet	No		1041 SW 7TH AVE	PARK	PINE GROVE PARK	129	PARKS	10	50+ years	\$385.63	
9318	Cabbage Palm	<i>Sabal palmetto</i>	12	No	10'	10'	Good (61% to 80%)	Adjacent Fence	Adjacent Fence	No	No	Prst/Disease Control	No	1041 SW 7TH AVE	16-20 feet	No		1041 SW 7TH AVE	PARK	PINE GROVE PARK	129	PARKS	5	50+ years	\$92.52	
9319	Cabbage Palm	<i>Sabal palmetto</i>	23	No	35'	10'	Poor (21% to 40%)	Ficus Growing on Tree	Ficus Growing on Tree	No	No	Remove Vines	No	1041 SW 7TH AVE	6-10 feet	No		1041 SW 7TH AVE	PARK	PINE GROVE PARK	128	PARKS	18	50+ years	\$1,629.52	
9320	Cabbage Palm	<i>Sabal palmetto</i>	16	No	30'	10'	Fair (41% to 60%)	Ficus Growing on Tree	Ficus Growing on Tree	No	No	Remove Vines	No	1041 SW 7TH AVE	6-10 feet	No		1041 SW 7TH AVE	PARK	PINE GROVE PARK	128	PARKS	28	50+ years	\$385.63	
9321	Cabbage Palm	<i>Sabal palmetto</i>	11	No	20'	10'	Good (61% to 80%)	Ficus Growing on Tree	Ficus Growing on Tree	No	No	Remove Vines	No	1041 SW 7TH AVE	6-10 feet	No		1041 SW 7TH AVE	PARK	PINE GROVE PARK	128	PARKS	10	50+ years	\$185.03	
9322	Cabbage Palm	<i>Sabal palmetto</i>	11	No	30'	10'	Fair (41% to 60%)	Ficus Growing on Tree	Trapped Trunk	No	No	Remove Vines	No	1041 SW 7TH AVE	6-10 feet	No		1041 SW 7TH AVE	PARK	PINE GROVE PARK	128	PARKS	15	50+ years	\$185.03	
9323	Cabbage Palm	<i>Sabal palmetto</i>	14	No	30'	10'	Good (61% to 80%)	Leaning - Moderate	Trapped Trunk	No	No	Remove Vines	No	1041 SW 7TH AVE	6-10 feet	No		1041 SW 7TH AVE	PARK	PINE GROVE PARK	128	PARKS	15	50+ years	\$277.55	
9324	Cabbage Palm	<i>Sabal palmetto</i>	14	No	30'	10'	Fair (41% to 60%)	Ficus Growing on Tree	Ficus Growing on Tree	No	No	Remove Vines	No	1041 SW 7TH AVE	6-10 feet	No		1041 SW 7TH AVE	PARK	PINE GROVE PARK	128	PARKS	15	50+ years	\$385.63	
9325	Cabbage Palm	<i>Sabal palmetto</i>	14	No	30'	10'	Good (61% to 80%)	Adjacent Fence	Adjacent Fence	No	No	Remove Vines	No	1041 SW 7TH AVE	6-10 feet	No		1041 SW 7TH AVE	PARK	PINE GROVE PARK	128	PARKS	15	50+ years	\$277.55	
9326	Mahogany	<i>Sterculia mahogany</i>	16	No	30'	20'	Fair (41% to 60%)	Sprouting	Decay Observed	Codominant Leaders - Multi	No	No	Crown Cleaning	No	1041 SW 7TH AVE	16-20 feet	No		1041 SW 7TH AVE	PARK	PINE GROVE PARK	129	PARKS	12	50+ years	\$3,396.31
9327	Mahogany	<i>Sterculia mahogany</i>	25	No	40'	30'	Fair (41% to 60%)	Leaning - Minor	Dead Wood	No	No	Crown Cleaning	No	1041 SW 7TH AVE	16-20 feet	No		1041 SW 7TH AVE	PARK	PINE GROVE PARK	129	PARKS	50+	50+ years	\$9,496.52	
9328	Mahogany	<i>Sterculia mahogany</i>	22	No	35'	30'	Fair (41% to 60%)	Decay Observed	Sprouting	No	No	Crown Cleaning	No	1041 SW 7TH AVE	11-15 feet	No		1041 SW 7TH AVE	PARK	PINE GROVE PARK	128	PARKS	44	50+ years	\$6,799.28	
9329	Live Oak	<i>Quercus virginiana</i>	15	No	35'	25'	Poor (21% to 40%)	Girdling Roots	Dead Wood	No	No	Crown Cleaning	Crown Reduction	1041 SW 7TH AVE	6-10 feet	No		1041 SW 7TH AVE	PARK	PINE GROVE PARK	128	PARKS	30	50+ years	\$2,721.09	
9330	Live Oak	<i>Quercus virginiana</i>	23	No	35'	25'	Fair (41% to 60%)	Girdling Roots	Dead Wood	No	No	Crown Cleaning	Crown Reduction	1041 SW 7TH AVE	6-10 feet	No		1041 SW 7TH AVE	PARK	PINE GROVE PARK	128	PARKS	46	50+ years	\$6,397.59	
9331	Live Oak	<i>Quercus virginiana</i>	13	No	35'	25'	Fair (41% to 60%)	Girdling Roots	Dead Wood	No	No	Crown Cleaning	Crown Reduction	1041 SW 7TH AVE	6-10 feet	No		1041 SW 7TH AVE	PARK	PINE GROVE PARK	128	PARKS	26	50+ years	\$3,406.41	
9332	Live Oak	<i>Quercus virginiana</i>	25	No	40'	35'	Fair (41% to 60%)	Girdling Roots	Dead Wood	No	No	Crown Cleaning	Crown Reduction	1041 SW 7TH AVE	6-10 feet	No		1041 SW 7TH AVE	PARK	PINE GROVE PARK	128	PARKS	50	50+ years	\$12,597.66	
9333	Live Oak	<i>Quercus virginiana</i>	7	No	20'	15'	Fair (41% to 60%)	Sprouting	Dead Wood	No	No	Crown Cleaning	No	1041 SW 7TH AVE	11-15 feet	No		1041 SW 7TH AVE	PARK	PINE GROVE PARK	129	PARKS	14	50+ years	\$987.46	
9334	Live Oak	<i>Quercus virginiana</i>	6	No	20'	15'	Fair (41% to 60%)	Sprouting	Dead Wood	No	No	Crown Cleaning	No	1041 SW 7TH AVE	11-15 feet	No		1041 SW 7TH AVE	PARK	PINE GROVE PARK	129	PARKS	10	50+ years	\$124.83	
9335	Live Oak	<i>Quercus virginiana</i>	7	No	20'	15'	Fair (41% to 60%)	Sprouting	Dead Wood	No	No	Crown Cleaning	No	1041 SW 7TH AVE	11-15 feet	No		1041 SW 7TH AVE	PARK	PINE GROVE PARK	129	PARKS	14	50+ years	\$987.46	
9336	Cabbage Palm	<i>Sabal palmetto</i>	10	No	20'	10'	Good (61% to 80%)	Trunk Damage - Moderate	Codominant Leaders/No Included Bark	No	No	Crown Cleaning	No	1041 SW 7TH AVE	16-20 feet	No		1041 SW 7TH AVE	PARK	PINE GROVE PARK	129	PARKS	14	50+ years	\$987.46	
9337	Cabbage Palm	<i>Sabal palmetto</i>	10	No	20'	10'	Good (61% to 80%)	Trunk Damage - Moderate	Codominant Leaders/No Included Bark	No	No	Crown Cleaning	No	1041 SW 7TH AVE	16-20 feet	No		1041 SW 7TH AVE	PARK	PINE GROVE PARK	129	PARKS	14	50+ years	\$987.46	
9338	Cabbage Palm	<i>Sabal palmetto</i>	10	No	20'	10'	Good (61% to 80%)	Trunk Damage - Moderate	Codominant Leaders/No Included Bark	No	No	Crown Cleaning	No	1041 SW 7TH AVE	16-20 feet	No		1041 SW 7TH AVE	PARK	PINE GROVE PARK	129	PARKS	14	50+ years	\$987.46	
9339	Gumbo Limbo	<i>Bursera simaruba</i>	15	No	20'	30'	Fair (41% to 60%)	Leader - Broken	Stubs with Sprouts	Restricted Canopy	No	No	Crown Cleaning	Restoration Pruning	20+ feet	No		STERLING RD	RETENTION	RETENTION_20001	140	PW	26	50+ years	\$1,845.35	
9340	Gumbo Limbo	<i>Bursera simaruba</i>	15	No	20'	30'	Fair (41% to 60%)	Basal Co-Dominant	Codominant Leaders/Included Bark	Decay Observed	No	No	Crown Cleaning	Restoration Pruning	20+ feet	No		STERLING RD	RETENTION	RETENTION_20001	140	PW	26	50+ years	\$1,474.09	
9341	Cabbage Palm	<i>Sabal palmetto</i>	24	No	15'	10'	Good (61% to 80%)	Ficus Growing on Tree	Trunk Damage - Major	Broken Branches	Utility Lines Above	No	Restoration Pruning	6-10 feet	No		STERLING RD	RETENTION	RETENTION_20001	140	PW	8	50+ years	\$238.78		
9342	Gumbo Limbo	<i>Bursera simaruba</i>	15	Yes	15'	10'	Poor (21% to 40%)	Topped	Stubs with Sprouts	Decay Observed	No	No	Crown Cleaning	No	20+ feet	No		STERLING RD	RETENTION	RETENTION_20001	140	PW	32	50+ years	\$1,677.19	
9343	Gumbo Limbo	<i>Bursera simaruba</i>	8	No	15'	20'	Good (61% to 80%)	Codominant Leaders/No Included Bark	Decay Observed	Epimorphic Growth	Restricted Canopy	No	Crown Cleaning	No	20+ feet	No		STERLING RD	RETENTION	RETENTION_20001	140	PW	16	50+ years	\$1,048.24	
9344	Cabbage Palm	<i>Sabal palmetto</i>	14	No	20'	10'	Good (61% to 80%)	Ficus Growing on Tree	Trunk Damage - Minor	Decay Observed	Utility Lines Adjacent	No	Crown Cleaning	No	20+ feet	No		STERLING RD	RETENTION	RETENTION_20001	140	PW	10	50+ years	\$185.03	
9345	Cabbage Palm	<i>Sabal palmetto</i>	11	No	20'	10'	Good (61% to 80%)	Ficus Growing on Tree	Trunk Damage - Minor	Decay Observed	Utility Lines Adjacent	No	Crown Cleaning	No	20+ feet	No		STERLING RD	RETENTION	RETENTION_20001	140	PW	10	50+ years	\$185.03	
9346	Java Plum	<i>Syzygium cumini</i>	17	Yes	15'	20'	Good (61% to 80%)	Pruned Into Shrub	Broken Branches	Restricted Canopy	No	Restoration Pruning	Crown Cleaning	20+ feet	No		STERLING RD	RETENTION	RETENTION_20001	140	PW	14	30 to 50 years	\$1,048.24		
9347	Gumbo Limbo	<i>Bursera simaruba</i>	4	No	15'	10'	Fair (41% to 60%)	Trunk Damage - Moderate	Reduced Canopy - Moderate	Restricted Canopy	No	Crown Cleaning	No	20+ feet	No		STERLING RD	RETENTION	RETENTION_20001	140	PW	8	50+ years	\$174.71		
9348	Cabbage Palm																									

Delray Beach Tree Inventory Data

TREE #	SPECIES COMMON NAME	SPECIES SCIENTIFIC NAME	DBH (in.)	MULTI-TRUNK?	HEIGHT (ft.)	TREE SPREAD (ft.)	CONDITION	OBSERVATION 1	OBSERVATION 2	OBSERVATION 3	OVERHEAD UTILITIES	SIDEWALK DAMAGE?	RECOMMENDATION 1	RECOMMENDATION 2	GROWING SPACE	SOIL COMPACTION?	NOTES	SITE ADDRESS	CATEGORY	MAP ID	Key Sheet #	RESPONSIBLE DEPARTMENT	ESTIMATED AGE (years)	ESTIMATED LIFESPAN	ESTIMATED VALUE
9450	Lead Tree	<i>Leucaena leucocarpa</i>	4	No	10'	10'	Fair (41% to 60%)	Trunk Damage - Moderate	Decay Observed	Decay Observed	11-15 feet	No	No	No	No	No	1001 SE 6TH AVE	PARK	KNOWLES PARK	131	PARKS	8	25 to 30 years	\$478.28	
9451	Gumbo Limbo	<i>Bursera simarouba</i>	5	No	15'	10'	Fair (41% to 60%)	Leaning - Minor			11-15 feet	No	No	Support - Needed	No	No	1001 SE 6TH AVE	PARK	KNOWLES PARK	131	PARKS	10	50+ years	\$478.28	
9452	Gumbo Limbo	<i>Bursera simarouba</i>	3	No	20'	10'	Fair (41% to 60%)	Lopsided/Moderately Reduced Canopy			11-15 feet	No	No	Recent Install - Monitor	No	No	1001 SE 6TH AVE	PARK	KNOWLES PARK	131	PARKS	6	50+ years	\$98.27	
9453	Gumbo Limbo	<i>Bursera simarouba</i>	15	No	20'	10'	Fair (41% to 60%)	Lopsided/Moderately Reduced Canopy			11-15 feet	No	No	Recent Install - Monitor	No	No	1001 SE 6TH AVE	PARK	KNOWLES PARK	131	PARKS	6	50+ years	\$98.27	
9454	Gumbo Limbo	<i>Bursera simarouba</i>	7	No	20'	10'	Fair (41% to 60%)	Lopsided/Moderately Reduced Canopy			11-15 feet	No	No	Support - Needed	No	No	1001 SE 6TH AVE	PARK	KNOWLES PARK	131	PARKS	14	50+ years	\$535.04	
9455	Gumbo Limbo	<i>Bursera simarouba</i>	4	No	20'	10'	Fair (41% to 60%)	Lopsided/Moderately Reduced Canopy			11-15 feet	No	No	Support - Needed	Trunk Damage - Moderate	No	No	1001 SE 6TH AVE	PARK	KNOWLES PARK	131	PARKS	8	50+ years	\$174.71
9456	Gumbo Limbo	<i>Bursera simarouba</i>	4	No	20'	10'	Fair (41% to 60%)	Lopsided/Moderately Reduced Canopy			11-15 feet	No	No	Support - Needed		No	1001 SE 6TH AVE	PARK	KNOWLES PARK	131	PARKS	6	50+ years	\$174.71	
9457	Gumbo Limbo	<i>Bursera simarouba</i>	5	No	25'	10'	Fair (41% to 60%)	Lopsided/Moderately Reduced Canopy			11-15 feet	No	No	Support - Needed		No	1001 SE 6TH AVE	PARK	KNOWLES PARK	131	PARKS	6	50+ years	\$98.27	
9458	Gumbo Limbo	<i>Bursera simarouba</i>	4	No	15'	10'	Fair (41% to 60%)	Trunk Damage - Moderate	Decay Observed		11-15 feet	No	No	No		No	1001 SE 6TH AVE	PARK	KNOWLES PARK	131	PARKS	8	50+ years	\$174.71	
9459	Fallie Mascic	<i>Sideroxylon fortissimum</i>	1	No	10'	5'	Fair (41% to 60%)				11-15 feet	No	No	Recent Install - Monitor	Support - Remove (When Established)	No	No	1001 SE 6TH AVE	PARK	KNOWLES PARK	131	PARKS	2	30 to 50 years	\$11.80
9460	Fallie Mascic	<i>Sideroxylon fortissimum</i>	1	No	10'	5'	Fair (41% to 60%)				11-15 feet	No	No	Recent Install - Monitor	Support - Remove (When Established)	No	No	1001 SE 6TH AVE	PARK	KNOWLES PARK	131	PARKS	2	30 to 50 years	\$11.80
9461	Live Oak	<i>Quercus virginiana</i>	1	No	10'	5'	Fair (41% to 60%)				11-15 feet	No	No	Recent Install - Monitor	Support - Remove (When Established)	No	No	1001 SE 6TH AVE	PARK	KNOWLES PARK	131	PARKS	2	30 to 50 years	\$11.80
9462	Norfolk Pine	<i>Pinus strobus</i>	29	No	100'	10'	Good (61% to 80%)	Decay Observed			16-20 feet	No	No	No		No	1001 SE 6TH AVE	PARK	KNOWLES PARK	131	PARKS	50+	50+ years	\$43,251.51	
9463	Norfolk Pine	<i>Pinus strobus</i>	24	No	90'	10'	Fair (41% to 60%)	Decay Observed			16-20 feet	No	No	No		No	1001 SE 6TH AVE	PARK	KNOWLES PARK	131	PARKS	50+	50+ years	\$23,788.62	
9464	Norfolk Pine	<i>Pinus strobus</i>	21	No	100'	10'	Good (61% to 80%)	Leaning - Moderate	Trunk Damage - Minor		16-20 feet	No	No	No		No	1001 SE 6TH AVE	PARK	KNOWLES PARK	131	PARKS	42	50+ years	\$22,680.04	
9465	Indian Laurel Fig	<i>Ficus nitida</i>	94	No	55'	60'	Poor (21% to 40%)	Decay Observed			16-20 feet	No	No	No		No	1001 SE 6TH AVE	PARK	KNOWLES PARK	131	PARKS	50+	30 to 50 years	\$21,372.08	
9466	Indian Laurel Fig	<i>Ficus nitida</i>	140	No	60'	70'	Poor (21% to 40%)	Crown Density - Very Low			16-20 feet	No	No	No		No	1001 SE 6TH AVE	PARK	KNOWLES PARK	131	PARKS	50+	30 to 50 years	\$47,407.50	
9467	Indian Laurel Fig	<i>Ficus nitida</i>	96	No	40'	20'	Poor (21% to 40%)	Stubs			11-15 feet	No	No	Crown Reduction		No	1001 SE 6TH AVE	PARK	KNOWLES PARK	131	PARKS	50+	30 to 50 years	\$22,291.20	
9468	Indian Laurel Fig	<i>Ficus nitida</i>	71	No	60'	55'	Poor (21% to 40%)	Crown Density - Very Low	Decay Observed		11-15 feet	No	No	No		No	1001 SE 6TH AVE	PARK	KNOWLES PARK	131	PARKS	50+	30 to 50 years	\$12,192.92	
9469	Fishtail Palm	<i>Caryota mitis</i>	36	Yes	30'	15'	Good (61% to 80%)				16-20 feet	No	No	No		No	1001 SE 6TH AVE	PARK	KNOWLES PARK	131	PARKS	45	25 to 30 years	\$277.09	
9470	Fishtail Palm	<i>Caryota mitis</i>	40	Yes	30'	15'	Good (61% to 80%)				16-20 feet	No	No	No		No	1001 SE 6TH AVE	PARK	KNOWLES PARK	131	PARKS	45	25 to 30 years	\$277.09	
9471	Fishtail Palm	<i>Caryota mitis</i>	40	Yes	35'	15'	Good (61% to 80%)				16-20 feet	No	No	No		No	1001 SE 6TH AVE	PARK	KNOWLES PARK	131	PARKS	50+	25 to 30 years	\$323.27	
9472	Chinese Fan Palm	<i>Livistona chinensis</i>	10	No	30'	10'	Good (61% to 80%)				16-20 feet	No	No	No		No	1001 SE 6TH AVE	PARK	KNOWLES PARK	131	PARKS	15	30 to 50 years	\$587.76	
9473	Chinese Fan Palm	<i>Livistona chinensis</i>	10	No	30'	10'	Good (61% to 80%)				16-20 feet	No	No	No		No	1001 SE 6TH AVE	PARK	KNOWLES PARK	131	PARKS	15	30 to 50 years	\$587.76	
9474	Chinese Fan Palm	<i>Livistona chinensis</i>	11	No	30'	10'	Good (61% to 80%)				16-20 feet	No	No	No		No	1001 SE 6TH AVE	PARK	KNOWLES PARK	131	PARKS	15	30 to 50 years	\$587.76	
9475	Washington Palm	<i>Washingtonia robusta</i>	13	No	45'	10'	Good (61% to 80%)				16-20 feet	No	No	No		No	1001 SE 6TH AVE	PARK	KNOWLES PARK	131	PARKS	50+	50+ years	\$149.39	
9476	Washington Palm	<i>Washingtonia robusta</i>	15	No	50'	10'	Good (61% to 80%)				16-20 feet	No	No	No		No	1001 SE 6TH AVE	PARK	KNOWLES PARK	131	PARKS	50+	50+ years	\$165.99	
9477	Washington Palm	<i>Washingtonia robusta</i>	11	No	50'	10'	Good (61% to 80%)				16-20 feet	No	No	No		No	1001 SE 6TH AVE	PARK	KNOWLES PARK	131	PARKS	50+	50+ years	\$165.99	
9478	Live Oak	<i>Quercus virginiana</i>	4	No	30'	10'	Good (61% to 80%)	Sprouting			16-20 feet	No	No	Recent Install - Monitor		No	1001 SE 6TH AVE	PARK	KNOWLES PARK	131	PARKS	8	50+ years	\$483.75	
9479	Live Oak	<i>Quercus virginiana</i>	15	No	35'	30'	Fair (41% to 60%)	Trunk Damage - Moderate	Decay Observed		16-20 feet	No	No	No		No	1001 SE 6TH AVE	PARK	KNOWLES PARK	131	PARKS	30	50+ years	\$4,535.16	
9480	Live Oak	<i>Quercus virginiana</i>	15	No	35'	30'	Fair (41% to 60%)	Trunk Damage - Moderate	Decay Observed		16-20 feet	No	No	No		No	1001 SE 6TH AVE	PARK	KNOWLES PARK	131	PARKS	30	50+ years	\$4,535.16	
9481	Live Oak	<i>Quercus virginiana</i>	15	No	30'	30'	Fair (41% to 60%)	Leaning - Moderate	Decay Observed		16-20 feet	No	No	No		No	1001 SE 6TH AVE	PARK	KNOWLES PARK	131	PARKS	30	50+ years	\$4,535.16	
9482	Live Oak	<i>Quercus virginiana</i>	4	No	30'	10'	Fair (41% to 60%)	Root Damage/Decay			16-20 feet	No	No	No		No	1001 SE 6TH AVE	PARK	KNOWLES PARK	131	PARKS	8	50+ years	\$322.50	
9483	Silver Buttonwood	<i>Conocarpus erectus var. sericeus</i>	1	No	10'	5'	Fair (41% to 60%)				16-20 feet	No	No	Recent Install - Monitor		No	1001 SE 6TH AVE	PARK	KNOWLES PARK	131	PARKS	2	30 to 50 years	\$34.28	
9484	Silver Buttonwood	<i>Conocarpus erectus var. sericeus</i>	2	No	15'	20'	Fair (41% to 60%)	Basal Co-Dominant			16-20 feet	No	No	No		No	1001 SE 6TH AVE	PARK	KNOWLES PARK	131	PARKS	2	30 to 50 years	\$34.28	
9485	Silver Buttonwood	<i>Conocarpus erectus var. sericeus</i>	1	No	10'	5'	Fair (41% to 60%)				16-20 feet	No	No	Recent Install - Monitor		No	1001 SE 6TH AVE	PARK	KNOWLES PARK	131	PARKS	2	30 to 50 years	\$36.28	
9486	Silver Buttonwood	<i>Conocarpus erectus var. sericeus</i>	1	No	10'	5'	Fair (41% to 60%)				16-20 feet	No	No	Recent Install - Monitor		No	1001 SE 6TH AVE	PARK	KNOWLES PARK	131	PARKS	2	30 to 50 years	\$36.28	
9487	Silver Buttonwood	<i>Conocarpus erectus var. sericeus</i>	1	No	10'	5'	Fair (41% to 60%)				16-20 feet	No	No	Recent Install - Monitor	Comdominant Leaders/No Included Bark	No	No	1001 SE 6TH AVE	PARK	KNOWLES PARK	131	PARKS	2	30 to 50 years	\$36.28
9488	Silver Buttonwood	<i>Conocarpus erectus var. sericeus</i>	2	No	15'	5'	Fair (41% to 60%)				16-20 feet	No	No	Recent Install - Monitor	Comdominant Leaders/No Included Bark	No	No	1001 SE 6TH AVE	PARK	KNOWLES PARK	131	PARKS	4	30 to 50 years	\$36.28
9489	Silver Buttonwood	<i>Conocarpus erectus var. sericeus</i>	5	No	20'	5'	Fair (41% to 60%)	Leaning - Moderate			16-20 feet	No	No	Recent Install - Monitor	Comdominant Leaders/No Included Bark	No	No	1001 SE 6TH AVE	PARK	KNOWLES PARK	131	PARKS	10	30 to 50 years	\$907.03
9490	Silver Buttonwood	<i>Conocarpus erectus var. sericeus</i>	2	No	10'	5'	Fair (41% to 60%)				16-20 feet	No	No	Recent Install - Monitor	Comdominant Leaders/No Included Bark	No	No	1001 SE 6TH AVE	PARK	KNOWLES PARK	131	PARKS	15	30 to 50 years	\$145.13
9491	Silver Buttonwood	<i>Conocarpus erectus var. sericeus</i>	4	No	10'	5'	Fair (41% to 60%)	Trunk Damage - Moderate			16-20 feet	No	No	Recent Install - Monitor	Comdominant Leaders/No Included Bark	No	No	1001 SE 6TH AVE	PARK	KNOWLES PARK	131	PARKS	8	30 to 50 years	\$380.50
9492	Silver Buttonwood	<i>Conocarpus erectus var. sericeus</i>	2	No	10'	5'	Fair (41% to 60%)	Trunk Damage - Moderate			16-20 feet	No	No	Recent Install - Monitor	Comdominant Leaders/No Included Bark	Leaning - Moderate	No	1001 SE 6TH AVE	PARK	KNOWLES PARK	131	PARKS	4	30 to 50 years	\$145.13
9493	Sea Grape	<i>Coccoloba uvifera</i>	2	No	10'	5'	Fair (41% to 60%)	Root Damage/Decay			16-20 feet	No	No	Recent Install - Monitor	Lopsided/Moderately Reduced Canopy	Leaning - Minor	No	1001 SE 6TH AVE	PARK	KNOWLES PARK	131	PARKS	4	30 to 50 years	\$62.04
9494	Sea Grape	<i>Coccoloba uvifera</i>	15	No	15'	5'	Fair (41% to 60%)				16-20 feet	No	No	Recent Install - Monitor	Lopsided/Moderately Reduced Canopy	Leaning - Minor	No	1001 SE 6TH AVE	PARK	KNOWLES PARK	131	PARKS	50+	50+ years	\$216.89
9495	Sea Grape	<i>Coccoloba uvifera</i>	2	No	15'	5'	Fair (41% to 60%)	Leaning - Moderate			16-20 feet	No	No	Recent Install - Monitor	Lopsided/Moderately Reduced Canopy	Leaning - Moderate	No	1001 SE 6TH AVE	PARK	KNOWLES PARK	131	PARKS	4	30 to 50 years	\$62.04
9496	Cabbage Palm	<i>Sabal palmetto</i>	13	No	35'	10'	Good (61% to 80%)				16-20 feet	No	No	No		No	1001 SE 6TH AVE	PARK	KNOWLES PARK	131	PARKS	18	50+ years	\$323.81	
9497	Cabbage Palm	<i>Sabal palmetto</i>	11	No	35'	10'	Good (61% to 80%)				16-20 feet	No	No	No		No	1001 SE 6TH AVE	PARK	KNOWLES PARK	131	PARKS	18	50+ years	\$323.81	
9498	Cabbage Palm	<i>Sabal palmetto</i>	11	No	35'	10'	Good (61% to 80%)	Decay Observed			16-20 feet	No	No	No		No	1001 SE 6TH AVE	PARK	KNOWLES PARK	131	PARKS	18	50+ years	\$129.52	
9499	Cabbage Palm	<i>Sabal palmetto</i>	12	No	25'	10'	Good (61% to 80%)				16-20 feet	No	No	No		No	1001 SE 6TH AVE	PARK	KNOWLES PARK	131	PARKS	13	50+ years	\$231.29	
9500	Cabbage Palm	<i>Sabal palmetto</i>	12	No	35'	10'	Good (61% to 80%)				16-20 feet	No	No	No		No	1001 SE 6TH AVE	PARK	KNOWLES PARK	131	PARKS	18	50+ years	\$323.81	
9501	Cabbage Palm																								

Delray Beach Tree Inventory Data

TREE #	SPECIES COMMON NAME	SPECIES SCIENTIFIC NAME	DBH (in.)	MULTI-TRUNK?	HEIGHT (ft.)	TREE SPREAD (ft.)	CONDITION	OBSERVATION 1	OBSERVATION 2	OBSERVATION 3	OVERHEAD UTILITIES	SIDEWALK DAMAGE?	RECOMMENDATION 1	RECOMMENDATION 2	GROWING SPACE	SOIL COMPACTION?	NOTES	SITE ADDRESS	CATEGORY	MAP ID	Key Sheet #	RESPONSIBLE DEPARTMENT	ESTIMATED AGE (years)	ESTIMATED LIFESPAN	ESTIMATED VALUE
8600	Green Buttonwood	Conocarpus erectus	15	No	35'	20'	Fair (41% to 60%)	Decay Observed	Sprouting	Upsided/Moderately Reduced Canopy	No	Crown Cleaning	1055 SE 6TH AVE	PARK	5 feet or less	No		1055 SE 6TH AVE	PARK	MANGROVE PARK	142	PARKS	30	30 to 50 years	\$3,879.93
8601	Green Buttonwood	Conocarpus erectus	16	No	35'	20'	Fair (41% to 60%)	Decay Observed	Girdling Roots	Upsided/Moderately Reduced Canopy	No	Crown Cleaning	1055 SE 6TH AVE	PARK	5 feet or less	No		1055 SE 6TH AVE	PARK	MANGROVE PARK	142	PARKS	32	30 to 50 years	\$4,414.49
8602	Green Buttonwood	Conocarpus erectus	12	No	35'	20'	Fair (41% to 60%)	Decay Observed	Sprouting	Upsided/Moderately Reduced Canopy	No	Crown Cleaning	1055 SE 6TH AVE	PARK	5 feet or less	No		1055 SE 6TH AVE	PARK	MANGROVE PARK	142	PARKS	24	30 to 50 years	\$2,483.15
8603	Green Buttonwood	Conocarpus erectus	13	No	35'	20'	Fair (41% to 60%)	Decay Observed	Sprouting	Upsided/Moderately Reduced Canopy	No	Crown Cleaning	1055 SE 6TH AVE	PARK	5 feet or less	No		1055 SE 6TH AVE	PARK	MANGROVE PARK	142	PARKS	26	30 to 50 years	\$2,914.26
8604	Green Buttonwood	Conocarpus erectus	16	No	35'	20'	Fair (41% to 60%)	Decay Observed	Sprouting	Upsided/Moderately Reduced Canopy	No	Crown Cleaning	1055 SE 6TH AVE	PARK	5 feet or less	No		1055 SE 6TH AVE	PARK	MANGROVE PARK	142	PARKS	32	30 to 50 years	\$4,414.49
8605	Green Buttonwood	Conocarpus erectus	16	No	35'	20'	Fair (41% to 60%)	Decay Observed	Sprouting	Upsided/Moderately Reduced Canopy	No	Crown Cleaning	1055 SE 6TH AVE	PARK	5 feet or less	No		1055 SE 6TH AVE	PARK	MANGROVE PARK	142	PARKS	32	30 to 50 years	\$4,414.49
8606	Green Buttonwood	Conocarpus erectus	17	No	35'	20'	Fair (41% to 60%)	Decay Observed	Sprouting	Upsided/Moderately Reduced Canopy	No	Crown Cleaning	1055 SE 6TH AVE	PARK	5 feet or less	No		1055 SE 6TH AVE	PARK	MANGROVE PARK	142	PARKS	34	30 to 50 years	\$4,985.55
8607	Green Buttonwood	Conocarpus erectus	18	No	35'	20'	Fair (41% to 60%)	Decay Observed	Sprouting	Upsided/Moderately Reduced Canopy	No	Crown Cleaning	1055 SE 6TH AVE	PARK	5 feet or less	No		1055 SE 6TH AVE	PARK	MANGROVE PARK	142	PARKS	36	30 to 50 years	\$5,587.09
8608	Green Buttonwood	Conocarpus erectus	20	No	35'	20'	Fair (41% to 60%)	Decay Observed	Sprouting	Upsided/Moderately Reduced Canopy	No	Crown Cleaning	1055 SE 6TH AVE	PARK	5 feet or less	No		1055 SE 6TH AVE	PARK	MANGROVE PARK	142	PARKS	40	30 to 50 years	\$6,887.65
8609	Green Buttonwood	Conocarpus erectus	17	No	35'	20'	Fair (41% to 60%)	Decay Observed	Sprouting	Upsided/Moderately Reduced Canopy	No	Crown Cleaning	1055 SE 6TH AVE	PARK	5 feet or less	No		1055 SE 6TH AVE	PARK	MANGROVE PARK	142	PARKS	34	30 to 50 years	\$4,985.55
8610	Green Buttonwood	Conocarpus erectus	20	No	35'	20'	Fair (41% to 60%)	Decay Observed	Sprouting	Upsided/Moderately Reduced Canopy	No	Crown Cleaning	1055 SE 6TH AVE	PARK	5 feet or less	No		1055 SE 6TH AVE	PARK	MANGROVE PARK	142	PARKS	40	30 to 50 years	\$6,887.65
8611	Green Buttonwood	Conocarpus erectus	18	No	35'	20'	Fair (41% to 60%)	Decay Observed	Sprouting	Upsided/Moderately Reduced Canopy	No	Crown Cleaning	1055 SE 6TH AVE	PARK	5 feet or less	No		1055 SE 6TH AVE	PARK	MANGROVE PARK	141	PARKS	36	30 to 50 years	\$5,587.09
8612	Green Buttonwood	Conocarpus erectus	21	No	35'	20'	Fair (41% to 60%)	Decay Observed	Sprouting	Upsided/Moderately Reduced Canopy	No	Crown Cleaning	1055 SE 6TH AVE	PARK	5 feet or less	No		1055 SE 6TH AVE	PARK	MANGROVE PARK	141	PARKS	42	30 to 50 years	\$7,604.65
8613	Green Buttonwood	Conocarpus erectus	19	No	35'	20'	Fair (41% to 60%)	Decay Observed	Sprouting	Upsided/Moderately Reduced Canopy	No	Crown Cleaning	1055 SE 6TH AVE	PARK	5 feet or less	No		1055 SE 6TH AVE	PARK	MANGROVE PARK	141	PARKS	38	30 to 50 years	\$6,225.13
8614	Green Buttonwood	Conocarpus erectus	19	No	35'	20'	Fair (41% to 60%)	Decay Observed	Sprouting	Upsided/Moderately Reduced Canopy	No	Crown Cleaning	1055 SE 6TH AVE	PARK	5 feet or less	No		1055 SE 6TH AVE	PARK	MANGROVE PARK	141	PARKS	38	30 to 50 years	\$6,225.13
8615	Cabbage Palm	Sabal palmetto	14	No	25'	10'	Good (61% to 80%)				No				5 feet or less	No		FEDERAL HWY	PARK	MANGROVE PARK	141	PARKS	13	50+ years	\$231.29
8616	Cabbage Palm	Sabal palmetto	14	No	30'	10'	Good (61% to 80%)				No				5 feet or less	No		1211 S FEDERAL HWY	PARK	MANGROVE PARK	141	PARKS	15	50+ years	\$277.55
8617	Cabbage Palm	Sabal palmetto	13	No	30'	10'	Good (61% to 80%)				No				5 feet or less	No		S FEDERAL HWY	PARK	MANGROVE PARK	141	PARKS	15	50+ years	\$277.55
8618	Cabbage Palm	Sabal palmetto	13	No	35'	10'	Good (61% to 80%)				No				5 feet or less	No		S FEDERAL HWY	PARK	MANGROVE PARK	141	PARKS	18	50+ years	\$323.81
8619	Cabbage Palm	Sabal palmetto	15	No	25'	10'	Good (61% to 80%)				No				5 feet or less	No		S FEDERAL HWY	PARK	MANGROVE PARK	141	PARKS	13	50+ years	\$231.29
8620	Cabbage Palm	Sabal palmetto	13	No	30'	10'	Good (61% to 80%)				Utility Lines Adjacent	No	Clearance Pruning - Overhead Utility		16-20 feet	No		1120 S FEDERAL HWY	ROADS	US 1 South to Banyan Tree Lane	141	PW	15	50+ years	\$277.55
8621	Cabbage Palm	Sabal palmetto	12	No	30'	10'	Good (61% to 80%)				Utility Lines Adjacent	No	Clearance Pruning - Overhead Utility		16-20 feet	No		1120 S FEDERAL HWY	ROADS	US 1 South to Banyan Tree Lane	141	PW	15	50+ years	\$277.55
8622	Cabbage Palm	Sabal palmetto	12	No	30'	10'	Good (61% to 80%)				Utility Lines Adjacent	No	Clearance Pruning - Overhead Utility		16-20 feet	No		1030 SE 5TH AVE	ROADS	US 1 South to Banyan Tree Lane	141	PW	15	50+ years	\$277.55
8623	Cabbage Palm	Sabal palmetto	13	No	35'	10'	Good (61% to 80%)				Utility Lines Adjacent	No	Clearance Pruning - Overhead Utility		16-20 feet	No		1030 SE 5TH AVE	ROADS	US 1 South to Banyan Tree Lane	141	PW	18	50+ years	\$323.81
8624	Royal Palm	Ravenea frutescens	18	No	35'	10'	Good (61% to 80%)				Utility Lines Adjacent	No	Clearance Pruning - Overhead Utility		16-20 feet	No		1 HARBORSIDE DR	ROADS	US 1 South to Banyan Tree Lane	141	PW	50+	30 to 50 years	\$2,963.27
8625	Persea	Myrsine guianensis	6	No	10'	10'	Fair (41% to 60%)	Nutrient Deficiency	Girdling Roots	Dead Wood	Utility Lines Above	No	Crown Cleaning		16-20 feet	No		1 HARBORSIDE DR	ROADS	US 1 South to Banyan Tree Lane	141	PW	12	25 to 30 years	\$1,558.06
8626	Persea	Myrsine guianensis	5	No	10'	10'	Fair (41% to 60%)	Girdling Roots	Dead Wood	Utility Lines Above	No	Crown Cleaning		16-20 feet	No			1 HARBORSIDE DR	ROADS	US 1 South to Banyan Tree Lane	141	PW	10	25 to 30 years	\$1,081.99
8627	Persea	Myrsine guianensis	7	No	10'	10'	Fair (41% to 60%)	Girdling Roots	Dead Wood	Utility Lines Above	No	Crown Cleaning		16-20 feet	No			1 HARBORSIDE DR	ROADS	US 1 South to Banyan Tree Lane	141	PW	14	25 to 30 years	\$1,320.70
8628	Montgomery Palm	Veitchia montgomeryana	10	No	35'	10'	Good (61% to 80%)				Utility Line Conflict	No	Clearance Pruning - Overhead Utility		16-20 feet	No		1030 SE 5TH AVE	ROADS	US 1 South to Banyan Tree Lane	141	PW	50+	30 to 50 years	\$271.43
8629	Montgomery Palm	Veitchia montgomeryana	12	No	40'	10'	Good (61% to 80%)				Utility Lines Adjacent	No			16-20 feet	No		1030 SE 5TH AVE	ROADS	US 1 South to Banyan Tree Lane	141	PW	50+	30 to 50 years	\$310.20
8630	Montgomery Palm	Veitchia montgomeryana	8	No	35'	10'	Good (61% to 80%)				Utility Lines Adjacent	No			16-20 feet	No		1030 SE 5TH AVE	ROADS	US 1 South to Banyan Tree Lane	141	PW	50+	30 to 50 years	\$271.43
8631	Montgomery Palm	Veitchia montgomeryana	11	No	35'	10'	Good (61% to 80%)				Utility Lines Adjacent	No			16-20 feet	No		1030 SE 5TH AVE	ROADS	US 1 South to Banyan Tree Lane	141	PW	50+	30 to 50 years	\$271.43
8632	Montgomery Palm	Veitchia montgomeryana	8	No	35'	10'	Good (61% to 80%)				Utility Lines Adjacent	No			16-20 feet	No		1 HARBORSIDE DR	ROADS	US 1 South to Banyan Tree Lane	141	PW	50+	30 to 50 years	\$271.43
8633	Montgomery Palm	Veitchia montgomeryana	12	No	40'	10'	Good (61% to 80%)				Utility Lines Adjacent	No			16-20 feet	No		1 HARBORSIDE DR	ROADS	US 1 South to Banyan Tree Lane	141	PW	50+	30 to 50 years	\$310.20
8634	Montgomery Palm	Veitchia montgomeryana	11	No	40'	10'	Good (61% to 80%)				Utility Lines Adjacent	No			16-20 feet	No		1 HARBORSIDE DR	ROADS	US 1 South to Banyan Tree Lane	141	PW	50+	30 to 50 years	\$310.20
8635	Silver Buttonwood	Conocarpus erectus var. sericeus	8	No	15'	10'	Upsided/Moderately Reduced Canopy				Utility Lines Adjacent	No	Leaning - Moderate		16-20 feet	No		1 HARBORSIDE DR	ROADS	US 1 South to Banyan Tree Lane	141	PW	16	30 to 50 years	\$2,322.00
8636	Silver Buttonwood	Conocarpus erectus var. sericeus	8	No	20'	15'	Fair (41% to 60%)				Utility Lines Adjacent	No	Leaning - Moderate		16-20 feet	No		1030 SE 5TH AVE	ROADS	US 1 South to Banyan Tree Lane	141	PW	16	30 to 50 years	\$2,322.00
8637	Silver Buttonwood	Conocarpus erectus var. sericeus	8	No	20'	15'	Fair (41% to 60%)				Utility Lines Adjacent	No	Leaning - Moderate		16-20 feet	No		1030 SE 5TH AVE	ROADS	US 1 South to Banyan Tree Lane	141	PW	16	30 to 50 years	\$2,322.00
8638	Pigmy Date Palm	Phoenix roebelinii	6	Yes	10'	10'	Good (61% to 80%)				Utility Lines Adjacent	No	Clearance Pruning - Overhead Utility		16-20 feet	No		1030 SE 5TH AVE	ROADS	US 1 South to Banyan Tree Lane	141	PW	15	30 to 50 years	\$138.78
8639	Crepe Myrtle	Lagerstroemia indica	15	Yes	25'	20'	Fair (41% to 60%)	Crown Density - Very Low	Desiccated Foliage	Dead Wood	Utility Lines Adjacent	No	Crown Cleaning		16-20 feet	No		1030 SE 5TH AVE	ROADS	US 1 South to Banyan Tree Lane	141	PW	15	30 to 50 years	\$1,855.42
8640	Crepe Myrtle	Lagerstroemia indica	18	Yes	25'	20'	Fair (41% to 60%)	Crown Density - Low	Desiccated Foliage	Dead Wood	Utility Lines Adjacent	No	Crown Cleaning		16-20 feet	No		1 HARBORSIDE DR	ROADS	US 1 South to Banyan Tree Lane	141	PW	18	30 to 50 years	\$2,322.00
8641	Crepe Myrtle	Lagerstroemia indica	12	Yes	25'	20'	Fair (41% to 60%)	Crown Density - Low	Desiccated Foliage	Dead Wood	Utility Lines Adjacent	No	Crown Cleaning		16-20 feet	No		1400 S FEDERAL HWY	ROADS	US 1 South to Banyan Tree Lane	141	PW	26	30 to 50 years	\$1,187.47
8642	Crepe Myrtle	Lagerstroemia indica	18	Yes	25'	20'	Fair (41% to 60%)	Crown Density - Low	Desiccated Foliage	Dead Wood	Utility Lines Conflict	No	Clearance Pruning - Overhead Utility		16-20 feet	No		1400 S FEDERAL HWY	ROADS	US 1 South to Banyan Tree Lane	141	PW	26	30 to 50 years	\$2,671.81
8643	Crepe Myrtle	Lagerstroemia indica	14	Yes	25'	20'	Fair (41% to 60%)	Crown Density - Low	Desiccated Foliage	Dead Wood	Utility Lines Adjacent	No	Crown Cleaning		16-20 feet	No		1400 S FEDERAL HWY	ROADS	US 1 South to Banyan Tree Lane	141	PW	28	30 to 50 years	\$1,616.28
8644	Crepe Myrtle	Lagerstroemia indica	14	Yes	25'	20'	Fair (41% to 60%)	Crown Density - Low	Desiccated Foliage	Dead Wood	Utility Lines Adjacent	No	Crown Cleaning		16-20 feet	No		1400 S FEDERAL HWY	ROADS	US 1 South to Banyan Tree Lane	141	PW	28	30 to 50 years	\$1,616.28
8645	Crepe Myrtle	Lagerstroemia indica	16	Yes	25'	20'	Fair (41% to 60%)	Crown Density - Low	Desiccated Foliage	Dead Wood	Utility Lines Adjacent	No	Crown Cleaning		16-20 feet	No		1400 S FEDERAL HWY	ROADS	US 1 South to Banyan Tree Lane	141	PW	12	30 to 50 years	\$1,111.06
8646	Crepe Myrtle	Lagerstroemia indica	15	Yes	25'	20'	Fair (41% to 60%)	Crown Density - Low	Desiccated Foliage	Dead Wood	Utility Lines Adjacent	No	Crown Cleaning		16-20 feet	No		1400 S FEDERAL HWY	ROADS	US 1 South to Banyan Tree Lane	141	PW	30	30 to 50 years	\$1,855.42
8647	Crepe Myrtle	Lagerstroemia indica	18	Yes	25'	20'	Fair (41% to 60%)	Crown Density - Low	Desiccated Foliage	Dead Wood	Utility Lines Conflict	No	Clearance Pruning - Overhead Utility		16-20 feet	No		1400 S FEDERAL HWY	ROADS	US 1 South to Banyan Tree Lane	141	PW	36	30 to 50 years	\$2,171.81
8648	Crepe Myrtle	Lagerstroemia indica	18	Yes	25'	20'	Fair (41% to 60%)	Crown Density - Low	Desiccated Foliage	Dead Wood	Utility Lines Adjacent	No	Clearance Pruning - Overhead Utility		16-20 feet	No		1400 S FEDERAL							

Delray Beach Tree Inventory Data

TREE #	SPECIES COMMON NAME	SPECIES SCIENTIFIC NAME	DBH (in.)	MULTI-TRUNK?	HEIGHT (ft.)	TREE SPREAD (ft.)	CONDITION	OBSERVATION 1	OBSERVATION 2	OBSERVATION 3	OVERHEAD UTILITIES	SIDEWALK DAMAGE?	RECOMMENDATION 1	RECOMMENDATION 2	GROWING SPACE	SOIL COMPACTION?	NOTES	SITE ADDRESS	CATEGORY	MAP ID	Key Sheet #	RESPONSIBLE DEPARTMENT	ESTIMATED AGE (years)	ESTIMATED LIFESPAN	ESTIMATED VALUE
9750	Coconut Palm	Coccothrinax	10	No	20'	10'	Good (61% to 80%)		Ficus Growing on Tree		No	Remove Vines	Clearance Pruning - Overhead Utility		6-10 feet	No		S OCEAN BLVD	PARK	ATLANTIC DUNES PARK NORTH (BEACH PARKING)	142	PARKS	40	30 to 50 years	\$1,656.32
9751	Cabbage Palm	Sabal palmetto	7	No	25'	10'	Good (61% to 80%)	Trunk Damage - Minor			Utility Line Conflict	No			6-10 feet	No		S OCEAN BLVD	PARK	ATLANTIC DUNES PARK NORTH (BEACH PARKING)	142	PARKS	13	50+ years	\$231.29
9752	Cabbage Palm	Sabal palmetto	9	No	25'	10'	Good (61% to 80%)				Utility Line Conflict	No			6-10 feet	No		S OCEAN BLVD	PARK	ATLANTIC DUNES PARK NORTH (BEACH PARKING)	142	PARKS	13	50+ years	\$231.29
9753	Gumbo Limbo	Bursera simaruba	13	No	45'	15'	Poor (21% to 40%)	Basal Co-Dominant	Decay Observed	Decay Observed	No				6-10 feet	No		S OCEAN BLVD	PARK	ATLANTIC DUNES PARK NORTH (BEACH PARKING)	142	PARKS	20	50+ years	\$1,121.68
9754	Mahogany	Saiernia mahogani	26	No	35'	55'	Poor (21% to 40%)	Constricted Roots	Decay Observed	Broken Branches	Utility Lines Adjacent	No	Crown Cleaning	Restoration Pruning	11-15 feet	No		S OCEAN BLVD	PARK	ATLANTIC DUNES PARK NORTH (BEACH PARKING)	142	PARKS	50+	50+ years	\$5,697.91
9755	Mahogany	Saiernia mahogani	25	No	35'	50'	Fair (41% to 60%)	Constricted Roots	Decay Observed	Stubs with Sprouts	Utility Lines Adjacent	No	Crown Cleaning	Restoration Pruning	11-15 feet	No		S OCEAN BLVD	PARK	ATLANTIC DUNES PARK NORTH (BEACH PARKING)	142	PARKS	50+	50+ years	\$8,780.06
9756	Mahogany	Saiernia mahogani	30	No	35'	50'	Poor (21% to 40%)	Constricted Roots	Decay Observed	Dead Wood	Utility Line Conflict	No	Crown Cleaning	Clearance Pruning - Overhead Utility	6-10 feet	No		S OCEAN BLVD	PARK	ATLANTIC DUNES PARK NORTH (BEACH PARKING)	142	PARKS	50+	50+ years	\$12,127.47
9757	Mahogany	Saiernia mahogani	23	No	45'	25'	Poor (21% to 40%)	Decay Observed	Decay Observed	Lopsided/Moderately Reduced Canopy	Utility Line Conflict	No	Crown Cleaning		11-15 feet	No		S OCEAN BLVD	PARK	ATLANTIC DUNES PARK SOUTH (BEACH PARKING)	142	PARKS	40	50+ years	\$4,645.87
9758	Mahogany	Saiernia mahogani	25	No	45'	30'	Poor (21% to 40%)	Girdling Roots	Codominant Leader/Included Bark	Dead Wood	Utility Line Conflict	Yes	Crown Cleaning		6-10 feet	No		S OCEAN BLVD	PARK	ATLANTIC DUNES PARK SOUTH (BEACH PARKING)	142	PARKS	50	50+ years	\$5,268.04
9759	Mahogany	Saiernia mahogani	31	No	45'	30'	Fair (41% to 60%)	Girdling Roots	Codominant Leader/Included Bark	Over Extended Limbs	Utility Line Conflict	No	Crown Cleaning		6-10 feet	No		S OCEAN BLVD	PARK	ATLANTIC DUNES PARK SOUTH (BEACH PARKING)	155	PARKS	50+	50+ years	\$13,500.22
9760	Mahogany	Saiernia mahogani	23	No	45'	30'	Fair (41% to 60%)	Codominant Leader/Included Bark	Decay Observed	Stubs with Sprouts	Utility Line Conflict	No	Crown Cleaning		6-10 feet	No		S OCEAN BLVD	PARK	ATLANTIC DUNES PARK SOUTH (BEACH PARKING)	155	PARKS	46	50+ years	\$7,431.44
9761	Mahogany	Saiernia mahogani	20	No	45'	30'	Poor (21% to 40%)	Leaning - Minor	Compromised Tension Roots	Dead Wood	Utility Line Conflict	No	Crown Cleaning	Clearance Pruning - Overhead Utility	6-10 feet	No		S OCEAN BLVD	PARK	ATLANTIC DUNES PARK SOUTH (BEACH PARKING)	155	PARKS	40	50+ years	\$3,871.54
9762	Mahogany	Saiernia mahogani	23	No	45'	30'	Fair (41% to 60%)	Codominant Leader/Included Bark	Girdling Roots	Dead Wood	Utility Line Conflict	No	Crown Cleaning	Clearance Pruning - Overhead Utility	6-10 feet	No		S OCEAN BLVD	PARK	ATLANTIC DUNES PARK SOUTH (BEACH PARKING)	155	PARKS	46	50+ years	\$7,431.44
9763	Mahogany	Saiernia mahogani	23	No	45'	30'	Fair (41% to 60%)	Codominant Leader/Included Bark	Girdling Roots	Dead Wood	Utility Line Conflict	No	Crown Cleaning	Clearance Pruning - Overhead Utility	6-10 feet	No		S OCEAN BLVD	PARK	ATLANTIC DUNES PARK SOUTH (BEACH PARKING)	142	PARKS	46	50+ years	\$7,431.44
9764	Mahogany	Saiernia mahogani	28	No	45'	30'	Fair (41% to 60%)	Codominant Leader/Included Bark	Girdling Roots	Dead Wood	Utility Line Conflict	No	Crown Cleaning	Clearance Pruning - Overhead Utility	6-10 feet	No		S OCEAN BLVD	PARK	ATLANTIC DUNES PARK SOUTH (BEACH PARKING)	142	PARKS	50+	50+ years	\$11,013.71
9765	Mahogany	Saiernia mahogani	31	No	45'	30'	Fair (41% to 60%)	Codominant Leader/Included Bark	Girdling Roots	Dead Wood	Utility Line Conflict	No	Crown Cleaning	Clearance Pruning - Overhead Utility	6-10 feet	No		S OCEAN BLVD	PARK	ATLANTIC DUNES PARK SOUTH (BEACH PARKING)	142	PARKS	50+	50+ years	\$13,500.22
9766	Florida Thatch Palm	Thrinax radiata	5	No	15'	10'	Good (61% to 80%)				Utility Lines Above	No			6-10 feet	No		S OCEAN BLVD	PARK	ATLANTIC DUNES PARK SOUTH (BEACH PARKING)	142	PARKS	8	50+ years	\$933.06
9767	Florida Thatch Palm	Thrinax radiata	5	No	15'	10'	Good (61% to 80%)				Utility Lines Above	No			6-10 feet	No		S OCEAN BLVD	PARK	ATLANTIC DUNES PARK SOUTH (BEACH PARKING)	142	PARKS	8	50+ years	\$933.06
9768	Florida Thatch Palm	Thrinax radiata	5	No	15'	10'	Good (61% to 80%)				Utility Lines Above	No			6-10 feet	No		S OCEAN BLVD	PARK	ATLANTIC DUNES PARK SOUTH (BEACH PARKING)	155	PARKS	5	50+ years	\$622.04
9769	Florida Thatch Palm	Thrinax radiata	5	No	15'	10'	Good (61% to 80%)				Utility Lines Above	No			6-10 feet	No		S OCEAN BLVD	PARK	ATLANTIC DUNES PARK SOUTH (BEACH PARKING)	155	PARKS	8	50+ years	\$933.06
9770	Florida Thatch Palm	Thrinax radiata	6	No	20'	10'	Good (61% to 80%)				Utility Line Conflict	No			6-10 feet	No		S OCEAN BLVD	PARK	ATLANTIC DUNES PARK SOUTH (BEACH PARKING)	155	PARKS	6	50+ years	\$1,244.08
9771	Cabbage Palm	Sabal palmetto	10	No	40'	10'	Good (61% to 80%)				Utility Line Conflict	No			6-10 feet	No		S OCEAN BLVD	PARK	ATLANTIC DUNES PARK SOUTH (BEACH PARKING)	155	PARKS	20	50+ years	\$370.07
9772	Cabbage Palm	Sabal palmetto	15	No	25'	10'	Good (61% to 80%)				Utility Line Conflict	No			6-10 feet	No		S OCEAN BLVD	PARK	ATLANTIC DUNES PARK SOUTH (BEACH PARKING)	155	PARKS	13	50+ years	\$231.29
9773	Cabbage Palm	Sabal palmetto	16	No	25'	10'	Good (61% to 80%)				Utility Line Conflict	No			6-10 feet	No		S OCEAN BLVD	PARK	ATLANTIC DUNES PARK SOUTH (BEACH PARKING)	155	PARKS	13	50+ years	\$231.29
9774	Cabbage Palm	Sabal palmetto	9	No	35'	10'	Good (61% to 80%)	Basal Co-Dominant	Girdling Roots	Decay Observed	Utility Line Conflict	No	Crown Cleaning		11-15 feet	No		S OCEAN BLVD	PARK	ATLANTIC DUNES PARK SOUTH (BEACH PARKING)	142	PARKS	18	50+ years	\$1,141.61
9775	Cabbage Palm	Sabal palmetto	8	No	35'	10'	Good (61% to 80%)				Utility Line Conflict	No			11-15 feet	No		S OCEAN BLVD	PARK	ATLANTIC DUNES PARK SOUTH (BEACH PARKING)	142	PARKS	18	50+ years	\$1,141.61
9776	Cabbage Palm	Sabal palmetto	10	No	35'	10'	Good (61% to 80%)				Utility Line Conflict	No			11-15 feet	No		S OCEAN BLVD	PARK	ATLANTIC DUNES PARK SOUTH (BEACH PARKING)	142	PARKS	18	50+ years	\$1,141.61
9777	Cabbage Palm	Sabal palmetto	9	No	30'	10'	Good (61% to 80%)				Utility Line Conflict	No			11-15 feet	No		S OCEAN BLVD	PARK	ATLANTIC DUNES PARK SOUTH (BEACH PARKING)	142	PARKS	15	50+ years	\$777.55
9778	Cabbage Palm	Sabal palmetto	10	No	30'	10'	Good (61% to 80%)	Restricted Canopy			Utility Line Conflict	No			6-10 feet	No		S OCEAN BLVD	PARK	ATLANTIC DUNES PARK SOUTH (BEACH PARKING)	142	PARKS	15	50+ years	\$777.55
9779	Cabbage Palm	Sabal palmetto	9	No	30'	10'	Good (61% to 80%)				Utility Line Conflict	No			6-10 feet	No		S OCEAN BLVD	PARK	ATLANTIC DUNES PARK SOUTH (BEACH PARKING)	142	PARKS	15	50+ years	\$777.55
9780	Cabbage Palm	Sabal palmetto	18	No	15'	10'	Good (61% to 80%)				Utility Line Conflict	No			6-10 feet	No		S OCEAN BLVD	PARK	ATLANTIC DUNES PARK SOUTH (BEACH PARKING)	142	PARKS	8	50+ years	\$138.78
9781	Cabbage Palm	Sabal palmetto	21	No	25'	10'	Good (61% to 80%)				Utility Line Conflict	No			6-10 feet	No		S OCEAN BLVD	PARK	ATLANTIC DUNES PARK SOUTH (BEACH PARKING)	142	PARKS	13	50+ years	\$231.29
9782	Cabbage Palm	Sabal palmetto	12	No	40'	10'	Good (61% to 80%)				Utility Line Conflict	No			11-15 feet	No		S OCEAN BLVD	PARK	ATLANTIC DUNES PARK SOUTH (BEACH PARKING)	142	PARKS	20	50+ years	\$370.07
9783	Cabbage Palm	Sabal palmetto	12	No	40'	10'	Good (61% to 80%)				Utility Line Conflict	No			11-15 feet	No		S OCEAN BLVD	PARK	ATLANTIC DUNES PARK SOUTH (BEACH PARKING)	142	PARKS	20	50+ years	\$370.07
9784	Cabbage Palm	Sabal palmetto	14	No	20'	10'	Good (61% to 80%)	Restricted Canopy			Utility Line Conflict	No			11-15 feet	No		S OCEAN BLVD	PARK	ATLANTIC DUNES PARK SOUTH (BEACH PARKING)	142	PARKS	10	50+ years	\$185.08
9785	Cabbage Palm	Sabal palmetto	8	No	10'	10'	Good (61% to 80%)	Restricted Canopy			Utility Line Conflict	No			11-15 feet	No		S OCEAN BLVD	PARK	ATLANTIC DUNES PARK SOUTH (BEACH PARKING)	142	PARKS	5	50+ years	\$92.52
9786	Cabbage Palm	Sabal palmetto	9	No	40'	10'	Good (61% to 80%)	Restricted Canopy			Utility Line Conflict	No			11-15 feet	No		S OCEAN BLVD	PARK	ATLANTIC DUNES PARK SOUTH (BEACH PARKING)	142	PARKS	20	50+ years	\$370.07
9787	Cabbage Palm	Sabal palmetto	15	No	35'	10'	Good (61% to 80%)	Restricted Canopy			Utility Line Conflict	No			11-15 feet	No		S OCEAN BLVD	PARK	ATLANTIC DUNES PARK SOUTH (BEACH PARKING)	142	PARKS	18	50+ years	\$1,141.61
9788	Cabbage Palm	Sabal palmetto	17	No	30'	10'	Good (61% to 80%)	Restricted Canopy			Utility Line Conflict	No			11-15 feet	No		S OCEAN BLVD	PARK	ATLANTIC DUNES PARK SOUTH (BEACH PARKING)	142	PARKS	15	50+ years	\$777.55
9789	Royal Palm	Rhynchophora maderae	10	No	50'	10'	Good (61% to 80%)	Compromised Tension Roots - Due to Adjacent Tree			Utility Line Conflict	No			11-15 feet	No		S OCEAN BLVD	PARK	ATLANTIC DUNES PARK SOUTH (BEACH PARKING)	142	PARKS	18	50+ years	\$2,693.88
9790	Royal Palm	Rhynchophora maderae	15	No	20'	20'	Good (61% to 80%)				Utility Line Conflict	No			11-15 feet	No		S OCEAN BLVD	PARK	ATLANTIC DUNES PARK SOUTH (BEACH PARKING)	142	PARKS	50+	50+ years	\$2,693.88
9791	Soiltaire Palm	Psychopogon elegans	4	No	30'	10'	Good (61% to 80%)	Restricted Canopy			Utility Line Conflict	No			11-15 feet	No		S OCEAN BLVD	PARK	ATLANTIC DUNES PARK SOUTH (BEACH PARKING)	142	PARKS	15	30 to 50 years	\$367.35
9792	Soiltaire Palm	Psychopogon elegans	4	No	30'	10'	Good (61% to 80%)	Restricted Canopy			Utility Line Conflict	No			11-15 feet	No		S OCEAN BLVD	PARK	ATLANTIC DUNES PARK SOUTH (BEACH PARKING)	142	PARKS	15	30 to 50 years	\$367.35
9793	Soiltaire Palm	Psychopogon elegans	4	No	30'	10'	Good (61% to 80%)	Restricted Canopy			Utility Line Conflict	No			11-15 feet	No		S OCEAN BLVD	PARK	ATLANTIC DUNES PARK SOUTH (BEACH PARKING)	142	PARKS	15	30 to 50 years	\$367.35
9794	Soiltaire Palm	Psychopogon elegans	4	No	30'	10'	Good (61% to 80%)	Restricted Canopy			Utility Line Conflict	No			11-15 feet	No		S OCEAN BLVD	PARK	ATLANTIC DUNES PARK SOUTH (BEACH PARKING)	142	PARKS	15	30 to 50 years	\$367.35
9795	Soiltaire Palm	Psychopogon elegans	4	No	40'	10'	Good (61% to 80%)	Restricted Canopy			Utility Line Conflict	No			11-15 feet	No		S OCEAN BLVD	PARK	ATLANTIC DUNES PARK SOUTH (BEACH PARKING)	142	PARKS	20	30 to 50 years	\$489.80
9796	Soiltaire Palm	Psychopogon elegans	4	No	20'	10'	Good (61% to 80%)	Restricted Canopy			Utility Line Conflict	No			11-15 feet	No		S OCEAN BLVD	PARK	ATLANTIC DUNES PARK SOUTH (BEACH PARKING)	142	PARKS	10	30 to 50 years	\$244.50
9797	Coconut Palm	Coccothrinax	10	No	50'	10'	Good (61% to 80%)	Discolored Foliage			Utility Line Conflict	No			11-15 feet	No		S OCEAN BLVD	PARK	ATLANTIC DUNES PARK SOUTH (BEACH PARKING)	155	PARKS	50+	50+ years	\$4,160.79
9798	Coconut Palm	Coccothrinax	9	No	45'	20'	Good (61% to 80%)	Discolored Foliage			Utility Line Conflict	No			11-15 feet	No		S OCEAN BLVD	PARK	ATLANTIC DUNES PARK SOUTH (BEACH PARKING)	142	PARKS	50+	30 to 50 years	\$3,726.72
9799	Coconut Palm	Coccothrinax	8	No	45'	20'	Good (61% to 80%)	Discolored Foliage			Utility Line Conflict	No			11-15 feet	No		S OCEAN BLVD	PARK	ATLANTIC DUNES PARK SOUTH (BEACH PARKING)	155	PARKS	50+	30 to 50 years	\$3,726.72
98																									

Delray Beach Tree Inventory Data

TREE #	SPECIES COMMON NAME	SPECIES SCIENTIFIC NAME	DBH (in.)	MULTI-TRUNK?	HEIGHT (ft.)	TREE SPREAD (ft.)	CONDITION	OBSERVATION 1	OBSERVATION 2	OBSERVATION 3	OVERHEAD UTILITIES	SIDEWALK DAMAGE?	RECOMMENDATION 1	RECOMMENDATION 2	GROWING SPACE	SOIL COMPACTION?	NOTES	SITE ADDRESS	CATEGORY	MAP ID	Key Sheet #	RESPONSIBLE MANAGEMENT DEPARTMENT	ESTIMATED AGE (years)	ESTIMATED LIFESPAN	ESTIMATED VALUE
9900	Coconut Palm	<i>Coccothrinax</i>	10	No	35'	20'	Good (61% to 80%)	White Fly			No	No			6-10 feet	No		2350 JAEGER DR	FACILITY	DELRAY SWIM & TENNIS CENTER	176	PARKS	50+	30 to 50 years	\$2,888.56
9901	Coconut Palm	<i>Coccothrinax</i>	10	No	40'	20'	Good (61% to 80%)	White Fly			No	No			6-10 feet	No		2350 JAEGER DR	FACILITY	DELRAY SWIM & TENNIS CENTER	176	PARKS	50+	30 to 50 years	\$3,312.64
9902	Coconut Palm	<i>Coccothrinax</i>	8	No	35'	20'	Good (61% to 80%)	White Fly			No	No			6-10 feet	No		2350 JAEGER DR	FACILITY	DELRAY SWIM & TENNIS CENTER	176	PARKS	50+	30 to 50 years	\$2,898.56
9903	Coconut Palm	<i>Coccothrinax</i>	6	No	35'	20'	Good (61% to 80%)	White Fly			No	No			6-10 feet	No		2350 JAEGER DR	FACILITY	DELRAY SWIM & TENNIS CENTER	176	PARKS	50+	30 to 50 years	\$2,898.56
9904	Solitaire Palm	<i>Psychopogon elegans</i>	7	No	45'	15'	Good (61% to 80%)				No	No			6-10 feet	No		2350 JAEGER DR	FACILITY	DELRAY SWIM & TENNIS CENTER	176	PARKS	23	30 to 50 years	\$551.02
9905	Solitaire Palm	<i>Psychopogon elegans</i>	6	No	35'	15'	Good (61% to 80%)				No	No			6-10 feet	No		2350 JAEGER DR	FACILITY	DELRAY SWIM & TENNIS CENTER	176	PARKS	18	30 to 50 years	\$428.57
9906	Solitaire Palm	<i>Psychopogon elegans</i>	7	No	35'	15'	Good (61% to 80%)				No	No			6-10 feet	No		2350 JAEGER DR	FACILITY	DELRAY SWIM & TENNIS CENTER	176	PARKS	18	30 to 50 years	\$428.57
9907	Solitaire Palm	<i>Psychopogon elegans</i>	4	No	35'	10'	Good (61% to 80%)	Restricted Canopy			No	No			6-10 feet	No		2350 JAEGER DR	FACILITY	DELRAY SWIM & TENNIS CENTER	176	PARKS	5	50+	\$122.45
9908	Cabbage Palm	<i>Sabal palmetto</i>	11	No	30'	10'	Good (61% to 80%)				No	No			11-15 feet	No		2350 JAEGER DR	FACILITY	DELRAY SWIM & TENNIS CENTER	176	PARKS	15	50+ years	\$277.55
9909	Cabbage Palm	<i>Sabal palmetto</i>	12	No	30'	10'	Fair (41% to 60%)	Trunk Damage - Moderate			No	No			11-15 feet	No		2350 JAEGER DR	FACILITY	DELRAY SWIM & TENNIS CENTER	176	PARKS	15	50+ years	\$185.03
9910	Cabbage Palm	<i>Sabal palmetto</i>	8	No	30'	10'	Good (61% to 80%)				No	No			11-15 feet	No		2350 JAEGER DR	FACILITY	DELRAY SWIM & TENNIS CENTER	176	PARKS	15	50+ years	\$277.55
9911	Cabbage Palm	<i>Sabal palmetto</i>	8	No	30'	10'	Good (61% to 80%)				No	No			11-15 feet	No		2350 JAEGER DR	FACILITY	DELRAY SWIM & TENNIS CENTER	176	PARKS	15	50+ years	\$277.55
9912	Cabbage Palm	<i>Sabal palmetto</i>	8	No	25'	10'	Good (61% to 80%)				No	No			11-15 feet	No		2350 JAEGER DR	FACILITY	DELRAY SWIM & TENNIS CENTER	176	PARKS	13	50+ years	\$231.29
9913	Cabbage Palm	<i>Sabal palmetto</i>	9	No	15'	10'	Good (61% to 80%)				No	No			11-15 feet	No		2350 JAEGER DR	FACILITY	DELRAY SWIM & TENNIS CENTER	176	PARKS	15	50+ years	\$138.38
9914	Cabbage Palm	<i>Sabal palmetto</i>	12	No	30'	10'	Good (61% to 80%)				No	No			11-15 feet	No		2350 JAEGER DR	FACILITY	DELRAY SWIM & TENNIS CENTER	176	PARKS	15	50+ years	\$277.55
9915	Cabbage Palm	<i>Sabal palmetto</i>	10	No	30'	10'	Good (61% to 80%)				No	No			11-15 feet	No		2350 JAEGER DR	FACILITY	DELRAY SWIM & TENNIS CENTER	176	PARKS	15	50+ years	\$277.55
9916	Cabbage Palm	<i>Sabal palmetto</i>	16	No	25'	10'	Fair (41% to 60%)	Grafted with Adjacent Tree			Restricted Canopy	No			11-15 feet	No		2350 JAEGER DR	FACILITY	DELRAY SWIM & TENNIS CENTER	176	PARKS	13	50+ years	\$154.40
9917	Lambtree Tree	<i>Schaffneria acrostachyoides</i>	30	No	30'	20'	Poor (21% to 40%)	Severely with Adjacent Tree			Decay Observed	No	Crown Cleaning		6-10 feet	No		2350 JAEGER DR	FACILITY	DELRAY SWIM & TENNIS CENTER	176	PARKS	50+	25 to 30 years	\$1,122.69
9918	Solitaire Palm	<i>Psychopogon elegans</i>	7	No	25'	20'	Good (61% to 80%)				No	No			11-15 feet	No		2350 JAEGER DR	FACILITY	DELRAY SWIM & TENNIS CENTER	176	PARKS	13	30 to 50 years	\$306.12
9919	Solitaire Palm	<i>Psychopogon elegans</i>	7	No	25'	20'	Good (61% to 80%)				No	No			11-15 feet	No		2350 JAEGER DR	FACILITY	DELRAY SWIM & TENNIS CENTER	176	PARKS	13	30 to 50 years	\$306.12
9920	Cabbage Palm	<i>Sabal palmetto</i>	6	No	30'	10'	Good (61% to 80%)				No	No			5 feet or less	No		2350 JAEGER DR	FACILITY	DELRAY SWIM & TENNIS CENTER	176	PARKS	15	50+ years	\$277.55
9921	Cabbage Palm	<i>Sabal palmetto</i>	6	No	25'	10'	Good (61% to 80%)				No	No			5 feet or less	No		2350 JAEGER DR	FACILITY	DELRAY SWIM & TENNIS CENTER	176	PARKS	13	50+ years	\$231.29
9922	Solitaire Palm	<i>Psychopogon elegans</i>	8	No	25'	10'	Good (61% to 80%)				No	No			6-10 feet	No		2350 JAEGER DR	FACILITY	DELRAY SWIM & TENNIS CENTER	176	PARKS	13	30 to 50 years	\$306.12
9923	Solitaire Palm	<i>Psychopogon elegans</i>	10	No	30'	10'	Good (61% to 80%)				No	No			6-10 feet	No		2350 JAEGER DR	FACILITY	DELRAY SWIM & TENNIS CENTER	176	PARKS	15	30 to 50 years	\$367.35
9924	Solitaire Palm	<i>Psychopogon elegans</i>	8	No	25'	10'	Good (61% to 80%)				No	No			6-10 feet	No		2350 JAEGER DR	FACILITY	DELRAY SWIM & TENNIS CENTER	176	PARKS	15	30 to 50 years	\$306.12
9925	Solitaire Palm	<i>Psychopogon elegans</i>	9	No	25'	10'	Good (61% to 80%)				No	No			6-10 feet	No		2350 JAEGER DR	FACILITY	DELRAY SWIM & TENNIS CENTER	176	PARKS	13	30 to 50 years	\$306.12
9926	Brazilian Beauty Leaf	<i>Calophyllum inophyllum</i>	21	No	40'	40'	Fair (41% to 60%)	Grinding Roots			Codominant Leaders/Included Bark	No			6-10 feet	No		2350 JAEGER DR	FACILITY	DELRAY SWIM & TENNIS CENTER	166	PARKS	42	50+ years	\$9,706.69
9927	Pink Tabebuia	<i>Tabebuia heterophylla</i>	8	No	30'	5'	Poor (21% to 40%)	Trunk Damage - Minor			Trunk Damage - Minor	No	Crown Cleaning		6-10 feet	No		2350 JAEGER DR	FACILITY	DELRAY SWIM & TENNIS CENTER	166	PARKS	42	50+ years	\$9,706.69
9928	Brazilian Beauty Leaf	<i>Calophyllum inophyllum</i>	21	No	30'	40'	Fair (41% to 60%)	Codominant Leaders/No Included Bark			Grinding Roots	No	Crown Cleaning		6-10 feet	No		2350 JAEGER DR	FACILITY	DELRAY SWIM & TENNIS CENTER	166	PARKS	42	50+ years	\$9,706.69
9929	Pink Tabebuia	<i>Tabebuia heterophylla</i>	9	No	25'	10'	Poor (21% to 40%)	Codominant Leaders/No Included Bark			Trunk Damage - Minor	No	Crown Cleaning		6-10 feet	No		2350 JAEGER DR	FACILITY	DELRAY SWIM & TENNIS CENTER	177	PARKS	18	30 to 50 years	\$746.94
9930	Pink Tabebuia	<i>Tabebuia heterophylla</i>	8	No	20'	10'	Poor (21% to 40%)	Codominant Leaders/No Included Bark			Trunk Damage - Minor	No	Crown Cleaning		6-10 feet	No		2350 JAEGER DR	FACILITY	DELRAY SWIM & TENNIS CENTER	177	PARKS	16	30 to 50 years	\$746.94
9931	Pink Tabebuia	<i>Tabebuia heterophylla</i>	11	No	25'	10'	Poor (21% to 40%)	Codominant Leaders/No Included Bark			Trunk Damage - Minor	No	Crown Cleaning		6-10 feet	No		2350 JAEGER DR	FACILITY	DELRAY SWIM & TENNIS CENTER	177	PARKS	22	30 to 50 years	\$1,115.80
9932	Camphor Tree	<i>Cinnamomum camphora</i>	19	No	30'	20'	Fair (41% to 60%)	Grinding Roots			Trunk Damage - Moderate	No	Crown Cleaning		6-10 feet	No		2350 JAEGER DR	FACILITY	DELRAY SWIM & TENNIS CENTER	177	PARKS	38	50+ years	\$8,888.91
9933	Carrotwood	<i>Amorhiza odorata</i>	27	No	30'	25'	Fair (41% to 60%)	Grinding Roots			Codominant Leaders/Included Bark	No			6-10 feet	No		2350 JAEGER DR	FACILITY	DELRAY SWIM & TENNIS CENTER	177	PARKS	50+	30 to 50 years	\$9,426.41
9934	Camphor Tree	<i>Cinnamomum camphora</i>	14	No	30'	20'	Fair (41% to 60%)	Grinding Roots			Codominant Leaders/Included Bark	No			20+ feet	No		2350 JAEGER DR	FACILITY	DELRAY SWIM & TENNIS CENTER	177	PARKS	48	50+ years	\$12,000.00
9935	Live Oak	<i>Quercus virginiana</i>	21	No	35'	30'	Fair (41% to 60%)	Grinding Roots			Codominant Leaders/Included Bark	No	Crown Cleaning		20+ feet	No		2350 JAEGER DR	FACILITY	DELRAY SWIM & TENNIS CENTER	177	PARKS	42	50+ years	\$8,888.91
9936	Live Oak	<i>Quercus virginiana</i>	22	No	35'	30'	Fair (41% to 60%)	Grinding Roots			Codominant Leaders/Included Bark	No	Crown Cleaning		20+ feet	No		2350 JAEGER DR	FACILITY	DELRAY SWIM & TENNIS CENTER	177	PARKS	44	50+ years	\$9,755.63
9937	Live Oak	<i>Quercus virginiana</i>	13	No	30'	20'	Fair (41% to 60%)	Codominant Leaders/No Included Bark			Lopsided/Moderately Reduced Canopy	No	Crown Cleaning		20+ feet	No		2350 JAEGER DR	FACILITY	DELRAY SWIM & TENNIS CENTER	177	PARKS	16	30 to 50 years	\$5,160.00
9938	Live Oak	<i>Quercus virginiana</i>	14	No	30'	20'	Fair (41% to 60%)	Codominant Leaders/No Included Bark			Lopsided/Moderately Reduced Canopy	No	Crown Cleaning		20+ feet	No		2350 JAEGER DR	FACILITY	DELRAY SWIM & TENNIS CENTER	177	PARKS	28	50+ years	\$3,950.63
9939	Live Oak	<i>Quercus virginiana</i>	15	No	35'	20'	Poor (21% to 40%)	Codominant Leaders/No Included Bark			Crown Density - Low	No	Crown Cleaning		20+ feet	No		2350 JAEGER DR	FACILITY	DELRAY SWIM & TENNIS CENTER	177	PARKS	30	50+ years	\$2,721.09
9940	Live Oak	<i>Quercus virginiana</i>	18	No	35'	30'	Poor (21% to 40%)	Codominant Leaders/No Included Bark			Crown Density - Low	No	Crown Cleaning		20+ feet	No		2350 JAEGER DR	FACILITY	DELRAY SWIM & TENNIS CENTER	177	PARKS	30	50+ years	\$3,950.63
9941	Live Oak	<i>Quercus virginiana</i>	21	No	45'	30'	Fair (41% to 60%)	Codominant Leaders/No Included Bark			Lopsided/Moderately Reduced Canopy	No	Crown Cleaning		20+ feet	No		2350 JAEGER DR	FACILITY	DELRAY SWIM & TENNIS CENTER	177	PARKS	42	50+ years	\$8,888.91
9942	Live Oak	<i>Quercus virginiana</i>	21	No	45'	30'	Fair (41% to 60%)	Codominant Leaders/No Included Bark			Lopsided/Moderately Reduced Canopy	No	Crown Cleaning		20+ feet	No		2350 JAEGER DR	FACILITY	DELRAY SWIM & TENNIS CENTER	177	PARKS	42	50+ years	\$8,888.91
9943	Live Oak	<i>Quercus virginiana</i>	29	No	45'	30'	Poor (21% to 40%)	Codominant Leader/No Included Bark			Lopsided/Moderately Reduced Canopy	No	Crown Cleaning		20+ feet	No		2350 JAEGER DR	FACILITY	DELRAY SWIM & TENNIS CENTER	177	PARKS	50+	50+ years	\$16,170.84
9944	Live Oak	<i>Quercus virginiana</i>	16	No	40'	15'	Poor (21% to 40%)	Codominant Leaders/No Included Bark			Lopsided/Moderately Reduced Canopy	No	Crown Cleaning		20+ feet	No		2350 JAEGER DR	FACILITY	DELRAY SWIM & TENNIS CENTER	177	PARKS	32	50+ years	\$5,160.00
9945	Live Oak	<i>Quercus virginiana</i>	22	No	40'	30'	Poor (21% to 40%)	Codominant Leader/No Included Bark			Lopsided/Moderately Reduced Canopy	No	Crown Cleaning		20+ feet	No		2350 JAEGER DR	FACILITY	DELRAY SWIM & TENNIS CENTER	176	PARKS	44	50+ years	\$5,853.38
9946	Live Oak	<i>Quercus virginiana</i>	22	No	35'	30'	Poor (21% to 40%)	Codominant Leaders/No Included Bark			Lopsided/Moderately Reduced Canopy	No	Crown Cleaning		20+ feet	No		2350 JAEGER DR	FACILITY	DELRAY SWIM & TENNIS CENTER	176	PARKS	44	50+ years	\$5,853.38
9947	Shady Lady Black Olive	<i>Terminalia buccaria</i>	10	No	20'	10'	Fair (41% to 60%)	Codominant Leaders/No Included Bark			Grinding Roots	No	Crown Cleaning		6-10 feet	No		2350 JAEGER DR	FACILITY	DELRAY SWIM & TENNIS CENTER	177	PARKS	22	50+ years	\$6,441.70
9948	Live Oak	<i>Quercus virginiana</i>	11	No	25'	15'	Crown Density - Low			Dead Wood	No	Crown Cleaning			20+ feet	No		2350 JAEGER DR	FACILITY	DELRAY SWIM & TENNIS CENTER	177	PARKS	22	50+ years	\$2,438.91
9949	Live Oak	<i>Quercus virginiana</i>	16	No	25'	30'	Fair (41% to 60%)	Codominant Leaders/No Included Bark																	

Delray Beach Tree Inventory Data

TREE #	SPECIES COMMON NAME	SPECIES SCIENTIFIC NAME	DBH (in.)	MULTI-TRUNK?	HEIGHT (ft.)	TREE SPREAD (ft.)	CONDITION	OBSERVATION 1	OBSERVATION 2	OBSERVATION 3	OVERHEAD UTILITIES	SIDEWALK DAMAGE?	RECOMMENDATION 1	RECOMMENDATION 2	GROWING SPACE	SOIL COMPACTION?	NOTES	SITE ADDRESS	CATEGORY	MAP ID	Key Sheet #	RESPONSIBLE DEPARTMENT	ESTIMATED AGE (years)	ESTIMATED LIFESPAN	ESTIMATED VALUE
10200	Live Oak	Quercus virginiana	25	No	45	35	Poor (21% to 40%)	Girdling Roots	Crown Density - Low	Dead Wood	No	No	Crown Raising - Vehicular/Pedestrian	Crown Raising - Vehicular/Pedestrian	11-15 feet	No		305 DOTTEL RD	PARK	ROBERT P MILLER PARK	177	PARKS	50	50+ years	\$7,558.59
10201	Live Oak	Quercus virginiana	17	No	40	20	Poor (21% to 40%)	Girdling Roots	Leaning - Minor	Commodiant Leaders/Included Bark	No	No	Crown Raising - Vehicular/Pedestrian	Crown Raising - Vehicular/Pedestrian	6-10 feet	No		305 DOTTEL RD	PARK	ROBERT P MILLER PARK	177	PARKS	34	50+ years	\$1,485.09
10202	Live Oak	Quercus virginiana	15	No	40	20	Poor (21% to 40%)	Girdling Roots	Leaning - Moderate	Lopsided/Moderately Reduced Canopy	No	No	Crown Raising - Vehicular/Pedestrian	Crown Raising - Vehicular/Pedestrian	6-10 feet	No		305 DOTTEL RD	PARK	ROBERT P MILLER PARK	177	PARKS	30	50+ years	\$2,721.09
10203	Live Oak	Quercus virginiana	22	No	40	20	Poor (21% to 40%)	Girdling Roots	Leaning - Moderate	Lopsided/Moderately Reduced Canopy	No	No	Crown Raising - Vehicular/Pedestrian	Crown Raising - Vehicular/Pedestrian	11-15 feet	No		305 DOTTEL RD	PARK	ROBERT P MILLER PARK	177	PARKS	30	50+ years	\$5,853.18
10204	Cabbage Palm	Sabal palmetto	16	No	30	10	Good (61% to 80%)				No	No			11-15 feet	No		305 DOTTEL RD	PARK	ROBERT P MILLER PARK	177	PARKS	15	50+ years	\$277.55
10205	Cabbage Palm	Sabal palmetto	15	No	35	10	Good (61% to 80%)				No	No			11-15 feet	No		305 DOTTEL RD	PARK	ROBERT P MILLER PARK	177	PARKS	18	50+ years	\$323.81
10206	Cabbage Palm	Sabal palmetto	15	No	35	10	Good (61% to 80%)				No	No			11-15 feet	No		305 DOTTEL RD	PARK	ROBERT P MILLER PARK	177	PARKS	15	50+ years	\$277.55
10207	Cabbage Palm	Sabal palmetto	11	No	30	10	Good (61% to 80%)				No	No			11-15 feet	No		305 DOTTEL RD	PARK	ROBERT P MILLER PARK	177	PARKS	15	50+ years	\$277.55
10208	Cabbage Palm	Sabal palmetto	13	No	30	10	Good (61% to 80%)				No	No			11-15 feet	No		305 DOTTEL RD	PARK	ROBERT P MILLER PARK	177	PARKS	15	50+ years	\$277.55
10209	Cabbage Palm	Sabal palmetto	16	No	25	10	Good (61% to 80%)				No	No			11-15 feet	No		305 DOTTEL RD	PARK	ROBERT P MILLER PARK	177	PARKS	13	50+ years	\$231.29
10210	Cabbage Palm	Sabal palmetto	15	No	35	10	Good (61% to 80%)				No	No			11-15 feet	No		305 DOTTEL RD	PARK	ROBERT P MILLER PARK	177	PARKS	18	50+ years	\$323.81
10211	Cabbage Palm	Sabal palmetto	17	No	35	10	Good (61% to 80%)				No	No			11-15 feet	No		305 DOTTEL RD	PARK	ROBERT P MILLER PARK	177	PARKS	18	50+ years	\$323.81
10212	Cabbage Palm	Sabal palmetto	12	No	35	10	Good (61% to 80%)				No	No			11-15 feet	No		305 DOTTEL RD	PARK	ROBERT P MILLER PARK	177	PARKS	18	50+ years	\$323.81
10213	Cabbage Palm	Sabal palmetto	14	No	35	10	Good (61% to 80%)				No	No			11-15 feet	No		305 DOTTEL RD	PARK	ROBERT P MILLER PARK	177	PARKS	18	50+ years	\$323.81
10214	Cabbage Palm	Sabal palmetto	12	No	35	10	Good (61% to 80%)				No	No			11-15 feet	No		305 DOTTEL RD	PARK	ROBERT P MILLER PARK	177	PARKS	18	50+ years	\$323.81
10215	Cabbage Palm	Sabal palmetto	13	No	30	10	Good (61% to 80%)				No	No			6-10 feet	No		305 DOTTEL RD	PARK	ROBERT P MILLER PARK	177	PARKS	15	50+ years	\$277.55
10216	Cabbage Palm	Sabal palmetto	15	No	35	10	Good (61% to 80%)	Adjacent Light Pole			No	No	Clearance Pruning - Adjacent Structure		6-10 feet	No		305 DOTTEL RD	PARK	ROBERT P MILLER PARK	177	PARKS	18	50+ years	\$323.81
10217	Cabbage Palm	Sabal palmetto	10	No	35	10	Good (61% to 80%)				No	No			6-10 feet	No		305 DOTTEL RD	PARK	ROBERT P MILLER PARK	177	PARKS	13	50+ years	\$231.29
10218	Cabbage Palm	Sabal palmetto	14	No	25	10	Good (61% to 80%)				No	No			5 feet or less	No		305 DOTTEL RD	PARK	ROBERT P MILLER PARK	177	PARKS	13	50+ years	\$231.29
10219	Cabbage Palm	Sabal palmetto	11	No	30	10	Good (61% to 80%)				No	No			6-10 feet	No		305 DOTTEL RD	PARK	ROBERT P MILLER PARK	177	PARKS	15	50+ years	\$277.55
10220	Cabbage Palm	Sabal palmetto	11	No	30	10	Good (61% to 80%)	Adjacent Light Pole			No	No			5 feet or less	No		305 DOTTEL RD	PARK	ROBERT P MILLER PARK	177	PARKS	15	50+ years	\$277.55
10221	Cabbage Palm	Sabal palmetto	12	No	30	10	Good (61% to 80%)	Adjacent Light Pole			No	No	Clearance Pruning - Adjacent Structure		5 feet or less	No		305 DOTTEL RD	PARK	ROBERT P MILLER PARK	177	PARKS	15	50+ years	\$277.55
10222	Persea	Persea caroliniana	6	No	10	5	Poor (21% to 40%)	Decay Observed	Dead Wood		No	No	Crown Raising		5 feet or less	No		305 DOTTEL RD	PARK	ROBERT P MILLER PARK	177	PARKS	12	25 to 30 years	\$934.88
10223	Persea	Persea caroliniana	4	No	10	5	Fair (41% to 60%)	Decay Observed	Dead Wood		No	No	Crown Raising		5 feet or less	No		305 DOTTEL RD	PARK	ROBERT P MILLER PARK	177	PARKS	8	25 to 30 years	\$692.47
10224	Persea	Persea caroliniana	5	No	10	5	Poor (21% to 40%)	Decay Observed	Trunk Damage - Moderate		No	No	Crown Raising		5 feet or less	No		305 DOTTEL RD	PARK	ROBERT P MILLER PARK	177	PARKS	10	50+ years	\$649.39
10225	Live Oak	Quercus virginiana	24	No	40	20	Poor (21% to 40%)	Commodiant Leaders/No Included Bark	Lopsided/Moderately Reduced Canopy	Sprouting	No	No	Crown Raising		11-15 feet	No		305 DOTTEL RD	PARK	ROBERT P MILLER PARK	177	PARKS	48	50+ years	\$6,966.00
10226	Live Oak	Quercus virginiana	18	No	40	20	Fair (41% to 60%)	Lopsided/Moderately Reduced Canopy	Decay Observed	Dead Wood	No	No	Crown Raising		11-15 feet	No		305 DOTTEL RD	PARK	ROBERT P MILLER PARK	177	PARKS	36	50+ years	\$6,330.63
10227	Cabbage Palm	Sabal palmetto	13	No	35	10	Yr Poor/Critical (6% to 20%)	Decay Observed	Cavities		No	No			11-15 feet	No		305 DOTTEL RD	PARK	ROBERT P MILLER PARK	177	PARKS	18	50+ years	\$431.27
10228	Cabbage Palm	Sabal palmetto	12	No	20	10	Good (61% to 80%)				No	No			11-15 feet	No		305 DOTTEL RD	PARK	ROBERT P MILLER PARK	177	PARKS	10	50+ years	\$185.03
10229	Cabbage Palm	Sabal palmetto	12	No	35	10	Good (61% to 80%)				No	No			11-15 feet	No		305 DOTTEL RD	PARK	ROBERT P MILLER PARK	177	PARKS	18	50+ years	\$323.81
10230	Cabbage Palm	Sabal palmetto	14	No	25	10	Good (61% to 80%)				No	No			11-15 feet	No		305 DOTTEL RD	PARK	ROBERT P MILLER PARK	177	PARKS	13	50+ years	\$231.29
10231	Cabbage Palm	Sabal palmetto	12	No	30	10	Good (61% to 80%)				No	No			11-15 feet	No		305 DOTTEL RD	PARK	ROBERT P MILLER PARK	177	PARKS	15	50+ years	\$277.55
10232	Cabbage Palm	Sabal palmetto	13	No	35	10	Good (61% to 80%)				No	No			11-15 feet	No		305 DOTTEL RD	PARK	ROBERT P MILLER PARK	177	PARKS	18	50+ years	\$323.81
10233	Campfire Tree	Conium maculatum	12	No	30	10	Good (61% to 80%)				No	No			11-15 feet	No		305 DOTTEL RD	PARK	ROBERT P MILLER PARK	177	PARKS	24	50+ years	\$323.81
10234	Cabbage Palm	Sabal palmetto	15	No	25	10	Good (61% to 80%)				No	No			6-10 feet	No		305 DOTTEL RD	PARK	ROBERT P MILLER PARK	177	PARKS	13	50+ years	\$231.29
10235	Cabbage Palm	Sabal palmetto	12	No	30	10	Good (61% to 80%)				No	No			16-20 feet	No		305 DOTTEL RD	PARK	ROBERT P MILLER PARK	177	PARKS	15	50+ years	\$277.55
10236	Cabbage Palm	Sabal palmetto	13	No	30	10	Good (61% to 80%)				No	No			5 feet or less	No		305 DOTTEL RD	FACILITY	Miller Park Pump Station	177	PW	15	50+ years	\$277.55
10237	Cabbage Palm	Sabal palmetto	12	No	35	10	Good (61% to 80%)				No	No			5 feet or less	No		305 DOTTEL RD	FACILITY	Miller Park Pump Station	177	PW	13	50+ years	\$231.29
10238	Yellow Tabebuia	Tabebuia averei	14	No	30	10	Good (61% to 80%)	Commodiant Leaders/No Included Bark	Decay Observed	Adjacent Light Pole	No	No	Clearance Pruning - Adjacent Structure		5 feet or less	No		305 DOTTEL RD	FACILITY	Miller Park Pump Station	177	PARKS	8	30 to 50 years	\$429.47
10239	Yellow Tabebuia	Tabebuia averei	14	No	30	10	Fair (41% to 60%)	Girdling Roots	Adjacent Light Pole		No	No	Clearance Pruning - Adjacent Structure		11-15 feet	No		305 DOTTEL RD	PARK	ROBERT P MILLER PARK	177	PARKS	28	30 to 50 years	\$2,677.65
10240	Shady Lady Black Olive	Fernimolia buccinas	15	No	50	35	Fair (41% to 60%)	Commodiant Leaders/No Included Bark	Lopsided/Moderately Reduced Canopy	Utility Lines Adjacent	No	No	Crown Raising		5 feet or less	No		305 DOTTEL RD	FACILITY	Miller Park Pump Station	177	PW	30	50+ years	\$5,661.65
10241	Carrollwood	Caponispis anacardoides	12	No	20	15	Fair (41% to 60%)	Commodiant Leaders/No Included Bark	Decay Observed	Grafted Branches	No	No			5 feet or less	No		305 DOTTEL RD	PARK	ROBERT P MILLER PARK	177	PARKS	24	30 to 50 years	\$3,396.99
10242	Carrollwood	Caponispis anacardoides	15	No	15	15	Fair (41% to 60%)	Commodiant Leaders/No Included Bark	Decay Observed	Grafted Branches	No	No			5 feet or less	No		305 DOTTEL RD	PARK	ROBERT P MILLER PARK	177	PARKS	30	30 to 50 years	\$4,352.13
10243	Carrollwood	Caponispis anacardoides	10	No	10	10	Poor (21% to 40%)	Trunk Damage - Moderate	Decay Observed	Cavities	No	No			5 feet or less	No		305 DOTTEL RD	PARK	ROBERT P MILLER PARK	177	PARKS	20	30 to 50 years	\$3,396.99
10244	Carrollwood	Caponispis anacardoides	15	No	20	20	Fair (41% to 60%)	Commodiant Leaders/No Included Bark	Decay Observed	Dead Wood	No	No			5 feet or less	No		305 DOTTEL RD	PARK	ROBERT P MILLER PARK	177	PARKS	30	30 to 50 years	\$4,352.13
10245	Carrollwood	Caponispis anacardoides	15	No	20	20	Yr Poor/Critical (6% to 20%)	Decay Observed	Cavities		No	No			5 feet or less	No		305 DOTTEL RD	PARK	ROBERT P MILLER PARK	177	PARKS	20	30 to 50 years	\$3,396.99
10246	Carrollwood	Caponispis anacardoides	10	No	10	10	Poor (21% to 40%)	Trunk Damage - Moderate	Decay Observed	Cavities	No	No			5 feet or less	No		305 DOTTEL RD	PARK	ROBERT P MILLER PARK	177	PARKS	20	30 to 50 years	\$3,396.99
10247	Carrollwood	Caponispis anacardoides	15	No	20	20	Fair (41% to 60%)	Commodiant Leaders/No Included Bark	Decay Observed	Dead Wood	No	No			5 feet or less	No		305 DOTTEL RD	PARK	ROBERT P MILLER PARK	177	PARKS	30	30 to 50 years	\$4,352.13
10248	Carrollwood	Caponispis anacardoides	15	No	20	20	Yr Poor/Critical (6% to 20%)	Decay Observed	Cavities		No	No			5 feet or less	No		305 DOTTEL RD	PARK	ROBERT P MILLER PARK	177	PARKS	20	30 to 50 years	\$3,396.99
10249	Carrollwood	Caponispis anacardoides	13	No	20	20	Poor (21% to 40%)	Cracks in Trunk	Decay Observed	Cavities	No	No			6-10 feet	No		305 DOTTEL RD	PARK	ROBERT P MILLER PARK	177	PARKS	26	30 to 50 years	\$4,352.13
10250	Green Buttonwood	Cnidoscolus erectus	9	No	25	20	Good (61% to 80%)	Trunk Damage - Moderate	Decay Observed	Sprouting	No	No			5 feet or less	No		305 DOTTEL RD	PARK	ROBERT P MILLER PARK	177	PARKS	18	30 to 50 years	\$2,095.16
10251	Green Buttonwood	Cnidoscolus erectus	9	No	25	20	Good (61% to 80%)	Trunk Damage - Moderate	Decay Observed	Sprouting	No	No			5 feet or less	No		305 DOTTEL RD							

Delray Beach Tree Inventory Data

TREE #	SPECIES COMMON NAME	SPECIES SCIENTIFIC NAME	DBH (in.)	MULTI-TRUNK?	HEIGHT (ft.)	TREE SPREAD (ft.)	CONDITION	OBSERVATION 1	OBSERVATION 2	OBSERVATION 3	OVERHEAD UTILITIES	SIDEWALK DAMAGE?	RECOMMENDATION 1	RECOMMENDATION 2	GROWING SPACE	SOIL COMPACTION?	NOTES	SITE ADDRESS	CATEGORY	MAP ID	Key Sheet #	RESPONSIBLE MANAGEMENT DEPARTMENT	ESTIMATED AGE (years)	ESTIMATED LIFESPAN	ESTIMATED VALUE
10350	Live Oak	Quercus virginiana	18	No	35'	30'	Fair (41% to 60%)	Codominant Leaders/No Included Bark	Sprouting	Dead Wood	No	Yes	Crown Cleaning		5 feet or less	No		305 DOTTEREL RD	PARK	ROBERT P MILLER PARK	177	PARKS	36	50+ years	\$6,330.63
10351	Live Oak	Quercus virginiana	12	No	35'	30'	Fair (41% to 60%)	Grinding Roots	Sprouting	Dead Wood	No	Yes	Crown Cleaning		5 feet or less	No		1905 SW 4TH AVE	PARK	ROBERT P MILLER PARK	177	PARKS	24	50+ years	\$2,902.50
10352	Live Oak	Quercus virginiana	16	No	35'	30'	Fair (41% to 60%)	Leaning - Moderate	Sprouting	Dead Wood	No	No	Crown Cleaning	Clearance Pruning - Adjacent Structure	6-10 feet	No		1905 SW 4TH AVE	PARK	ROBERT P MILLER PARK	177	PARKS	27	50+ years	\$5,160.00
10353	Persea	Jatropha integririma	7	No	10'	10'	Fair (41% to 60%)	Basal Co-Dominant	Discarded Foliage	Dead Wood	No	No	Remove Vines		5 feet or less	No		1905 SW 4TH AVE	PARK	ROBERT P MILLER PARK	177	PARKS	14	25 to 30 years	\$1,120.70
10354	Persea	Jatropha integririma	6	No	10'	10'	Poor (21% to 40%)	Basal Co-Dominant	Grinding Roots	Dead Wood	No	No	Remove Vines		5 feet or less	No		1905 SW 4TH AVE	PARK	ROBERT P MILLER PARK	177	PARKS	12	25 to 30 years	\$934.84
10355	Persea	Jatropha integririma	5	No	10'	10'	Poor (21% to 40%)	Basal Co-Dominant	Grinding Roots	Dead Wood	No	No	Remove Vines		5 feet or less	No		1905 SW 4TH AVE	PARK	ROBERT P MILLER PARK	177	PARKS	10	25 to 30 years	\$649.19
10356	Persea	Jatropha integririma	11	No	10'	10'	Fair (41% to 60%)	Basal Co-Dominant	Grinding Roots	Dead Wood	No	No	Crown Cleaning		5 feet or less	No		1905 SW 4TH AVE	PARK	ROBERT P MILLER PARK	177	PARKS	16	25 to 30 years	\$1,661.50
10357	Cabbage Palm	Sabal palmetto	11	No	30'	30'	Good (61% to 80%)				No	No			5 feet or less	No		305 DOTTEREL RD	PARK	ROBERT P MILLER PARK	177	PARKS	15	50+ years	\$3,128.51
10358	Cabbage Palm	Sabal palmetto	12	No	25'	10'	Good (61% to 80%)				No	No			5 feet or less	No		305 DOTTEREL RD	PARK	ROBERT P MILLER PARK	177	PARKS	12	50+ years	\$2,121.29
10359	Live Oak	Quercus virginiana	22	No	30'	40'	Fair (41% to 60%)	Codominant Leaders/Included Bark	Stubs	Adjacent Light Pole	No	No	Crown Cleaning	Crown Raising - Vehicular/Pedestrian	11-15 feet	No		2801 ALBATROSS RD	PARK	LEON M WEEKES PARK	187	PARKS	44	50+ years	\$9,755.63
10360	Live Oak	Quercus virginiana	20	No	30'	30'	Good (61% to 80%)	Codominant Leaders/Included Bark	Sprouting	Dead Wood	No	No	Crown Cleaning		11-15 feet	No		501 CURLWE RD	PARK	LEON M WEEKES PARK	187	PARKS	40	50+ years	\$8,062.50
10361	Crape Myrtle	Lagerstroemia indica	6	No	15'	10'	Poor (21% to 40%)	Basal Co-Dominant	Leaning - Minor	Dead Wood	No	No	Crown Cleaning		16-20 feet	No		501 CURLWE RD	PARK	LEON M WEEKES PARK	187	PARKS	12	30 to 50 years	\$1,125.63
10362	Live Oak	Quercus virginiana	20	No	30'	40'	Fair (41% to 60%)	Codominant Leaders/Included Bark	Stubs	Dead Wood	No	No	Crown Cleaning	Clearance Pruning - Adjacent Structure	20+ feet	No		501 CURLWE RD	PARK	LEON M WEEKES PARK	187	PARKS	40	50+ years	\$8,062.50
10363	Live Oak	Quercus virginiana	26	No	35'	40'	Fair (41% to 60%)	Codominant Leaders/Included Bark	Stubs	Dead Wood	No	No	Crown Cleaning		20+ feet	No		501 CURLWE RD	PARK	LEON M WEEKES PARK	187	PARKS	50	50+ years	\$11,625.63
10364	Brazilian Beauty Leaf	Calophyllum inophyllum	5	No	10'	10'	Poor (21% to 40%)	Codominant Leaders/Included Bark	Leaning - Major	Dead Wood	No	No	Crown Cleaning	Support - Needed	20+ feet	No		501 CURLWE RD	PARK	LEON M WEEKES PARK	187	PARKS	10	50+ years	\$930.16
10365	Crape Myrtle	Lagerstroemia indica	16	Yes	25'	15'	Poor (21% to 40%)	Basal Co-Dominant	Grinding Roots	Decay Observed	No	No	Crown Cleaning		20+ feet	No		501 CURLWE RD	PARK	LEON M WEEKES PARK	187	PARKS	32	30 to 50 years	\$1,266.64
10366	Live Oak	Quercus virginiana	17	No	35'	40'	Fair (41% to 60%)	Codominant Leaders/Included Bark	Stubs	Dead Wood	No	No	Crown Cleaning		20+ feet	No		501 CURLWE RD	PARK	LEON M WEEKES PARK	187	PARKS	34	50+ years	\$5,825.16
10367	Live Oak	Quercus virginiana	15	No	20'	30'	Poor (21% to 40%)	Codominant Leaders/No Included Bark	Lopsided/Moderately Reduced Canopy	Dead Wood	No	No	Crown Cleaning		20+ feet	No		501 CURLWE RD	PARK	LEON M WEEKES PARK	187	PARKS	30	50+ years	\$2,721.09
10368	Live Oak	Quercus virginiana	24	No	30'	40'	Fair (41% to 60%)	Codominant Leaders/No Included Bark	Vine Cover - Heavy	Dead Wood	No	No	Crown Cleaning	Remove Vines	20+ feet	No		501 CURLWE RD	PARK	LEON M WEEKES PARK	187	PARKS	48	50+ years	\$11,610.00
10369	Live Oak	Quercus virginiana	20	No	35'	40'	Fair (41% to 60%)	Codominant Leaders/Included Bark	Stubs with Sprouts	Grinding Roots	Yes	No	Crown Cleaning	Clearance Pruning - Adjacent Structure	20+ feet	No		501 CURLWE RD	PARK	LEON M WEEKES PARK	187	PARKS	40	50+ years	\$8,062.50
10370	Brazilian Beauty Leaf	Calophyllum inophyllum	5	No	15'	10'	Fair (41% to 60%)	Codominant Leaders/Included Bark	Vine Cover - Heavy	Dead Wood	No	No	Remove Vines		11-15 feet	No		SW 4TH AVE	PARK	LEON M WEEKES ENVIRONMENTAL PRESERVE	187	PARKS	10	50+ years	\$550.27
10371	Brazilian Beauty Leaf	Calophyllum inophyllum	5	No	15'	10'	Fair (41% to 60%)	Codominant Leaders/Included Bark	Vine Cover - Heavy	Dead Wood	No	No	Remove Vines		11-15 feet	No		SW 4TH AVE	PARK	LEON M WEEKES ENVIRONMENTAL PRESERVE	187	PARKS	10	50+ years	\$550.27
10372	Live Oak	Quercus virginiana	21	No	35'	40'	Poor (21% to 40%)	Codominant Leaders/Included Bark	Leaning - Minor	Dead Wood	No	No	Crown Cleaning		5 feet or less	No		2801 ALBATROSS RD	PARK	LEON M WEEKES ENVIRONMENTAL PRESERVE	187	PARKS	42	50+ years	\$5,333.34
10373	Japanese Privet	Ligustrum japonicum	25	Yes	15'	10'	Dead (0% to 25%)	Crown Density - Very Low	Discarded Foliage	Dead Wood	No	No	Remove Tree		11-15 feet	No		ROADS	East Street	ROADS	154	PW	5	30 to 50 years	\$20.00
10374	Japanese Privet	Ligustrum japonicum	9	Yes	10'	10'	Fair (41% to 60%)	Dead Wood	Stubs	Decay Observed	No	No	Crown Cleaning		11-15 feet	No		ROADS	East Street	ROADS	154	PW	18	30 to 50 years	\$719.41
10375	Japanese Privet	Ligustrum japonicum	14	Yes	15'	15'	Fair (41% to 60%)	Dead Wood	Stubs	Decay Observed	No	No	Crown Cleaning	Remove Vines	11-15 feet	No		1801 S FEDERAL HWY	ROADS	ROADS	154	PW	28	30 to 50 years	\$1,740.80
10376	Japanese Privet	Ligustrum japonicum	15	Yes	15'	15'	Fair (41% to 60%)	Dead Wood	Stubs	Decay Observed	No	No	Crown Cleaning		11-15 feet	No		1801 S FEDERAL HWY	ROADS	ROADS	154	PW	30	30 to 50 years	\$1,998.17
10377	Japanese Privet	Ligustrum japonicum	16	Yes	15'	15'	Fair (41% to 60%)	Dead Wood	Stubs	Decay Observed	No	No	Crown Cleaning		11-15 feet	No		1801 S FEDERAL HWY	ROADS	ROADS	154	PW	32	30 to 50 years	\$2,273.70
10378	Japanese Privet	Ligustrum japonicum	20	Yes	15'	15'	Fair (41% to 60%)	Dead Wood	Stubs	Decay Observed	No	No	Crown Cleaning		11-15 feet	No		1801 S FEDERAL HWY	ROADS	ROADS	154	PW	40	30 to 50 years	\$3,552.66
10379	Japanese Privet	Ligustrum japonicum	19	Yes	15'	15'	Fair (41% to 60%)	Dead Wood	Stubs	Decay Observed	No	No	Crown Cleaning		11-15 feet	No		1801 S FEDERAL HWY	ROADS	ROADS	154	PW	38	30 to 50 years	\$3,206.28
10380	Japanese Privet	Ligustrum japonicum	13	Yes	15'	15'	Fair (41% to 60%)	Dead Wood	Stubs	Decay Observed	No	No	Crown Cleaning		11-15 feet	No		1801 S FEDERAL HWY	ROADS	ROADS	154	PW	34	30 to 50 years	\$2,773.70
10381	Japanese Privet	Ligustrum japonicum	15	Yes	15'	15'	Fair (41% to 60%)	Dead Wood	Stubs	Decay Observed	No	No	Crown Cleaning		11-15 feet	No		1801 S FEDERAL HWY	ROADS	ROADS	154	PW	30	30 to 50 years	\$1,998.17
10382	Japanese Privet	Ligustrum japonicum	18	Yes	15'	15'	Fair (41% to 60%)	Dead Wood	Stubs	Decay Observed	No	No	Crown Cleaning		11-15 feet	No		1801 S FEDERAL HWY	ROADS	ROADS	154	PW	36	30 to 50 years	\$2,877.65
10383	Silver Buttonwood	Canacarpus erectus var. sericeus	7	No	25'	15'	Fair (41% to 60%)	Dead Wood	Sprouting	Dead Wood	No	No	Crown Cleaning		11-15 feet	No		1801 S FEDERAL HWY	ROADS	ROADS	167	PW	14	30 to 50 years	\$1,777.78
10384	Silver Buttonwood	Canacarpus erectus var. sericeus	15	No	25'	15'	Fair (41% to 60%)	Dead Wood	Sprouting	Dead Wood	No	No	Crown Cleaning		11-15 feet	No		1801 S FEDERAL HWY	ROADS	ROADS	167	PW	20	30 to 50 years	\$2,273.70
10385	Bahama Cassia	Cassia bahamensis	10	No	15'	10'	Poor (21% to 40%)	Leaning - Major	Crown Density - Low	Decay Observed	No	No	Crown Cleaning		11-15 feet	No		1801 S FEDERAL HWY	ROADS	ROADS	167	PW	20	30 to 50 years	\$48.32
10386	Sollaire Palm	Psychopogon elegans	9	No	30'	20'	Good (61% to 80%)				No	No	Crown Cleaning		11-15 feet	No		1801 S FEDERAL HWY	ROADS	ROADS	167	PW	15	30 to 50 years	\$487.35
10387	Sollaire Palm	Psychopogon elegans	8	No	35'	20'	Good (61% to 80%)	Trunk Damage - Moderate			No	No	Crown Cleaning		11-15 feet	No		1801 S FEDERAL HWY	ROADS	ROADS	167	PW	18	30 to 50 years	\$428.57
10388	Sollaire Palm	Psychopogon elegans	8	No	35'	20'	Good (61% to 80%)	Trunk Damage - Moderate			No	No	Crown Cleaning		11-15 feet	No		1801 S FEDERAL HWY	ROADS	ROADS	167	PW	18	30 to 50 years	\$428.57
10389	Sollaire Palm	Psychopogon elegans	8	No	35'	20'	Good (61% to 80%)	Trunk Damage - Moderate			No	No	Crown Cleaning		11-15 feet	No		1801 S FEDERAL HWY	ROADS	ROADS	167	PW	18	30 to 50 years	\$428.57
10390	Sollaire Palm	Psychopogon elegans	8	No	35'	20'	Good (61% to 80%)	Trunk Damage - Moderate			No	No	Crown Cleaning		11-15 feet	No		1801 S FEDERAL HWY	ROADS	ROADS	167	PW	18	30 to 50 years	\$428.57
10391	Sollaire Palm	Psychopogon elegans	7	No	35'	20'	Good (61% to 80%)	Trunk Damage - Moderate			No	No	Crown Cleaning		11-15 feet	No		1801 S FEDERAL HWY	ROADS	ROADS	167	PW	18	30 to 50 years	\$428.57
10392	Sollaire Palm	Psychopogon elegans	7	No	35'	20'	Good (61% to 80%)	Trunk Damage - Moderate			No	No	Crown Cleaning		11-15 feet	No		1801 S FEDERAL HWY	ROADS	ROADS	167	PW	18	30 to 50 years	\$428.57
10393	Sollaire Palm	Psychopogon elegans	8	No	35'	20'	Good (61% to 80%)	Trunk Damage - Moderate			No	No	Crown Cleaning		11-15 feet	No		1801 S FEDERAL HWY	ROADS	ROADS	167	PW	18	30 to 50 years	\$428.57
10394	Sollaire Palm	Psychopogon elegans	8	No	35'	20'	Good (61% to 80%)	Trunk Damage - Moderate			No	No	Crown Cleaning		11-15 feet	No		1801 S FEDERAL HWY	ROADS	ROADS	167	PW	18	30 to 50 years	\$428.57
10395	Sollaire Palm	Psychopogon elegans	7	No	35'	20'	Good (61% to 80%)	Trunk Damage - Moderate			No	No	Crown Cleaning		11-15 feet	No		1801 S FEDERAL HWY	ROADS	ROADS	167	PW	18	30 to 50 years	\$428.57
10396	Date Palm	Phoenix dactylopera	14	No	35'	20'	Good (61% to 80%)				No	No	Crown Cleaning		11-15 feet	No		1801 S FEDERAL HWY	ROADS	ROADS	167	PW	35	50+ years	\$1,285.72
10397	Indian Almond Catechu	Albizia leonensis	8	No	10'	10'	Good (61% to 80%)				No	No	Crown Cleaning		11-15 feet	No		1801 S FEDERAL HWY	ROADS	ROADS	167	PW	45	30 to 50 years	\$1,616.63
10398	Royal Palm	Ravennia neevesii	18	No	45'	10'	Fair (41% to 60%)	Nutrient Deficiency	Trunk Damage - Moderate		No	No	Fertilization		11-15 feet	No		1911 S FEDERAL HWY	ROADS	ROADS	167	PW	50+	50+ years	\$1,616.63
10399	Royal Palm	Ravennia neevesii	19	No	45'	10'	Good (61% to 80%)	Nutrient Deficiency			No	No	Fertilization		11-15 feet	No		1911 S FEDERAL HWY	ROADS	ROADS	167	PW	50+	50+ years	\$2,424.49

Delray Beach Tree Inventory Data

TREE #	SPECIES COMMON NAME	SPECIES SCIENTIFIC NAME	DBH (in.)	MULTI-TRUNK?	HEIGHT (ft.)	TREE SPREAD (ft.)	CONDITION	OBSERVATION 1	OBSERVATION 2	OBSERVATION 3	OVERHEAD UTILITIES	SIDEWALK DAMAGE?	RECOMMENDATION 1	RECOMMENDATION 2	GROWING SPACE	SOIL COMPACTION?	NOTES	SITE ADDRESS	CATEGORY	MAP ID	Key Sheet #	RESPONSIBLE MANAGEMENT DEPARTMENT	ESTIMATED AGE (years)	ESTIMATED LIFESPAN	ESTIMATED VALUE
10500	Live Oak	Quercus virginiana	15	No	25'	40'	Good (61% to 80%)	Codominant Leaders/No Included Bark	Restricted Canopy	Dead Wood	No	No	Crown Cleaning		6-10 feet	No		228 S LATTITUDE CIR	ROADS	Lindell Blvd - S Dixie Hwy to S Federal Hwy	197	PW	30	50+ years	\$6,802.73
10501	Live Oak	Quercus virginiana	22	No	25'	40'	Good (61% to 80%)	Codominant Leaders/No Included Bark	Restricted Canopy	Broken Branches	No	No	Restoration Pruning		6-10 feet	No		222 S LATTITUDE CIR	ROADS	Lindell Blvd - S Dixie Hwy to S Federal Hwy	197	PW	44	50+ years	\$14,633.44
10502	Live Oak	Quercus virginiana	13	No	25'	30'	Good (61% to 80%)	Codominant Leaders/No Included Bark	Broken Branches	Sprouting	No	No	Crown Cleaning		6-10 feet	No		220 S LATTITUDE CIR	ROADS	Lindell Blvd - S Dixie Hwy to S Federal Hwy	197	PW	26	50+ years	\$5,109.61
10503	Live Oak	Quercus virginiana	18	No	25'	35'	Good (61% to 80%)	Codominant Leaders/No Included Bark	Leaning - Minor	Sprouting	No	No	Crown Cleaning		6-10 feet	No		218 S LATTITUDE CIR	ROADS	Lindell Blvd - S Dixie Hwy to S Federal Hwy	197	PW	16	50+ years	\$9,792.94
10504	Cabbage Palm	Sabal palmetto	13	No	20'	10'	Good (61% to 80%)				No	No			6-10 feet	No		216 S LATTITUDE CIR	ROADS	Lindell Blvd - S Dixie Hwy to S Federal Hwy	197	PW	10	50+ years	\$185.03
10505	Cabbage Palm	Sabal palmetto	14	No	20'	10'	Good (61% to 80%)	Picus Growing on Tree			No	No	Remove Vines		6-10 feet	No		216 S LATTITUDE CIR	ROADS	Lindell Blvd - S Dixie Hwy to S Federal Hwy	197	PW	10	50+ years	\$185.03
10506	Cabbage Palm	Sabal palmetto	12	No	20'	10'	Good (61% to 80%)				No	No			6-10 feet	No		214 S LATTITUDE CIR	ROADS	Lindell Blvd - S Dixie Hwy to S Federal Hwy	197	PW	10	50+ years	\$185.03
10507	Cabbage Palm	Sabal palmetto	15	No	25'	10'	Good (61% to 80%)				No	No			6-10 feet	No		205 S LATTITUDE CIR	ROADS	Lindell Blvd - S Dixie Hwy to S Federal Hwy	197	PW	13	50+ years	\$231.29
10508	Cabbage Palm	Sabal palmetto	14	No	25'	10'	Good (61% to 80%)	Leaning - Minor			No	No			6-10 feet	No		200 S LATTITUDE CIR	ROADS	Lindell Blvd - S Dixie Hwy to S Federal Hwy	197	PW	13	50+ years	\$231.29
10509	Cabbage Palm	Sabal palmetto	12	No	20'	10'	Good (61% to 80%)	Leaning - Minor			No	No			5 feet or less	No		200 S LATTITUDE CIR	ROADS	Lindell Blvd - S Dixie Hwy to S Federal Hwy	197	PW	10	50+ years	\$185.03
10510	Cabbage Palm	Sabal palmetto	13	No	25'	10'	Good (61% to 80%)				No	No			6-10 feet	No		216 S LATTITUDE CIR	ROADS	Lindell Blvd - S Dixie Hwy to S Federal Hwy	197	PW	13	50+ years	\$231.29
10511	Cabbage Palm	Sabal palmetto	12	No	25'	10'	Good (61% to 80%)				No	No			6-10 feet	No		216 S LATTITUDE CIR	ROADS	Lindell Blvd - S Dixie Hwy to S Federal Hwy	197	PW	13	50+ years	\$231.29
10512	Cabbage Palm	Sabal palmetto	14	No	20'	10'	Good (61% to 80%)				No	No			6-10 feet	No		216 S LATTITUDE CIR	ROADS	Lindell Blvd - S Dixie Hwy to S Federal Hwy	197	PW	10	50+ years	\$185.03
10513	Cabbage Palm	Sabal palmetto	13	No	25'	10'	Good (61% to 80%)				No	No			6-10 feet	No		220 S LATTITUDE CIR	ROADS	Lindell Blvd - S Dixie Hwy to S Federal Hwy	197	PW	10	50+ years	\$185.03
10514	Cabbage Palm	Sabal palmetto	12	No	20'	10'	Good (61% to 80%)				No	No			6-10 feet	No		222 S LATTITUDE CIR	ROADS	Lindell Blvd - S Dixie Hwy to S Federal Hwy	197	PW	10	50+ years	\$185.03
10515	Cabbage Palm	Sabal palmetto	13	No	25'	10'	Good (61% to 80%)				No	No			6-10 feet	No		222 S LATTITUDE CIR	ROADS	Lindell Blvd - S Dixie Hwy to S Federal Hwy	197	PW	13	50+ years	\$231.29
10516	Cabbage Palm	Sabal palmetto	15	No	25'	10'	Good (61% to 80%)				No	No			6-10 feet	No		228 S LATTITUDE CIR	ROADS	Lindell Blvd - S Dixie Hwy to S Federal Hwy	197	PW	13	50+ years	\$231.29
10517	Cabbage Palm	Sabal palmetto	12	No	25'	10'	Good (61% to 80%)				No	No			6-10 feet	No		205 S LATTITUDE CIR	ROADS	Lindell Blvd - S Dixie Hwy to S Federal Hwy	197	PW	13	50+ years	\$231.29
10518	Cabbage Palm	Sabal palmetto	9	No	20'	10'	Good (61% to 80%)				No	No			6-10 feet	No		232 S LATTITUDE CIR	ROADS	Lindell Blvd - S Dixie Hwy to S Federal Hwy	197	PW	10	50+ years	\$185.03
10519	Cabbage Palm	Sabal palmetto	12	No	25'	10'	Good (61% to 80%)				No	No			6-10 feet	No		234 S LATTITUDE CIR	ROADS	Lindell Blvd - S Dixie Hwy to S Federal Hwy	197	PW	13	50+ years	\$231.29
10520	Cabbage Palm	Sabal palmetto	14	No	20'	10'	Good (61% to 80%)				No	No			6-10 feet	No		236 S LATTITUDE CIR	ROADS	Lindell Blvd - S Dixie Hwy to S Federal Hwy	197	PW	10	50+ years	\$185.03
10521	Cabbage Palm	Sabal palmetto	12	No	20'	10'	Good (61% to 80%)				No	No			6-10 feet	No		238 S LATTITUDE CIR	ROADS	Lindell Blvd - S Dixie Hwy to S Federal Hwy	197	PW	10	50+ years	\$185.03
10522	Cabbage Palm	Sabal palmetto	10	No	25'	10'	Good (61% to 80%)				Utility Lines Adjacent	No			6-10 feet	No		240 S LATTITUDE CIR	ROADS	Lindell Blvd - S Dixie Hwy to S Federal Hwy	197	PW	13	50+ years	\$231.29
10523	Cabbage Palm	Sabal palmetto	13	No	25'	10'	Good (61% to 80%)				Utility Lines Adjacent	No			6-10 feet	No		242 S LATTITUDE CIR	ROADS	Lindell Blvd - S Dixie Hwy to S Federal Hwy	197	PW	13	50+ years	\$231.29
10524	Cabbage Palm	Sabal palmetto	14	No	20'	10'	Good (61% to 80%)				Utility Lines Adjacent	No			6-10 feet	No		3360 DELRAY BAY DR	ROADS	Lindell Blvd - S Dixie Hwy to S Federal Hwy	197	PW	10	50+ years	\$185.03
10525	Cabbage Palm	Sabal palmetto	11	No	20'	10'	Good (61% to 80%)				Utility Lines Above	No			6-10 feet	No		3360 DELRAY BAY DR	ROADS	Lindell Blvd - S Dixie Hwy to S Federal Hwy	197	PW	10	50+ years	\$185.03
10526	Cabbage Palm	Sabal palmetto	11	No	25'	10'	Good (61% to 80%)	Picus Growing on Tree			Utility Lines Adjacent	No	Remove Vines		6-10 feet	No		3360 DELRAY BAY DR	ROADS	Lindell Blvd - S Dixie Hwy to S Federal Hwy	197	PW	13	50+ years	\$231.29
10527	Cabbage Palm	Sabal palmetto	14	No	25'	10'	Good (61% to 80%)				Utility Lines Adjacent	No			6-10 feet	No		3360 DELRAY BAY DR	ROADS	Lindell Blvd - S Dixie Hwy to S Federal Hwy	197	PW	13	50+ years	\$231.29
10528	Cabbage Palm	Sabal palmetto	13	No	30'	10'	Good (61% to 80%)				Utility Lines Adjacent	No			6-10 feet	No		3360 DELRAY BAY DR	ROADS	Lindell Blvd - S Dixie Hwy to S Federal Hwy	197	PW	15	50+ years	\$277.55
10529	Cabbage Palm	Sabal palmetto	12	No	30'	10'	Good (61% to 80%)				Utility Lines Adjacent	No			6-10 feet	No		3360 DELRAY BAY DR	ROADS	Lindell Blvd - S Dixie Hwy to S Federal Hwy	197	PW	15	50+ years	\$277.55
10530	Cabbage Palm	Sabal palmetto	10	No	20'	10'	Good (61% to 80%)				Utility Lines Adjacent	No			6-10 feet	No		3360 DELRAY BAY DR	ROADS	Lindell Blvd - S Dixie Hwy to S Federal Hwy	197	PW	10	50+ years	\$185.03
10531	Cabbage Palm	Sabal palmetto	10	No	20'	10'	Good (61% to 80%)				Utility Lines Adjacent	No			6-10 feet	No		3360 DELRAY BAY DR	ROADS	Lindell Blvd - S Dixie Hwy to S Federal Hwy	197	PW	10	50+ years	\$185.03
10532	Cabbage Palm	Sabal palmetto	12	No	30'	10'	Good (61% to 80%)				Utility Lines Adjacent	No			6-10 feet	No		3300 S FEDERAL HWY	ROADS	Lindell Blvd - S Dixie Hwy to S Federal Hwy	197	PW	15	50+ years	\$277.55
10533	Cabbage Palm	Sabal palmetto	10	No	25'	10'	Good (61% to 80%)				Utility Lines Adjacent	No			6-10 feet	No		3300 S FEDERAL HWY	ROADS	Lindell Blvd - S Dixie Hwy to S Federal Hwy	197	PW	13	50+ years	\$231.29
10534	Cabbage Palm	Sabal palmetto	11	No	25'	10'	Good (61% to 80%)				Utility Lines Adjacent	No			6-10 feet	No		3300 S FEDERAL HWY	ROADS	Lindell Blvd - S Dixie Hwy to S Federal Hwy	197	PW	13	50+ years	\$231.29
10535	Cabbage Palm	Sabal palmetto	13	No	30'	10'	Good (61% to 80%)				Utility Lines Adjacent	No			6-10 feet	No		3300 S FEDERAL HWY	ROADS	Lindell Blvd - S Dixie Hwy to S Federal Hwy	197	PW	15	50+ years	\$277.55
10536	Cabbage Palm	Sabal palmetto	13	No	25'	10'	Good (61% to 80%)				Utility Lines Adjacent	No			6-10 feet	No		3300 S FEDERAL HWY	ROADS	Lindell Blvd - S Dixie Hwy to S Federal Hwy	197	PW	13	50+ years	\$231.29
10537	Queen Palm	Spathoglottis plicata	9	No	25'	10'	Good (61% to 80%)	Nutrient Deficiency			No	Fertilization			11-15 feet	No		3300 S FEDERAL HWY	FACILITY	LIFT STATION_03AB	197	PW	50	30 to 50 years	\$67.46
10538	Queen Palm	Spathoglottis plicata	11	No	25'	10'	Good (61% to 80%)	Nutrient Deficiency			No	Fertilization			11-15 feet	No		3300 S FEDERAL HWY	FACILITY	LIFT STATION_03AB	197	PW	50	30 to 50 years	\$67.46
10539	Queen Palm	Spathoglottis plicata	13	No	30'	10'	Good (61% to 80%)				No	No			6-10 feet	No		S FEDERAL HWY	ROADS	Tropic Isles Dr	201	PW	50	50+ years	\$80.95
10540	Royal Palm	Roystonea regia	18	No	45'	10'	Good (61% to 80%)				No	No			6-10 feet	No		S FEDERAL HWY	ROADS	Tropic Isles Dr	201	PW	50	50+ years	\$2,424.49
10541	Royal Palm	Roystonea regia	12	No	35'	10'	Good (61% to 80%)				No	No			6-10 feet	No		S FEDERAL HWY	ROADS	Tropic Isles Dr	201	PW	50	30 to 50 years	\$34.46
10542	Royal Palm	Roystonea regia	16	No	40'	10'	Good (61% to 80%)				No	No			6-10 feet	No		S FEDERAL HWY	ROADS	Tropic Isles Dr	201	PW	50	50+ years	\$2,155.11
10543	Royal Palm	Roystonea regia	16	No	40'	10'	Good (61% to 80%)				No	No			6-10 feet	No		S FEDERAL HWY	ROADS	Tropic Isles Dr	201	PW	50	50+ years	\$2,155.11
10544	Royal Palm	Roystonea regia	16	No	40'	10'	Good (61% to 80%)				No	No			6-10 feet	No		S FEDERAL HWY	ROADS	Tropic Isles Dr	201	PW	50	50+ years	\$2,155.11
10545	Royal Palm	Roystonea regia	17	No	45'	10'	Good (61% to 80%)				No	No			6-10 feet	No		S FEDERAL HWY	ROADS	Tropic Isles Dr	201	PW	50	50+ years	\$2,424.49
10546	Royal Palm	Roystonea regia	13	No	45'	10'	Good (61% to 80%)	Tapered Trunk			No	No			6-10 feet	No		S FEDERAL HWY	ROADS	Tropic Isles Dr	201	PW	50	50+ years	\$2,693.88
10547	Royal Palm	Roystonea regia	16	No	45'	10'	Good (61% to 80%)	Tapered Trunk			No	No			6-10 feet	No		S FEDERAL HWY	ROADS	Tropic Isles Dr	201	PW	50	50+ years	\$2,155.11
10548	Royal Palm	Roystonea regia	15	No	50'	10'	Good (61% to 80%)	Tapered Trunk			No	No			6-10 feet	No		S FEDERAL HWY	ROADS	Tropic Isles Dr	201	PW	50	50+ years	\$2,693.88
10549	Royal Palm	Roystonea regia	13	No	45'	10'	Good (61% to 80%)	Tapered Trunk			No	No			6-10 feet	No		S FEDERAL HWY	ROADS	Tropic Isles Dr	201	PW	50	50+ years	\$2,424.49
10550	Royal Palm	Roystonea regia	18	No	40'	10'	Good (61% to 80%)	Tapered Trunk			No	No			6-10 feet	No		S FEDERAL HWY	ROADS	Tropic Isles Dr	201	PW	50	50+ years	\$2,155.11
10551	Live Oak	Quercus virginiana	6	No	15'	10'	Y Poor/Critical (6% to 20% Trunk Damage - Moderate		Crown Density - Excessive (Due to Epizootic Growth)	Tip Dieback	No	Crown Cleaning			6-10 feet	No		S FEDERAL HWY	ROADS	Tropic Isles Dr	201	PW	50	50+ years	\$2,155.11
10552	Mahogany	Swaieria mahagoni	15	No	20'	25'	F																		

APPENDIX D

ISA Trunk Formula Calculation Sheets (for tree structural values)

Delray Beach City-Wide Tree Inventory
Tree Structural Values Based on ISA Trunk Formula Method

Tree #	Species Common Name	Species Scientific Name	Adult Trunk?	Trunk Diameter (in.) or Overall Height (ft)	Condition (%)	Location (in.)	Species Rating (%)	Size (caliper in inches for trees, height in feet)	Price	Installed Tree Cost	Replacement Tree Trunk Area (sq. in.)	Unit Tree Cost (\$/sq. in. or \$/ft. trunk)	Tree Trunk Area (sq. in.)	Trunk Area Increase/Clear Trunk Height Increase	Basic Tree Cost	Appraised Tree Value	Key Sheet #	Notes
1	Japanese Golden Rain Tree	Koelreuteria paniculata	No	7	50%	75%	61%	1.50	\$75.00	\$112.50	1.8	\$99.30	38.5	36.7	\$3,511.67	\$880.29	17	
2	Japanese Golden Rain Tree	Koelreuteria paniculata	No	11	75%	75%	61%	1.50	\$75.00	\$112.50	1.8	\$99.30	59.0	57.2	\$5,674.67	\$1,366.44	17	
3	Japanese Golden Rain Tree	Koelreuteria paniculata	No	7	50%	75%	61%	1.50	\$75.00	\$112.50	1.8	\$99.30	38.5	36.7	\$3,511.67	\$880.29	17	
4	Live Oak	Quercus virginiana	No	13	75%	75%	90%	1.00	\$250.00	\$375.00	7.1	\$76.08	13.7	12.6	\$10,093.06	\$2,464.43	17	
5	Live Oak	Quercus virginiana	No	16	75%	75%	90%	1.00	\$250.00	\$375.00	7.1	\$76.08	20.0	19.9	\$15,388.89	\$3,740.00	17	
6	Live Oak	Quercus virginiana	No	17	50%	75%	90%	1.00	\$250.00	\$375.00	7.1	\$76.08	22.9	21.9	\$17,259.72	\$4,225.16	17	
7	Live Oak	Quercus virginiana	No	13	75%	75%	90%	1.00	\$250.00	\$375.00	7.1	\$76.08	13.7	12.6	\$10,093.06	\$2,464.43	17	
8	Cabbage Palm	Labid palm	No	25	75%	75%	90%	10.00	\$80.00	\$120.00	1.8	\$66.67	15.0	14.0	\$4,666.67	\$1,166.67	17	
9	Cabbage Palm	Labid palm	No	25	75%	75%	90%	10.00	\$80.00	\$120.00	1.8	\$66.67	15.0	14.0	\$4,666.67	\$1,166.67	17	
10	Cabbage Palm	Labid palm	No	25	75%	75%	90%	10.00	\$80.00	\$120.00	1.8	\$66.67	15.0	14.0	\$4,666.67	\$1,166.67	17	
11	Orange Ginger	Cordia sebestena	No	3	50%	75%	61%	1.75	\$120.00	\$177.50	2.4	\$111.79	7.1	4.7	\$1,789.80	\$436.67	17	
12	Orange Ginger	Cordia sebestena	No	3	50%	75%	61%	1.75	\$120.00	\$177.50	2.4	\$111.79	7.1	4.7	\$1,789.80	\$436.67	17	
13	Orange Ginger	Cordia sebestena	No	3	50%	75%	61%	1.75	\$120.00	\$177.50	2.4	\$111.79	7.1	4.7	\$1,789.80	\$436.67	17	
14	Cabbage Palm	Labid palm	No	25	75%	75%	90%	10.00	\$80.00	\$120.00	1.8	\$66.67	15.0	14.0	\$4,666.67	\$1,166.67	17	
15	Live Oak	Quercus virginiana	No	13	75%	75%	90%	1.00	\$250.00	\$375.00	7.1	\$76.08	13.7	12.6	\$10,093.06	\$2,464.43	17	
16	Live Oak	Quercus virginiana	No	13	75%	75%	90%	1.00	\$250.00	\$375.00	7.1	\$76.08	13.7	12.6	\$10,093.06	\$2,464.43	17	
17	Cabbage Palm	Labid palm	No	25	75%	75%	90%	10.00	\$80.00	\$120.00	1.8	\$66.67	15.0	14.0	\$4,666.67	\$1,166.67	17	
18	Cabbage Palm	Labid palm	No	25	75%	75%	90%	10.00	\$80.00	\$120.00	1.8	\$66.67	15.0	14.0	\$4,666.67	\$1,166.67	17	
19	Cabbage Palm	Labid palm	No	25	75%	75%	90%	10.00	\$80.00	\$120.00	1.8	\$66.67	15.0	14.0	\$4,666.67	\$1,166.67	17	
20	Cabbage Palm	Labid palm	No	25	75%	75%	90%	10.00	\$80.00	\$120.00	1.8	\$66.67	15.0	14.0	\$4,666.67	\$1,166.67	17	
21	Cabbage Palm	Labid palm	No	20	75%	75%	90%	10.00	\$80.00	\$120.00	1.8	\$66.67	12.0	11.0	\$3,666.67	\$916.67	17	
22	Cabbage Palm	Labid palm	No	25	75%	75%	90%	10.00	\$80.00	\$120.00	1.8	\$66.67	15.0	14.0	\$4,666.67	\$1,166.67	17	
23	Cabbage Palm	Labid palm	No	25	75%	75%	90%	10.00	\$80.00	\$120.00	1.8	\$66.67	15.0	14.0	\$4,666.67	\$1,166.67	17	
24	Cabbage Palm	Labid palm	No	25	75%	75%	90%	10.00	\$80.00	\$120.00	1.8	\$66.67	15.0	14.0	\$4,666.67	\$1,166.67	17	
25	Cabbage Palm	Labid palm	No	25	75%	75%	90%	10.00	\$80.00	\$120.00	1.8	\$66.67	15.0	14.0	\$4,666.67	\$1,166.67	17	
26	Slash Pine	Pinus elliotii	No	4	75%	75%	70%	1.50	\$45.00	\$67.50	1.8	\$54.78	28.3	26.5	\$1,548.00	\$387.00	17	
27	Cabbage Palm	Labid palm	No	25	75%	75%	90%	10.00	\$80.00	\$120.00	1.8	\$66.67	15.0	14.0	\$4,666.67	\$1,166.67	17	
28	Cabbage Palm	Labid palm	No	25	75%	75%	90%	10.00	\$80.00	\$120.00	1.8	\$66.67	15.0	14.0	\$4,666.67	\$1,166.67	17	
29	Cabbage Palm	Labid palm	No	25	75%	75%	90%	10.00	\$80.00	\$120.00	1.8	\$66.67	15.0	14.0	\$4,666.67	\$1,166.67	17	
30	Cabbage Palm	Labid palm	No	25	75%	75%	90%	10.00	\$80.00	\$120.00	1.8	\$66.67	15.0	14.0	\$4,666.67	\$1,166.67	17	
31	Cabbage Palm	Labid palm	No	25	75%	75%	90%	10.00	\$80.00	\$120.00	1.8	\$66.67	15.0	14.0	\$4,666.67	\$1,166.67	17	
32	Cabbage Palm	Labid palm	No	25	75%	75%	90%	10.00	\$80.00	\$120.00	1.8	\$66.67	15.0	14.0	\$4,666.67	\$1,166.67	17	
33	Cabbage Palm	Labid palm	No	25	75%	75%	90%	10.00	\$80.00	\$120.00	1.8	\$66.67	15.0	14.0	\$4,666.67	\$1,166.67	17	
34	Cabbage Palm	Labid palm	No	25	75%	75%	90%	10.00	\$80.00	\$120.00	1.8	\$66.67	15.0	14.0	\$4,666.67	\$1,166.67	17	
35	Cabbage Palm	Labid palm	No	25	75%	75%	90%	10.00	\$80.00	\$120.00	1.8	\$66.67	15.0	14.0	\$4,666.67	\$1,166.67	17	
36	Cabbage Palm	Labid palm	No	25	75%	75%	90%	10.00	\$80.00	\$120.00	1.8	\$66.67	15.0	14.0	\$4,666.67	\$1,166.67	17	
37	Cabbage Palm	Labid palm	No	25	75%	75%	90%	10.00	\$80.00	\$120.00	1.8	\$66.67	15.0	14.0	\$4,666.67	\$1,166.67	17	
38	Cabbage Palm	Labid palm	No	25	75%	75%	90%	10.00	\$80.00	\$120.00	1.8	\$66.67	15.0	14.0	\$4,666.67	\$1,166.67	17	
39	Cabbage Palm	Labid palm	No	25	75%	75%	90%	10.00	\$80.00	\$120.00	1.8	\$66.67	15.0	14.0	\$4,666.67	\$1,166.67	17	
40	Cabbage Palm	Labid palm	No	25	75%	75%	90%	10.00	\$80.00	\$120.00	1.8	\$66.67	15.0	14.0	\$4,666.67	\$1,166.67	17	
41	Cabbage Palm	Labid palm	No	25	75%	75%	90%	10.00	\$80.00	\$120.00	1.8	\$66.67	15.0	14.0	\$4,666.67	\$1,166.67	17	
42	Cabbage Palm	Labid palm	No	25	75%	75%	90%	10.00	\$80.00	\$120.00	1.8	\$66.67	15.0	14.0	\$4,666.67	\$1,166.67	17	
43	Cabbage Palm	Labid palm	No	25	75%	75%	90%	10.00	\$80.00	\$120.00	1.8	\$66.67	15.0	14.0	\$4,666.67	\$1,166.67	17	
44	Cabbage Palm	Labid palm	No	25	75%	75%	90%	10.00	\$80.00	\$120.00	1.8	\$66.67	15.0	14.0	\$4,666.67	\$1,166.67	17	
45	Cabbage Palm	Labid palm	No	25	75%	75%	90%	10.00	\$80.00	\$120.00	1.8	\$66.67	15.0	14.0	\$4,666.67	\$1,166.67	17	
46	Cabbage Palm	Labid palm	No	25	75%	75%	90%	10.00	\$80.00	\$120.00	1.8	\$66.67	15.0	14.0	\$4,666.67	\$1,166.67	17	
47	Cabbage Palm	Labid palm	No	20	75%	75%	90%	10.00	\$80.00	\$120.00	1.8	\$66.67	12.0	11.0	\$3,666.67	\$916.67	17	
48	Cabbage Palm	Labid palm	No	25	75%	75%	90%	10.00	\$80.00	\$120.00	1.8	\$66.67	15.0	14.0	\$4,666.67	\$1,166.67	17	
49	Cabbage Palm	Labid palm	No	25	75%	75%	90%	10.00	\$80.00	\$120.00	1.8	\$66.67	15.0	14.0	\$4,666.67	\$1,166.67	17	
50	Cabbage Palm	Labid palm	No	25	75%	75%	90%	10.00	\$80.00	\$120.00	1.8	\$66.67	15.0	14.0	\$4,666.67	\$1,166.67	17	
51	Cabbage Palm	Labid palm	No	25	75%	75%	90%	10.00	\$80.00	\$120.00	1.8	\$66.67	15.0	14.0	\$4,666.67	\$1,166.67	17	
52	Cabbage Palm	Labid palm	No	25	75%	75%	90%	10.00	\$80.00	\$120.00	1.8	\$66.67	15.0	14.0	\$4,666.67	\$1,166.67	17	
53	Cabbage Palm	Labid palm	No	25	75%	75%	90%	10.00	\$80.00	\$120.00	1.8	\$66.67	15.0	14.0	\$4,666.67	\$1,166.67	17	
54	Cabbage Palm	Labid palm	No	25	75%	75%	90%	10.00	\$80.00	\$120.00	1.8	\$66.67	15.0	14.0	\$4,666.67	\$1,166.67	17	
55	Cabbage Palm	Labid palm	No	25	75%	75%	90%	10.00	\$80.00	\$120.00	1.8	\$66.67	15.0	14.0	\$4,666.67	\$1,166.67	17	
56	Slash Pine	Pinus elliotii	No	5	0%	75%	70%	1.50	\$45.00	\$67.50	1.8	\$54.78	19.6	17.9	\$1,070.00	\$267.50	17	
57	Cabbage Palm	Labid palm	No	25	75%	75%	90%	10.00	\$80.00	\$120.00	1.8	\$66.67	15.0	14.0	\$4,666.67	\$1,166.67	17	
58	Cabbage Palm	Labid palm	No	25	75%	75%	90%	10.00	\$80.00	\$120.00	1.8	\$66.67	15.0	14.0	\$4,666.67	\$1,166.67	17	
59	Cabbage Palm	Labid palm	No	25	75%	75%	90%	10.00	\$80.00	\$120.00	1.8	\$66.67	15.0	14.0	\$4,666.67	\$1,166.67	17	
60	Cabbage Palm	Labid palm	No	25	75%	75%	90%	10.00	\$80.00	\$120.00	1.8	\$66.67	15.0	14.0	\$4,666.67	\$1,166.67	17	
61	Cabbage Palm	Labid palm	No	25	75%	75%	90%	10.00	\$80.00	\$120.00	1.8	\$66.67	15.0	14.0	\$4,666.67	\$1,166.67	17	
62	Cabbage Palm	Labid palm	No	25	75%	75%	90%	10.00	\$80.00	\$120.00	1.8	\$66.67	15.0	14.0	\$4,666.67	\$1,166.67	17	
63	Cabbage Palm	Labid palm	No	25	75%	75%	90%	10.00	\$80.00	\$120.00	1.8	\$66.67	15.0	14.0	\$4,666.67	\$1,166.67	17	
64	Slash Pine	Pinus elliotii	No	15	75%	75%	70%	1.50	\$45.00	\$67.50	1.8	\$54.78	17.6	17.9	\$974.00	\$243.50	17	
65	Slash Pine	Pinus elliotii	No	18	75%	75%	70%	1.50	\$45.00	\$67.50	1.8	\$54.78	24.3	24.6	\$1,312.00	\$328.00	17	

Delray Beach City-Wide Tree Inventory
Tree Structural Values Based on ISA Trunk Formula Method

April 2022

Tree #	Species Common Name	Species Scientific Name	Adult Trunk?	Trunk Diameter (in.) or Overall Height for Palms (ft)	Condition (%)	Location (N)	Species Rating (%)	Size (caliper in inches for trees, height in feet for palms)	Price	Installed Tree Cost	Replacement Tree Trunk Area (sq. ft.)	Unit Tree Cost (\$/sq. in. or \$/ft. trunk)	Tree Trunk Area (sq. ft.)	Trunk Area Increase/Clear Trunk Height Increase	Basic Tree Cost	Appraised Tree Value	Key Sheet #	Notes
180	Slash Pine	Pinus elliotii	No	2	75%	75%	70%	1.50	\$45.00	\$67.50	1.8	\$54.78	3.1	1.4	\$172.00	\$67.73	17	
181	Slash Pine	Pinus elliotii	No	1	75%	75%	70%	1.50	\$45.00	\$67.50	1.8	\$54.78	3.1	1.4	\$172.00	\$67.73	17	
182	Slash Pine	Pinus elliotii	No	2	75%	75%	70%	1.50	\$45.00	\$67.50	1.8	\$54.78	3.1	1.4	\$172.00	\$67.73	17	
183	Slash Pine	Pinus elliotii	No	1	75%	75%	70%	1.50	\$45.00	\$67.50	1.8	\$54.78	3.1	1.4	\$172.00	\$67.73	17	
184	Slash Pine	Pinus elliotii	No	2	75%	75%	70%	1.50	\$45.00	\$67.50	1.8	\$54.78	3.1	1.4	\$172.00	\$67.73	17	
185	Slash Pine	Pinus elliotii	No	1	75%	75%	70%	1.50	\$45.00	\$67.50	1.8	\$54.78	3.1	1.4	\$172.00	\$67.73	17	
186	Slash Pine	Pinus elliotii	No	1	75%	75%	70%	1.50	\$45.00	\$67.50	1.8	\$54.78	3.1	1.4	\$172.00	\$67.73	17	
187	Slash Pine	Pinus elliotii	No	1	50%	75%	70%	1.50	\$40.00	\$60.00	1.8	\$54.78	3.1	1.4	\$172.00	\$111.29	29	
188	Slash Pine	Pinus elliotii	No	2	75%	75%	70%	1.50	\$45.00	\$67.50	1.8	\$54.78	3.1	1.4	\$172.00	\$67.73	17	
189	Slash Pine	Pinus elliotii	No	1	75%	75%	70%	1.50	\$45.00	\$67.50	1.8	\$54.78	3.1	1.4	\$172.00	\$67.73	17	
190	Slash Pine	Pinus elliotii	No	1	75%	75%	70%	1.50	\$45.00	\$67.50	1.8	\$54.78	3.1	1.4	\$172.00	\$67.73	17	
191	Slash Pine	Pinus elliotii	No	1	75%	75%	70%	1.50	\$45.00	\$67.50	1.8	\$54.78	3.1	1.4	\$172.00	\$67.73	17	
192	Cabbage Palm	Laguncularia racemosa	No	10	75%	75%	90%	10.00	\$85.00	\$127.50	1.8	\$54.78	0.8	0.0	\$180.00	\$92.52	29	
193	Stringleaf Fig	Ficus aurea	No	61	50%	75%	61%	2.00	\$120.00	\$240.00	3.1	\$84.22	292.1	291.7	\$246.0461	\$267.9326	29	
194	Cabbage Palm	Laguncularia racemosa	No	25	50%	75%	90%	10.00	\$85.00	\$127.50	1.8	\$54.78	11.0	11.0	\$656.88	\$165.16	29	
195	Carriway Palm	Chorizanthe parviflora	No	33	50%	75%	20%	0.00	\$0.00	\$0.00	0.0	\$0.00	854.9	854.9	\$0.00	\$0.00	29	
196	Cabbage Palm	Laguncularia racemosa	No	20	75%	75%	90%	10.00	\$85.00	\$127.50	1.8	\$54.78	11.0	11.0	\$656.88	\$165.16	29	
197	Cabbage Palm	Laguncularia racemosa	No	20	75%	75%	90%	10.00	\$85.00	\$127.50	1.8	\$54.78	11.0	11.0	\$656.88	\$165.16	29	
198	Cabbage Palm	Laguncularia racemosa	No	20	75%	75%	90%	10.00	\$85.00	\$127.50	1.8	\$54.78	11.0	11.0	\$656.88	\$165.16	29	
199	Cabbage Palm	Laguncularia racemosa	No	20	75%	75%	90%	10.00	\$85.00	\$127.50	1.8	\$54.78	11.0	11.0	\$656.88	\$165.16	29	
200	Cabbage Palm	Laguncularia racemosa	No	20	75%	75%	90%	10.00	\$85.00	\$127.50	1.8	\$54.78	11.0	11.0	\$656.88	\$165.16	29	
201	Cabbage Palm	Laguncularia racemosa	No	25	75%	75%	90%	10.00	\$85.00	\$127.50	1.8	\$54.78	16.0	16.0	\$456.88	\$211.29	29	
202	Cabbage Palm	Laguncularia racemosa	No	25	75%	75%	90%	10.00	\$85.00	\$127.50	1.8	\$54.78	16.0	16.0	\$456.88	\$211.29	29	
203	Cabbage Palm	Laguncularia racemosa	No	25	75%	75%	90%	10.00	\$85.00	\$127.50	1.8	\$54.78	16.0	16.0	\$456.88	\$211.29	29	
204	Stringleaf Fig	Ficus aurea	No	41	75%	75%	61%	2.00	\$120.00	\$240.00	3.1	\$84.22	119.6	119.6	\$111.1913	\$181.3134	29	
205	Cabbage Palm	Laguncularia racemosa	No	25	75%	75%	90%	10.00	\$85.00	\$127.50	1.8	\$54.78	16.0	16.0	\$456.88	\$211.29	29	
206	Live Oak	Quercus virginiana	No	21	75%	75%	90%	10.00	\$200.00	\$300.00	7.1	\$76.08	346.2	339.1	\$26.33730	\$131.3134	29	
207	Cabbage Palm	Laguncularia racemosa	No	25	75%	75%	90%	10.00	\$85.00	\$127.50	1.8	\$54.78	16.0	16.0	\$456.88	\$211.29	29	
208	Cabbage Palm	Laguncularia racemosa	No	20	75%	75%	90%	10.00	\$85.00	\$127.50	1.8	\$54.78	11.0	11.0	\$656.88	\$165.16	29	
209	Cabbage Palm	Laguncularia racemosa	No	20	75%	75%	90%	10.00	\$85.00	\$127.50	1.8	\$54.78	11.0	11.0	\$656.88	\$165.16	29	
210	Cabbage Palm	Laguncularia racemosa	No	20	75%	75%	90%	10.00	\$85.00	\$127.50	1.8	\$54.78	11.0	11.0	\$656.88	\$165.16	29	
211	Cabbage Palm	Laguncularia racemosa	No	20	75%	75%	90%	10.00	\$85.00	\$127.50	1.8	\$54.78	11.0	11.0	\$656.88	\$165.16	29	
212	Cabbage Palm	Laguncularia racemosa	No	20	50%	75%	90%	10.00	\$85.00	\$127.50	1.8	\$54.78	11.0	11.0	\$656.88	\$165.16	29	
213	Live Oak	Quercus virginiana	No	20	75%	75%	90%	1.00	\$250.00	\$375.00	7.1	\$76.08	434.0	306.9	\$22.88830	\$122.0632	29	
214	Live Oak	Quercus virginiana	No	23	50%	75%	90%	1.00	\$250.00	\$375.00	7.1	\$76.08	315.0	408.2	\$31.99306	\$109.9236	29	
215	Cabbage Palm	Laguncularia racemosa	No	30	75%	75%	90%	10.00	\$85.00	\$127.50	1.8	\$54.78	21.6	21.6	\$688.00	\$270.00	29	
216	Slash Pine	Pinus elliotii	No	11	75%	75%	70%	1.50	\$45.00	\$67.50	1.8	\$54.78	9.0	9.2	\$5.20330	\$2.04828	29	
217	Slash Pine	Pinus elliotii	No	19	75%	75%	70%	1.50	\$45.00	\$67.50	1.8	\$54.78	28.4	28.6	\$15.52230	\$6.11228	29	
218	Cabbage Palm	Laguncularia racemosa	No	30	75%	75%	90%	10.00	\$85.00	\$127.50	1.8	\$54.78	21.6	21.6	\$688.00	\$270.00	29	
219	Cabbage Palm	Laguncularia racemosa	No	25	75%	75%	90%	10.00	\$85.00	\$127.50	1.8	\$54.78	16.0	16.0	\$456.88	\$211.29	29	
220	Cabbage Palm	Laguncularia racemosa	No	25	75%	75%	90%	10.00	\$85.00	\$127.50	1.8	\$54.78	16.0	16.0	\$456.88	\$211.29	29	
221	Slash Pine	Pinus elliotii	No	19	75%	75%	70%	1.50	\$45.00	\$67.50	1.8	\$54.78	28.4	28.6	\$15.52230	\$6.11228	29	
222	Slash Pine	Pinus elliotii	No	5	75%	75%	70%	1.50	\$45.00	\$67.50	1.8	\$54.78	12.6	12.9	\$1.07500	\$422.28	29	
223	Slash Pine	Pinus elliotii	No	4	75%	75%	70%	1.50	\$45.00	\$67.50	1.8	\$54.78	12.6	12.6	\$688.00	\$270.00	29	
224	Slash Pine	Pinus elliotii	No	4	75%	75%	70%	1.50	\$45.00	\$67.50	1.8	\$54.78	12.6	12.6	\$688.00	\$270.00	29	
225	Slash Pine	Pinus elliotii	No	5	75%	75%	70%	1.50	\$45.00	\$67.50	1.8	\$54.78	12.6	12.6	\$688.00	\$270.00	29	
226	Slash Pine	Pinus elliotii	No	5	75%	75%	70%	1.50	\$45.00	\$67.50	1.8	\$54.78	12.6	12.6	\$688.00	\$270.00	29	
227	Slash Pine	Pinus elliotii	No	4	75%	75%	70%	1.50	\$45.00	\$67.50	1.8	\$54.78	12.6	12.6	\$688.00	\$270.00	29	
228	Slash Pine	Pinus elliotii	No	4	75%	75%	70%	1.50	\$45.00	\$67.50	1.8	\$54.78	12.6	12.6	\$688.00	\$270.00	29	
229	Slash Pine	Pinus elliotii	No	4	75%	75%	70%	1.50	\$45.00	\$67.50	1.8	\$54.78	12.6	12.6	\$688.00	\$270.00	29	
230	Slash Pine	Pinus elliotii	No	4	75%	75%	70%	1.50	\$45.00	\$67.50	1.8	\$54.78	12.6	12.6	\$688.00	\$270.00	29	
231	Slash Pine	Pinus elliotii	No	6	75%	75%	70%	1.50	\$45.00	\$67.50	1.8	\$54.78	28.3	28.5	\$1.54880	\$609.53	29	
232	Slash Pine	Pinus elliotii	No	6	75%	75%	70%	1.50	\$45.00	\$67.50	1.8	\$54.78	28.3	28.5	\$1.54880	\$609.53	29	
233	Slash Pine	Pinus elliotii	No	5	75%	75%	70%	1.50	\$45.00	\$67.50	1.8	\$54.78	19.6	19.9	\$1.07500	\$422.28	29	
234	Slash Pine	Pinus elliotii	No	5	75%	75%	70%	1.50	\$45.00	\$67.50	1.8	\$54.78	19.6	19.9	\$1.07500	\$422.28	29	
235	Slash Pine	Pinus elliotii	No	5	75%	75%	70%	1.50	\$45.00	\$67.50	1.8	\$54.78	19.6	19.9	\$1.07500	\$422.28	29	
236	Slash Pine	Pinus elliotii	No	4	75%	75%	70%	1.50	\$45.00	\$67.50	1.8	\$54.78	12.6	12.6	\$688.00	\$270.00	29	
237	Slash Pine	Pinus elliotii	No	2	50%	75%	90%	1.50	\$40.00	\$60.00	1.8	\$54.78	3.1	1.4	\$172.00	\$41.15	29	
238	Slash Pine	Pinus elliotii	No	20	75%	75%	70%	1.50	\$45.00	\$67.50	1.8	\$54.78	33.2	33.2	\$17.20000	\$6.72000	29	
239	Slash Pine	Pinus elliotii	No	18	75%	75%	70%	1.50	\$45.00	\$67.50	1.8	\$54.78	31.4	31.4	\$11.93230	\$4.56230	29	
240	Live Oak	Quercus virginiana	No	14	75%	75%	90%	1.00	\$200.00	\$300.00	7.1	\$76.08	144.8	144.8	\$11.70536	\$5.92544	29	
241	Live Oak	Quercus virginiana	No	18	75%	75%	90%	1.00	\$200.00	\$300.00	7.1	\$76.08	217.7	217.7	\$18.30000	\$8.58369	29	
242	Live Oak	Quercus virginiana	No	23	75%	75%	90%	1.00	\$200.00	\$300.00	7.1	\$76.08	413.3	408.2	\$31.99306	\$15.99306	29	
243	Live Oak	Quercus virginiana	No	23	75%	75%	90%	1.00	\$200.00	\$300.00	7.1	\$76.08	413.3	408.2	\$31.99306	\$15.99306	29	
244	Live Oak	Quercus virginiana	No	15	50%	75%	90%	1.00	\$200.00	\$300.00	7.1	\$76.08	176.6	176.6	\$14.43800	\$7.00000	29	
245	Live Oak	Quercus virginiana	No	23	50%	75%	90%	1.00	\$200.00	\$300.00	7.1	\$76.08	413.3	408.2	\$31.99306	\$15.99306	29	
246	Live Oak	Quercus virginiana	No	21	75%	75%	90%	1.00	\$200.00	\$300.00	7.1	\$76.08	386.2	386.2	\$31.99306	\$15.99306	29	
247	Live Oak	Quercus virginiana	No	21	75%	75%	90%	1.00	\$200.00	\$300.00	7.1	\$76.08	386.2	386.2	\$31.99306	\$15.99306	29	
248	Live Oak	Quercus virginiana	No	23	50%	75%	90%	1.00	\$200.00	\$300.00	7.1	\$76.08	413.3	408.2	\$31.99306	\$15.99306	29	
249	Live Oak	Quercus virginiana	No	23	50%	75%	90%	1.00	\$200.00	\$300.00	7.1	\$76.08	413.3	408.2	\$31.99306	\$15.99306	29	
250	Live Oak	Quercus virginiana	No	2	75%	75%	90%	1.00	\$250.00	\$375.00	7.1	\$76.08	0.1	1.9	\$248.84	\$202.04	29	
251	Live Oak	Quercus virginiana	No	3	75%	75%	90%	1.00	\$250.00	\$375.00	7.1	\$76.08	0.1	0.0	\$537.50	\$272.11	29	
252	Live Oak	Quercus virginiana	No	4	50%	75%	90%	1.00	\$250.00	\$375.00	7.1	\$76.08	0.5	0.6	\$322.50	\$150.00	29	
253	Cabbage Palm	Laguncularia racemosa	No	20	75%	75%	90%	10.00										

Delray Beach City-Wide Tree Inventory
Tree Structural Values Based on ISA Trunk Formula Method

Tree #	Species Common Name	Species Scientific Name	Adult/Trunk?	Trunk Diameter (in.) or Overall Height (ft)	Condition (%)	Location (%)	Species Rating (%)	Size (caliper in inches for trees, height in feet)	Price	Installed Tree Cost	Replacement Tree Trunk Area (sq. in.)	Unit Tree Cost (\$/sq. in. or \$/ft. trunk)	Tree Trunk Area (sq. in.)	Trunk Area Increase/Clear Trunk Height Increase	Basic Tree Cost	Appraised Tree Value	Key Sheet #	Notes
350	Slash Pine	Pinus elliotii	No	3	75%	75%	70%	1.50	\$45.00	\$67.50	1.8	\$54.78	7.1	5.3	\$387.00	\$152.38	40	
360	Slash Pine	Pinus elliotii	No	3	75%	75%	70%	1.50	\$45.00	\$67.50	1.8	\$54.78	7.1	5.3	\$387.00	\$152.38	40	
361	Slash Pine	Pinus elliotii	No	5	75%	75%	70%	1.50	\$45.00	\$67.50	1.8	\$54.78	18.6	17.9	\$1,075.00	\$422.28	40	
362	Slash Pine	Pinus elliotii	No	1	75%	75%	70%	1.50	\$45.00	\$67.50	1.8	\$54.78	7.1	5.3	\$387.00	\$152.38	40	
363	Slash Pine	Pinus elliotii	No	3	75%	75%	70%	1.50	\$45.00	\$67.50	1.8	\$54.78	7.1	5.3	\$387.00	\$152.38	40	
364	Slash Pine	Pinus elliotii	No	4	75%	75%	70%	1.50	\$45.00	\$67.50	1.8	\$54.78	12.6	10.8	\$688.00	\$270.90	40	
365	Slash Pine	Pinus elliotii	No	2	75%	75%	70%	1.50	\$45.00	\$67.50	1.8	\$54.78	7.1	1.4	\$172.00	\$67.73	40	
366	Slash Pine	Pinus elliotii	No	3	50%	75%	70%	1.50	\$40.00	\$60.00	1.8	\$54.78	7.1	5.3	\$387.00	\$150.59	40	
367	Slash Pine	Pinus elliotii	No	3	75%	75%	70%	1.50	\$45.00	\$67.50	1.8	\$54.78	7.1	5.3	\$387.00	\$152.38	40	
368	Slash Pine	Pinus elliotii	No	3	75%	75%	70%	1.50	\$45.00	\$67.50	1.8	\$54.78	7.1	5.3	\$387.00	\$152.38	40	
369	Slash Pine	Pinus elliotii	No	3	75%	75%	70%	1.50	\$45.00	\$67.50	1.8	\$54.78	7.1	5.3	\$387.00	\$152.38	40	
370	Slash Pine	Pinus elliotii	No	2	75%	75%	70%	1.50	\$45.00	\$67.50	1.8	\$54.78	7.1	1.4	\$172.00	\$67.73	40	
371	Slash Pine	Pinus elliotii	No	2	75%	75%	70%	1.50	\$45.00	\$67.50	1.8	\$54.78	7.1	1.4	\$172.00	\$67.73	40	
372	Slash Pine	Pinus elliotii	No	3	75%	75%	70%	1.50	\$45.00	\$67.50	1.8	\$54.78	7.1	5.3	\$387.00	\$152.38	40	
373	Slash Pine	Pinus elliotii	No	1	50%	75%	70%	1.50	\$40.00	\$60.00	1.8	\$54.78	0.8	1.0	\$43.00	\$16.93	40	
374	Slash Pine	Pinus elliotii	No	1	75%	75%	70%	1.50	\$45.00	\$67.50	1.8	\$54.78	0.8	1.0	\$43.00	\$16.93	40	
375	Slash Pine	Pinus elliotii	No	2	75%	75%	70%	1.50	\$45.00	\$67.50	1.8	\$54.78	7.1	1.4	\$172.00	\$67.73	40	
376	Cabbage Palm	Sabal palmetto	No	15	75%	75%	90%	10.00	\$85.00	\$127.50	1.8	\$18.28	5.0	15.0	\$274.13	\$138.78	40	
378	Slash Pine	Pinus elliotii	No	15	75%	75%	70%	1.50	\$45.00	\$67.50	1.8	\$54.78	156.4	156.4	\$2,675.00	\$1,809.53	29	
379	Slash Pine	Pinus elliotii	No	14	75%	75%	70%	1.50	\$40.00	\$60.00	1.8	\$54.78	152.1	152.1	\$8,428.00	\$3,138.53	40	
380	Slash Pine	Pinus elliotii	No	4	75%	75%	70%	1.50	\$45.00	\$67.50	1.8	\$54.78	12.6	10.8	\$688.00	\$270.90	40	
381	Slash Pine	Pinus elliotii	No	3	75%	75%	70%	1.50	\$45.00	\$67.50	1.8	\$54.78	7.1	2.9	\$387.00	\$152.38	40	
382	Slash Pine	Pinus elliotii	No	2	75%	75%	70%	1.50	\$45.00	\$67.50	1.8	\$54.78	7.1	1.4	\$172.00	\$67.73	40	
383	Slash Pine	Pinus elliotii	No	3	75%	75%	70%	1.50	\$45.00	\$67.50	1.8	\$54.78	7.1	5.3	\$387.00	\$152.38	40	
384	Slash Pine	Pinus elliotii	No	3	75%	75%	70%	1.50	\$45.00	\$67.50	1.8	\$54.78	7.1	5.3	\$387.00	\$152.38	40	
385	Slash Pine	Pinus elliotii	No	3	75%	75%	70%	1.50	\$45.00	\$67.50	1.8	\$54.78	7.1	5.3	\$387.00	\$152.38	40	
386	Slash Pine	Pinus elliotii	No	3	75%	75%	70%	1.50	\$45.00	\$67.50	1.8	\$54.78	7.1	5.3	\$387.00	\$152.38	40	
387	Slash Pine	Pinus elliotii	No	2	75%	75%	70%	1.50	\$45.00	\$67.50	1.8	\$54.78	7.1	1.4	\$172.00	\$67.73	40	
388	Slash Pine	Pinus elliotii	No	2	75%	75%	70%	1.50	\$45.00	\$67.50	1.8	\$54.78	7.1	1.4	\$172.00	\$67.73	40	
389	Slash Pine	Pinus elliotii	No	2	75%	75%	70%	1.50	\$45.00	\$67.50	1.8	\$54.78	7.1	1.4	\$172.00	\$67.73	40	
390	Cabbage Palm	Sabal palmetto	No	25	75%	75%	90%	10.00	\$85.00	\$127.50	1.8	\$18.28	15.0	15.0	\$456.88	\$231.29	40	
391	Slash Pine	Pinus elliotii	No	1	50%	75%	70%	1.50	\$40.00	\$60.00	1.8	\$54.78	0.8	1.0	\$43.00	\$16.93	40	
392	Slash Pine	Pinus elliotii	No	2	75%	75%	70%	1.50	\$45.00	\$67.50	1.8	\$54.78	7.1	1.4	\$172.00	\$67.73	40	
393	Slash Pine	Pinus elliotii	No	2	75%	75%	70%	1.50	\$45.00	\$67.50	1.8	\$54.78	7.1	1.4	\$172.00	\$67.73	40	
394	Slash Pine	Pinus elliotii	No	1	75%	75%	70%	1.50	\$45.00	\$67.50	1.8	\$54.78	0.8	1.0	\$43.00	\$16.93	40	
395	Slash Pine	Pinus elliotii	No	1	75%	75%	70%	1.50	\$45.00	\$67.50	1.8	\$54.78	7.1	1.4	\$172.00	\$67.73	40	
396	Slash Pine	Pinus elliotii	No	1	50%	75%	70%	1.50	\$40.00	\$60.00	1.8	\$54.78	0.8	1.0	\$43.00	\$16.93	40	
397	Cabbage Palm	Sabal palmetto	No	25	75%	75%	90%	10.00	\$85.00	\$127.50	1.8	\$18.28	15.0	15.0	\$456.88	\$231.29	40	
398	Slash Pine	Pinus elliotii	No	1	75%	75%	70%	1.50	\$45.00	\$67.50	1.8	\$54.78	0.8	1.0	\$43.00	\$16.93	40	
399	Slash Pine	Pinus elliotii	No	2	75%	75%	70%	1.50	\$45.00	\$67.50	1.8	\$54.78	7.1	1.4	\$172.00	\$67.73	40	
400	Slash Pine	Pinus elliotii	No	2	75%	75%	70%	1.50	\$45.00	\$67.50	1.8	\$54.78	7.1	1.4	\$172.00	\$67.73	40	
401	Slash Pine	Pinus elliotii	No	2	75%	75%	70%	1.50	\$45.00	\$67.50	1.8	\$54.78	7.1	1.4	\$172.00	\$67.73	40	
402	Slash Pine	Pinus elliotii	No	2	75%	75%	70%	1.50	\$45.00	\$67.50	1.8	\$54.78	7.1	1.4	\$172.00	\$67.73	40	
403	Slash Pine	Pinus elliotii	No	2	75%	75%	70%	1.50	\$45.00	\$67.50	1.8	\$54.78	7.1	1.4	\$172.00	\$67.73	40	
404	Slash Pine	Pinus elliotii	No	2	75%	75%	70%	1.50	\$45.00	\$67.50	1.8	\$54.78	7.1	1.4	\$172.00	\$67.73	40	
405	Slash Pine	Pinus elliotii	No	1	75%	75%	70%	1.50	\$45.00	\$67.50	1.8	\$54.78	7.1	1.4	\$172.00	\$67.73	40	
406	Slash Pine	Pinus elliotii	No	2	75%	75%	70%	1.50	\$45.00	\$67.50	1.8	\$54.78	7.1	1.4	\$172.00	\$67.73	40	
407	Slash Pine	Pinus elliotii	No	2	75%	75%	70%	1.50	\$45.00	\$67.50	1.8	\$54.78	7.1	1.4	\$172.00	\$67.73	40	
408	Slash Pine	Pinus elliotii	No	2	75%	75%	70%	1.50	\$45.00	\$67.50	1.8	\$54.78	7.1	1.4	\$172.00	\$67.73	40	
409	Slash Pine	Pinus elliotii	No	3	75%	75%	70%	1.50	\$45.00	\$67.50	1.8	\$54.78	7.1	5.3	\$387.00	\$152.38	40	
410	Slash Pine	Pinus elliotii	No	3	75%	75%	70%	1.50	\$45.00	\$67.50	1.8	\$54.78	7.1	5.3	\$387.00	\$152.38	40	
411	Slash Pine	Pinus elliotii	No	2	75%	75%	70%	1.50	\$45.00	\$67.50	1.8	\$54.78	7.1	1.4	\$172.00	\$67.73	40	
412	Slash Pine	Pinus elliotii	No	2	75%	75%	70%	1.50	\$45.00	\$67.50	1.8	\$54.78	7.1	1.4	\$172.00	\$67.73	40	
413	Slash Pine	Pinus elliotii	No	1	75%	75%	70%	1.50	\$45.00	\$67.50	1.8	\$54.78	0.8	1.0	\$43.00	\$16.93	40	
414	Slash Pine	Pinus elliotii	No	1	75%	75%	70%	1.50	\$45.00	\$67.50	1.8	\$54.78	0.8	1.0	\$43.00	\$16.93	40	
415	Slash Pine	Pinus elliotii	No	1	75%	75%	70%	1.50	\$45.00	\$67.50	1.8	\$54.78	0.8	1.0	\$43.00	\$16.93	40	
416	Slash Pine	Pinus elliotii	No	1	75%	75%	70%	1.50	\$45.00	\$67.50	1.8	\$54.78	0.8	1.0	\$43.00	\$16.93	40	
417	Slash Pine	Pinus elliotii	No	2	75%	75%	70%	1.50	\$45.00	\$67.50	1.8	\$54.78	7.1	1.4	\$172.00	\$67.73	40	
418	Slash Pine	Pinus elliotii	No	3	75%	75%	70%	1.50	\$45.00	\$67.50	1.8	\$54.78	7.1	5.3	\$387.00	\$152.38	40	
419	Slash Pine	Pinus elliotii	No	3	75%	75%	70%	1.50	\$45.00	\$67.50	1.8	\$54.78	7.1	5.3	\$387.00	\$152.38	40	
420	Slash Pine	Pinus elliotii	No	1	75%	75%	70%	1.50	\$45.00	\$67.50	1.8	\$54.78	7.1	5.3	\$387.00	\$152.38	40	
421	Slash Pine	Pinus elliotii	No	2	75%	75%	70%	1.50	\$45.00	\$67.50	1.8	\$54.78	7.1	1.4	\$172.00	\$67.73	40	
422	Slash Pine	Pinus elliotii	No	3	75%	75%	70%	1.50	\$45.00	\$67.50	1.8	\$54.78	7.1	5.3	\$387.00	\$152.38	40	
423	Cabbage Palm	Sabal palmetto	No	25	75%	75%	90%	10.00	\$85.00	\$127.50	1.8	\$18.28	15.0	15.0	\$456.88	\$231.29	40	
424	Cabbage Palm	Sabal palmetto	No	35	75%	75%	90%	10.00	\$85.00	\$127.50	1.8	\$18.28	20.0	20.0	\$639.63	\$323.81	40	
425	Cabbage Palm	Sabal palmetto	No	40	75%	75%	90%	10.00	\$85.00	\$127.50	1.8	\$18.28	25.0	25.0	\$822.38	\$406.07	40	
426	Cabbage Palm	Sabal palmetto	No	15	75%	75%	90%	10.00	\$85.00	\$127.50	1.8	\$18.28	15.0	15.0				

Delray Beach City-Wide Tree Inventory
Tree Structural Values Based on ISA Trunk Formula Method

Tree #	Species Common Name	Species Scientific Name	Adult Trunk?	Trunk Diameter (in) or Overall Height (ft)	Condition (%)	Location (N)	Species Rating (%)	Size (caliper in inches for trees, height in feet for palms)	Price	Installed Tree Cost	Replacement Tree Trunk Area (sq. in.)	Unit Tree Cost (\$/sq. in. or \$/ft. trunk)	Tree Trunk Area (sq. in.)	Trunk Area Increase/Clear Trunk Height Increase	Basic Tree Cost	Appraised Tree Value	Key Sheet #	Notes
538	Bottlebrush Palm	Phoradendron elegans	Yes	25	75%	75%	81%	10.00	\$125.00	\$262.75	7.1	\$76.88	69.0	0.0	\$611.88	\$396.17	40	
539	Montezuma Palm	Lechodendron montezumae	No	30	75%	75%	80%	10.00	\$95.00	\$204.25	7.1	\$317.00	31.0	0.0	\$671.25	\$238.65	40	
540	Live Oak	Quercus virginiana	No	30	75%	75%	80%	10.00	\$290.00	\$337.50	7.1	\$118.28	706.5	19.4	\$531.7500	\$372,210.94	40	
541	Cabbage Palm	Sabal palmetto	No	25	75%	75%	80%	10.00	\$85.00	\$182.75	7.1	\$118.28	118.0	15.0	\$456.88	\$231.29	41	
542	Cabbage Palm	Sabal palmetto	No	25	75%	75%	80%	10.00	\$85.00	\$182.75	7.1	\$118.28	118.0	15.0	\$456.88	\$231.29	41	
543	Shady Lady Black Olive	Terminalia buccaria	No	30	75%	75%	81%	10.00	\$110.00	\$176.25	3.1	\$118.28	706.5	70.4	\$84,656.25	\$15,428.60	41	
544	Shady Lady Black Olive	Terminalia buccaria	No	18	75%	75%	80%	10.00	\$110.00	\$176.25	3.1	\$118.28	118.0	118.0	\$42,875.35	\$7,884.02	41	
545	Queen Palm	Sagittaria romanzoffiana	No	15	75%	75%	21%	8.00	\$85.00	\$182.75	7.1	\$118.28	7.0	0.0	\$142.66	\$16.19	41	
546	Queen Palm	Sagittaria romanzoffiana	No	15	75%	75%	21%	8.00	\$85.00	\$182.75	7.1	\$118.28	7.0	0.0	\$142.66	\$16.19	41	
547	Queen Palm	Sagittaria romanzoffiana	No	15	75%	75%	21%	8.00	\$85.00	\$182.75	7.1	\$118.28	7.0	0.0	\$142.66	\$16.19	41	
548	Cabbage Palm	Sabal palmetto	No	20	75%	75%	80%	10.00	\$85.00	\$182.75	7.1	\$118.28	118.0	15.0	\$385.50	\$185.03	40	
549	Cabbage Palm	Sabal palmetto	No	20	75%	75%	80%	10.00	\$85.00	\$182.75	7.1	\$118.28	118.0	15.0	\$385.50	\$185.03	40	
550	Cabbage Palm	Sabal palmetto	No	25	75%	75%	80%	10.00	\$85.00	\$182.75	7.1	\$118.28	118.0	15.0	\$456.88	\$231.29	40	
551	Cabbage Palm	Sabal palmetto	No	25	75%	75%	80%	10.00	\$85.00	\$182.75	7.1	\$118.28	118.0	15.0	\$456.88	\$231.29	40	
552	Live Oak	Quercus virginiana	No	13	75%	75%	80%	3.00	\$290.00	\$337.50	7.1	\$76.88	13.7	125.6	\$10,093.06	\$5,109.63	40	
553	Live Oak	Quercus virginiana	No	17	75%	75%	80%	3.00	\$290.00	\$337.50	7.1	\$76.88	219.8	125.6	\$10,259.72	\$8,727.73	40	
554	Live Oak	Quercus virginiana	No	17	75%	75%	80%	3.00	\$290.00	\$337.50	7.1	\$76.88	219.8	125.6	\$10,093.06	\$8,727.73	40	
555	Cabbage Palm	Sabal palmetto	No	20	75%	75%	80%	10.00	\$85.00	\$182.75	7.1	\$118.28	118.0	15.0	\$385.50	\$185.03	40	
556	Simpson's Stopper	Myrcianthes fragans	Yes	7	75%	75%	81%	1.50	\$125.00	\$262.75	1.8	\$118.28	38.5	36.7	\$5,862.78	\$2,666.67	41	
557	Cabbage Palm	Sabal palmetto	No	25	75%	75%	80%	10.00	\$85.00	\$182.75	7.1	\$118.28	118.0	15.0	\$456.88	\$231.29	41	
558	Simpson's Stopper	Myrcianthes fragans	Yes	12	75%	75%	81%	1.50	\$125.00	\$262.75	1.8	\$118.28	111.3	111.3	\$17,200.00	\$7,836.75	41	
559	Cabbage Palm	Sabal palmetto	No	25	75%	75%	80%	10.00	\$85.00	\$182.75	7.1	\$118.28	118.0	15.0	\$456.88	\$231.29	41	
560	Simpson's Stopper	Myrcianthes fragans	Yes	9	75%	75%	81%	1.50	\$125.00	\$262.75	1.8	\$118.28	61.8	61.8	\$9,674.00	\$4,468.17	41	
561	Cabbage Palm	Sabal palmetto	No	25	75%	75%	80%	10.00	\$85.00	\$182.75	7.1	\$118.28	118.0	15.0	\$456.88	\$231.29	41	
562	Simpson's Stopper	Myrcianthes fragans	Yes	9	75%	75%	81%	1.50	\$125.00	\$262.75	1.8	\$118.28	61.8	61.8	\$9,674.00	\$4,468.17	41	
563	Cabbage Palm	Sabal palmetto	No	25	75%	75%	80%	10.00	\$85.00	\$182.75	7.1	\$118.28	118.0	15.0	\$456.88	\$231.29	41	
564	Simpson's Stopper	Myrcianthes fragans	Yes	9	75%	75%	81%	1.50	\$125.00	\$262.75	1.8	\$118.28	61.8	61.8	\$9,674.00	\$4,468.17	41	
565	Cabbage Palm	Sabal palmetto	No	25	75%	75%	80%	10.00	\$85.00	\$182.75	7.1	\$118.28	118.0	15.0	\$456.88	\$231.29	41	
566	Simpson's Stopper	Myrcianthes fragans	Yes	13	75%	75%	81%	1.50	\$125.00	\$262.75	1.8	\$118.28	118.0	118.0	\$20,186.11	\$9,197.90	41	
567	Cabbage Palm	Sabal palmetto	No	25	75%	75%	80%	10.00	\$85.00	\$182.75	7.1	\$118.28	118.0	15.0	\$456.88	\$231.29	41	
568	Simpson's Stopper	Myrcianthes fragans	Yes	12	75%	75%	81%	1.50	\$125.00	\$262.75	1.8	\$118.28	111.3	111.3	\$17,200.00	\$7,836.75	41	
569	Cabbage Palm	Sabal palmetto	No	25	75%	75%	80%	10.00	\$85.00	\$182.75	7.1	\$118.28	118.0	15.0	\$456.88	\$231.29	41	
570	Live Oak	Quercus virginiana	No	16	75%	75%	80%	3.00	\$290.00	\$337.50	7.1	\$76.88	20.0	125.6	\$10,093.06	\$7,766.00	40	
571	Live Oak	Quercus virginiana	No	13	75%	75%	80%	3.00	\$290.00	\$337.50	7.1	\$76.88	13.7	125.6	\$10,093.06	\$5,109.63	40	
572	Live Oak	Quercus virginiana	No	7	75%	75%	80%	3.00	\$290.00	\$337.50	7.1	\$76.88	3.1	3.9	\$238.89	\$120.94	31	
573	Live Oak	Quercus virginiana	No	16	75%	75%	80%	3.00	\$290.00	\$337.50	7.1	\$76.88	20.0	125.6	\$10,093.06	\$7,766.00	40	
574	Live Oak	Quercus virginiana	No	13	75%	75%	80%	3.00	\$290.00	\$337.50	7.1	\$76.88	13.7	125.6	\$10,093.06	\$5,109.63	40	
575	Live Oak	Quercus virginiana	No	17	75%	75%	80%	3.00	\$290.00	\$337.50	7.1	\$76.88	219.8	125.6	\$10,259.72	\$8,727.73	40	
576	Live Oak	Quercus virginiana	No	17	75%	75%	80%	3.00	\$290.00	\$337.50	7.1	\$76.88	219.8	125.6	\$10,093.06	\$8,727.73	40	
577	Live Oak	Quercus virginiana	No	16	75%	75%	80%	3.00	\$290.00	\$337.50	7.1	\$76.88	20.0	125.6	\$10,093.06	\$7,766.00	40	
578	Cabbage Palm	Sabal palmetto	No	25	75%	75%	80%	10.00	\$85.00	\$182.75	7.1	\$118.28	118.0	15.0	\$456.88	\$231.29	41	
579	Cabbage Palm	Sabal palmetto	No	20	75%	75%	80%	10.00	\$85.00	\$182.75	7.1	\$118.28	118.0	15.0	\$385.50	\$185.03	40	
580	Cabbage Palm	Sabal palmetto	No	20	75%	75%	80%	10.00	\$85.00	\$182.75	7.1	\$118.28	118.0	15.0	\$385.50	\$185.03	40	
581	Cabbage Palm	Sabal palmetto	No	15	75%	75%	80%	10.00	\$85.00	\$182.75	7.1	\$118.28	118.0	15.0	\$385.50	\$185.03	40	
582	Undeclared Species 1 (Deblat)		No	1	30%	75%	61%	1.00	\$100.00	\$215.00	1.8	\$112.17	0.8	1.0	\$99.56	\$112.17	32	Assumed price and species rating
583	Live Oak	Quercus virginiana	No	16	75%	75%	80%	3.00	\$290.00	\$337.50	7.1	\$76.88	20.0	125.6	\$10,093.06	\$7,766.00	40	
584	Live Oak	Quercus virginiana	No	2	75%	75%	81%	1.00	\$250.00	\$337.50	7.1	\$76.88	3.1	3.9	\$238.89	\$120.94	32	
585	Royal Palm	Roystonea regia	No	30	75%	75%	81%	4.00	\$330.00	\$709.50	4.0	\$118.28	24.0	24.0	\$3,547.50	\$1,634.33	32	
586	Royal Palm	Roystonea regia	No	40	75%	75%	81%	4.00	\$330.00	\$709.50	4.0	\$118.28	34.0	34.0	\$4,730.00	\$2,145.11	32	
587	Royal Palm	Roystonea regia	No	40	75%	75%	81%	4.00	\$330.00	\$709.50	4.0	\$118.28	34.0	34.0	\$4,730.00	\$2,145.11	32	
588	Live Oak	Quercus virginiana	No	7	75%	75%	80%	3.00	\$290.00	\$337.50	7.1	\$76.88	3.1	3.9	\$238.89	\$120.94	32	
589	Cabbage Palm	Sabal palmetto	No	20	75%	75%	80%	10.00	\$85.00	\$182.75	7.1	\$118.28	118.0	15.0	\$385.50	\$185.03	40	
590	Cabbage Palm	Sabal palmetto	No	20	75%	75%	80%	10.00	\$85.00	\$182.75	7.1	\$118.28	118.0	15.0	\$385.50	\$185.03	40	
591	Undeclared Species 1 (Deblat)		No	1	30%	75%	61%	1.00	\$100.00	\$215.00	1.8	\$112.17	0.8	1.0	\$99.56	\$112.17	32	Assumed price and species rating
592	Cabbage Palm	Sabal palmetto	No	20	75%	75%	80%	10.00	\$85.00	\$182.75	7.1	\$118.28	118.0	15.0	\$385.50	\$185.03	40	
593	Live Oak	Quercus virginiana	No	7	75%	75%	80%	3.00	\$290.00	\$337.50	7.1	\$76.88	3.1	3.9	\$238.89	\$120.94	32	
594	Cabbage Palm	Sabal palmetto	No	25	75%	75%	80%	10.00	\$85.00	\$182.75	7.1	\$118.28	118.0	15.0	\$456.88	\$231.29	41	
595	Cabbage Palm	Sabal palmetto	No	25	75%	75%	80%	10.00	\$85.00	\$182.75	7.1	\$118.28	118.0	15.0	\$456.88	\$231.29	41	
596	Cabbage Palm	Sabal palmetto	No	25	75%	75%	80%	10.00	\$85.00	\$182.75	7.1	\$118.28	118.0	15.0	\$456.88	\$231.29	41	
597	Live Oak	Quercus virginiana	No	25	75%	75%	80%	10.00	\$85.00	\$182.75	7.1	\$118.28	118.0	15.0	\$456.88	\$231.29	41	
598	Red Maple	Acer rubrum	No	1	50%	75%	41%	2.75	\$225.00	\$483.75	5.9	\$88.20	0.8	5.2	\$6,937.99	\$9,891.32	32	
599	Live Oak	Quercus virginiana	No	1	30%	75%	61%	1.00	\$100.00	\$215.00	1.8	\$112.17	0.8	1.0	\$99.56	\$112.17	32	Assumed price and species rating
600	Undeclared Species 1 (Deblat)		No	1	30%	75%	61%	1.00	\$100.00	\$215.00	1.8	\$112.17	0.8	1.0	\$99.56	\$112.17	32	Assumed price and species rating
601	Green Buttonwood	Conocarpus erectus	No	8	75%	75%	81%	2.00	\$195.00	\$277.00	3.1	\$72.37	30.7	47.1	\$3,633.13	\$1,655.44	32	

Delray Beach City-Wide Tree Inventory Tree Structural Values Based on ISA Trunk Formula Method

Tree #	Species Common Name	Species Scientific Name	Adult Trunk?	Trunk Diameter (in.) or Overall Height for Palms (ft)	Condition (%)	Location (%)	Species Rating (%)	Size (caliper in inches for trees, height in feet for palms)	Price	Installed Tree Cost	Replacement Tree Trunk Area (sq. in.)	Unit Tree Cost (\$/sq. in. or \$/ft. trunk)	Tree Trunk Area (sq. in.)	Trunk Area Increase/Clear Trunk Height Increase	Basic Tree Cost	Appraised Tree Value	Key Sheet #	Notes
717	Slash Pine	Pinus elliotii	No	1	75%	75%	70%	1.50	\$45.00	\$66.75	1.8	\$54.78	0.8	1.0	\$45.00	\$16.93	43	
718	Slash Pine	Pinus elliotii	No	1	75%	75%	70%	1.50	\$45.00	\$66.75	1.8	\$54.78	0.8	1.0	\$45.00	\$16.93	43	
719	Slash Pine	Pinus elliotii	No	1	75%	75%	70%	1.50	\$45.00	\$66.75	1.8	\$54.78	0.8	1.0	\$45.00	\$16.93	43	
720	Slash Pine	Pinus elliotii	No	1	75%	75%	70%	1.50	\$45.00	\$66.75	1.8	\$54.78	0.8	1.0	\$45.00	\$16.93	43	
721	Cabbage Palm	Labid palmetto	No	15	75%	75%	90%	10.00	\$85.00	\$127.50	11.8	\$108.28	0.0	0.0	\$127.50	\$118.78	43	
722	Cabbage Palm	Labid palmetto	No	10	75%	75%	90%	10.00	\$85.00	\$127.50	11.8	\$108.28	0.0	0.0	\$127.50	\$118.78	43	
723	Cabbage Palm	Labid palmetto	No	15	75%	75%	90%	10.00	\$85.00	\$127.50	11.8	\$108.28	0.0	0.0	\$127.50	\$118.78	43	
724	Live Oak	Quercus virginiana	No	2	75%	75%	90%	1.00	\$250.00	\$375.00	7.1	\$76.08	0.1	3.9	\$138.89	\$120.94	43	
725	Live Oak	Quercus virginiana	No	2	75%	75%	90%	1.00	\$250.00	\$375.00	7.1	\$76.08	0.1	3.9	\$138.89	\$120.94	43	
726	Live Oak	Quercus virginiana	No	2	75%	75%	90%	1.00	\$250.00	\$375.00	7.1	\$76.08	0.1	3.9	\$138.89	\$120.94	43	
727	Live Oak	Quercus virginiana	No	2	75%	75%	90%	1.00	\$250.00	\$375.00	7.1	\$76.08	0.1	3.9	\$138.89	\$120.94	43	
728	Live Oak	Quercus virginiana	No	2	75%	75%	90%	1.00	\$250.00	\$375.00	7.1	\$76.08	0.1	3.9	\$138.89	\$120.94	43	
729	Live Oak	Quercus virginiana	No	1	75%	75%	90%	1.00	\$250.00	\$375.00	7.1	\$76.08	0.1	3.9	\$138.89	\$120.94	43	
730	Live Oak	Quercus virginiana	No	2	75%	75%	90%	1.00	\$250.00	\$375.00	7.1	\$76.08	0.1	3.9	\$138.89	\$120.94	43	
731	Live Oak	Quercus virginiana	No	1	75%	75%	90%	1.00	\$250.00	\$375.00	7.1	\$76.08	0.1	3.9	\$138.89	\$120.94	43	
732	Live Oak	Quercus virginiana	No	2	75%	75%	90%	1.00	\$250.00	\$375.00	7.1	\$76.08	0.1	3.9	\$138.89	\$120.94	43	
733	Bumelia Limbo	Bursera simarouba	No	1	75%	75%	81%	2.00	\$304.50	\$456.75	4.9	\$45.79	0.6	2.2	\$315.56	\$145.41	43	
734	Bumelia Limbo	Bursera simarouba	No	1	75%	75%	81%	2.00	\$304.50	\$456.75	4.9	\$45.79	0.6	2.2	\$315.56	\$145.41	43	
735	Live Oak	Quercus virginiana	No	1	50%	75%	90%	1.00	\$250.00	\$375.00	7.1	\$76.08	0.8	6.3	\$69.72	\$30.16	43	
736	Live Oak	Quercus virginiana	No	1	75%	75%	90%	1.00	\$250.00	\$375.00	7.1	\$76.08	0.8	6.3	\$69.72	\$30.16	43	
737	Live Oak	Quercus virginiana	No	1	75%	75%	90%	1.00	\$250.00	\$375.00	7.1	\$76.08	0.8	6.3	\$69.72	\$30.16	43	
738	Live Oak	Quercus virginiana	No	1	75%	75%	90%	1.00	\$250.00	\$375.00	7.1	\$76.08	0.8	6.3	\$69.72	\$30.16	43	
739	Live Oak	Quercus virginiana	No	1	75%	75%	90%	1.00	\$250.00	\$375.00	7.1	\$76.08	0.8	6.3	\$69.72	\$30.16	43	
740	Cabbage Palm	Labid palmetto	No	10	75%	75%	90%	10.00	\$85.00	\$127.50	11.8	\$108.28	0.0	0.0	\$127.50	\$118.78	43	
741	Cabbage Palm	Labid palmetto	No	15	75%	75%	90%	10.00	\$85.00	\$127.50	11.8	\$108.28	0.0	0.0	\$127.50	\$118.78	43	
742	Cabbage Palm	Labid palmetto	No	15	75%	75%	90%	10.00	\$85.00	\$127.50	11.8	\$108.28	0.0	0.0	\$127.50	\$118.78	43	
743	Cabbage Palm	Labid palmetto	No	15	75%	75%	90%	10.00	\$85.00	\$127.50	11.8	\$108.28	0.0	0.0	\$127.50	\$118.78	43	
744	Cabbage Palm	Labid palmetto	No	15	75%	75%	90%	10.00	\$85.00	\$127.50	11.8	\$108.28	0.0	0.0	\$127.50	\$118.78	43	
745	Cabbage Palm	Labid palmetto	No	15	75%	75%	90%	10.00	\$85.00	\$127.50	11.8	\$108.28	0.0	0.0	\$127.50	\$118.78	43	
746	Cabbage Palm	Labid palmetto	No	15	75%	75%	90%	10.00	\$85.00	\$127.50	11.8	\$108.28	0.0	0.0	\$127.50	\$118.78	43	
747	Cabbage Palm	Labid palmetto	No	15	75%	75%	90%	10.00	\$85.00	\$127.50	11.8	\$108.28	0.0	0.0	\$127.50	\$118.78	43	
748	Cabbage Palm	Labid palmetto	No	15	75%	75%	90%	10.00	\$85.00	\$127.50	11.8	\$108.28	0.0	0.0	\$127.50	\$118.78	43	
749	Cabbage Palm	Labid palmetto	No	10	75%	75%	90%	10.00	\$85.00	\$127.50	11.8	\$108.28	0.0	0.0	\$127.50	\$118.78	43	
750	Cabbage Palm	Labid palmetto	No	10	75%	75%	90%	10.00	\$85.00	\$127.50	11.8	\$108.28	0.0	0.0	\$127.50	\$118.78	43	
751	Cabbage Palm	Labid palmetto	No	10	75%	75%	90%	10.00	\$85.00	\$127.50	11.8	\$108.28	0.0	0.0	\$127.50	\$118.78	43	
752	Cabbage Palm	Labid palmetto	No	15	75%	75%	90%	10.00	\$85.00	\$127.50	11.8	\$108.28	0.0	0.0	\$127.50	\$118.78	43	
753	Cabbage Palm	Labid palmetto	No	15	75%	75%	90%	10.00	\$85.00	\$127.50	11.8	\$108.28	0.0	0.0	\$127.50	\$118.78	43	
754	Cabbage Palm	Labid palmetto	No	15	75%	75%	90%	10.00	\$85.00	\$127.50	11.8	\$108.28	0.0	0.0	\$127.50	\$118.78	43	
755	Cabbage Palm	Labid palmetto	No	10	75%	75%	90%	10.00	\$85.00	\$127.50	11.8	\$108.28	0.0	0.0	\$127.50	\$118.78	43	
756	Cabbage Palm	Labid palmetto	No	15	75%	75%	90%	10.00	\$85.00	\$127.50	11.8	\$108.28	0.0	0.0	\$127.50	\$118.78	43	
757	Cabbage Palm	Labid palmetto	No	15	75%	75%	90%	10.00	\$85.00	\$127.50	11.8	\$108.28	0.0	0.0	\$127.50	\$118.78	43	
758	Live Oak	Quercus virginiana	No	1	75%	75%	90%	1.00	\$250.00	\$375.00	7.1	\$76.08	0.8	6.3	\$69.72	\$30.16	43	
759	Live Oak	Quercus virginiana	No	1	75%	75%	90%	1.00	\$250.00	\$375.00	7.1	\$76.08	0.8	6.3	\$69.72	\$30.16	43	
760	Live Oak	Quercus virginiana	No	1	75%	75%	90%	1.00	\$250.00	\$375.00	7.1	\$76.08	0.8	6.3	\$69.72	\$30.16	43	
761	Live Oak	Quercus virginiana	No	1	75%	75%	90%	1.00	\$250.00	\$375.00	7.1	\$76.08	0.8	6.3	\$69.72	\$30.16	43	
762	Live Oak	Quercus virginiana	No	1	75%	75%	90%	1.00	\$250.00	\$375.00	7.1	\$76.08	0.8	6.3	\$69.72	\$30.16	43	
763	Live Oak	Quercus virginiana	No	1	75%	75%	90%	1.00	\$250.00	\$375.00	7.1	\$76.08	0.8	6.3	\$69.72	\$30.16	43	
764	Live Oak	Quercus virginiana	No	2	75%	75%	90%	1.00	\$250.00	\$375.00	7.1	\$76.08	0.8	6.3	\$69.72	\$30.16	43	
765	Live Oak	Quercus virginiana	No	2	75%	75%	90%	1.00	\$250.00	\$375.00	7.1	\$76.08	0.8	6.3	\$69.72	\$30.16	43	
766	Live Oak	Quercus virginiana	No	2	75%	75%	90%	1.00	\$250.00	\$375.00	7.1	\$76.08	0.8	6.3	\$69.72	\$30.16	43	
767	Live Oak	Quercus virginiana	No	1	50%	75%	81%	2.00	\$304.50	\$456.75	4.9	\$45.79	0.6	2.4	\$315.56	\$151.51	43	
768	Live Oak	Quercus virginiana	No	2	75%	75%	81%	2.00	\$304.50	\$456.75	4.9	\$45.79	0.6	2.4	\$315.56	\$151.51	43	
769	Live Oak	Quercus virginiana	No	2	75%	75%	81%	2.00	\$304.50	\$456.75	4.9	\$45.79	0.6	2.4	\$315.56	\$151.51	43	
770	Live Oak	Quercus virginiana	No	2	75%	75%	81%	2.00	\$304.50	\$456.75	4.9	\$45.79	0.6	2.4	\$315.56	\$151.51	43	
771	Slash Pine	Pinus elliotii	No	1	75%	75%	70%	1.50	\$45.00	\$66.75	1.8	\$54.78	0.8	1.0	\$45.00	\$16.93	32	
772	Slash Pine	Pinus elliotii	No	1	50%	75%	70%	1.50	\$45.00	\$66.75	1.8	\$54.78	0.8	1.0	\$45.00	\$16.93	32	
773	Slash Pine	Pinus elliotii	No	1	75%	75%	70%	1.50	\$45.00	\$66.75	1.8	\$54.78	0.8	1.0	\$45.00	\$16.93	32	
774	Slash Pine	Pinus elliotii	No	1	75%	75%	70%	1.50	\$45.00	\$66.75	1.8	\$54.78	0.8	1.0	\$45.00	\$16.93	32	
775	Slash Pine	Pinus elliotii	No	1	75%	75%	70%	1.50	\$45.00	\$66.75	1.8	\$54.78	0.8	1.0	\$45.00	\$16.93	32	
776	Slash Pine	Pinus elliotii	No	1	75%	75%	70%	1.50	\$45.00	\$66.75	1.8	\$54.78	0.8	1.0	\$45.00	\$16.93	32	
777	Slash Pine	Pinus elliotii	No	1	50%	75%	70%	1.50	\$45.00	\$66.75	1.8	\$54.78	0.8	1.0	\$45.00	\$16.93	32	
778	Slash Pine	Pinus elliotii	No	1	50%	75%	70%	1.50	\$45.00	\$66.75	1.8	\$54.78	0.8	1.0	\$45.00	\$16.93	32	
779	Slash Pine	Pinus elliotii	No	1	50%	75%	70%	1.50	\$45.00	\$66.75	1.8	\$54.78	0.8	1.0	\$45.00	\$16.93	32	
780	Slash Pine	Pinus elliotii	No	1	75%	75%	70%	1.50	\$45.00	\$66.75	1.8	\$54.78	0.8	1.0	\$45.00	\$16.93	32	
781	Slash Pine	Pinus elliotii	No	17	75%	75%	90%	10.00	\$450.00	\$675.00	7.1	\$54.78	20.3	137.25	\$29.25	\$29.25	32	
782	Cabbage Palm	Labid palmetto	No	15	75%	75%	90%	10.00	\$85.00	\$127.50	11.8	\$108.28	0.0	0.0	\$127.50	\$118.78	32	
783	Live Oak	Quercus virginiana	No	2	75%	75%	81%	2.00	\$304.50									

Delray Beach City-Wide Tree Inventory
Tree Structural Values Based on ISA Trunk Form Method

April 2022

Tree #	Species Common Name	Species Scientific Name	Multi-Trunk?	Trunk Diameter (in.) or Overall Height (ft)	Condition (%)	Location (N)	Species Rating (%)	Size (caliper in inches for trees, height in feet for palms)	Price	Installed Tree Cost	Replacement Tree Trunk Area (sq. in.)	Unit Tree Cost (\$/sq. in. or \$/ft. trunk)	Tree Trunk Area (sq. in.)	Trunk Area Increase/Clear Trunk Height Increase	Basic Tree Cost	Appraised Tree Value	Key Sheet #	Notes
886	Ilex	Koeleria paniculata	No	15	50%	75%	61%	1.00	\$75.00	\$161.25	1.8	\$91.30	20.0	189.2	\$18,346.87	\$2,518.08	33	
887	Ilex	Quercus virginiana	No	15	50%	75%	61%	1.00	\$75.00	\$161.25	1.8	\$91.30	20.0	189.2	\$18,346.87	\$2,518.08	33	
888	Ilex	Koeleria paniculata	No	15	50%	75%	61%	1.00	\$75.00	\$161.25	1.8	\$91.30	20.0	189.2	\$18,346.87	\$2,518.08	33	
889	Ilex	Quercus virginiana	No	15	50%	75%	61%	1.00	\$75.00	\$161.25	1.8	\$91.30	20.0	189.2	\$18,346.87	\$2,518.08	33	
900	Quercus Palm	Laguncularia racemosa	No	35	75%	75%	21%	4.00	\$85.00	\$357.50	8.8	\$224.84	27.0	\$396.53	\$9,444.33	39		
901	Quercus Palm	Koeleria paniculata	No	19	50%	75%	61%	1.00	\$75.00	\$161.25	1.8	\$91.30	20.0	189.2	\$18,346.87	\$2,518.08	33	
902	Quercus Palm	Koeleria paniculata	No	13	50%	75%	61%	1.00	\$75.00	\$161.25	1.8	\$91.30	20.0	189.2	\$18,346.87	\$2,518.08	33	
903	Ilex	Quercus virginiana	No	20	50%	75%	60%	1.00	\$75.00	\$157.50	7.1	\$76.08	113.0	106.0	\$32,888.89	\$8,062.50	44	
904	Ilex	Quercus virginiana	No	12	75%	75%	90%	1.00	\$250.00	\$337.50	7.1	\$76.08	113.0	106.0	\$8,600.00	\$4,343.75	39	
905	Ilex	Quercus virginiana	No	12	75%	75%	90%	1.00	\$250.00	\$337.50	7.1	\$76.08	113.0	106.0	\$8,600.00	\$4,343.75	39	
906	Ilex	Quercus virginiana	No	12	75%	75%	90%	1.00	\$250.00	\$337.50	7.1	\$76.08	113.0	106.0	\$8,600.00	\$4,343.75	39	
907	Quercus Palm	Quercus virginiana	No	11	50%	75%	60%	1.00	\$75.00	\$157.50	3.1	\$91.30	11.0	10.0	\$8,471.45	\$2,681.75	39	
908	Cabbage Palm	Sabal palmetto	No	20	75%	75%	90%	10.00	\$85.00	\$85.00	1.8	\$54.78	15.0	\$165.50	\$1,800.00	\$1,800.00	39	
909	Cabbage Palm	Sabal palmetto	No	25	75%	75%	90%	10.00	\$85.00	\$85.00	1.8	\$54.78	15.0	\$165.50	\$1,800.00	\$1,800.00	39	
910	Cabbage Palm	Sabal palmetto	No	25	75%	75%	90%	10.00	\$85.00	\$85.00	1.8	\$54.78	15.0	\$165.50	\$1,800.00	\$1,800.00	39	
911	Cabbage Palm	Sabal palmetto	No	25	75%	75%	90%	10.00	\$85.00	\$85.00	1.8	\$54.78	15.0	\$165.50	\$1,800.00	\$1,800.00	39	
912	Cabbage Palm	Sabal palmetto	No	25	75%	75%	90%	10.00	\$85.00	\$85.00	1.8	\$54.78	15.0	\$165.50	\$1,800.00	\$1,800.00	39	
913	Cabbage Palm	Sabal palmetto	No	25	75%	75%	90%	10.00	\$85.00	\$85.00	1.8	\$54.78	15.0	\$165.50	\$1,800.00	\$1,800.00	39	
914	Ilex	Quercus virginiana	No	13	75%	75%	61%	1.00	\$250.00	\$337.50	7.1	\$76.08	113.0	106.0	\$15,093.06	\$5,109.63	39	
915	Ilex	Quercus virginiana	No	13	75%	75%	60%	1.00	\$250.00	\$337.50	7.1	\$76.08	113.0	106.0	\$15,093.06	\$5,109.63	39	
916	Ilex	Quercus virginiana	No	12	50%	75%	60%	1.00	\$250.00	\$337.50	7.1	\$76.08	113.0	106.0	\$8,600.00	\$2,902.50	39	
917	Ilex	Quercus virginiana	No	10	50%	75%	60%	1.00	\$250.00	\$337.50	7.1	\$76.08	78.5	71.4	\$5,972.22	\$2,053.63	39	
918	Ilex	Quercus virginiana	No	13	75%	75%	60%	1.00	\$250.00	\$337.50	7.1	\$76.08	113.0	106.0	\$15,093.06	\$5,109.63	39	
919	Ilex	Quercus virginiana	No	13	75%	75%	60%	1.00	\$250.00	\$337.50	7.1	\$76.08	113.0	106.0	\$15,093.06	\$5,109.63	39	
920	Parasitic Tree	Asplenium platyneuron	No	5	50%	75%	61%	1.00	\$160.00	\$160.00	0.2	\$241.02	0.2	\$482.04	\$60.00	\$60.00	39	
921	Parasitic Tree	Asplenium platyneuron	No	5	50%	75%	61%	1.00	\$160.00	\$160.00	0.2	\$241.02	0.2	\$482.04	\$60.00	\$60.00	39	
922	Parasitic Tree	Asplenium platyneuron	No	5	50%	75%	61%	1.00	\$160.00	\$160.00	0.2	\$241.02	0.2	\$482.04	\$60.00	\$60.00	39	
923	Parasitic Tree	Asplenium platyneuron	No	5	50%	75%	61%	1.00	\$160.00	\$160.00	0.2	\$241.02	0.2	\$482.04	\$60.00	\$60.00	39	
924	Parasitic Tree	Asplenium platyneuron	No	5	50%	75%	61%	1.00	\$160.00	\$160.00	0.2	\$241.02	0.2	\$482.04	\$60.00	\$60.00	39	
925	Cabbage Palm	Sabal palmetto	No	25	75%	75%	90%	10.00	\$85.00	\$85.00	1.8	\$54.78	15.0	\$165.50	\$1,800.00	\$1,800.00	39	
926	Cabbage Palm	Sabal palmetto	No	25	75%	75%	90%	10.00	\$85.00	\$85.00	1.8	\$54.78	15.0	\$165.50	\$1,800.00	\$1,800.00	39	
927	Cabbage Palm	Sabal palmetto	No	25	75%	75%	90%	10.00	\$85.00	\$85.00	1.8	\$54.78	15.0	\$165.50	\$1,800.00	\$1,800.00	39	
928	Cabbage Palm	Sabal palmetto	No	20	75%	75%	90%	10.00	\$85.00	\$85.00	1.8	\$54.78	15.0	\$165.50	\$1,800.00	\$1,800.00	39	
929	River Butterwood	Conocarpus erectus var. verticillatus	No	7	50%	75%	61%	1.50	\$125.00	\$187.50	1.8	\$152.15	36.5	36.7	\$5,521.78	\$777.75	39	
930	Cabbage Palm	Sabal palmetto	No	20	75%	75%	90%	10.00	\$85.00	\$85.00	1.8	\$54.78	15.0	\$165.50	\$1,800.00	\$1,800.00	39	
931	Cabbage Palm	Sabal palmetto	No	20	75%	75%	90%	10.00	\$85.00	\$85.00	1.8	\$54.78	15.0	\$165.50	\$1,800.00	\$1,800.00	39	
932	River Butterwood	Conocarpus erectus var. verticillatus	No	6	50%	75%	61%	1.50	\$125.00	\$187.50	1.8	\$152.15	36.5	36.5	\$4,300.00	\$1,306.13	39	
933	Cabbage Palm	Sabal palmetto	No	25	75%	75%	90%	10.00	\$85.00	\$85.00	1.8	\$54.78	15.0	\$165.50	\$1,800.00	\$1,800.00	39	
934	Cabbage Palm	Sabal palmetto	No	25	75%	75%	90%	10.00	\$85.00	\$85.00	1.8	\$54.78	15.0	\$165.50	\$1,800.00	\$1,800.00	39	
935	Parasitic Tree	Asplenium platyneuron	No	5	75%	75%	61%	0.50	\$22.00	\$44.00	0.2	\$241.02	0.2	\$482.04	\$4.00	\$4.00	39	
936	Parasitic Tree	Asplenium platyneuron	No	5	75%	75%	61%	0.50	\$22.00	\$44.00	0.2	\$241.02	0.2	\$482.04	\$4.00	\$4.00	39	
937	Parasitic Tree	Asplenium platyneuron	No	5	75%	75%	61%	0.50	\$22.00	\$44.00	0.2	\$241.02	0.2	\$482.04	\$4.00	\$4.00	39	
938	Parasitic Tree	Asplenium platyneuron	No	5	75%	75%	61%	0.50	\$22.00	\$44.00	0.2	\$241.02	0.2	\$482.04	\$4.00	\$4.00	39	
939	Parasitic Tree	Asplenium platyneuron	No	5	75%	75%	61%	0.50	\$22.00	\$44.00	0.2	\$241.02	0.2	\$482.04	\$4.00	\$4.00	39	
940	Parasitic Tree	Asplenium platyneuron	No	5	75%	75%	61%	0.50	\$22.00	\$44.00	0.2	\$241.02	0.2	\$482.04	\$4.00	\$4.00	39	
941	Parasitic Tree	Asplenium platyneuron	No	5	75%	75%	61%	0.50	\$22.00	\$44.00	0.2	\$241.02	0.2	\$482.04	\$4.00	\$4.00	39	
942	Parasitic Tree	Asplenium platyneuron	No	5	75%	75%	61%	0.50	\$22.00	\$44.00	0.2	\$241.02	0.2	\$482.04	\$4.00	\$4.00	39	
943	Ilex	Quercus virginiana	No	13	75%	75%	60%	1.00	\$250.00	\$337.50	7.1	\$76.08	113.0	106.0	\$15,093.06	\$5,109.63	39	
944	Ilex	Quercus virginiana	No	13	75%	75%	60%	1.00	\$250.00	\$337.50	7.1	\$76.08	113.0	106.0	\$15,093.06	\$5,109.63	39	
945	Ilex	Quercus virginiana	No	13	75%	75%	60%	1.00	\$250.00	\$337.50	7.1	\$76.08	113.0	106.0	\$15,093.06	\$5,109.63	39	
946	Cabbage Palm	Sabal palmetto	No	10	75%	75%	90%	10.00	\$85.00	\$85.00	1.8	\$54.78	15.0	\$165.50	\$1,800.00	\$1,800.00	39	
947	Cabbage Palm	Sabal palmetto	No	15	75%	75%	90%	10.00	\$85.00	\$85.00	1.8	\$54.78	15.0	\$165.50	\$1,800.00	\$1,800.00	39	
948	Cabbage Palm	Sabal palmetto	No	5	75%	75%	90%	10.00	\$85.00	\$85.00	1.8	\$54.78	15.0	\$165.50	\$1,800.00	\$1,800.00	39	
949	Cabbage Palm	Sabal palmetto	No	15	75%	75%	90%	10.00	\$85.00	\$85.00	1.8	\$54.78	15.0	\$165.50	\$1,800.00	\$1,800.00	39	
950	Parasitic Tree	Schinus molle	Yes	13	75%	75%	20%	1.00	\$50.00	\$50.00	0.0	\$500.00	13.7	13.7	\$650.00	\$136.78	55	
951	Ilex	Quercus virginiana	No	4	75%	75%	60%	1.00	\$250.00	\$337.50	7.1	\$76.08	12.6	5.5	\$955.56	\$483.75	55	
952	Ilex	Quercus virginiana	No	4	75%	75%	60%	1.00	\$250.00	\$337.50	7.1	\$76.08	12.6	5.5	\$955.56	\$483.75	55	
953	Ilex	Quercus virginiana	No	4	50%	75%	60%	1.00	\$250.00	\$337.50	7.1	\$76.08	12.6	5.5	\$955.56	\$322.50	55	
954	Cabbage Palm	Sabal palmetto	No	15	75%	75%	90%	10.00	\$85.00	\$85.00	1.8	\$54.78	15.0	\$165.50	\$1,800.00	\$1,800.00	39	
955	Cabbage Palm	Sabal palmetto	No	15	75%	75%	90%	10.00	\$85.00	\$85.00	1.8	\$54.78	15.0	\$165.50	\$1,800.00	\$1,800.00	39	
956	Ilex	Quercus virginiana	No	4	75%	75%	60%	1.00	\$250.00	\$337.50	7.1	\$76.08	12.6	5.5	\$955.56	\$483.75	55	
957	Ilex	Quercus virginiana	No	4	75%	75%	60%	1.00	\$250.00	\$337.50	7.1	\$76.08	12.6	5.5	\$955.56	\$483.75	55	
958	Ilex	Quercus virginiana	No	4	75%	75%	60%	1.00	\$250.00	\$337.50	7.1	\$76.08	12.6	5.5	\$955.56	\$483.75	55	
959	Parasitic Tree	Schinus molle	Yes	5	75%	75%	20%	1.00	\$50.00	\$50.00	0.0	\$500.00	16.6	16.6	\$830.00	\$126.75	55	
960	Cabbage Palm	Sabal palmetto	No	15														

Delray Beach City-Wide Tree Inventory Tree Structural Values Based on ISA Trunk Formula Method

Tree #	Species Common Name	Species Scientific Name	Adult Trunk?	Trunk Diameter (in.) or Overall Height (ft)	Condition (%)	Location (%)	Species Rating (%)	Size (caliper in inches for trees, height in feet for palms)	Price	Installed Tree Cost	Replacement Tree Trunk Area (sq. ft.)	Unit Tree Cost (\$/sq. in. or \$/ft. trunk)	Tree Trunk Area (sq. ft.)	Trunk Area Increase/Clear Trunk Height Increase	Basic Tree Cost	Appraised Tree Value	Key Sheet #	Notes
1075	Live Oak	Quercus virginiana	No	15	75%	75%	90%	3.00	\$250.00	\$337.50	7.1	\$76.08	176.6	169.6	\$13,437.50	\$6,802.73	78	
1076	Live Oak	Quercus virginiana	No	16	50%	75%	90%	3.00	\$250.00	\$337.50	7.1	\$76.08	201.0	193.9	\$15,288.89	\$5,808.78	78	
1077	Live Oak	Quercus virginiana	No	16	30%	75%	90%	3.00	\$250.00	\$337.50	7.1	\$76.08	201.0	193.9	\$15,288.89	\$3,096.00	78	
1078	Live Oak	Quercus virginiana	No	16	50%	75%	90%	3.00	\$250.00	\$337.50	7.1	\$76.08	201.0	193.9	\$15,288.89	\$3,096.00	78	
1079	Live Oak	Quercus virginiana	No	13	50%	75%	90%	3.00	\$250.00	\$337.50	7.1	\$76.08	132.7	126.6	\$10,003.06	\$1,406.41	78	
1080	Live Oak	Quercus virginiana	No	15	75%	75%	90%	3.00	\$250.00	\$337.50	7.1	\$76.08	176.6	169.6	\$13,437.50	\$6,802.73	78	
1081	Live Oak	Quercus virginiana	No	8	50%	75%	90%	3.00	\$250.00	\$337.50	7.1	\$76.08	60.2	53.2	\$3,832.22	\$744.00	78	
1082	Live Oak	Quercus virginiana	No	16	75%	75%	90%	3.00	\$250.00	\$337.50	7.1	\$76.08	201.0	193.9	\$15,288.89	\$7,740.00	78	
1083	Live Oak	Quercus virginiana	No	14	50%	75%	90%	3.00	\$250.00	\$337.50	7.1	\$76.08	133.9	126.6	\$11,705.56	\$3,906.83	78	
1084	Live Oak	Quercus virginiana	No	17	50%	75%	90%	3.00	\$250.00	\$337.50	7.1	\$76.08	219.8	212.8	\$17,259.72	\$2,816.16	78	
1085	Live Oak	Quercus virginiana	No	11	75%	75%	90%	3.00	\$250.00	\$337.50	7.1	\$76.08	60.2	53.2	\$3,832.22	\$3,458.36	78	
1086	Live Oak	Quercus virginiana	No	13	50%	75%	90%	3.00	\$250.00	\$337.50	7.1	\$76.08	132.7	126.6	\$10,003.06	\$1,406.41	78	
1087	Live Oak	Quercus virginiana	No	11	50%	75%	90%	3.00	\$250.00	\$337.50	7.1	\$76.08	60.2	53.2	\$3,832.22	\$2,438.91	78	
1088	Live Oak	Quercus virginiana	No	14	50%	75%	90%	3.00	\$250.00	\$337.50	7.1	\$76.08	133.9	126.6	\$11,705.56	\$3,906.83	78	
1089	Live Oak	Quercus virginiana	No	14	75%	75%	90%	3.00	\$250.00	\$337.50	7.1	\$76.08	133.9	126.6	\$11,705.56	\$5,924.84	78	
1090	Live Oak	Quercus virginiana	No	17	50%	75%	90%	3.00	\$250.00	\$337.50	7.1	\$76.08	219.8	212.8	\$17,259.72	\$6,826.16	78	
1091	Live Oak	Quercus virginiana	No	15	30%	75%	90%	3.00	\$250.00	\$337.50	7.1	\$76.08	176.6	169.6	\$13,437.50	\$2,406.41	78	
1092	Live Oak	Quercus virginiana	No	12	75%	75%	90%	3.00	\$250.00	\$337.50	7.1	\$76.08	110.0	103.0	\$8,000.00	\$3,937.50	78	
1093	Slash Pine	Pinus elliotii	No	2	75%	75%	70%	1.50	\$45.00	\$66.75	1.8	\$54.78	3.1	1.4	\$172.00	\$67.73	78	
1094	Slash Pine	Pinus elliotii	No	2	50%	75%	70%	1.50	\$45.00	\$66.75	1.8	\$54.78	3.1	1.4	\$172.00	\$45.15	78	
1095	Slash Pine	Pinus elliotii	No	2	75%	75%	70%	1.50	\$45.00	\$66.75	1.8	\$54.78	3.1	1.4	\$172.00	\$67.73	78	
1096	Slash Pine	Pinus elliotii	No	2	75%	75%	70%	1.50	\$45.00	\$66.75	1.8	\$54.78	3.1	1.4	\$172.00	\$67.73	78	
1097	Slash Pine	Pinus elliotii	No	2	75%	75%	70%	1.50	\$45.00	\$66.75	1.8	\$54.78	3.1	1.4	\$172.00	\$67.73	78	
1098	Slash Pine	Pinus elliotii	No	2	75%	75%	70%	1.50	\$45.00	\$66.75	1.8	\$54.78	3.1	1.4	\$172.00	\$67.73	78	
1099	Slash Pine	Pinus elliotii	No	6	50%	75%	70%	1.50	\$45.00	\$66.75	1.8	\$54.78	28.3	26.5	\$1,548.00	\$406.35	78	
1100	Slash Pine	Pinus elliotii	No	8	75%	75%	70%	1.50	\$45.00	\$66.75	1.8	\$54.78	60.2	48.5	\$2,752.00	\$1,081.60	78	
1101	Slash Pine	Pinus elliotii	No	2	50%	75%	70%	1.50	\$45.00	\$66.75	1.8	\$54.78	3.1	1.4	\$172.00	\$45.15	78	
1101	Slash Pine	Pinus elliotii	Yes	2	75%	75%	70%	1.50	\$45.00	\$66.75	1.8	\$54.78	3.1	1.4	\$172.00	\$67.73	78	
1104	Live Oak	Quercus virginiana	No	14	75%	75%	90%	3.00	\$250.00	\$337.50	7.1	\$76.08	133.9	126.6	\$11,705.56	\$5,924.84	78	
1105	Live Oak	Quercus virginiana	No	17	50%	75%	90%	3.00	\$250.00	\$337.50	7.1	\$76.08	219.8	212.8	\$17,259.72	\$2,816.16	78	
1106	Slash Pine	Pinus elliotii	No	1	75%	75%	70%	1.50	\$45.00	\$66.75	1.8	\$54.78	3.1	1.4	\$172.00	\$169.93	78	
1107	Slash Pine	Pinus elliotii	No	7	50%	75%	70%	1.50	\$45.00	\$66.75	1.8	\$54.78	28.3	26.5	\$1,548.00	\$808.63	78	
1108	Slash Pine	Pinus elliotii	No	6	75%	75%	70%	1.50	\$45.00	\$66.75	1.8	\$54.78	28.3	26.5	\$1,548.00	\$808.63	78	
1109	Slash Pine	Pinus elliotii	No	2	75%	75%	70%	1.50	\$45.00	\$66.75	1.8	\$54.78	3.1	1.4	\$172.00	\$67.73	78	
1110	Live Oak	Quercus virginiana	No	5	50%	75%	90%	3.00	\$250.00	\$337.50	7.1	\$76.08	60.2	53.2	\$3,832.22	\$1,406.41	78	
1111	Slash Pine	Pinus elliotii	No	2	75%	75%	70%	1.50	\$45.00	\$66.75	1.8	\$54.78	3.1	1.4	\$172.00	\$67.73	78	
1111	Slash Pine	Pinus elliotii	Yes	2	75%	75%	70%	1.50	\$45.00	\$66.75	1.8	\$54.78	3.1	1.4	\$172.00	\$67.73	78	
1114	Live Oak	Quercus virginiana	No	15	75%	75%	90%	3.00	\$250.00	\$337.50	7.1	\$76.08	176.6	169.6	\$13,437.50	\$6,802.73	78	
1115	Live Oak	Quercus virginiana	No	10	50%	75%	90%	3.00	\$250.00	\$337.50	7.1	\$76.08	103.0	96.0	\$8,000.00	\$2,300.00	78	
1116	Live Oak	Quercus virginiana	No	1	75%	75%	63%	1.50	\$102.00	\$153.00	1.8	\$124.16	0.8	1.0	\$97.47	\$33.44	78	
1117	Royal Palm	Rhizophora regia	No	30	75%	75%	83%	6.00	\$300.00	\$700.50	11.0	\$116.25	24.0	24.0	\$3,447.00	\$1,636.33	78	
1117	Royal Palm	Rhizophora regia	Yes	30	75%	75%	83%	6.00	\$300.00	\$700.50	11.0	\$116.25	24.0	24.0	\$3,447.00	\$1,636.33	78	
1119	Slash Pine	Pinus elliotii	No	2	75%	75%	70%	1.50	\$45.00	\$66.75	1.8	\$54.78	3.1	1.4	\$172.00	\$67.73	78	
1120	Slash Pine	Pinus elliotii	No	1	50%	75%	70%	1.50	\$45.00	\$66.75	1.8	\$54.78	3.1	1.4	\$172.00	\$45.15	78	
1121	Slash Pine	Pinus elliotii	No	1	75%	75%	70%	1.50	\$45.00	\$66.75	1.8	\$54.78	3.1	1.4	\$172.00	\$169.93	78	
1122	Slash Pine	Pinus elliotii	No	2	75%	75%	70%	1.50	\$45.00	\$66.75	1.8	\$54.78	3.1	1.4	\$172.00	\$67.73	78	
1123	Slash Pine	Pinus elliotii	No	2	50%	75%	70%	1.50	\$45.00	\$66.75	1.8	\$54.78	3.1	1.4	\$172.00	\$45.15	78	
1124	Live Oak	Quercus virginiana	No	15	75%	75%	90%	3.00	\$250.00	\$337.50	7.1	\$76.08	176.6	169.6	\$13,437.50	\$6,802.73	78	
1125	Royal Palm	Rhizophora regia	No	20	75%	75%	83%	6.00	\$300.00	\$700.50	11.0	\$116.25	24.0	24.0	\$3,447.00	\$1,636.33	78	
1126	Live Oak	Quercus virginiana	No	15	30%	75%	90%	3.00	\$250.00	\$337.50	7.1	\$76.08	176.6	169.6	\$13,437.50	\$2,406.41	78	
1127	Slash Pine	Pinus elliotii	No	9	75%	75%	70%	1.50	\$45.00	\$66.75	1.8	\$54.78	43.6	43.6	\$3,483.00	\$1,371.43	78	
1128	Live Oak	Quercus virginiana	No	15	50%	75%	90%	3.00	\$250.00	\$337.50	7.1	\$76.08	133.9	126.6	\$11,705.56	\$3,906.83	78	
1129	Slash Pine	Pinus elliotii	No	8	75%	75%	70%	1.50	\$45.00	\$66.75	1.8	\$54.78	31.4	28.5	\$2,720.00	\$1,068.60	78	
1130	Live Oak	Quercus virginiana	No	4	75%	75%	70%	3.00	\$250.00	\$337.50	7.1	\$76.08	12.6	5.5	\$955.56	\$485.75	78	
1131	Slash Pine	Pinus elliotii	No	2	75%	75%	70%	1.50	\$45.00	\$66.75	1.8	\$54.78	3.1	1.4	\$172.00	\$67.73	78	
1132	Slash Pine	Pinus elliotii	No	2	75%	75%	70%	1.50	\$45.00	\$66.75	1.8	\$54.78	3.1	1.4	\$172.00	\$67.73	78	
1133	Slash Pine	Pinus elliotii	No	4	50%	75%	70%	1.50	\$45.00	\$66.75	1.8	\$54.78	12.6	10.8	\$688.00	\$316.67	78	
1134	Slash Pine	Pinus elliotii	No	1	75%	75%	70%	1.50	\$45.00	\$66.75	1.8	\$54.78	3.1	1.4	\$172.00	\$169.93	78	
1135	Slash Pine	Pinus elliotii	No	9	75%	75%	70%	1.50	\$45.00	\$66.75	1.8	\$54.78	43.6	43.6	\$3,483.00	\$1,371.43	78	
1136	Slash Pine	Pinus elliotii	No	4	50%	75%	70%	1.50	\$45.00	\$66.75	1.8	\$54.78	12.6	10.8	\$688.00	\$316.67	78	
1137	Slash Pine	Pinus elliotii	No	9	50%	75%	70%	1.50	\$45.00	\$66.75	1.8	\$54.78	43.6	43.6	\$3,483.00	\$814.29	78	
1138	Slash Pine	Pinus elliotii	No	6	75%	75%	70%	1.50	\$45.00	\$66.75	1.8	\$54.78	28.3	26.5	\$1,548.00	\$699.53	78	
1139	Slash Pine	Pinus elliotii	No	2	50%	75%	70%	1.50	\$45.00	\$66.75	1.8	\$54.78	3.1	1.4	\$172.00	\$45.15	78	
1140	Slash Pine	Pinus elliotii	No	5	75%	75%	70%	1.50	\$45.00	\$66.75	1.8	\$54.78	19.6	17.9	\$1,075.00	\$423.28	78	
1141	Live Oak	Quercus virginiana	No	15	50%	75%	90%	3.00	\$250.00	\$337.50	7.1	\$76.08	133.9	126.6	\$11,705.56	\$3,906.83	78	
1142	Live Oak	Quercus virginiana	No	15	30%	75%	90%	3.00	\$250.00	\$337.50	7.1	\$76.08	133.9	126.6	\$11,705.56	\$2,406.41	78	
1143	Live Oak	Quercus virginiana	No	1	75%	75%	90%	1.50	\$110.00	\$236.50	1.8	\$133.90	0.8	1.0	\$105.11	\$53.21	78	
1144	Pond Cypress	Taxodium ascendens	No	1	75%	75%	90%	1.50	\$110.00	\$236.50	1.8	\$133.90	0.8	1.0	\$105.11	\$53.21	78	
1145	Pond Cypress	Taxodium ascendens	No	1	75%	75%	90%	1.50	\$110.00	\$236.50	1.8	\$133.90	0.8	1.0	\$105.11	\$53.21	78	
1146	Pond Cypress	Taxodium ascendens	No	1	75%	75%	90%	1.50	\$110.00	\$236.50	1.8	\$133.90	0.8	1.0	\$105.11	\$53.21	78	
1147	Pond Cypress	Taxodium ascendens	No	1	75%	75%	90%	1.50	\$110.00	\$236.50	1.8	\$133.90	0.8	1.0	\$105.11	\$53.21	78	
1148	Pond Cypress	Taxodium ascendens	No	1	75%	75%	90%	1.50	\$110.00	\$236.50	1.8	\$133.90	0.8	1.0	\$105.11	\$53.21	78	
1149	Pond Cypress	Taxodium ascendens	No	1	75%	75%	90%	1.50	\$110.00	\$236.50	1.8	\$133.90	0.8	1.0	\$105.11	\$53.21	78	

Delray Beach City-Wide Tree Inventory
Tree Structural Values Based on ISA Trunk Formula Method

Tree #	Species Common Name	Species Scientific Name	Adult/Trunk?	Trunk Diameter (in.) or Overall Height (ft)	Condition (%)	Location (%)	Species Rating (%)	Size (caliper in inches for trees, height in feet for palms)	Price	Installed Tree Cost	Replacement Tree Trunk Area (sq. in.)	Unit Tree Cost (\$/sq. in. or \$/ft. trunk)	Tree Trunk Area (sq. in.)	Trunk Area Increase/Clear Trunk Height Increase	Basic Tree Cost	Appraised Tree Value	Key Sheet #	Notes	
1254	Christmas Palm	Adonismeria merrillii	Yes	20	75%	75%	70%	8.00	\$85.00	\$182.75	522.84	\$22.84	12.0	\$456.88	\$179.89	66			
1255	Christmas Palm	Adonismeria merrillii	Yes	20	75%	75%	70%	8.00	\$85.00	\$182.75	522.84	\$22.84	12.0	\$456.88	\$179.89	66			
1256	Christmas Palm	Adonismeria merrillii	Yes	20	75%	75%	70%	8.00	\$85.00	\$182.75	522.84	\$22.84	12.0	\$456.88	\$179.89	66			
1257	Christmas Palm	Adonismeria merrillii	Yes	20	75%	75%	70%	8.00	\$85.00	\$182.75	522.84	\$22.84	12.0	\$456.88	\$179.89	66			
1258	Christmas Palm	Adonismeria merrillii	Yes	20	75%	75%	70%	8.00	\$85.00	\$182.75	522.84	\$22.84	12.0	\$456.88	\$179.89	66			
1259	Christmas Palm	Adonismeria merrillii	Yes	20	75%	75%	70%	8.00	\$85.00	\$182.75	522.84	\$22.84	12.0	\$456.88	\$179.89	66			
1260	Washington Palm	Washingtonia robusta	No	15	75%	75%	61%	10.00	\$45.00	\$96.75	59.68	5.0	\$148.13	\$49.80	66				
1261	Washington Palm	Washingtonia robusta	No	15	75%	75%	61%	10.00	\$45.00	\$96.75	59.68	5.0	\$148.13	\$49.80	66				
1262	Queen Palm	Spathoglaucois romanzoffiana	No	20	75%	75%	21%	8.00	\$85.00	\$182.75	522.84	12.0	\$456.88	\$179.89	66				
1263	Queen Palm	Spathoglaucois romanzoffiana	No	20	75%	75%	21%	8.00	\$85.00	\$182.75	522.84	12.0	\$456.88	\$179.89	66				
1264	Queen Palm	Spathoglaucois romanzoffiana	No	20	75%	75%	21%	8.00	\$85.00	\$182.75	522.84	12.0	\$456.88	\$179.89	66				
1265	Live Oak	Quercus virginiana	No	18	50%	75%	90%	3.00	\$250.00	\$537.50	7.1	576.08	354.3	109.9	\$15,300.00	\$6,063.63	66		
1266	Live Oak	Quercus virginiana	No	18	50%	75%	90%	3.00	\$250.00	\$537.50	7.1	576.08	354.3	109.9	\$15,300.00	\$6,063.63	66		
1267	Live Oak	Quercus virginiana	No	18	50%	75%	90%	3.00	\$250.00	\$537.50	7.1	576.08	354.3	109.9	\$15,300.00	\$6,063.63	66		
1268	Live Oak	Quercus virginiana	No	18	50%	75%	90%	3.00	\$250.00	\$537.50	7.1	576.08	354.3	109.9	\$15,300.00	\$6,063.63	66		
1269	Live Oak	Quercus virginiana	No	18	50%	75%	90%	3.00	\$250.00	\$537.50	7.1	576.08	354.3	109.9	\$15,300.00	\$6,063.63	66		
1270	Live Oak	Quercus virginiana	No	15	50%	75%	90%	3.00	\$250.00	\$537.50	7.1	576.08	176.6	116.6	\$1,427.50	\$4,535.16	66		
1271	Live Oak	Quercus virginiana	No	12	50%	75%	90%	3.00	\$250.00	\$537.50	7.1	576.08	379.3	179.3	\$2,082.50	\$4,535.16	66		
1272	Live Oak	Quercus virginiana	No	20	50%	75%	90%	3.00	\$250.00	\$537.50	7.1	576.08	201.0	109.9	\$1,288.89	\$4,535.16	66		
1273	Live Oak	Quercus virginiana	No	18	50%	75%	90%	3.00	\$250.00	\$537.50	7.1	576.08	284.4	126.6	\$1,599.75	\$4,535.16	66		
1274	Live Oak	Quercus virginiana	No	12	50%	75%	90%	3.00	\$250.00	\$537.50	7.1	576.08	106.0	56.00	\$2,902.50	\$4,535.16	66		
1275	Live Oak	Quercus virginiana	No	20	50%	75%	90%	3.00	\$250.00	\$537.50	7.1	576.08	314.0	169.9	\$2,188.89	\$4,535.16	66		
1276	Live Oak	Quercus virginiana	No	15	50%	75%	90%	3.00	\$250.00	\$537.50	7.1	576.08	176.6	109.9	\$1,427.50	\$4,535.16	66		
1277	Live Oak	Quercus virginiana	No	12	50%	75%	90%	3.00	\$250.00	\$537.50	7.1	576.08	113.0	60.00	\$2,902.50	\$4,535.16	66		
1278	Live Oak	Quercus virginiana	No	15	50%	75%	90%	3.00	\$250.00	\$537.50	7.1	576.08	176.6	109.9	\$1,427.50	\$4,535.16	66		
1279	Live Oak	Quercus virginiana	No	17	50%	75%	90%	3.00	\$250.00	\$537.50	7.1	576.08	226.9	119.9	\$1,739.72	\$4,535.16	66		
1280	Live Oak	Quercus virginiana	No	13	50%	75%	90%	3.00	\$250.00	\$537.50	7.1	576.08	113.7	57.6	\$1,093.06	\$4,535.16	66		
1281	Live Oak	Quercus virginiana	No	18	50%	75%	90%	3.00	\$250.00	\$537.50	7.1	576.08	276.4	146.6	\$1,705.56	\$4,535.16	66		
1282	Live Oak	Quercus virginiana	No	18	50%	75%	90%	3.00	\$250.00	\$537.50	7.1	576.08	284.4	146.6	\$1,705.56	\$4,535.16	66		
1283	Live Oak	Quercus virginiana	No	19	50%	75%	90%	3.00	\$250.00	\$537.50	7.1	576.08	284.4	146.6	\$1,705.56	\$4,535.16	66		
1284	Live Oak	Quercus virginiana	No	18	50%	75%	90%	3.00	\$250.00	\$537.50	7.1	576.08	276.4	146.6	\$1,705.56	\$4,535.16	66		
1285	Live Oak	Quercus virginiana	No	15	50%	75%	90%	3.00	\$250.00	\$537.50	7.1	576.08	176.6	109.9	\$1,427.50	\$4,535.16	66		
1286	Live Oak	Quercus virginiana	No	15	50%	75%	90%	3.00	\$250.00	\$537.50	7.1	576.08	176.6	109.9	\$1,427.50	\$4,535.16	66		
1287	Live Oak	Quercus virginiana	No	15	50%	75%	90%	3.00	\$250.00	\$537.50	7.1	576.08	176.6	109.9	\$1,427.50	\$4,535.16	66		
1288	Live Oak	Quercus virginiana	No	6	4	50%	75%	90%	3.00	\$250.00	\$537.50	7.1	576.08	15.9	146.6	\$1,705.56	\$3,950.63	78	
1289	Live Oak	Quercus virginiana	No	6	4	50%	75%	90%	3.00	\$250.00	\$537.50	7.1	576.08	15.9	146.6	\$1,705.56	\$3,950.63	78	
1290	Live Oak	Quercus virginiana	No	9	30%	75%	90%	3.00	\$250.00	\$537.50	7.1	576.08	63.6	56.5	\$4,837.50	\$979.59	78		
1291	Live Oak	Quercus virginiana	No	16	50%	75%	90%	3.00	\$250.00	\$537.50	7.1	576.08	201.0	109.9	\$1,288.89	\$3,146.09	78		
1292	Live Oak	Quercus virginiana	No	17	50%	75%	90%	3.00	\$250.00	\$537.50	7.1	576.08	226.9	119.9	\$1,739.72	\$3,146.09	78		
1293	Live Oak	Quercus virginiana	No	11	30%	75%	90%	3.00	\$250.00	\$537.50	7.1	576.08	49.0	47.9	\$7,276.39	\$1,461.34	78		
1294	Live Oak	Quercus virginiana	No	21	30%	75%	90%	3.00	\$250.00	\$537.50	7.1	576.08	415.3	209.9	\$1,093.06	\$6,979.59	78		
1295	Live Oak	Quercus virginiana	No	12	30%	75%	90%	3.00	\$250.00	\$537.50	7.1	576.08	113.0	60.00	\$2,902.50	\$1,741.50	78		
1296	Live Oak	Quercus virginiana	No	15	30%	75%	90%	3.00	\$250.00	\$537.50	7.1	576.08	176.6	109.9	\$1,427.50	\$2,721.09	78		
1297	Live Oak	Quercus virginiana	No	9	30%	75%	90%	3.00	\$250.00	\$537.50	7.1	576.08	63.6	56.5	\$4,837.50	\$1,461.34	78		
1298	Live Oak	Quercus virginiana	No	17	30%	75%	90%	3.00	\$250.00	\$537.50	7.1	576.08	226.9	119.9	\$1,739.72	\$1,461.34	78		
1299	Live Oak	Quercus virginiana	No	12	30%	75%	90%	3.00	\$250.00	\$537.50	7.1	576.08	113.0	60.00	\$2,902.50	\$1,461.34	78		
1300	Cabbage Palm	Labid palmatio	No	25	75%	75%	90%	10.00	\$85.00	\$182.75	518.28	15.0	\$456.88	\$231.29	67				
1301	Cabbage Palm	Labid palmatio	No	25	75%	75%	90%	10.00	\$85.00	\$182.75	518.28	15.0	\$456.88	\$231.29	67				
1302	Cabbage Palm	Labid palmatio	No	25	75%	75%	90%	10.00	\$85.00	\$182.75	518.28	15.0	\$456.88	\$231.29	67				
1303	Cabbage Palm	Labid palmatio	No	25	75%	75%	90%	10.00	\$85.00	\$182.75	518.28	15.0	\$456.88	\$231.29	67				
1304	Cabbage Palm	Labid palmatio	No	25	75%	75%	90%	10.00	\$85.00	\$182.75	518.28	15.0	\$456.88	\$231.29	67				
1305	Cabbage Palm	Labid palmatio	No	25	75%	75%	90%	10.00	\$85.00	\$182.75	518.28	15.0	\$456.88	\$231.29	67				
1306	Cabbage Palm	Labid palmatio	No	25	75%	75%	90%	10.00	\$85.00	\$182.75	518.28	15.0	\$456.88	\$231.29	67				
1307	Cabbage Palm	Labid palmatio	No	25	75%	75%	90%	10.00	\$85.00	\$182.75	518.28	15.0	\$456.88	\$231.29	67				
1308	Muhungu	Bambusa multiplex	Yes	3	30%	75%	90%	2.50	\$121.85	\$304.63	4.9	553.02	7.1	576.08	\$2,082.50	\$208.25	67		
1309	Cabbage Palm	Labid palmatio	No	15	75%	75%	90%	10.00	\$85.00	\$182.75	518.28	15.0	\$456.88	\$231.29	67				
1310	Cabbage Palm	Labid palmatio	No	20	75%	75%	90%	10.00	\$85.00	\$182.75	518.28	15.0	\$456.88	\$231.29	67				
1311	Cabbage Palm	Labid palmatio	No	20	75%	75%	90%	10.00	\$85.00	\$182.75	518.28	15.0	\$456.88	\$231.29	67				
1312	Cabbage Palm	Labid palmatio	No	20	75%	75%	90%	10.00	\$85.00	\$182.75	518.28	15.0	\$456.88	\$231.29	67				
1313	Cabbage Palm	Labid palmatio	No	20	75%	75%	90%	10.00	\$85.00	\$182.75	518.28	15.0	\$456.88	\$231.29	67				
1314	Cabbage Palm	Labid palmatio	No	20	75%	75%	90%	10.00	\$85.00	\$182.75	518.28	15.0	\$456.88	\$231.29	67				
1315	Cabbage Palm	Labid palmatio	No	20	75%	75%	90%	10.00	\$85.00	\$182.75	518.28	15.0	\$456.88	\$231.29	67				
1316	Cabbage Palm	Labid palmatio	No	20	75%	75%	90%	10.00	\$85.00	\$182.75	518.28	15.0	\$456.88	\$231.29	67				
1317	Cabbage Palm	Labid palmatio	No	20	75%	75%	90%	10.00	\$85.00	\$182.75	518.28	15.0	\$456.88	\$231.29	67				
1318	Japanese Privet	Ligustrum japonicum	No	7	50%	75%	81%	2.50	\$80.00	\$182.75	4.9	537.25	3.6	38.5	\$1,432.50	\$480.20	88		
1319	Japanese Privet	Ligustrum japonicum	No	7	50%	75%	81%	2.50	\$80.00	\$182.75	4.9	537.25	3.6	38.5	\$1,432.50	\$480.20	88		

Delray Beach City-Wide Tree Inventory
Tree Structural Values Based on ISA Trunk Formula Method

Tree #	Species Common Name	Species Scientific Name	Adult Trunk?	Trunk Diameter (in.) or Overall Height (ft)	Condition (%)	Location (N)	Species Rating (%)	Size (caliper in inches for trees, height in feet for palms)	Price	Installed Tree Cost	Replacement Tree Trunk Area (sq. in.)	Unit Tree Cost (\$/sq. in. or \$/ft. trunk)	Tree Trunk Area (sq. in.)	Trunk Area Increase/Clear Trunk Height Increase	Basic Tree Cost	Appraised Tree Value	Key Sheet #	Notes
1433	Chinese Palm Palm	Washingtonia chinensis	No	10	75%	75%	81%	15.00	\$300.00	\$645.00	0.0	\$45.00	132.1	0.0	\$450.00	\$1,995.00	134	
1434	Slush Pine	Pinus elliotii	No	14	50%	75%	70%	1.00	\$45.00	\$66.75	1.8	\$37.50	153.9	153.9	\$66.75	\$666.75	134	
1435	Slush Pine	Pinus elliotii	No	10	50%	75%	70%	1.50	\$45.00	\$66.75	1.8	\$37.50	153.9	153.9	\$66.75	\$666.75	134	
1436	Slush Pine	Pinus elliotii	No	30	50%	75%	70%	2.00	\$111.00	\$172.20	3.1	\$74.74	490.6	490.6	\$172.20	\$1,722.00	134	
1437	Cabbage Palm	Sabal palmetto	No	10	30%	75%	60%	10.00	\$85.00	\$182.75	0.0	\$18.28	0.0	\$182.75	\$182.75	134		
1438	Laural Oak	Quercus laurifolia	No	25	30%	75%	60%	2.00	\$111.00	\$172.20	3.1	\$74.74	490.6	490.6	\$172.20	\$1,722.00	134	
1439	Washingtonia Palm	Washingtonia robusta	No	15	50%	75%	60%	1.00	\$45.00	\$66.75	1.8	\$37.50	153.9	153.9	\$66.75	\$666.75	134	
1440	Waxleaf Pepper	Litsea alicata	Yes	10	30%	75%	20%	10.00	\$50.00	\$50.00	0.0	\$50.00	0.0	\$50.00	\$50.00	134		
1441	Coccoloba Palm	Coccoloba palmifera	No	25	75%	75%	70%	2.50	\$225.00	\$450.00	3.1	\$145.16	202.7	202.7	\$450.00	\$1,202.70	134	
1442	Coccoloba Palm	Coccoloba palmifera	No	25	75%	75%	70%	2.50	\$225.00	\$450.00	3.1	\$145.16	202.7	202.7	\$450.00	\$1,202.70	134	
1443	Cabbage Palm	Sabal palmetto	No	25	75%	75%	90%	10.00	\$85.00	\$182.75	0.0	\$18.28	0.0	\$182.75	\$182.75	134		
1444	Cabbage Palm	Sabal palmetto	No	25	75%	75%	90%	10.00	\$85.00	\$182.75	0.0	\$18.28	0.0	\$182.75	\$182.75	134		
1445	Cabbage Palm	Sabal palmetto	No	25	75%	75%	90%	10.00	\$85.00	\$182.75	0.0	\$18.28	0.0	\$182.75	\$182.75	134		
1446	Cabbage Palm	Sabal palmetto	No	25	75%	75%	90%	10.00	\$85.00	\$182.75	0.0	\$18.28	0.0	\$182.75	\$182.75	134		
1447	Cabbage Palm	Sabal palmetto	No	25	75%	75%	90%	10.00	\$85.00	\$182.75	0.0	\$18.28	0.0	\$182.75	\$182.75	134		
1448	Cabbage Palm	Sabal palmetto	No	25	75%	75%	90%	10.00	\$85.00	\$182.75	0.0	\$18.28	0.0	\$182.75	\$182.75	134		
1449	Cabbage Palm	Sabal palmetto	No	25	75%	75%	90%	10.00	\$85.00	\$182.75	0.0	\$18.28	0.0	\$182.75	\$182.75	134		
1450	Cabbage Palm	Sabal palmetto	No	25	75%	75%	90%	10.00	\$85.00	\$182.75	0.0	\$18.28	0.0	\$182.75	\$182.75	134		
1451	Cabbage Palm	Sabal palmetto	No	25	75%	75%	90%	10.00	\$85.00	\$182.75	0.0	\$18.28	0.0	\$182.75	\$182.75	134		
1452	Cabbage Palm	Sabal palmetto	No	25	75%	75%	90%	10.00	\$85.00	\$182.75	0.0	\$18.28	0.0	\$182.75	\$182.75	134		
1453	Cabbage Palm	Sabal palmetto	No	25	50%	75%	90%	10.00	\$85.00	\$182.75	0.0	\$18.28	0.0	\$182.75	\$182.75	134		
1454	Cabbage Palm	Sabal palmetto	No	25	50%	75%	90%	10.00	\$85.00	\$182.75	0.0	\$18.28	0.0	\$182.75	\$182.75	134		
1455	Cabbage Palm	Sabal palmetto	No	25	75%	75%	90%	10.00	\$85.00	\$182.75	0.0	\$18.28	0.0	\$182.75	\$182.75	134		
1456	Limbo Tree	Schinus molle	Yes	9	50%	75%	20%	10.00	\$50.00	\$50.00	0.0	\$50.00	0.0	\$50.00	\$50.00	134		
1457	Cabbage Palm	Sabal palmetto	No	10	50%	75%	90%	10.00	\$85.00	\$182.75	0.0	\$18.28	0.0	\$182.75	\$182.75	134		
1458	Live Oak	Quercus virginiana	No	20	30%	75%	90%	1.00	\$250.00	\$375.00	7.1	\$262.50	34.0	309.9	\$375.00	\$4,375.00	134	
1459	Live Oak	Quercus virginiana	No	20	30%	75%	90%	1.00	\$250.00	\$375.00	7.1	\$262.50	34.0	309.9	\$375.00	\$4,375.00	134	
1460	Live Oak	Quercus virginiana	No	21	30%	75%	90%	1.00	\$250.00	\$375.00	7.1	\$262.50	34.0	309.9	\$375.00	\$4,375.00	134	
1461	Slush Pine	Pinus elliotii	No	18	50%	75%	70%	1.50	\$45.00	\$66.75	1.8	\$37.50	254.3	254.3	\$66.75	\$1,537.50	134	
1462	Slush Pine	Pinus elliotii	No	20	30%	75%	70%	2.00	\$45.00	\$66.75	1.8	\$37.50	314.0	314.0	\$66.75	\$1,702.50	134	
1463	Coccoloba Palm	Coccoloba palmifera	No	15	50%	75%	70%	2.50	\$225.00	\$450.00	3.1	\$145.16	202.7	202.7	\$450.00	\$1,202.70	134	
1464	Coccoloba Palm	Coccoloba palmifera	No	15	50%	75%	70%	2.50	\$225.00	\$450.00	3.1	\$145.16	202.7	202.7	\$450.00	\$1,202.70	134	
1465	Coccoloba Palm	Coccoloba palmifera	No	15	50%	75%	70%	2.50	\$225.00	\$450.00	3.1	\$145.16	202.7	202.7	\$450.00	\$1,202.70	134	
1466	Coccoloba Palm	Coccoloba palmifera	No	15	50%	75%	70%	2.50	\$225.00	\$450.00	3.1	\$145.16	202.7	202.7	\$450.00	\$1,202.70	134	
1467	Coccoloba Palm	Coccoloba palmifera	No	15	50%	75%	70%	2.50	\$225.00	\$450.00	3.1	\$145.16	202.7	202.7	\$450.00	\$1,202.70	134	
1468	Coccoloba Palm	Coccoloba palmifera	No	15	50%	75%	70%	2.50	\$225.00	\$450.00	3.1	\$145.16	202.7	202.7	\$450.00	\$1,202.70	134	
1469	Coccoloba Palm	Coccoloba palmifera	No	15	50%	75%	70%	2.50	\$225.00	\$450.00	3.1	\$145.16	202.7	202.7	\$450.00	\$1,202.70	134	
1470	Bottlebrush	Callitriche sp.	No	80	30%	75%	61%	2.00	\$111.00	\$172.20	3.1	\$74.74	604.0	604.0	\$172.20	\$1,044.00	134	
1471	Laural Oak	Quercus laurifolia	No	21	50%	75%	61%	2.00	\$111.00	\$172.20	3.1	\$74.74	413.3	413.3	\$172.20	\$1,722.00	134	
1472	Laural Oak	Quercus laurifolia	No	21	50%	75%	61%	2.00	\$111.00	\$172.20	3.1	\$74.74	413.3	413.3	\$172.20	\$1,722.00	134	
1473	Slush Pine	Pinus elliotii	No	24	30%	75%	81%	1.75	\$111.00	\$172.20	3.1	\$74.74	413.3	413.3	\$172.20	\$1,722.00	134	
1474	Slush Pine	Pinus elliotii	No	24	30%	75%	81%	1.75	\$111.00	\$172.20	3.1	\$74.74	413.3	413.3	\$172.20	\$1,722.00	134	
1475	Slush Pine	Pinus elliotii	No	24	30%	75%	81%	1.75	\$111.00	\$172.20	3.1	\$74.74	413.3	413.3	\$172.20	\$1,722.00	134	
1476	Slush Pine	Pinus elliotii	No	24	30%	75%	81%	1.75	\$111.00	\$172.20	3.1	\$74.74	413.3	413.3	\$172.20	\$1,722.00	134	
1477	Slush Pine	Pinus elliotii	No	24	30%	75%	81%	1.75	\$111.00	\$172.20	3.1	\$74.74	413.3	413.3	\$172.20	\$1,722.00	134	
1478	Slush Pine	Pinus elliotii	No	24	30%	75%	81%	1.75	\$111.00	\$172.20	3.1	\$74.74	413.3	413.3	\$172.20	\$1,722.00	134	
1479	Slush Pine	Pinus elliotii	No	24	30%	75%	81%	1.75	\$111.00	\$172.20	3.1	\$74.74	413.3	413.3	\$172.20	\$1,722.00	134	
1480	Christmas Palm	Adonia merrii	Yes	20	75%	75%	70%	8.00	\$85.00	\$182.75	0.0	\$18.28	0.0	\$182.75	\$182.75	134		
1481	Christmas Palm	Adonia merrii	Yes	20	75%	75%	70%	8.00	\$85.00	\$182.75	0.0	\$18.28	0.0	\$182.75	\$182.75	134		
1482	Christmas Palm	Adonia merrii	Yes	20	75%	75%	70%	8.00	\$85.00	\$182.75	0.0	\$18.28	0.0	\$182.75	\$182.75	134		
1483	Christmas Palm	Adonia merrii	Yes	20	75%	75%	70%	8.00	\$85.00	\$182.75	0.0	\$18.28	0.0	\$182.75	\$182.75	134		
1484	Christmas Palm	Adonia merrii	Yes	20	75%	75%	70%	8.00	\$85.00	\$182.75	0.0	\$18.28	0.0	\$182.75	\$182.75	134		
1485	Christmas Palm	Adonia merrii	Yes	20	75%	75%	70%	8.00	\$85.00	\$182.75	0.0	\$18.28	0.0	\$182.75	\$182.75	134		
1486	Christmas Palm	Adonia merrii	Yes	20	75%	75%	70%	8.00	\$85.00	\$182.75	0.0	\$18.28	0.0	\$182.75	\$182.75	134		
1487	Christmas Palm	Adonia merrii	Yes	20	75%	75%	70%	8.00	\$85.00	\$182.75	0.0	\$18.28	0.0	\$182.75	\$182.75	134		
1488	Christmas Palm	Adonia merrii	Yes	20	75%	75%	70%	8.00	\$85.00	\$182.75	0.0	\$18.28	0.0	\$182.75	\$182.75	134		
1489	Christmas Palm	Adonia merrii	Yes	20	75%	75%	70%	8.00	\$85.00	\$182.75	0.0	\$18.28	0.0	\$182.75	\$182.75	134		
1490	Christmas Palm	Adonia merrii	Yes	20	75%	75%	70%	8.00	\$85.00	\$182.75	0.0	\$18.28	0.0	\$182.75	\$182.75	134		
1491	Slush Pine	Pinus elliotii	No	20	30%	75%	70%	2.00	\$45.00	\$66.75	1.8	\$37.50	314.0	314.0	\$66.75	\$1,702.50	134	
1492	Slush Pine	Pinus elliotii	No	17	30%	75%	70%	1.50	\$45.00	\$66.75	1.8	\$37.50	254.3	254.3	\$66.75	\$1,537.50	134	
1493	Slush Pine	Pinus elliotii	No	20	50%	75%	70%	1.50	\$45.00	\$66.75	1.8	\$37.50	314.0	314.0	\$66.75	\$1,702.50	134	
1494	Slush Pine	Pinus elliotii	No	21	50%	75%	70%	1.50	\$45.00	\$66.75	1.8	\$37.50	373.7	373.7	\$66.75	\$2,032.50	134	
1495	Slush Pine	Pinus elliotii	No	26	75%	75%	70%	1.50	\$45.00	\$66.75	1.8	\$37.50	528.9	528.9	\$66.75	\$3,442.50	134	
1496	Slush Pine	Pinus elliotii	No	16	50%	75%	70%	1.50	\$45.00	\$66.75	1.8	\$37.50	207.0	207.0	\$66.75	\$1,335.00	134	
1497	Slush Pine	Pinus elliotii	No	21	50%	75%	70%	1.50	\$45.00	\$66.75	1.8	\$37.50	373.7	373.7	\$66.75	\$2,032.50	134	
1498	Northfork Pine	Arctostaphylos	Yes	15	75%	75%	81%	2.00										

Delray Beach City-Wide Tree Inventory
Tree Structural Values Based on ISA Trunk Formula Method

April 2022

Tree #	Species Common Name	Species Scientific Name	Adult Trunk?	Trunk Diameter (in.) or Overall Height (ft)	Condition (%)	Location (%)	Species Rating (%)	Size (caliper in inches for trees, height in feet for palms)	Price	Installed Tree Cost	Replacement Tree Trunk Area (sq. in.)	Unit Tree Cost (\$/sq. in. or \$/ft. trunk)	Tree Trunk Area (sq. in.)	Trunk Area Increase/Clear Trunk Height Increase	Basic Tree Cost	Appraised Tree Value	Key Sheet #	Notes	
1612	Indian Laurel Fig	Ficus microcarpa	No	140	30%	75%	20%	2.00	\$100.00	\$215.00	3.1	688.47	15386.0	15386.0	\$1,061,500.00	\$47,407.50	133		
1613	Christmas Palm	Adonia meridensis	No	25	50%	75%	20%	8.00	\$85.00	\$182.75	3.1	522.84	27.0	0.00	\$27.00	\$250.84	133		
1614	Christmas Palm	Adonia meridensis	No	25	50%	75%	20%	8.00	\$85.00	\$182.75	3.1	522.84	27.0	0.00	\$27.00	\$250.84	133		
1615	Christmas Palm	Adonia meridensis	No	10	75%	75%	70%	8.00	\$80.00	\$182.75	3.1	522.84	27.0	0.00	\$27.00	\$250.84	133		
1616	Christmas Palm	Adonia meridensis	No	10	75%	75%	70%	8.00	\$80.00	\$182.75	3.1	522.84	27.0	0.00	\$27.00	\$250.84	133		
1617	Christmas Palm	Adonia meridensis	No	5	75%	75%	70%	8.00	\$80.00	\$182.75	3.1	522.84	27.0	0.00	\$27.00	\$250.84	133		
1618	Christmas Palm	Adonia meridensis	No	10	75%	75%	70%	8.00	\$80.00	\$182.75	3.1	522.84	27.0	0.00	\$27.00	\$250.84	133		
1619	Christmas Palm	Adonia meridensis	Yes	20	75%	75%	70%	8.00	\$80.00	\$182.75	3.1	522.84	27.0	0.00	\$27.00	\$250.84	133		
1620	Peace Palm	Dypsis laticarpa	Yes	15	50%	75%	61%	3.00	\$200.00	\$43.00	1.0	98.70	12.0	0.00	\$12.00	\$29.70	133		
1621	Cabbage Palm	Salpal palmetto	No	15	50%	75%	61%	3.00	\$200.00	\$43.00	1.0	98.70	12.0	0.00	\$12.00	\$29.70	133		
1622	Indian Laurel Fig	Ficus microcarpa	No	30	30%	75%	20%	2.00	\$100.00	\$215.00	3.1	688.47	6358.5	6358.5	\$438,375.00	\$15,918.88	133		
1623	Indian Laurel Fig	Ficus microcarpa	No	30	30%	75%	20%	2.00	\$100.00	\$215.00	3.1	688.47	7334.0	7334.0	\$495,300.00	\$18,261.00	133		
1624	Shady Lady Black Olive	Terminalia buccaria	No	25	30%	75%	61%	1.75	\$115.00	\$263.70	2.4	505.53	488.2	488.2	\$51,775.51	\$9,436.09	133		
1625	Peace Palm	Dypsis laticarpa	Yes	35	75%	75%	61%	3.00	\$300.00	\$43.00	1.0	98.70	30.0	0.00	\$30.00	\$105.28	133		
1626	Christmas Palm	Adonia meridensis	No	10	50%	75%	70%	8.00	\$80.00	\$182.75	3.1	522.84	27.0	0.00	\$27.00	\$250.84	146		
1627	Christmas Palm	Adonia meridensis	No	10	75%	75%	70%	8.00	\$80.00	\$182.75	3.1	522.84	27.0	0.00	\$27.00	\$250.84	146		
1628	Christmas Palm	Adonia meridensis	No	10	75%	75%	70%	8.00	\$80.00	\$182.75	3.1	522.84	27.0	0.00	\$27.00	\$250.84	146		
1629	Christmas Palm	Adonia meridensis	No	25	75%	75%	70%	8.00	\$80.00	\$182.75	3.1	522.84	17.0	0.00	\$571.09	\$24,887.87	146		
1630	Christmas Palm	Adonia meridensis	No	25	75%	75%	70%	8.00	\$80.00	\$182.75	3.1	522.84	17.0	0.00	\$571.09	\$24,887.87	146		
1631	Christmas Palm	Adonia meridensis	No	25	75%	75%	70%	8.00	\$80.00	\$182.75	3.1	522.84	17.0	0.00	\$571.09	\$24,887.87	146		
1632	Christmas Palm	Adonia meridensis	No	10	75%	75%	70%	8.00	\$80.00	\$182.75	3.1	522.84	27.0	0.00	\$27.00	\$250.84	146		
1633	Christmas Palm	Adonia meridensis	No	20	75%	75%	70%	8.00	\$80.00	\$182.75	3.1	522.84	28.3	12.0	0.00	\$456.88	\$17,899.89	146	
1634	Bumelia Limbo	Bumelia americana	No	6	30%	75%	61%	2.50	\$104.00	\$224.68	4.9	449.79	21.4	0.00	\$1,294.13	\$12,951.46	146		
1635	Indian Laurel Fig	Ficus microcarpa	No	115	30%	75%	20%	2.00	\$100.00	\$215.00	3.1	688.47	10181.0	10178.0	\$730,843.75	\$31,987.97	146		
1636	Indian Laurel Fig	Ficus microcarpa	No	100	30%	75%	20%	2.00	\$100.00	\$215.00	3.1	688.47	201.0	0.00	\$1,170.00	\$610.20	146		
1637	Indian Laurel Fig	Ficus microcarpa	No	100	30%	75%	20%	2.00	\$100.00	\$215.00	3.1	688.47	7850.0	7846.0	\$537,000.00	\$24,187.50	147		
1638	Cabbage Palm	Salpal palmetto	No	25	75%	75%	60%	3.00	\$80.00	\$182.75	3.1	522.84	15.0	0.00	\$456.88	\$21,291.29	147		
1639	Redwood	Callitriche rugulosa	No	7	30%	75%	61%	2.00	\$111.83	\$244.73	3.1	522.84	38.5	0.00	\$1,298.03	\$1,241.48	147		
1640	Parrot Palm	Acacia auriculiformis	No	40	30%	75%	21%	2.00	\$100.00	\$0.00	0.0	\$0.00	1166.0	1166.0	\$0.00	\$0.00	147		
1641	Cabbage Palm	Salpal palmetto	No	35	75%	75%	60%	3.00	\$80.00	\$182.75	3.1	522.84	18.0	0.00	\$633.63	\$32,811.81	147		
1642	Queen Palm	Spathoglottis floribunda	No	30	75%	75%	21%	8.00	\$85.00	\$182.75	3.1	522.84	22.0	0.00	\$663.63	\$6,635.63	147		
1643	Queen Palm	Spathoglottis floribunda	No	35	75%	75%	21%	8.00	\$85.00	\$182.75	3.1	522.84	27.0	0.00	\$799.53	\$9,944.53	147		
1644	Queen Palm	Spathoglottis floribunda	No	35	75%	75%	21%	8.00	\$85.00	\$182.75	3.1	522.84	27.0	0.00	\$799.53	\$9,944.53	147		
1645	Queen Palm	Spathoglottis floribunda	No	35	75%	75%	21%	8.00	\$85.00	\$182.75	3.1	522.84	27.0	0.00	\$799.53	\$9,944.53	147		
1646	Royal Palmetto	Roystonea regia	No	6	30%	75%	61%	2.00	\$95.00	\$204.25	3.1	565.05	28.3	25.1	\$1,838.25	\$335.00	147		
1647	Royal Palmetto	Roystonea regia	No	4	30%	75%	61%	2.00	\$95.00	\$204.25	3.1	565.05	11.6	0.00	\$817.05	\$148.00	147		
1648	Slush Pine	Pinus elliotii	No	23	30%	75%	70%	1.50	\$45.00	\$96.75	1.8	54.78	41.3	41.3	\$22,747.00	\$1,582.65	147		
1649	Slush Pine	Pinus elliotii	No	23	30%	75%	70%	1.50	\$45.00	\$96.75	1.8	54.78	41.3	41.3	\$22,747.00	\$1,582.65	147		
1650	Slush Pine	Pinus elliotii	No	19	30%	75%	70%	1.50	\$45.00	\$96.75	1.8	54.78	29.8	29.8	\$15,923.76	\$1,066.89	147		
1651	Cabbage Palm	Salpal palmetto	No	35	75%	75%	60%	3.00	\$80.00	\$182.75	3.1	522.84	21.0	0.00	\$633.63	\$32,811.81	147		
1652	Cabbage Palm	Salpal palmetto	No	35	75%	75%	60%	3.00	\$80.00	\$182.75	3.1	522.84	21.0	0.00	\$633.63	\$32,811.81	147		
1653	Cabbage Palm	Salpal palmetto	No	35	75%	75%	60%	3.00	\$80.00	\$182.75	3.1	522.84	21.0	0.00	\$633.63	\$32,811.81	147		
1654	Cabbage Palm	Salpal palmetto	No	40	75%	75%	60%	3.00	\$80.00	\$182.75	3.1	522.84	30.0	0.00	\$731.00	\$37,071.07	147		
1655	Cabbage Palm	Salpal palmetto	No	35	75%	75%	60%	3.00	\$80.00	\$182.75	3.1	522.84	21.0	0.00	\$633.63	\$32,811.81	147		
1656	Cabbage Palm	Salpal palmetto	No	35	75%	75%	60%	3.00	\$80.00	\$182.75	3.1	522.84	21.0	0.00	\$633.63	\$32,811.81	147		
1657	Cabbage Palm	Salpal palmetto	No	40	75%	75%	60%	3.00	\$80.00	\$182.75	3.1	522.84	30.0	0.00	\$731.00	\$37,071.07	147		
1658	Cabbage Palm	Salpal palmetto	No	25	50%	75%	60%	3.00	\$80.00	\$182.75	3.1	522.84	15.0	0.00	\$456.88	\$14,204.20	147		
1659	Cabbage Palm	Salpal palmetto	No	25	50%	75%	60%	3.00	\$80.00	\$182.75	3.1	522.84	15.0	0.00	\$456.88	\$14,204.20	147		
1660	Cabbage Palm	Salpal palmetto	No	25	50%	75%	60%	3.00	\$80.00	\$182.75	3.1	522.84	15.0	0.00	\$456.88	\$14,204.20	147		
1661	Cabbage Palm	Salpal palmetto	No	25	75%	75%	60%	3.00	\$80.00	\$182.75	3.1	522.84	15.0	0.00	\$456.88	\$14,204.20	147		
1662	Cabbage Palm	Salpal palmetto	No	25	75%	75%	60%	3.00	\$80.00	\$182.75	3.1	522.84	15.0	0.00	\$456.88	\$14,204.20	147		
1663	Cabbage Palm	Salpal palmetto	No	10	75%	75%	60%	3.00	\$80.00	\$182.75	3.1	522.84	15.0	0.00	\$456.88	\$14,204.20	147		
1664	Cabbage Palm	Salpal palmetto	No	10	75%	75%	60%	3.00	\$80.00	\$182.75	3.1	522.84	15.0	0.00	\$456.88	\$14,204.20	147		
1665	Cabbage Palm	Salpal palmetto	No	25	30%	75%	60%	3.00	\$80.00	\$182.75	3.1	522.84	15.0	0.00	\$456.88	\$2,321.29	147		
1666	Slush Pine	Pinus elliotii	No	17	50%	75%	70%	1.50	\$45.00	\$96.75	1.8	54.78	23.1	0.00	\$1,247.00	\$1,262.09	147		
1667	Slush Pine	Pinus elliotii	No	14	30%	75%	70%	1.50	\$45.00	\$96.75	1.8	54.78	25.4	22.6	\$1,932.00	\$1,294.29	147		
1668	Slush Pine	Pinus elliotii	No	18	30%	75%	70%	1.50	\$45.00	\$96.75	1.8	54.78	31.3	0.00	\$2,487.78	\$1,741.41	147		
1669	Parrot Palm	Acacia auriculiformis	No	30	30%	75%	21%	2.00	\$100.00	\$0.00	0.0	\$0.00	706.5	706.5	\$0.00	\$0.00	147		
1670	Indian Laurel Fig	Ficus microcarpa	No	48	30%	75%	20%	2.00	\$100.00	\$215.00	3.1	688.47	1888.0	1885.0	\$1,248,000.00	\$5,778.80	147		
1671	Cabbage Palm	Salpal palmetto	No	14	50%	75%	60%	1.50	\$45.00	\$96.75	1.8	54.78	13.9	0.00	\$633.63	\$1,511.51	147		
1672	Cabbage Palm	Salpal palmetto	No	15	75%	75%	60%	1.50	\$45.00	\$96.75	1.8	54.78	15.0	0.00	\$724.13	\$1,518.78	147		
1673	Indian Laurel Fig	Ficus microcarpa	No	100	30%	75%	20%	2.00	\$100.00	\$215.00	3.1	688.47	7850.0	7846.0	\$537,000.00	\$24,187.50	147		
1674	Indian Laurel Fig	Ficus microcarpa	No	100	30%	75%	20%	2.00	\$100.00	\$215.00	3.1	688.47	7850.0	7846.0	\$537,000.00	\$24,187.50	147		
1675	Redwood	Callitriche rugulosa	No	52	30%	75%	20%	2.00	\$95.75	\$206.06									

Delray Beach City-Wide Tree Inventory
Tree Structural Values Based on ISA Trunk Formula Method

April 2022

Tree #	Species Common Name	Species Scientific Name	Adult Trunk?	Trunk Diameter (in.) or Overall Height (ft)	Condition (%)	Location (N)	Species Rating (%)	Size (caliper in inches for trees, height in feet for palms)	Price	Installed Tree Cost	Replacement Tree Trunk Area (sq. in.)	Unit Tree Cost (\$/sq. in. or \$/ft. trunk)	Tree Trunk Area (sq. in.)	Trunk Area Increase/Clear Trunk Height Increase	Basic Tree Cost	Appraised Tree Value	Key Sheet #	Notes
1791	Red Maple	Acer rubrum	No	12	50%	75%	81%	2.75	\$225.00	\$183.75	5.9	\$90.46	113.0	10.7	\$9,211.24	\$9,211.24	135	
1792	Phoenix Date Palm	Phoenix roebelinii	Yes	10	50%	75%	81%	8.00	\$85.00	\$183.75	7.0	\$85.40	4.0	\$304.58	\$92.52	135		
1793	Palmyra Date Palm	Phoenix roebelinii	Yes	10	50%	75%	81%	8.00	\$85.00	\$183.75	7.0	\$85.40	4.0	\$304.58	\$92.52	135		
1794	Coccoloba Palm	Coccoloba nucifera	No	20	75%	75%	70%	2.30	\$225.00	\$483.75	5.0	\$213.33	17.7	\$4,206.32	\$1,636.33	135		
1795	Coccoloba Palm	Coccoloba nucifera	No	20	75%	75%	70%	2.30	\$225.00	\$483.75	5.0	\$213.33	17.7	\$4,206.32	\$1,636.33	135		
1796	Coccoloba Palm	Coccoloba nucifera	No	25	75%	75%	70%	2.30	\$225.00	\$483.75	5.0	\$213.33	22.7	\$5,238.15	\$2,070.40	135		
1797	Coccoloba Palm	Coccoloba nucifera	No	30	75%	75%	70%	2.30	\$225.00	\$483.75	5.0	\$213.33	27.7	\$6,300.78	\$2,488.48	135		
1798	Coccoloba Palm	Coccoloba nucifera	No	20	75%	75%	70%	2.30	\$225.00	\$483.75	5.0	\$213.33	17.7	\$4,206.32	\$1,636.33	135		
1799	Cabbage Palm	Labid palmetto	No	15	75%	75%	90%	10.00	\$85.00	\$183.75	11.0	\$166.95	3.0	\$274.13	\$156.78	135		
1800	Cabbage Palm	Labid palmetto	No	30	75%	75%	90%	10.00	\$85.00	\$183.75	11.0	\$166.95	20.0	\$277.55	\$156.78	135		
1801	Cabbage Palm	Labid palmetto	No	30	75%	75%	90%	10.00	\$85.00	\$183.75	11.0	\$166.95	20.0	\$277.55	\$156.78	135		
1802	Shady Lady Black Olive	Terminalia buceros	No	21	30%	75%	81%	1.75	\$118.00	\$253.70	2.4	\$105.53	51.3	\$88.85	\$5,300.58	\$1,958.19	135	
1803	Shady Lady Black Olive	Terminalia buceros	No	21	30%	75%	81%	1.75	\$118.00	\$253.70	2.4	\$105.53	34.8	\$366.53	\$6,658.10	135		
1804	Christmas Palm	Adonis merrillii	No	20	75%	75%	70%	8.00	\$85.00	\$183.75	7.0	\$85.40	12.0	\$465.88	\$179.89	135		
1805	Christmas Palm	Adonis merrillii	No	15	75%	75%	70%	8.00	\$85.00	\$183.75	7.0	\$85.40	9.0	\$342.66	\$134.90	135		
1806	Christmas Palm	Adonis merrillii	No	15	75%	75%	70%	8.00	\$85.00	\$183.75	7.0	\$85.40	9.0	\$342.66	\$134.90	135		
1807	Cabbage Palm	Labid palmetto	No	20	75%	75%	90%	10.00	\$85.00	\$183.75	11.0	\$166.95	20.0	\$165.88	\$148.01	135		
1808	Cabbage Palm	Labid palmetto	No	35	75%	75%	90%	10.00	\$85.00	\$183.75	11.0	\$166.95	25.0	\$669.63	\$321.81	135		
1809	Cabbage Palm	Labid palmetto	No	35	75%	75%	90%	10.00	\$85.00	\$183.75	11.0	\$166.95	25.0	\$669.63	\$321.81	135		
1810	Cabbage Palm	Labid palmetto	No	25	75%	75%	90%	10.00	\$85.00	\$183.75	11.0	\$166.95	15.0	\$456.88	\$229.29	135		
1811	Cabbage Palm	Labid palmetto	No	20	75%	75%	90%	10.00	\$85.00	\$183.75	11.0	\$166.95	10.0	\$342.66	\$134.90	135		
1812	Cabbage Palm	Labid palmetto	No	20	75%	75%	90%	10.00	\$85.00	\$183.75	11.0	\$166.95	10.0	\$342.66	\$134.90	135		
1813	Cabbage Palm	Labid palmetto	No	20	75%	75%	90%	10.00	\$85.00	\$183.75	11.0	\$166.95	10.0	\$342.66	\$134.90	135		
1814	Cabbage Palm	Labid palmetto	No	20	75%	75%	90%	10.00	\$85.00	\$183.75	11.0	\$166.95	10.0	\$342.66	\$134.90	135		
1815	Cabbage Palm	Labid palmetto	No	20	75%	75%	90%	10.00	\$85.00	\$183.75	11.0	\$166.95	10.0	\$342.66	\$134.90	135		
1816	Cabbage Palm	Labid palmetto	No	20	75%	75%	90%	10.00	\$85.00	\$183.75	11.0	\$166.95	10.0	\$342.66	\$134.90	135		
1817	Cabbage Palm	Labid palmetto	No	20	75%	75%	90%	10.00	\$85.00	\$183.75	11.0	\$166.95	10.0	\$342.66	\$134.90	135		
1818	Shady Lady Black Olive	Terminalia buceros	No	18	100%	75%	81%	1.75	\$118.00	\$253.70	2.4	\$105.53	118.0	\$108.00	\$7,624.55	\$2,764.55	135	
1819	Shady Lady Black Olive	Terminalia buceros	No	30	30%	75%	81%	1.75	\$118.00	\$253.70	2.4	\$105.53	706.5	\$704.1	\$74,556.73	\$13,517.86	135	
1820	Shady Lady Black Olive	Terminalia buceros	No	18	30%	75%	81%	1.75	\$118.00	\$253.70	2.4	\$105.53	108.0	\$108.00	\$21,207.25	\$3,865.02	135	
1821	Bursera Limbo	Bursera simaruba	No	18	30%	75%	81%	1.75	\$118.00	\$253.70	2.4	\$105.53	29.4	\$1,447.79	\$1,447.79	135		
1822	Bursera Limbo	Bursera simaruba	No	14	30%	75%	81%	2.50	\$104.50	\$224.68	4.9	\$45.79	10.9	\$1,045.81	\$1,288.10	135		
1823	Bursera Limbo	Bursera simaruba	No	4	30%	75%	81%	2.50	\$104.50	\$224.68	4.9	\$45.79	2.0	\$200.96	\$200.96	135		
1824	Bursera Limbo	Bursera simaruba	No	11	50%	75%	81%	2.50	\$104.50	\$224.68	4.9	\$45.79	90.1	\$4,349.71	\$1,321.22	135		
1825	Bursera Limbo	Bursera simaruba	No	15	50%	75%	81%	2.50	\$104.50	\$224.68	4.9	\$45.79	176.6	\$7,177.7	\$2,456.82	135		
1826	Bursera Limbo	Bursera simaruba	No	18	50%	75%	81%	2.50	\$104.50	\$224.68	4.9	\$45.79	284.4	\$12,977.13	\$3,385.02	135		
1827	Shady Lady Black Olive	Terminalia buceros	No	19	30%	75%	81%	1.75	\$118.00	\$253.70	2.4	\$105.53	283.4	\$283.4	\$29,905.53	\$5,450.28	135	
1828	Shady Lady Black Olive	Terminalia buceros	No	21	30%	75%	81%	1.75	\$118.00	\$253.70	2.4	\$105.53	346.2	\$346.2	\$36,886.10	\$6,886.10	135	
1829	Shady Lady Black Olive	Terminalia buceros	No	13	100%	75%	81%	1.75	\$118.00	\$253.70	2.4	\$105.53	139.7	\$139.7	\$14,005.13	\$2,727.55	135	
1830	Shady Lady Black Olive	Terminalia buceros	No	21	30%	75%	81%	1.75	\$118.00	\$253.70	2.4	\$105.53	346.2	\$346.2	\$36,886.10	\$6,886.10	135	
1831	Cabbage Palm	Labid palmetto	No	30	75%	75%	90%	10.00	\$85.00	\$183.75	11.0	\$166.95	20.0	\$165.88	\$148.01	135		
1832	Cabbage Palm	Labid palmetto	No	30	75%	75%	90%	10.00	\$85.00	\$183.75	11.0	\$166.95	20.0	\$165.88	\$148.01	135		
1833	Cabbage Palm	Labid palmetto	No	20	75%	75%	90%	10.00	\$85.00	\$183.75	11.0	\$166.95	10.0	\$342.66	\$134.90	135		
1834	Cabbage Palm	Labid palmetto	No	25	75%	75%	90%	10.00	\$85.00	\$183.75	11.0	\$166.95	15.0	\$456.88	\$229.29	135		
1835	Cabbage Palm	Labid palmetto	No	25	75%	75%	90%	10.00	\$85.00	\$183.75	11.0	\$166.95	15.0	\$456.88	\$229.29	135		
1836	Cabbage Palm	Labid palmetto	No	25	75%	75%	90%	10.00	\$85.00	\$183.75	11.0	\$166.95	15.0	\$456.88	\$229.29	135		
1837	Cabbage Palm	Labid palmetto	No	25	75%	75%	90%	10.00	\$85.00	\$183.75	11.0	\$166.95	15.0	\$456.88	\$229.29	135		
1838	Cabbage Palm	Labid palmetto	No	25	75%	75%	90%	10.00	\$85.00	\$183.75	11.0	\$166.95	15.0	\$456.88	\$229.29	135		
1839	Mahogany	Swietenia mahagoni	No	18	75%	75%	90%	1.00	\$250.00	\$537.50	4.9	\$537.50	254.3	\$254.3	\$6,699.63	\$3,231.81	135	
1840	Live Oak	Quercus virginiana	No	25	50%	75%	90%	3.00	\$250.00	\$537.50	7.1	\$76.08	483.6	\$37,126.39	\$12,977.86	135		
1841	Laural Oak	Quercus laurifolia	No	19	50%	75%	90%	2.00	\$115.00	\$247.25	3.1	\$78.74	103.9	\$103.9	\$12,115.25	\$2,728.99	135	
1842	Mahogany	Swietenia mahagoni	No	19	50%	75%	90%	2.50	\$123.00	\$260.25	4.9	\$53.07	278.5	\$10,026.28	\$1,917.36	135		
1843	Mahogany	Swietenia mahagoni	No	19	30%	75%	90%	2.50	\$123.00	\$260.25	4.9	\$53.07	283.4	\$283.4	\$15,026.28	\$3,026.82	135	
1844	Mahogany	Swietenia mahagoni	No	16	30%	75%	90%	2.50	\$123.00	\$260.25	4.9	\$53.07	201.6	\$201.6	\$10,026.28	\$2,026.28	135	
1845	Mahogany	Swietenia mahagoni	No	13	30%	75%	90%	2.50	\$123.00	\$260.25	4.9	\$53.07	127.8	\$127.8	\$7,024.46	\$1,424.46	135	
1846	Mahogany	Swietenia mahagoni	No	17	30%	75%	90%	2.50	\$123.00	\$260.25	4.9	\$53.07	226.9	\$226.9	\$12,029.34	\$2,429.34	135	
1847	Live Oak	Quercus virginiana	No	24	30%	75%	90%	3.00	\$250.00	\$537.50	7.1	\$76.08	492.2	\$34,400.88	\$6,600.00	135		
1848	Cabbage Palm	Labid palmetto	No	30	75%	75%	90%	10.00	\$85.00	\$183.75	11.0	\$166.95	20.0	\$165.88	\$148.01	135		
1849	Mahogany	Swietenia mahagoni	No	19	50%	75%	90%	2.50	\$123.00	\$260.25	4.9	\$53.07	284.2	\$284.2	\$15,026.28	\$3,026.28	135	
1850	Live Oak	Quercus virginiana	No	13	100%	75%	81%	1.75	\$118.00	\$253.70	2.4	\$105.53	118.0	\$118.00	\$12,115.25	\$2,728.99	135	
1851	Mahogany	Swietenia mahagoni	No	21	50%	75%	90%	2.50	\$123.00	\$260.25	4.9	\$53.07	341.3	\$138.16	\$18,106.16	\$3,610.41	135	
1852	Live Oak	Quercus virginiana	No	15	50%	75%	90%	3.00	\$250.00	\$537.50	7.1	\$76.08	188.4	\$188.4	\$12,029.34	\$2,429.34	135	
1853	Live Oak	Quercus virginiana	No	15	50%	75%	90%	3.00	\$250.00	\$537.50	7.1	\$76.08	109.6	\$109.6	\$14,535.15	\$2,905.15	135	
1854	Live Oak	Quercus virginiana	No	20	75%	75%	90%	3.00	\$250.00	\$537.50	7.1	\$76.08	314.0	\$309.9	\$19,385.89	\$3,209.73	135	
1855	Live Oak	Quercus virginiana	No	20	50%	75%	90%	3.00	\$250.00	\$537.50	7.1	\$76.08	379.8	\$379.8	\$19,385.89	\$3,209.73	135	
1856	Live Oak	Quercus virginiana																

Delray Beach City-Wide Tree Inventory
Tree Structural Values Based on ISA Trunk Formula Method

Tree #	Species Common Name	Species Scientific Name	Adult/Trunk?	Trunk Diameter (in.) or Overall Height (ft)	Condition (%)	Location (N)	Species Rating (%)	Size (caliper in inches for trees, height in feet for palms)	Price	Installed Tree Cost	Replacement Tree Trunk Area (sq. ft.)	Unit Tree Cost (\$/sq. in. or \$/ft. trunk)	Tree Trunk Area (sq. ft.)	Trunk Area Increase/Clear Trunk Height Increase	Basic Tree Cost	Appraised Tree Value	Key Sheet #	Notes
1970	Live Oak	Quercus virginiana	No	1	75%	75%	80%	3.00	\$250.00	\$337.50	7.1	\$768.00	12.6	\$1,493.06	\$755.86	149		
1971	Live Oak	Quercus virginiana	No	14	75%	75%	80%	3.00	\$250.00	\$337.50	7.1	\$768.00	12.6	\$1,493.06	\$755.86	149		
1972	Live Oak	Quercus virginiana	No	13	75%	75%	80%	3.00	\$250.00	\$337.50	7.1	\$768.00	12.6	\$1,493.06	\$755.86	149		
1973	Montgomery Palm	Veitchia montgomeryana	No	30	75%	75%	81%	12.00	\$95.00	\$204.25	51.02	18.0	\$510.63	\$232.65	149			
1974	Montgomery Palm	Veitchia montgomeryana	No	30	75%	75%	81%	12.00	\$95.00	\$204.25	51.02	18.0	\$510.63	\$232.65	149			
1975	Montgomery Palm	Veitchia montgomeryana	No	30	75%	75%	81%	12.00	\$95.00	\$204.25	51.02	18.0	\$510.63	\$232.65	149			
1976	Live Oak	Quercus virginiana	No	15	75%	75%	80%	3.00	\$250.00	\$337.50	7.1	\$768.00	12.6	\$1,493.06	\$755.86	149		
1977	Live Oak	Quercus virginiana	No	15	75%	75%	80%	3.00	\$250.00	\$337.50	7.1	\$768.00	12.6	\$1,493.06	\$755.86	149		
1978	Live Oak	Quercus virginiana	No	15	75%	75%	80%	3.00	\$250.00	\$337.50	7.1	\$768.00	12.6	\$1,493.06	\$755.86	149		
1979	Montgomery Palm	Veitchia montgomeryana	No	30	75%	75%	81%	12.00	\$95.00	\$204.25	51.02	18.0	\$510.63	\$232.65	149			
1980	Montgomery Palm	Veitchia montgomeryana	No	30	75%	75%	81%	12.00	\$95.00	\$204.25	51.02	18.0	\$510.63	\$232.65	149			
1981	Live Oak	Quercus virginiana	No	14	75%	75%	80%	3.00	\$250.00	\$337.50	7.1	\$768.00	12.6	\$1,493.06	\$755.86	149		
1982	Live Oak	Quercus virginiana	No	10	75%	75%	80%	3.00	\$250.00	\$337.50	7.1	\$768.00	12.6	\$1,493.06	\$755.86	149		
1983	Live Oak	Quercus virginiana	No	9	75%	75%	80%	3.00	\$250.00	\$337.50	7.1	\$768.00	12.6	\$1,493.06	\$755.86	149		
1984	Live Oak	Quercus virginiana	No	9	75%	75%	80%	3.00	\$250.00	\$337.50	7.1	\$768.00	12.6	\$1,493.06	\$755.86	149		
1985	Live Oak	Quercus virginiana	No	15	75%	75%	80%	3.00	\$250.00	\$337.50	7.1	\$768.00	12.6	\$1,493.06	\$755.86	149		
1986	Montgomery Palm	Veitchia montgomeryana	No	30	75%	75%	81%	12.00	\$95.00	\$204.25	51.02	18.0	\$510.63	\$232.65	149			
1987	Montgomery Palm	Veitchia montgomeryana	No	30	75%	75%	81%	12.00	\$95.00	\$204.25	51.02	18.0	\$510.63	\$232.65	149			
1988	Montgomery Palm	Veitchia montgomeryana	No	30	75%	75%	81%	12.00	\$95.00	\$204.25	51.02	18.0	\$510.63	\$232.65	149			
1989	Montgomery Palm	Veitchia montgomeryana	No	35	75%	75%	83%	12.00	\$95.00	\$204.25	51.02	18.0	\$510.63	\$232.65	149			
1990	Montgomery Palm	Veitchia montgomeryana	No	30	75%	75%	81%	12.00	\$95.00	\$204.25	51.02	18.0	\$510.63	\$232.65	149			
1991	Cabbage Palm	Sabal palmetto	No	5	75%	75%	80%	10.00	\$85.00	\$182.75	518.28	15.0	\$369.38	\$46.76	150			
1992	Cabbage Palm	Sabal palmetto	No	20	75%	75%	80%	10.00	\$85.00	\$182.75	518.28	15.0	\$369.38	\$46.76	150			
1993	Cabbage Palm	Sabal palmetto	No	20	75%	75%	80%	10.00	\$85.00	\$182.75	518.28	15.0	\$369.38	\$46.76	150			
1994	Cabbage Palm	Sabal palmetto	No	20	75%	75%	80%	10.00	\$85.00	\$182.75	518.28	15.0	\$369.38	\$46.76	150			
1995	Cabbage Palm	Sabal palmetto	No	20	75%	75%	80%	10.00	\$85.00	\$182.75	518.28	15.0	\$369.38	\$46.76	150			
1996	Cabbage Palm	Sabal palmetto	No	20	75%	75%	80%	10.00	\$85.00	\$182.75	518.28	15.0	\$369.38	\$46.76	150			
1997	Cabbage Palm	Sabal palmetto	No	20	75%	75%	80%	10.00	\$85.00	\$182.75	518.28	15.0	\$369.38	\$46.76	150			
1998	Cabbage Palm	Sabal palmetto	No	20	75%	75%	80%	10.00	\$85.00	\$182.75	518.28	15.0	\$369.38	\$46.76	150			
1999	Yellow Tabebuia	Tabebuia caribaea	No	19	50%	75%	61%	3.00	\$350.00	\$337.50	7.1	\$768.00	23.4	\$1,519.72	\$433.79	150		
2000	Cabbage Palm	Sabal palmetto	No	20	75%	75%	80%	10.00	\$85.00	\$182.75	518.28	15.0	\$369.38	\$46.76	150			
2001	Cabbage Palm	Sabal palmetto	No	35	75%	75%	80%	10.00	\$85.00	\$182.75	518.28	15.0	\$369.38	\$46.76	151			
2002	Cabbage Palm	Sabal palmetto	No	35	75%	75%	80%	10.00	\$85.00	\$182.75	518.28	15.0	\$369.38	\$46.76	151			
2003	Royal Poinciana	Delonix regia	No	0	75%	75%	81%	2.00	\$95.00	\$204.25	3.1	\$65.05	0.0	\$0.00	\$0.00	151		
2004	Brazilian Beauty Leaf	Calophyllum inophyllum	No	2	50%	75%	70%	5.00	\$975.00	\$1,096.25	19.6	\$106.82	3.1	\$85.59	\$535.40	\$88.04	151	
2005	Royal Poinciana	Delonix regia	No	15	50%	75%	80%	2.00	\$95.00	\$204.25	3.1	\$65.05	0.0	\$0.00	\$0.00	151		
2006	Brazilian Beauty Leaf	Calophyllum inophyllum	No	1	50%	75%	70%	5.00	\$975.00	\$1,096.25	19.6	\$106.82	3.1	\$85.59	\$535.40	\$88.04	151	
2007	Brazilian Beauty Leaf	Calophyllum inophyllum	No	1	50%	75%	70%	5.00	\$975.00	\$1,096.25	19.6	\$106.82	3.1	\$85.59	\$535.40	\$88.04	151	
2008	Pink Tabebuia	Tabebuia heterophylla	No	11	50%	75%	61%	2.00	\$120.00	\$268.75	3.1	\$85.59	9.0	\$18.78	\$8,129.69	\$1,839.67	151	
2009	Brazilian Beauty Leaf	Calophyllum inophyllum	No	2	50%	75%	70%	5.00	\$975.00	\$1,096.25	19.6	\$106.82	3.1	\$85.59	\$535.40	\$88.04	151	
2010	Brazilian Beauty Leaf	Calophyllum inophyllum	Yes	8	50%	75%	61%	2.00	\$120.00	\$268.75	3.1	\$85.59	47.1	\$4,800.00	\$583.43	151		
2011	Pink Tabebuia	Tabebuia heterophylla	Yes	8	50%	75%	61%	2.00	\$120.00	\$268.75	3.1	\$85.59	47.1	\$4,800.00	\$583.43	151		
2012	Pigeon Plum	Coccoloba diversifolia	No	2	50%	75%	61%	1.25	\$120.00	\$268.75	1.2	\$219.11	1.1	1.9	\$688.00	\$208.98	151	
2013	Pigeon Plum	Coccoloba diversifolia	No	2	50%	75%	61%	1.25	\$120.00	\$268.75	1.2	\$219.11	1.1	1.9	\$688.00	\$208.98	151	
2014	Pigeon Plum	Coccoloba diversifolia	No	2	50%	75%	61%	1.25	\$120.00	\$268.75	1.2	\$219.11	1.1	1.9	\$688.00	\$208.98	151	
2015	Orange Geiger	Cordia sebestena	No	4	50%	75%	61%	1.75	\$120.00	\$268.75	2.4	\$111.79	12.6	10.2	\$1,404.08	\$321.18	151	
2016	Orange Geiger	Cordia sebestena	No	4	50%	75%	61%	1.75	\$120.00	\$268.75	2.4	\$111.79	12.6	10.2	\$1,404.08	\$321.18	151	
2017	Orange Geiger	Cordia sebestena	No	7	50%	75%	61%	1.75	\$120.00	\$268.75	2.4	\$111.79	12.6	10.2	\$1,404.08	\$321.18	151	
2018	Orange Geiger	Cordia sebestena	No	6	50%	75%	61%	1.75	\$120.00	\$268.75	2.4	\$111.79	12.6	10.2	\$1,404.08	\$321.18	151	
2019	Orange Geiger	Cordia sebestena	No	4	50%	75%	61%	1.75	\$120.00	\$268.75	2.4	\$111.79	12.6	10.2	\$1,404.08	\$321.18	151	
2020	Orange Geiger	Cordia sebestena	No	4	50%	75%	61%	1.75	\$120.00	\$268.75	2.4	\$111.79	12.6	10.2	\$1,404.08	\$321.18	151	
2021	Orange Geiger	Cordia sebestena	No	4	50%	75%	61%	1.75	\$120.00	\$268.75	2.4	\$111.79	12.6	10.2	\$1,404.08	\$321.18	151	
2022	Orange Geiger	Cordia sebestena	No	4	50%	75%	61%	1.75	\$120.00	\$268.75	2.4	\$111.79	12.6	10.2	\$1,404.08	\$321.18	151	
2023	Orange Geiger	Cordia sebestena	No	7	50%	75%	61%	1.75	\$120.00	\$268.75	2.4	\$111.79	12.6	10.2	\$1,404.08	\$321.18	151	
2024	Orange Geiger	Cordia sebestena	No	3	10%	75%	61%	1.75	\$120.00	\$268.75	2.4	\$111.79	12.6	10.2	\$1,404.08	\$321.18	151	
2025	Gumbo Limbo	Bursera simarouba	Yes	24	30%	75%	81%	2.50	\$104.50	\$224.68	4.9	\$45.79	43.2	44.7	\$20,705.05	\$3,778.88	151	
2026	Gumbo Limbo	Bursera simarouba	Yes	18	30%	75%	81%	2.50	\$104.50	\$224.68	4.9	\$45.79	11.7	17.8	\$4,450.82	\$1,240.42	151	
2027	Pigeon Plum	Coccoloba diversifolia	No	2	50%	75%	61%	1.25	\$120.00	\$268.75	1.2	\$219.11	1.1	1.9	\$688.00	\$208.98	151	
2028	Pink Tabebuia	Tabebuia heterophylla	No	0	50%	75%	61%	2.00	\$120.00	\$268.75	3.1	\$85.59	0.0	\$0.00	\$0.00	151		
2029	Pink Tabebuia	Tabebuia heterophylla	No	0	50%	75%	61%	2.00	\$120.00	\$268.75	3.1	\$85.59	0.0	\$0.00	\$0.00	151		
2030	Pink Tabebuia	Tabebuia heterophylla	No	4	50%	75%	61%	2.00	\$120.00	\$268.75	3.1	\$85.59	12.6	9.4	\$1,075.00	\$246.91	151	
2031	Calophyllum inophyllum	Calophyllum inophyllum	No	2	50%	75%	70%	5.00	\$975.00	\$1,096.25	19.6	\$106.82	3.1	\$85.59	\$535.40	\$88.04	151	
2032	Pigeon Plum	Coccoloba diversifolia	No	2	50%	75%	61%	1.25	\$120.00	\$268.75	1.2	\$219.11	1.1	1.9	\$688.00	\$208.98	151	
2033	Pigeon Plum	Coccoloba diversifolia	No	2	50%	75%	61%	1.25	\$120.00	\$268.75	1.2	\$219.11	1.1	1.9	\$688.00	\$208.98	151	
2034	Pigeon Plum	Coccoloba diversifolia	No	2	50%	75%	61%	1.25	\$120.00	\$268.75	1.2	\$219.11	1.1	1.9	\$688.00	\$208.98	151	
2035	Brazilian Beauty Leaf	Calophyllum inophyllum	No	7	50%	75%	70%	5.00	\$975.00	\$1,096.25	19.6	\$106.82	3.1	\$85.59	\$535.40	\$88.04	151	
2036	Brazilian Beauty Leaf	Calophyllum inophyllum	No	7	50%	75%	70%	5.00	\$975.00	\$1,096.25	19.6	\$106.82	3.1	\$85.59	\$535.40	\$88.04		

Delray Beach City-Wide Tree Inventory
Tree Structural Values Based on ISA Trunk Formula Method

April 2022

Tree #	Species Common Name	Species Scientific Name	Adult Trunk? (Y/N)	Trunk Diameter (in.) or Overall Height (ft)	Condition (%)	Location (%)	Species Rating (%)	Size (caliper in inches for trees, height in feet for palms)	Price	Installed Tree Cost	Replacement Tree Trunk Area (sq. in.)	Unit Tree Cost (\$/sq. in. or \$/ft. trunk)	Tree Trunk Area (sq. in.)	Trunk Area Increase/Clear Trunk Height Increase	Basic Tree Cost	Appraised Tree Value	Key Sheet #	Notes
2146	Bumelia Limbo	Barteria limbo	No	25	75%	75%	81%	2.00	\$104.00	\$224.68	4.9	\$45.79	42.6	0.0	\$224.68	\$104.00	160	
2147	Strangler Fig	Ficus aurea	No	137	30%	75%	81%	2.00	\$123.00	\$264.45	3.1	\$85.31	1473.7	1473.7	\$123.00	\$576,308.79	160	
2151	Cabbage Palm	Labid palmetto	No	15	75%	75%	90%	10.00	\$85.00	\$182.75	1.8	\$18.28	1.8	0.0	\$182.75	\$182.75	160	
2152	Cabbage Palm	Labid palmetto	No	20	75%	75%	90%	10.00	\$85.00	\$182.75	1.8	\$18.28	1.8	0.0	\$182.75	\$182.75	160	
2153	Strangler Fig	Ficus aurea	No	2	50%	75%	61%	2.00	\$123.00	\$264.45	3.1	\$85.31	415.3	415.3	\$123.00	\$50,469.40	160	
2154	Paradise Tree	Smarouba glauca	No	3	75%	75%	81%	1.50	\$125.00	\$268.75	1.8	\$152.16	1.1	5.3	\$1,075.00	\$489.80	160	
2155	Leafy Liane	Chromolaena odorata	No	1	20%	75%	61%	2.00	\$123.00	\$264.45	3.1	\$85.31	2.4	2.4	\$207.19	\$105.18	160	
2156	Cabbage Palm	Labid palmetto	No	10	75%	75%	90%	10.00	\$85.00	\$182.75	1.8	\$18.28	1.8	0.0	\$182.75	\$182.75	160	
2157	Cabbage Palm	Labid palmetto	No	10	75%	75%	90%	10.00	\$85.00	\$182.75	1.8	\$18.28	1.8	0.0	\$182.75	\$182.75	160	
2158	Cabbage Palm	Labid palmetto	No	15	75%	75%	90%	10.00	\$85.00	\$182.75	1.8	\$18.28	1.8	0.0	\$182.75	\$182.75	160	
2159	Strangler Fig	Ficus aurea	No	28	30%	75%	61%	2.00	\$123.00	\$264.45	3.1	\$85.31	615.4	612.7	\$1,183.20	\$7,113.87	160	
2160	Strangler Fig	Ficus aurea	No	67	50%	75%	61%	2.00	\$123.00	\$264.45	3.1	\$85.31	2028.8	2028.8	\$264,776.65	\$57,888.00	160	
2161	Paradise Tree	Smarouba glauca	No	2	75%	75%	81%	1.50	\$125.00	\$268.75	1.8	\$152.16	1.4	1.4	\$477.78	\$213.69	160	
2162	Paradise Tree	Smarouba glauca	No	3	75%	75%	81%	1.50	\$125.00	\$268.75	1.8	\$152.16	1.1	5.3	\$1,075.00	\$489.80	160	
2163	Paradise Tree	Smarouba glauca	No	2	75%	75%	81%	1.50	\$125.00	\$268.75	1.8	\$152.16	1.1	5.3	\$1,075.00	\$489.80	160	
2164	Paradise Tree	Smarouba glauca	No	3	75%	75%	81%	1.50	\$125.00	\$268.75	1.8	\$152.16	1.1	5.3	\$1,075.00	\$489.80	160	
2165	Paradise Tree	Smarouba glauca	No	4	50%	75%	81%	1.50	\$125.00	\$268.75	1.8	\$152.16	1.1	5.3	\$1,075.00	\$489.80	160	
2166	Paradise Tree	Smarouba glauca	No	4	75%	75%	81%	1.50	\$125.00	\$268.75	1.8	\$152.16	1.1	5.3	\$1,075.00	\$489.80	160	
2167	Paradise Tree	Smarouba glauca	No	3	75%	75%	81%	1.50	\$125.00	\$268.75	1.8	\$152.16	1.1	5.3	\$1,075.00	\$489.80	160	
2168	Paradise Tree	Smarouba glauca	No	3	75%	75%	81%	1.50	\$125.00	\$268.75	1.8	\$152.16	1.1	5.3	\$1,075.00	\$489.80	160	
2169	Paradise Tree	Smarouba glauca	No	2	75%	75%	81%	1.50	\$125.00	\$268.75	1.8	\$152.16	1.1	1.4	\$477.78	\$213.69	160	
2170	Paradise Tree	Smarouba glauca	No	3	50%	75%	81%	1.50	\$125.00	\$268.75	1.8	\$152.16	1.1	5.3	\$1,075.00	\$489.80	160	
2171	Paradise Tree	Smarouba glauca	No	2	50%	75%	81%	1.50	\$125.00	\$268.75	1.8	\$152.16	1.1	1.4	\$477.78	\$213.69	160	
2172	Paradise Tree	Smarouba glauca	No	2	75%	75%	81%	1.50	\$125.00	\$268.75	1.8	\$152.16	1.1	1.4	\$477.78	\$213.69	160	
2173	Palme Mastice	Leucosyris foetidissima	Labid palmetto	10	75%	75%	90%	10.00	\$85.00	\$182.75	4.9	\$37.19	0.8	0.0	\$182.75	\$182.75	160	
2174	Palme Mastice	Leucosyris foetidissima	Labid palmetto	10	75%	75%	90%	10.00	\$85.00	\$182.75	4.9	\$37.19	0.8	0.0	\$182.75	\$182.75	160	
2175	Palme Mastice	Leucosyris foetidissima	Labid palmetto	20	75%	75%	90%	10.00	\$85.00	\$182.75	4.9	\$37.19	0.8	0.0	\$182.75	\$182.75	160	
2176	Palme Mastice	Leucosyris foetidissima	Labid palmetto	1	20%	75%	61%	2.00	\$123.00	\$264.45	4.9	\$68.17	0.8	0.0	\$182.75	\$182.75	160	
2177	Palme Mastice	Leucosyris foetidissima	Labid palmetto	1	50%	75%	61%	2.00	\$123.00	\$264.45	4.9	\$68.17	0.8	0.0	\$182.75	\$182.75	160	
2178	Cabbage Palm	Labid palmetto	No	20	75%	75%	90%	10.00	\$85.00	\$182.75	1.8	\$18.28	1.8	0.0	\$182.75	\$182.75	160	
2179	Cabbage Palm	Labid palmetto	No	20	75%	75%	90%	10.00	\$85.00	\$182.75	1.8	\$18.28	1.8	0.0	\$182.75	\$182.75	160	
2180	Cabbage Palm	Labid palmetto	No	5	75%	75%	90%	10.00	\$85.00	\$182.75	1.8	\$18.28	1.8	0.0	\$182.75	\$182.75	160	
2181	Cabbage Palm	Labid palmetto	No	20	75%	75%	90%	10.00	\$85.00	\$182.75	1.8	\$18.28	1.8	0.0	\$182.75	\$182.75	160	
2182	Live Oak	Quercus virginiana	No	19	30%	75%	90%	1.00	\$250.00	\$537.50	7.1	\$76.08	28.4	27.3	\$2,159.72	\$4,365.84	160	
2183	Live Oak	Quercus virginiana	No	1	75%	75%	90%	1.00	\$250.00	\$537.50	7.1	\$76.08	0.8	6.3	\$599.72	\$30.23	160	
2184	Live Oak	Quercus virginiana	No	1	75%	75%	90%	1.00	\$250.00	\$537.50	7.1	\$76.08	0.8	6.3	\$599.72	\$30.23	160	
2185	Orange Gager	Cordia sebestena	No	11	10%	75%	61%	1.75	\$125.00	\$268.75	2.4	\$111.79	92.6	92.6	\$1,016.87	\$485.79	160	
2186	Cabbage Palm	Labid palmetto	No	25	75%	75%	90%	10.00	\$85.00	\$182.75	1.8	\$18.28	1.8	0.0	\$182.75	\$182.75	160	
2187	Cabbage Palm	Labid palmetto	No	25	75%	75%	90%	10.00	\$85.00	\$182.75	1.8	\$18.28	1.8	0.0	\$182.75	\$182.75	160	
2188	Live Oak	Quercus virginiana	No	1	75%	75%	90%	1.00	\$250.00	\$537.50	7.1	\$76.08	0.8	6.3	\$599.72	\$30.23	160	
2189	Cabbage Palm	Labid palmetto	No	20	75%	75%	90%	10.00	\$85.00	\$182.75	1.8	\$18.28	1.8	0.0	\$182.75	\$182.75	160	
2190	Live Oak	Quercus virginiana	No	1	75%	75%	90%	1.00	\$250.00	\$537.50	7.1	\$76.08	0.8	6.3	\$599.72	\$30.23	160	
2191	Orange Gager	Dyops luteocarpa	Yes	20	75%	75%	61%	2.00	\$250.00	\$537.50	7.1	\$76.08	49.0	49.0	\$1,122.00	\$599.00	160	
2192	Strangler Fig	Ficus aurea	No	24	20%	75%	61%	2.00	\$123.00	\$264.45	3.1	\$85.31	492.2	492.2	\$2,708.88	\$6,708.88	160	
2193	Live Oak	Quercus virginiana	No	22	75%	75%	90%	1.00	\$250.00	\$537.50	7.1	\$76.08	37.9	37.9	\$2,905.56	\$1,431.44	160	
2194	Cabbage Palm	Labid palmetto	No	10	75%	75%	90%	10.00	\$85.00	\$182.75	1.8	\$18.28	1.8	0.0	\$182.75	\$182.75	160	
2195	Cabbage Palm	Labid palmetto	No	4	50%	75%	61%	1.50	\$125.00	\$268.75	1.8	\$152.16	0.8	6.8	\$5,005.00	\$1,177.89	160	
2196	Live Oak	Quercus virginiana	No	14	30%	75%	90%	1.00	\$250.00	\$537.50	7.1	\$76.08	13.9	14.6	\$1,170.56	\$2,370.38	160	
2197	Live Oak	Quercus virginiana	No	7	75%	75%	90%	1.00	\$250.00	\$537.50	7.1	\$76.08	5.1	5.1	\$2,026.18	\$885.46	160	
2198	Live Oak	Quercus virginiana	No	24	75%	75%	90%	1.00	\$250.00	\$537.50	7.1	\$76.08	45.2	44.1	\$34,400.00	\$17,415.00	160	
2199	Cabbage Palm	Labid palmetto	No	25	75%	75%	90%	10.00	\$85.00	\$182.75	1.8	\$18.28	1.8	0.0	\$182.75	\$182.75	160	
2200	Cabbage Palm	Labid palmetto	No	25	75%	75%	90%	10.00	\$85.00	\$182.75	1.8	\$18.28	1.8	0.0	\$182.75	\$182.75	160	
2201	Cabbage Palm	Labid palmetto	No	25	75%	75%	90%	10.00	\$85.00	\$182.75	1.8	\$18.28	1.8	0.0	\$182.75	\$182.75	160	
2202	Cabbage Palm	Labid palmetto	No	25	75%	75%	90%	10.00	\$85.00	\$182.75	1.8	\$18.28	1.8	0.0	\$182.75	\$182.75	160	
2203	Cabbage Palm	Labid palmetto	No	25	75%	75%	90%	10.00	\$85.00	\$182.75	1.8	\$18.28	1.8	0.0	\$182.75	\$182.75	160	
2204	Cabbage Palm	Labid palmetto	No	20	75%	75%	90%	10.00	\$85.00	\$182.75	1.8	\$18.28	1.8	0.0	\$182.75	\$182.75	160	
2205	Cabbage Palm	Labid palmetto	No	25	75%	75%	90%	10.00	\$85.00	\$182.75	1.8	\$18.28	1.8	0.0	\$182.75	\$182.75	160	
2206	Cabbage Palm	Labid palmetto	No	25	75%	75%	90%	10.00	\$85.00	\$182.75	1.8	\$18.28	1.8	0.0	\$182.75	\$182.75	160	
2207	Cabbage Palm	Labid palmetto	No	25	75%	75%	90%	10.00	\$85.00	\$182.75	1.8	\$18.28	1.8	0.0	\$182.75	\$182.75	160	
2208	Live Oak	Quercus virginiana	No	16	50%	75%	90%	1.00	\$250.00	\$537.50	7.1	\$76.08	19.9	19.9	\$1,128.89	\$1,180.00	160	
2209	Orange Gager	Cordia sebestena	No	18	30%	75%	61%	1.75	\$125.00	\$268.75	2.4	\$111.79	20.0	19.8	\$22,465.11	\$1,088.38	160	
2210	Orange Gager	Cordia sebestena	No	19	30%	75%	61%	1.75	\$125.00	\$268.75	2.4	\$111.79	23.8	23.8	\$23,559.08	\$1,124.43	160	
2211	Simpson's Stopper	Mycrantsites fragrans	No	1	75%	75%	61%	1.50	\$125.00	\$268.75	1.8	\$152.16	0.8	1.0	\$1,149.44	\$54.42	160	
2212	Orange Gager	Cordia sebestena	Yes	1	50%	75%	61%	1.75	\$125.00	\$268.75	2.4	\$111.79	7.1	4.7	\$1,189.80	\$186.67	160	
2213	Simpson's Stopper	Mycrantsites fragrans	No															

Delray Beach City-Wide Tree Inventory
Tree Structural Values Based on ISA Trunk Formula Method

April 2022

Tree #	Species Common Name	Species Scientific Name	Adult Trunk?	Trunk Diameter (in.) or Overall Height (ft)	Condition (%)	Location (N)	Species Rating (%)	Size (caliper in inches for trees, height in feet for palms)	Price	Installed Tree Cost	Replacement Tree Trunk Area (sq. in.)	Unit Tree Cost (\$/sq. in. or \$/ft. trunk)	Tree Trunk Area (sq. in.)	Trunk Area Increase/Clear Trunk Height Increase	Basic Tree Cost	Appraised Tree Value	Key Sheet #	Notes
2326	Cabbage Palm	Labid palmetto	No	25	75%	75%	90%	10.00	\$85.00	\$182.75	518.28	18.28	15.0	\$456.88	\$231.29	172		
2327	Cabbage Palm	Labid palmetto	No	25	75%	75%	90%	10.00	\$85.00	\$182.75	518.28	18.28	15.0	\$456.88	\$231.29	172		
2328	Cabbage Palm	Labid palmetto	No	30	75%	75%	90%	10.00	\$85.00	\$182.75	518.28	18.28	15.0	\$456.88	\$231.29	172		
2329	Cabbage Palm	Labid palmetto	No	30	75%	75%	90%	10.00	\$85.00	\$182.75	518.28	18.28	15.0	\$456.88	\$231.29	172		
2330	Cabbage Palm	Labid palmetto	No	30	75%	75%	90%	10.00	\$85.00	\$182.75	518.28	18.28	15.0	\$456.88	\$231.29	172		
2331	Cabbage Palm	Labid palmetto	No	25	75%	75%	90%	10.00	\$85.00	\$182.75	518.28	18.28	15.0	\$456.88	\$231.29	172		
2332	Cabbage Palm	Labid palmetto	No	25	75%	75%	90%	10.00	\$85.00	\$182.75	518.28	18.28	15.0	\$456.88	\$231.29	172		
2333	Cabbage Palm	Labid palmetto	No	25	75%	75%	90%	10.00	\$85.00	\$182.75	518.28	18.28	15.0	\$456.88	\$231.29	172		
2334	Cabbage Palm	Labid palmetto	No	25	75%	75%	90%	10.00	\$85.00	\$182.75	518.28	18.28	15.0	\$456.88	\$231.29	172		
2335	Slash Pine	Pinus elliotii	No	27	75%	75%	70%	1.50	\$45.00	\$96.75	1.8	554.78	199.2	111.008	\$1,348.88	\$1,348.88	172	
2336	Live Oak	Quercus virginiana	No	11	30%	75%	90%	1.00	\$250.00	\$537.50	7.1	576.08	69.0	17.226	\$1,464.34	\$1,464.34	172	
2337	Live Oak	Quercus virginiana	No	11	30%	75%	90%	1.00	\$250.00	\$537.50	7.1	576.08	69.0	17.226	\$1,464.34	\$1,464.34	172	
2338	Slash Pine	Pinus elliotii	No	18	75%	75%	70%	1.50	\$45.00	\$96.75	1.8	554.78	199.2	111.008	\$1,348.88	\$1,348.88	172	
2339	Live Oak	Quercus virginiana	No	1	50%	75%	90%	1.00	\$250.00	\$537.50	7.1	576.08	69.0	17.226	\$1,464.34	\$1,464.34	172	
2340	Live Oak	Quercus virginiana	No	7	50%	75%	90%	1.00	\$250.00	\$537.50	7.1	576.08	69.0	17.226	\$1,464.34	\$1,464.34	172	
2341	Gumbo Limbo	Bursera simaruba	No	7	75%	75%	81%	2.50	\$104.50	\$224.68	4.9	445.79	3.1	1.8	\$443.79	\$65.52	172	
2342	Cabbage Palm	Labid palmetto	No	25	75%	75%	90%	10.00	\$85.00	\$182.75	518.28	18.28	15.0	\$456.88	\$231.29	172		
2343	Slash Pine	Pinus elliotii	No	13	75%	75%	70%	1.50	\$45.00	\$96.75	1.8	554.78	199.2	111.008	\$1,348.88	\$1,348.88	172	
2344	Slash Pine	Pinus elliotii	No	11	75%	75%	70%	1.50	\$45.00	\$96.75	1.8	554.78	199.2	111.008	\$1,348.88	\$1,348.88	172	
2345	Slash Pine	Pinus elliotii	No	18	75%	75%	70%	1.50	\$45.00	\$96.75	1.8	554.78	199.2	111.008	\$1,348.88	\$1,348.88	172	
2346	Slash Pine	Pinus elliotii	No	21	75%	75%	70%	1.50	\$45.00	\$96.75	1.8	554.78	199.2	111.008	\$1,348.88	\$1,348.88	172	
2347	Slash Pine	Pinus elliotii	No	11	75%	75%	70%	1.50	\$45.00	\$96.75	1.8	554.78	199.2	111.008	\$1,348.88	\$1,348.88	172	
2348	Cabbage Palm	Labid palmetto	No	25	75%	75%	90%	10.00	\$85.00	\$182.75	518.28	18.28	15.0	\$456.88	\$231.29	172		
2349	Live Oak	Quercus virginiana	No	7	30%	75%	90%	1.00	\$250.00	\$537.50	7.1	576.08	69.0	17.226	\$1,464.34	\$1,464.34	172	
2350	Live Oak	Quercus virginiana	No	8	10%	75%	90%	1.00	\$250.00	\$537.50	7.1	576.08	69.0	17.226	\$1,464.34	\$1,464.34	172	
2351	Live Oak	Quercus virginiana	No	8	30%	75%	90%	1.00	\$250.00	\$537.50	7.1	576.08	69.0	17.226	\$1,464.34	\$1,464.34	172	
2352	Live Oak	Quercus virginiana	No	8	30%	75%	90%	1.00	\$250.00	\$537.50	7.1	576.08	69.0	17.226	\$1,464.34	\$1,464.34	172	
2353	Live Oak	Quercus virginiana	No	11	30%	75%	90%	1.00	\$250.00	\$537.50	7.1	576.08	69.0	17.226	\$1,464.34	\$1,464.34	172	
2354	Live Oak	Quercus virginiana	No	9	30%	75%	90%	1.00	\$250.00	\$537.50	7.1	576.08	69.0	17.226	\$1,464.34	\$1,464.34	172	
2355	Live Oak	Quercus virginiana	No	6	30%	75%	90%	1.00	\$250.00	\$537.50	7.1	576.08	69.0	17.226	\$1,464.34	\$1,464.34	172	
2356	Live Oak	Quercus virginiana	No	7	0%	75%	90%	1.00	\$250.00	\$537.50	7.1	576.08	69.0	17.226	\$1,464.34	\$1,464.34	172	
2357	Strangler Fig	Ficus aurea	No	23	75%	75%	61%	2.00	\$123.00	\$264.45	3.1	584.22	41.3	13.1	\$346.73	\$12,020.29	172	
2358	Live Oak	Quercus virginiana	No	4	50%	75%	90%	1.00	\$250.00	\$537.50	7.1	576.08	69.0	17.226	\$1,464.34	\$1,464.34	172	
2359	Live Oak	Quercus virginiana	No	7	50%	75%	90%	1.00	\$250.00	\$537.50	7.1	576.08	69.0	17.226	\$1,464.34	\$1,464.34	172	
2360	Cabbage Palm	Labid palmetto	No	25	75%	75%	90%	10.00	\$85.00	\$182.75	518.28	18.28	15.0	\$456.88	\$231.29	172		
2361	Slash Pine	Pinus elliotii	No	15	75%	75%	70%	1.50	\$45.00	\$96.75	1.8	554.78	199.2	111.008	\$1,348.88	\$1,348.88	172	
2362	Live Oak	Quercus virginiana	No	14	50%	75%	90%	1.00	\$250.00	\$537.50	7.1	576.08	69.0	17.226	\$1,464.34	\$1,464.34	172	
2363	Live Oak	Quercus virginiana	No	16	50%	75%	90%	1.00	\$250.00	\$537.50	7.1	576.08	69.0	17.226	\$1,464.34	\$1,464.34	172	
2364	Slash Pine	Pinus elliotii	No	13	75%	75%	70%	1.50	\$45.00	\$96.75	1.8	554.78	199.2	111.008	\$1,348.88	\$1,348.88	172	
2365	Slash Pine	Pinus elliotii	No	13	75%	75%	70%	1.50	\$45.00	\$96.75	1.8	554.78	199.2	111.008	\$1,348.88	\$1,348.88	172	
2366	Slash Pine	Pinus elliotii	No	14	75%	75%	70%	1.50	\$45.00	\$96.75	1.8	554.78	199.2	111.008	\$1,348.88	\$1,348.88	172	
2367	Slash Pine	Pinus elliotii	No	22	75%	75%	70%	1.50	\$45.00	\$96.75	1.8	554.78	199.2	111.008	\$1,348.88	\$1,348.88	172	
2368	Queen Palm	Spathoglomata	No	30	75%	75%	70%	1.00	\$85.00	\$182.75	518.28	18.28	15.0	\$456.88	\$231.29	172		
2369	Live Oak	Quercus virginiana	Yes	27	50%	75%	90%	1.00	\$250.00	\$537.50	7.1	576.08	69.0	17.226	\$1,464.34	\$1,464.34	172	
2370	Cabbage Palm	Labid palmetto	No	25	75%	75%	90%	10.00	\$85.00	\$182.75	518.28	18.28	15.0	\$456.88	\$231.29	172		
2371	Slash Pine	Pinus elliotii	No	27	75%	75%	70%	1.50	\$45.00	\$96.75	1.8	554.78	199.2	111.008	\$1,348.88	\$1,348.88	172	
2372	Live Oak	Quercus virginiana	No	19	50%	75%	90%	1.00	\$250.00	\$537.50	7.1	576.08	69.0	17.226	\$1,464.34	\$1,464.34	172	
2373	Live Oak	Quercus virginiana	No	17	50%	75%	90%	1.00	\$250.00	\$537.50	7.1	576.08	69.0	17.226	\$1,464.34	\$1,464.34	172	
2374	Slash Pine	Pinus elliotii	No	12	75%	75%	70%	1.50	\$45.00	\$96.75	1.8	554.78	199.2	111.008	\$1,348.88	\$1,348.88	172	
2375	Slash Pine	Pinus elliotii	No	18	75%	75%	70%	1.50	\$45.00	\$96.75	1.8	554.78	199.2	111.008	\$1,348.88	\$1,348.88	172	
2376	Cabbage Palm	Labid palmetto	No	25	75%	75%	90%	10.00	\$85.00	\$182.75	518.28	18.28	15.0	\$456.88	\$231.29	172		
2377	Cabbage Palm	Labid palmetto	No	10	75%	75%	90%	10.00	\$85.00	\$182.75	518.28	18.28	15.0	\$456.88	\$231.29	172		
2378	Live Oak	Quercus virginiana	Yes	17	75%	75%	90%	1.00	\$250.00	\$537.50	7.1	576.08	69.0	17.226	\$1,464.34	\$1,464.34	172	
2379	Slash Pine	Pinus elliotii	No	21	75%	75%	70%	1.50	\$45.00	\$96.75	1.8	554.78	199.2	111.008	\$1,348.88	\$1,348.88	172	
2380	Queen Palm	Spathoglomata	No	10	75%	75%	21%	1.00	\$85.00	\$182.75	518.28	18.28	15.0	\$456.88	\$231.29	172		
2381	Slash Pine	Pinus elliotii	No	24	75%	75%	70%	1.50	\$45.00	\$96.75	1.8	554.78	199.2	111.008	\$1,348.88	\$1,348.88	172	
2382	Live Oak	Quercus virginiana	No	7	10%	75%	90%	1.00	\$250.00	\$537.50	7.1	576.08	69.0	17.226	\$1,464.34	\$1,464.34	172	
2383	Live Oak	Quercus virginiana	No	3	0%	75%	90%	1.00	\$250.00	\$537.50	7.1	576.08	69.0	17.226	\$1,464.34	\$1,464.34	172	
2384	Live Oak	Quercus virginiana	No	1	0%	75%	90%	1.00	\$250.00	\$537.50	7.1	576.08	69.0	17.226	\$1,464.34	\$1,464.34	172	
2385	Cabbage Palm	Labid palmetto	No	25	75%	75%	90%	10.00	\$85.00	\$182.75	518.28	18.28	15.0	\$456.88	\$231.29	172		
2386	Cabbage Palm	Labid palmetto	No	25	75%	75%	90%	10.00	\$85.00	\$182.75	518.28	18.28	15.0	\$456.88	\$231.29	172		
2387	Cabbage Palm	Labid palmetto	No	30	75%	75%	90%	10.00	\$85.00	\$182.75	518.28	18.28	15.0	\$456.88	\$231.29	172		
2388	Cabbage Palm	Labid palmetto	No	10	75%	75%	90%	10.00	\$85.00	\$182.75	518.28	18.28	15.0	\$456.88	\$231.29	172		
2389	Cabbage Palm	Labid palmetto	No	25	75%	75%	90%	10.00	\$85.00	\$182.75	518.28	18.28	15.0	\$456.88	\$231.29	172		
2																		

Delray Beach City-Wide Tree Inventory
Tree Structural Values Based on ISA Trunk Formula Method

Tree #	Species Common Name	Species Scientific Name	Adult Trunk?	Trunk Diameter (in.) or Overall Height (ft)	Condition (%)	Location (%)	Species Rating (%)	Size (caliper in inches for trees, height in feet for palms)	Price	Installed Tree Cost	Replacement Tree Trunk Area (sq. ft.)	Unit Tree Cost (\$/sq. in. or \$/ft. trunk)	Tree Trunk Area (sq. ft.)	Trunk Area Increase/Clear Trunk Height Increase	Basic Tree Cost	Appraised Tree Value	Key Sheet #	Notes	
2507	Royal Poinciana	Delonix regia	No	13	30%	75%	81%	2.00	995.00	\$204.25	3.1	965.05	137.7	129.5	\$8,829.56	\$1,572.74	80		
2508	Royal Poinciana	Delonix regia	No	11	30%	75%	81%	2.00	995.00	\$204.25	3.1	965.05	95.0	95.0	\$6,829.56	\$1,129.94	80		
2509	Royal Poinciana	Delonix regia	No	9	30%	75%	81%	2.00	995.00	\$204.25	3.1	965.05	63.6	63.6	\$4,136.06	\$733.80	80		
2510	Royal Poinciana	Delonix regia	No	13	30%	75%	81%	2.00	995.00	\$204.25	3.1	965.05	137.7	137.7	\$8,829.56	\$1,572.74	80		
2511	Royal Poinciana	Delonix regia	No	12	50%	75%	81%	2.00	995.00	\$204.25	3.1	965.05	113.0	109.9	\$7,933.00	\$1,233.47	80		
2512	Royal Poinciana	Delonix regia	No	11	50%	75%	81%	2.00	995.00	\$204.25	3.1	965.05	90.0	91.8	\$6,176.56	\$1,076.74	80		
2513	Royal Poinciana	Delonix regia	No	21	30%	75%	81%	2.00	995.00	\$204.25	3.1	965.05	249.0	249.0	\$12,518.56	\$1,666.03	80		
2514	Royal Poinciana	Delonix regia	No	0	0%	75%	81%	2.00	995.00	\$204.25	3.1	965.05	0.0	0.0	\$1,500.00	\$0.00	80		
2515	Royal Poinciana	Delonix regia	No	11	30%	75%	81%	2.00	995.00	\$204.25	3.1	965.05	90.0	11.8	\$6,176.56	\$1,126.04	80		
2516	Royal Poinciana	Delonix regia	No	12	30%	75%	81%	2.00	995.00	\$204.25	3.1	965.05	113.0	109.9	\$7,933.00	\$1,233.47	80		
2517	Royal Poinciana	Delonix regia	No	15	50%	75%	81%	2.00	995.00	\$204.25	3.1	965.05	176.6	178.5	\$11,489.06	\$1,489.80	80		
2518	Bumelia Limbo	Bumelia limbo	No	12	50%	75%	81%	2.00	995.00	\$204.25	3.1	965.05	113.0	109.9	\$7,933.00	\$1,233.47	80		
2519	Royal Poinciana	Delonix regia	No	15	30%	75%	81%	2.00	995.00	\$204.25	3.1	965.05	176.6	178.5	\$11,489.06	\$1,489.80	80		
2520	Balanococcus Casia	Senecio sarrabensis	No	4	50%	75%	81%	2.00	995.00	\$204.25	3.1	965.05	99.29	12.6	9.4	\$3,146.64	\$262.29	80	
2521	Balanococcus Casia	Senecio sarrabensis	No	4	50%	75%	81%	2.00	995.00	\$204.25	3.1	965.05	99.29	12.6	9.4	\$3,146.64	\$262.29	80	
2522	Royal Poinciana	Delonix regia	No	0	0%	75%	81%	2.00	995.00	\$204.25	3.1	965.05	0.0	0.0	\$1,500.00	\$0.00	80		
2523	Bumelia Limbo	Bumelia limbo	No	8	30%	75%	81%	2.00	995.00	\$204.25	3.1	965.05	63.6	67.7	\$2,911.06	\$358.87	80		
2524	Royal Poinciana	Delonix regia	No	8	30%	75%	81%	2.00	995.00	\$204.25	3.1	965.05	63.6	67.7	\$2,911.06	\$358.87	80		
2525	Royal Poinciana	Delonix regia	No	8	0%	75%	81%	2.00	995.00	\$204.25	3.1	965.05	63.6	47.1	\$3,268.00	\$992.66	80		
2526	Royal Poinciana	Delonix regia	No	8	50%	75%	81%	2.00	995.00	\$204.25	3.1	965.05	63.6	47.1	\$3,268.00	\$992.66	80		
2527	Royal Poinciana	Delonix regia	No	8	50%	75%	81%	2.00	995.00	\$204.25	3.1	965.05	63.6	47.1	\$3,268.00	\$992.66	80		
2528	Royal Poinciana	Delonix regia	No	11	50%	75%	81%	2.00	995.00	\$204.25	3.1	965.05	90.0	91.8	\$6,176.56	\$1,076.74	80		
2529	Royal Poinciana	Delonix regia	No	11	50%	75%	81%	2.00	995.00	\$204.25	3.1	965.05	90.0	91.8	\$6,176.56	\$1,076.74	80		
2530	Arceia Palm	Drypis lutescens	Yes	10	75%	75%	61%	1.00	520.00	\$143.00	1.0	58.00	58.00	0.0	\$86.00	\$29.51	2		
2531	Arceia Palm	Drypis lutescens	Yes	10	75%	75%	61%	1.00	520.00	\$143.00	1.0	58.00	58.00	0.0	\$86.00	\$29.51	2		
2532	Cabbage Palm	Labid palm	No	15	75%	75%	90%	10.00	\$85.00	\$182.75	1.8	518.28	518.28	0.0	\$274.13	\$138.78	2		
2533	Cabbage Palm	Labid palm	No	20	75%	75%	90%	10.00	\$85.00	\$182.75	1.8	518.28	518.28	0.0	\$365.50	\$180.03	2		
2534	Cabbage Palm	Labid palm	No	20	75%	75%	90%	10.00	\$85.00	\$182.75	1.8	518.28	518.28	0.0	\$365.50	\$180.03	2		
2535	Cabbage Palm	Labid palm	No	20	75%	75%	90%	10.00	\$85.00	\$182.75	1.8	518.28	518.28	0.0	\$365.50	\$180.03	2		
2536	Cabbage Palm	Labid palm	No	20	75%	75%	90%	10.00	\$85.00	\$182.75	1.8	518.28	518.28	0.0	\$365.50	\$180.03	2		
2537	Orange Gager	Cordia alliodora	No	7	50%	75%	61%	1.75	\$123.00	\$268.75	2.4	\$113.79	38.5	10.2	\$4,300.00	\$583.18	2		
2538	Orange Gager	Cordia alliodora	No	4	50%	75%	61%	1.75	\$123.00	\$268.75	2.4	\$113.79	12.6	10.2	\$1,404.08	\$211.18	2		
2539	Bumelia Limbo	Bumelia limbo	No	8	50%	75%	81%	2.00	995.00	\$204.25	3.1	965.05	99.29	12.6	\$3,146.64	\$262.29	80		
2540	Delonix regia	Delonix regia	No	8	50%	75%	81%	2.00	995.00	\$204.25	3.1	965.05	99.29	12.6	\$3,146.64	\$262.29	80		
2541	Delonix regia	Delonix regia	No	8	50%	75%	81%	2.00	995.00	\$204.25	3.1	965.05	99.29	12.6	\$3,146.64	\$262.29	80		
2542	Delonix regia	Delonix regia	No	8	50%	75%	81%	2.00	995.00	\$204.25	3.1	965.05	99.29	12.6	\$3,146.64	\$262.29	80		
2543	Delonix regia	Delonix regia	No	8	50%	75%	81%	2.00	995.00	\$204.25	3.1	965.05	99.29	12.6	\$3,146.64	\$262.29	80		
2544	Delonix regia	Delonix regia	No	8	50%	75%	81%	2.00	995.00	\$204.25	3.1	965.05	99.29	12.6	\$3,146.64	\$262.29	80		
2545	Orange Gager	Cordia alliodora	No	4	75%	75%	61%	1.75	\$123.00	\$268.75	2.4	\$113.79	12.6	10.2	\$1,404.08	\$211.18	2		
2546	Orange Gager	Cordia alliodora	No	4	75%	75%	61%	1.75	\$123.00	\$268.75	2.4	\$113.79	12.6	10.2	\$1,404.08	\$211.18	2		
2547	Psychoglossa elegans	Psychoglossa elegans	Yes	20	75%	75%	90%	10.00	\$113.00	\$248.75	4.9	\$248.75	248.75	0.0	\$248.75	\$248.75	3		
2548	Psychoglossa elegans	Psychoglossa elegans	Yes	20	75%	75%	90%	10.00	\$113.00	\$248.75	4.9	\$248.75	248.75	0.0	\$248.75	\$248.75	3		
2549	Quercus virginiana	Quercus virginiana	No	10	30%	75%	90%	1.00	\$250.00	\$537.50	7.1	576.08	78.5	71.4	\$5,072.22	\$620.38	2		
2550	Live Oak	Quercus virginiana	No	9	75%	75%	90%	1.00	\$250.00	\$537.50	7.1	576.08	68.6	56.5	\$4,837.50	\$513.66	2		
2551	Live Oak	Quercus virginiana	No	3	75%	75%	90%	1.00	\$250.00	\$537.50	7.1	576.08	10.0	0.0	\$537.50	\$272.11	2		
2552	Live Oak	Quercus virginiana	No	8	30%	75%	90%	1.00	\$250.00	\$537.50	7.1	576.08	50.2	43.2	\$3,822.22	\$474.00	2		
2553	Live Oak	Quercus virginiana	No	2	50%	75%	90%	1.00	\$250.00	\$537.50	7.1	576.08	3.1	3.9	\$138.89	\$80.63	2		
2554	Live Oak	Quercus virginiana	No	2	75%	75%	90%	1.00	\$250.00	\$537.50	7.1	576.08	3.9	1.1	\$138.89	\$126.94	2		
2555	Live Oak	Quercus virginiana	No	2	75%	75%	90%	1.00	\$250.00	\$537.50	7.1	576.08	3.1	1.9	\$138.89	\$80.63	2		
2556	Live Oak	Quercus virginiana	No	2	75%	75%	90%	1.00	\$250.00	\$537.50	7.1	576.08	1.1	1.9	\$138.89	\$126.94	2		
2557	Live Oak	Quercus virginiana	No	8	75%	75%	90%	1.00	\$250.00	\$537.50	7.1	576.08	50.2	43.2	\$3,822.22	\$474.00	2		
2558	Live Oak	Quercus virginiana	No	8	75%	75%	90%	1.00	\$250.00	\$537.50	7.1	576.08	50.2	43.2	\$3,822.22	\$474.00	2		
2559	Cabbage Palm	Labid palm	No	11	75%	75%	90%	10.00	\$85.00	\$182.75	1.8	518.28	518.28	0.0	\$274.13	\$138.78	5		
2560	Cabbage Palm	Labid palm	No	11	75%	75%	90%	10.00	\$85.00	\$182.75	1.8	518.28	518.28	0.0	\$274.13	\$138.78	5		
2561	Cabbage Palm	Labid palm	No	10	75%	75%	90%	10.00	\$85.00	\$182.75	1.8	518.28	518.28	0.0	\$274.13	\$138.78	5		
2562	Cabbage Palm	Labid palm	No	10	75%	75%	90%	10.00	\$85.00	\$182.75	1.8	518.28	518.28	0.0	\$274.13	\$138.78	5		
2563	Cabbage Palm	Labid palm	No	20	75%	75%	90%	10.00	\$85.00	\$182.75	1.8	518.28	518.28	0.0	\$365.50	\$180.03	6		
2564	Cabbage Palm	Labid palm	No	20	75%	75%	90%	10.00	\$85.00	\$182.75	1.8	518.28	518.28	0.0	\$365.50	\$180.03	6		
2565	Cabbage Palm	Labid palm	No	20	75%	75%	90%	10.00	\$85.00	\$182.75	1.8	518.28	518.28	0.0	\$365.50	\$180.03	6		
2566	Cabbage Palm	Labid palm	No	20	75%	75%	90%	10.00	\$85.00	\$182.75	1.8	518.28	518.28	0.0	\$365.50	\$180.03	6		
2567	Cabbage Palm	Labid palm	No	20	75%	75%	90%	10.00	\$85.00	\$182.75	1.8	518.28	518.28	0.0	\$365.50	\$180.03	6		
2568	Cabbage Palm	Labid palm	No	20	75%	75%	90%	10.00	\$85.00	\$182.75	1.8	518.28	518.28	0.0	\$365.50	\$180.03	6		
2569	Cabbage Palm	Labid palm	No	20	75%	75%	90%	10.00	\$85.00	\$182.75	1.8	518.28	518.28	0.0	\$365.50	\$180.03	6		
2570	Cabbage Palm	Labid palm	No	20	75%	75%	90%	10.00	\$85.00	\$182.75	1.8	518.28	518.28	0.0	\$365.50	\$180.03	6		

Delray Beach City-Wide Tree Inventory
Tree Structural Values Based on ISA Trunk Formula Method

Tree #	Species Common Name	Species Scientific Name	Adult Trunk?	Trunk Diameter (in) or Overall Height for Palms (ft)	Condition (%)	Location (N)	Species Rating (%)	Size (caliper in inches for trees, height in feet for palms)	Price	Installed Tree Cost	Replacement Tree Trunk Area (sq. in.)	Unit Tree Cost (\$/sq. in. or \$/ft. trunk)	Tree Trunk Area (sq. in.)	Trunk Area Increase/Clear Trunk Height Increase	Basic Tree Cost	Appraised Tree Value	Key Sheet #	Notes
2886	Slash Pine	Pinus elliotii	No	2	75%	75%	70%	1.50	\$45.00	\$67.50	1.8	\$54.78	3.1	1.4	\$172.00	\$67.73	15	
2887	Slash Pine	Pinus elliotii	No	2	75%	75%	70%	1.50	\$45.00	\$67.50	1.8	\$54.78	3.1	1.4	\$172.00	\$67.73	15	
2888	Slash Pine	Pinus elliotii	No	2	75%	75%	70%	1.50	\$45.00	\$67.50	1.8	\$54.78	3.1	1.4	\$172.00	\$67.73	15	
2890	Cabbage Palm	Labid palmeto	No	5	75%	75%	90%	10.00	\$80.00	\$120.00	1.8	\$112.28	5.0	5.0	\$561.40	\$46.26	15	
2891	Slit Oak	Grevillea robusta	No	25	50%	75%	21%	15.00	\$75.00	\$112.50	1.8	\$91.30	40.6	48.9	\$44,911.67	\$3,327.34	15	Assumed price (not currently available in marketplace)
2892	Cabbage Palm	Labid palmeto	No	5	75%	75%	90%	10.00	\$80.00	\$120.00	1.8	\$112.28	5.0	5.0	\$561.40	\$46.26	15	
2893	Cabbage Palm	Labid palmeto	No	5	75%	75%	90%	10.00	\$80.00	\$120.00	1.8	\$112.28	5.0	5.0	\$561.40	\$46.26	15	
2894	Cabbage Palm	Labid palmeto	No	5	75%	75%	90%	10.00	\$80.00	\$120.00	1.8	\$112.28	5.0	5.0	\$561.40	\$46.26	15	
2895	Slash Pine	Pinus elliotii	No	2	75%	75%	70%	1.50	\$45.00	\$67.50	1.8	\$54.78	3.1	1.4	\$172.00	\$67.73	15	
2896	Slash Pine	Pinus elliotii	No	2	75%	75%	70%	1.50	\$45.00	\$67.50	1.8	\$54.78	3.1	1.4	\$172.00	\$67.73	15	
2897	Slash Pine	Pinus elliotii	No	2	75%	75%	70%	1.50	\$45.00	\$67.50	1.8	\$54.78	3.1	1.4	\$172.00	\$67.73	15	
2898	Slash Pine	Pinus elliotii	No	2	75%	75%	70%	1.50	\$45.00	\$67.50	1.8	\$54.78	3.1	1.4	\$172.00	\$67.73	15	
2899	Live Oak	Quercus virginiana	No	1	75%	75%	90%	3.00	\$250.00	\$375.00	7.1	\$76.08	0.8	6.3	\$59.72	\$30.23	15	
2900	Live Oak	Quercus virginiana	No	1	75%	75%	90%	3.00	\$250.00	\$375.00	7.1	\$76.08	0.8	6.3	\$59.72	\$30.23	15	
2901	Live Oak	Quercus virginiana	No	2	75%	75%	90%	3.00	\$250.00	\$375.00	7.1	\$76.08	0.8	6.3	\$59.72	\$30.23	15	
2902	Live Oak	Quercus virginiana	No	2	75%	75%	90%	3.00	\$250.00	\$375.00	7.1	\$76.08	0.8	6.3	\$59.72	\$30.23	15	
2903	Live Oak	Quercus virginiana	No	2	75%	75%	90%	3.00	\$250.00	\$375.00	7.1	\$76.08	0.8	6.3	\$59.72	\$30.23	15	
2904	Live Oak	Quercus virginiana	No	2	75%	75%	90%	3.00	\$250.00	\$375.00	7.1	\$76.08	0.8	6.3	\$59.72	\$30.23	15	
2905	Live Oak	Quercus virginiana	No	2	75%	75%	90%	3.00	\$250.00	\$375.00	7.1	\$76.08	0.8	6.3	\$59.72	\$30.23	15	
2906	Live Oak	Quercus virginiana	No	1	50%	75%	90%	1.00	\$250.00	\$375.00	7.1	\$76.08	0.8	6.3	\$59.72	\$30.23	15	
2907	Live Oak	Quercus virginiana	No	2	75%	75%	90%	3.00	\$250.00	\$375.00	7.1	\$76.08	0.8	6.3	\$59.72	\$30.23	15	
2908	Paradise Tree	Samanea glauca	No	3	75%	75%	81%	1.50	\$125.00	\$187.50	1.8	\$112.28	3.1	3.1	\$1,076.00	\$489.80	15	
2909	Paradise Tree	Samanea glauca	No	2	50%	75%	81%	1.50	\$125.00	\$187.50	1.8	\$112.28	3.1	3.1	\$1,076.00	\$489.80	15	
2910	Paradise Tree	Samanea glauca	No	2	50%	75%	81%	1.50	\$125.00	\$187.50	1.8	\$112.28	3.1	3.1	\$1,076.00	\$489.80	15	
2911	Paradise Tree	Samanea glauca	No	3	75%	75%	81%	1.50	\$125.00	\$187.50	1.8	\$112.28	3.1	3.1	\$1,076.00	\$489.80	15	
2912	Paradise Tree	Samanea glauca	No	3	75%	75%	81%	1.50	\$125.00	\$187.50	1.8	\$112.28	3.1	3.1	\$1,076.00	\$489.80	15	
2913	Paradise Tree	Samanea glauca	No	2	50%	75%	81%	1.50	\$125.00	\$187.50	1.8	\$112.28	3.1	3.1	\$1,076.00	\$489.80	15	
2914	Paradise Tree	Samanea glauca	No	2	75%	75%	81%	1.50	\$125.00	\$187.50	1.8	\$112.28	3.1	3.1	\$1,076.00	\$489.80	15	
2915	Paradise Tree	Samanea glauca	No	2	50%	75%	81%	1.50	\$125.00	\$187.50	1.8	\$112.28	3.1	3.1	\$1,076.00	\$489.80	15	
2916	Paradise Tree	Samanea glauca	No	2	50%	75%	81%	1.50	\$125.00	\$187.50	1.8	\$112.28	3.1	3.1	\$1,076.00	\$489.80	15	
2917	Paradise Tree	Samanea glauca	No	2	50%	75%	81%	1.50	\$125.00	\$187.50	1.8	\$112.28	3.1	3.1	\$1,076.00	\$489.80	15	
2918	Paradise Tree	Samanea glauca	No	2	50%	75%	81%	1.50	\$125.00	\$187.50	1.8	\$112.28	3.1	3.1	\$1,076.00	\$489.80	15	
2919	Paradise Tree	Samanea glauca	No	2	50%	75%	81%	1.50	\$125.00	\$187.50	1.8	\$112.28	3.1	3.1	\$1,076.00	\$489.80	15	
2920	Paradise Tree	Samanea glauca	No	2	50%	75%	81%	1.50	\$125.00	\$187.50	1.8	\$112.28	3.1	3.1	\$1,076.00	\$489.80	15	
2921	Paradise Tree	Samanea glauca	No	2	50%	75%	81%	1.50	\$125.00	\$187.50	1.8	\$112.28	3.1	3.1	\$1,076.00	\$489.80	15	
2922	Live Oak	Quercus virginiana	No	1	75%	75%	90%	3.00	\$250.00	\$375.00	7.1	\$76.08	0.8	6.3	\$59.72	\$30.23	15	
2923	Live Oak	Quercus virginiana	No	1	75%	75%	90%	3.00	\$250.00	\$375.00	7.1	\$76.08	0.8	6.3	\$59.72	\$30.23	15	
2924	Live Oak	Quercus virginiana	No	1	75%	75%	90%	3.00	\$250.00	\$375.00	7.1	\$76.08	0.8	6.3	\$59.72	\$30.23	15	
2925	Live Oak	Quercus virginiana	No	1	75%	75%	90%	3.00	\$250.00	\$375.00	7.1	\$76.08	0.8	6.3	\$59.72	\$30.23	15	
2926	Live Oak	Quercus virginiana	No	1	75%	75%	90%	3.00	\$250.00	\$375.00	7.1	\$76.08	0.8	6.3	\$59.72	\$30.23	15	
2927	Live Oak	Quercus virginiana	No	1	75%	75%	90%	3.00	\$250.00	\$375.00	7.1	\$76.08	0.8	6.3	\$59.72	\$30.23	15	
2928	Live Oak	Quercus virginiana	No	2	75%	75%	90%	3.00	\$250.00	\$375.00	7.1	\$76.08	0.8	6.3	\$59.72	\$30.23	15	
2929	Live Oak	Quercus virginiana	No	2	75%	75%	90%	3.00	\$250.00	\$375.00	7.1	\$76.08	0.8	6.3	\$59.72	\$30.23	15	
2930	Live Oak	Quercus virginiana	No	2	75%	75%	90%	3.00	\$250.00	\$375.00	7.1	\$76.08	0.8	6.3	\$59.72	\$30.23	15	
2931	Live Oak	Quercus virginiana	No	2	75%	75%	90%	3.00	\$250.00	\$375.00	7.1	\$76.08	0.8	6.3	\$59.72	\$30.23	15	
2932	Live Oak	Quercus virginiana	No	2	75%	75%	90%	3.00	\$250.00	\$375.00	7.1	\$76.08	0.8	6.3	\$59.72	\$30.23	15	
2933	Green Buttonwood	Conocarpus erectus	No	19	50%	75%	81%	20.00	\$100.00	\$200.00	3.1	\$72.32	28.4	28.0	\$20,494.24	\$6,225.13	15	
2934	Cabbage Palm	Labid palmeto	No	25	75%	75%	90%	10.00	\$80.00	\$120.00	1.8	\$112.28	5.0	5.0	\$561.40	\$46.26	15	
2935	Cabbage Palm	Labid palmeto	No	25	75%	75%	90%	10.00	\$80.00	\$120.00	1.8	\$112.28	5.0	5.0	\$561.40	\$46.26	15	
2936	Cabbage Palm	Labid palmeto	No	25	75%	75%	90%	10.00	\$80.00	\$120.00	1.8	\$112.28	5.0	5.0	\$561.40	\$46.26	15	
2937	Cabbage Palm	Labid palmeto	No	25	75%	75%	90%	10.00	\$80.00	\$120.00	1.8	\$112.28	5.0	5.0	\$561.40	\$46.26	15	
2938	Cabbage Palm	Labid palmeto	No	25	75%	75%	90%	10.00	\$80.00	\$120.00	1.8	\$112.28	5.0	5.0	\$561.40	\$46.26	15	
2939	Simon's Stopper	Mycobolus fragrans	No	2	75%	75%	81%	1.50	\$125.00	\$187.50	1.8	\$112.28	3.1	3.1	\$1,076.00	\$489.80	15	
2940	Simon's Stopper	Mycobolus fragrans	No	3	50%	75%	81%	1.50	\$125.00	\$187.50	1.8	\$112.28	3.1	3.1	\$1,076.00	\$489.80	15	
2941	Live Oak	Quercus virginiana	No	11	75%	75%	90%	3.00	\$250.00	\$375.00	7.1	\$76.08	9.0	87.9	\$7,236.39	\$3,636.36	15	
2942	Cabbage Palm	Labid palmeto	No	20	75%	75%	90%	10.00	\$80.00	\$120.00	1.8	\$112.28	5.0	5.0	\$561.40	\$46.26	15	
2943	Cabbage Palm	Labid palmeto	No	25	75%	75%	90%	10.00	\$80.00	\$120.00	1.8	\$112.28	5.0	5.0	\$561.40	\$46.26	15	
2944	Cabbage Palm	Labid palmeto	No	25	75%	75%	90%	10.00	\$80.00	\$120.00	1.8	\$112.28	5.0	5.0	\$561.40	\$46.26	15	
2945	Cabbage Palm	Labid palmeto	No	25	75%	75%	90%	10.00	\$80.00	\$120.00	1.8	\$112.28	5.0	5.0	\$561.40	\$46.26	15	
2946	Cabbage Palm	Labid palmeto	No	25	75%	75%	90%	10.00	\$80.00	\$120.00	1.8	\$112.28	5.0	5.0	\$561.40	\$46.26	15	
2947	Cabbage Palm	Labid palmeto	No	20	75%	75%	90%	10.00	\$80.00	\$120.00	1.8	\$112.28	5.0	5.0	\$561.40	\$46.26	15	
2948	Live Oak	Quercus virginiana	No	9	50%	75%	90%	3.00	\$250.00	\$375.00	7.1	\$76.08	6.8	6.8	\$600.00	\$180.00	15	
2949	Live Oak	Quercus virginiana	No	12	75%	75%	90%	3.00	\$250.00	\$375.00	7.1	\$76.08	11.0	106.0	\$8,600.00	\$4,351.75	15	
2950	Live Palm	Dischidandra cuneata	Yes	11	75%	75%	90%	10.00	\$80.00	\$120.00	0.0	\$0.00	0.0	\$0.00	\$0.00	\$0.00	15	
2951	Cabbage Palm	Labid palmeto	No	20	75%	75%	90%	10.00	\$80.00	\$120.00	1.8	\$112.28	5.0	5.0	\$561.40	\$46.26	15	
2952	Cabbage Palm	Labid palmeto	No	25	75%	75%	90%	10.00	\$80.00	\$120.00	1.8	\$112.28						

Delray Beach City-Wide Tree Inventory Tree Structural Values Based on ISA Trunk Formula Method

Tree #	Species Common Name	Species Scientific Name	Multi-Trunk?	Trunk Diameter (in.) or Overall Height (ft)	Condition (%)	Location (%)	Species Rating (%)	Size (caliper in inches for trees, height in feet for palms)	Price	Installed Tree Cost	Replacement Tree Trunk Area (sq. in.)	Unit Tree Cost (\$/sq. in. or \$/ft. trunk)	Tree Trunk Area (sq. in.)	Trunk Area Increase/Clear Trunk Height Increase	Basic Tree Cost	Appraised Tree Value	Key Sheet #	Notes
2865	Pine Apple	Annona glabra	No	2	75%	75%	81%	2.00	\$117.50	\$252.63	3.1	\$81.45	3.1	0.0	\$252.63	\$115.10	34	
2866	Pine Apple	Annona glabra	No	2	75%	75%	81%	2.00	\$117.50	\$252.63	3.1	\$81.45	3.1	0.0	\$252.63	\$115.10	34	
2867	Bald Cypress	Taxodium distichum	No	2	75%	75%	90%	2.50	\$97.85	\$240.38	4.9	\$48.88	4.9	1.1	\$134.84	\$68.16	34	
2868	Bald Cypress	Taxodium distichum	No	2	75%	75%	90%	2.50	\$97.85	\$240.38	4.9	\$48.88	4.9	1.1	\$134.84	\$68.16	34	
2869	Bald Cypress	Taxodium distichum	No	3	75%	75%	90%	2.50	\$97.85	\$240.38	4.9	\$48.88	4.9	2.2	\$150.94	\$112.77	34	
2870	Bald Cypress	Taxodium distichum	No	3	75%	75%	90%	2.50	\$97.85	\$240.38	4.9	\$48.88	4.9	2.2	\$150.94	\$112.77	34	
2871	Red Maple	Acer rubrum	No	2	75%	75%	41%	2.75	\$220.00	\$483.75	5.9	\$81.99	5.9	0.8	\$253.49	\$59.01	49	
2872	Red Maple	Acer rubrum	No	2	75%	75%	41%	2.75	\$220.00	\$483.75	5.9	\$81.99	5.9	0.8	\$253.49	\$59.01	49	
2873	Red Maple	Acer rubrum	No	2	75%	75%	41%	2.75	\$220.00	\$483.75	5.9	\$81.99	5.9	0.8	\$253.49	\$59.01	49	
2874	Red Maple	Acer rubrum	No	2	75%	75%	41%	2.75	\$220.00	\$483.75	5.9	\$81.99	5.9	0.8	\$253.49	\$59.01	49	
2875	Red Maple	Acer rubrum	No	1	75%	75%	61%	1.50	\$102.00	\$219.30	1.8	\$122.16	1.8	1.4	\$139.87	\$33.44	34	
2876	Bald Cypress	Taxodium distichum	No	1	75%	75%	90%	1.50	\$102.00	\$219.30	1.8	\$122.16	1.8	0.8	\$97.47	\$33.44	34	
2877	Bald Cypress	Taxodium distichum	No	1	75%	75%	90%	1.50	\$102.00	\$219.30	1.8	\$122.16	1.8	0.8	\$97.47	\$33.44	34	
2878	Bald Cypress	Taxodium distichum	No	1	75%	75%	90%	1.50	\$102.00	\$219.30	1.8	\$122.16	1.8	0.8	\$97.47	\$33.44	34	
2879	Bald Cypress	Taxodium distichum	No	1	75%	75%	90%	1.50	\$102.00	\$219.30	1.8	\$122.16	1.8	0.8	\$97.47	\$33.44	34	
2880	Red Maple	Acer rubrum	No	1	75%	75%	41%	1.75	\$220.00	\$483.75	5.9	\$81.99	5.9	0.2	\$63.97	\$16.75	34	
2881	Red Maple	Acer rubrum	No	2	75%	75%	41%	2.75	\$220.00	\$483.75	5.9	\$81.99	5.9	1.8	\$253.49	\$59.01	34	
2882	Red Maple	Acer rubrum	No	2	75%	75%	41%	2.75	\$220.00	\$483.75	5.9	\$81.99	5.9	1.8	\$253.49	\$59.01	34	
2883	Royal Poinciana	Delonix regia	No	19	50%	75%	81%	2.00	\$95.00	\$204.25	3.1	\$66.23	28.4	28.0	\$1,433.56	\$5,999.19	34	
2884	Orange Geiger	Cordia sebestena	No	5	75%	75%	63%	1.75	\$128.00	\$268.75	2.4	\$113.79	19.6	17.2	\$2,193.88	\$762.77	34	
2885	Cabbage Palm	Labid palmetto	No	20	75%	75%	90%	10.00	\$85.00	\$845.75	10.0	\$84.58	10.0	0.0	\$845.75	\$483.03	34	
2886	Cabbage Palm	Labid palmetto	No	20	75%	75%	90%	10.00	\$85.00	\$845.75	10.0	\$84.58	10.0	0.0	\$845.75	\$483.03	34	
2887	Cabbage Palm	Labid palmetto	No	15	75%	75%	90%	10.00	\$85.00	\$845.75	10.0	\$84.58	10.0	0.0	\$845.75	\$483.03	34	
2888	Orange Geiger	Cordia sebestena	No	6	75%	75%	61%	1.75	\$128.00	\$268.75	2.4	\$113.79	28.3	25.9	\$3,159.18	\$1,083.99	34	
2889	Royal Poinciana	Delonix regia	No	15	75%	75%	81%	2.00	\$95.00	\$204.25	3.1	\$66.23	17.6	17.6	\$1,149.06	\$3,134.70	34	
2890	Royal Poinciana	Delonix regia	No	15	75%	75%	81%	2.00	\$95.00	\$204.25	3.1	\$66.23	17.6	17.6	\$1,149.06	\$3,134.70	34	
2891	Indian Laurel Fig	Ficus microcarpa	No	10	50%	75%	61%	2.00	\$100.00	\$213.00	3.1	\$68.71	47.9	47.2	\$3,272.00	\$24,526.13	34	
2892	Indian Laurel Fig	Ficus microcarpa	No	10	50%	75%	61%	2.00	\$100.00	\$213.00	3.1	\$68.71	47.9	47.2	\$3,272.00	\$24,526.13	34	
2893	Indian Laurel Fig	Ficus microcarpa	No	10	50%	75%	61%	2.00	\$100.00	\$213.00	3.1	\$68.71	47.9	47.2	\$3,272.00	\$24,526.13	34	
2894	Indian Laurel Fig	Ficus microcarpa	No	10	50%	75%	61%	2.00	\$100.00	\$213.00	3.1	\$68.71	47.9	47.2	\$3,272.00	\$24,526.13	34	
2895	Indian Laurel Fig	Ficus microcarpa	No	10	50%	75%	61%	2.00	\$100.00	\$213.00	3.1	\$68.71	47.9	47.2	\$3,272.00	\$24,526.13	34	
2896	Indian Laurel Fig	Ficus microcarpa	No	10	50%	75%	61%	2.00	\$100.00	\$213.00	3.1	\$68.71	47.9	47.2	\$3,272.00	\$24,526.13	34	
2897	Indian Laurel Fig	Ficus microcarpa	No	10	50%	75%	61%	2.00	\$100.00	\$213.00	3.1	\$68.71	47.9	47.2	\$3,272.00	\$24,526.13	34	
2898	Indian Laurel Fig	Ficus microcarpa	No	10	50%	75%	61%	2.00	\$100.00	\$213.00	3.1	\$68.71	47.9	47.2	\$3,272.00	\$24,526.13	34	
2899	Live Oak	Quercus virginiana	No	4	75%	75%	90%	3.00	\$250.00	\$537.50	7.1	\$76.08	20.6	16.0	\$955.56	\$483.75	34	
2900	Montgomery Palm	Veitchia montgomeryana	Yes	15	75%	75%	81%	12.00	\$95.00	\$904.25	12.0	\$75.35	12.0	0.0	\$904.25	\$483.03	34	
2901	Montgomery Palm	Veitchia montgomeryana	Yes	15	75%	75%	81%	12.00	\$95.00	\$904.25	12.0	\$75.35	12.0	0.0	\$904.25	\$483.03	34	
2902	Montgomery Palm	Veitchia montgomeryana	Yes	15	75%	75%	81%	12.00	\$95.00	\$904.25	12.0	\$75.35	12.0	0.0	\$904.25	\$483.03	34	
2903	Montgomery Palm	Veitchia montgomeryana	Yes	15	75%	75%	81%	12.00	\$95.00	\$904.25	12.0	\$75.35	12.0	0.0	\$904.25	\$483.03	34	
2904	Montgomery Palm	Veitchia montgomeryana	Yes	15	75%	75%	81%	12.00	\$95.00	\$904.25	12.0	\$75.35	12.0	0.0	\$904.25	\$483.03	34	
2905	Coconut Palm	Coccothrinax	No	22	75%	75%	81%	2.00	\$120.00	\$240.00	3.1	\$77.42	19.6	19.6	\$1,413.64	\$3,134.70	34	
2906	Live Oak	Quercus virginiana	No	44	75%	75%	90%	3.00	\$250.00	\$537.50	7.1	\$76.08	179.9	172.9	\$2,905.56	\$14,614.64	34	
2907	Slash Pine	Pinus elliotii	No	2	50%	75%	70%	1.50	\$45.00	\$96.75	1.8	\$54.78	3.1	1.4	\$172.00	\$45.15	35	
2908	Slash Pine	Pinus elliotii	No	2	50%	75%	70%	1.50	\$45.00	\$96.75	1.8	\$54.78	3.1	1.4	\$172.00	\$45.15	35	
2909	Slash Pine	Pinus elliotii	No	2	50%	75%	70%	1.50	\$45.00	\$96.75	1.8	\$54.78	3.1	1.4	\$172.00	\$45.15	35	
2910	Slash Pine	Pinus elliotii	No	2	50%	75%	70%	1.50	\$45.00	\$96.75	1.8	\$54.78	3.1	1.4	\$172.00	\$45.15	35	
2911	Slash Pine	Pinus elliotii	No	2	75%	75%	70%	1.50	\$45.00	\$96.75	1.8	\$54.78	3.1	1.4	\$172.00	\$67.73	35	
2912	Slash Pine	Pinus elliotii	No	3	75%	75%	70%	1.50	\$45.00	\$96.75	1.8	\$54.78	3.1	5.3	\$387.00	\$152.38	35	
2913	Slash Pine	Pinus elliotii	No	2	100%	75%	70%	1.50	\$45.00	\$96.75	1.8	\$54.78	1.4	1.1	\$172.00	\$61.35	35	
2914	Live Oak	Quercus virginiana	No	15	50%	75%	90%	3.00	\$250.00	\$537.50	7.1	\$76.08	169.8	169.8	\$1,437.50	\$4,531.75	35	
2915	Indian Laurel Fig	Ficus microcarpa	No	38	30%	75%	20%	2.00	\$100.00	\$213.00	3.1	\$68.71	107.4	104.4	\$6,669.00	\$3,134.70	35	
2916	Strangler Fig	Ficus aurea	No	2	75%	75%	81%	2.00	\$120.00	\$240.00	3.1	\$77.42	30.2	29.1	\$4,232.00	\$1,151.29	34	
2917	Slash Pine	Pinus elliotii	No	17	75%	75%	70%	1.50	\$45.00	\$96.75	1.8	\$54.78	28.6	28.6	\$1,472.00	\$4,889.13	35	
2918	Slash Pine	Pinus elliotii	No	17	75%	75%	70%	1.50	\$45.00	\$96.75	1.8	\$54.78	28.6	28.6	\$1,472.00	\$4,889.13	35	
2919	Slash Pine	Pinus elliotii	No	8	75%	75%	70%	1.50	\$45.00	\$96.75	1.8	\$54.78	28.6	28.6	\$1,472.00	\$1,083.03	35	
2920	Live Oak	Quercus virginiana	No	10	100%	75%	90%	3.00	\$250.00	\$537.50	7.1	\$76.08	78.5	71.4	\$5,972.22	\$2,000.00	35	
2921	Orange Geiger	Cordia sebestena	No	4	50%	75%	61%	1.75	\$128.00	\$268.75	2.4	\$113.79	19.6	19.6	\$1,722.66	\$722.66	34	
2922	Orange Geiger	Cordia sebestena	No	4	50%	75%	61%	1.75	\$128.00	\$268.75	2.4	\$113.79	19.6	19.6	\$1,722.66	\$722.66	34	
2923	Orange Geiger	Cordia sebestena	No	5	50%	75%	61%	1.75	\$128.00	\$268.75	2.4	\$113.79	19.6	17.2	\$2,193.88	\$1,083.03	34	
2924	Orange Geiger	Cordia sebestena	No	5	50%	75%	61%	1.75	\$128.00	\$268.75	2.4	\$113.79	19.6	17.2	\$2,193.88	\$1,083.03	34	
2925	Orange Geiger	Cordia sebestena	No	5	100%	75%	61%	1.75	\$128.00	\$268.75	2.4	\$113.79	19.6	17.2	\$2,193.88	\$1,083.03	34	
2926	Orange Geiger	Cordia sebestena	No	4	75%	75%	61%	1.75	\$128.00	\$268.75	2.4	\$113.79	19.6	17.2	\$2,193.88	\$1,083.03	34	
2927	Gumbo Limbo	Bursera simaruba	No	4	50%	75%	61%	2.50	\$104.50	\$224.68	4.9	\$45.79	32.7	32.7	\$575.17	\$174.71	35	
2928	Gumbo Limbo	Bursera simaruba	No	6	75%	75%	61%	2.50	\$104.50	\$224.68	4.9	\$45.79	28.3	28.4	\$1,294.13	\$389.64	35	
2929	Gumbo Limbo	Bursera simaruba	No	6	75%	75%	61%	2.50	\$104.50	\$224.68	4.9	\$45.79	28.3	28.4	\$1,294.13	\$389.64	35	
2930	Gumbo Limbo	Bursera simaruba	No	6	75%	75%	61%	2.50	\$104.50	\$224.68	4.9	\$45.79	28.3	28.4	\$1,294.13	\$389.64	35	
2931	Gumbo Limbo	Bursera simaruba	No	6	75%	75%	61%	2.50	\$104.50	\$224.68	4.9	\$45.79	28.3	28.4	\$1,294.13	\$389.64	35	
2932	Gumbo Limbo	Bursera simaruba	No	6	75%	75%	61%	2.50	\$104.50	\$224.68	4.9	\$45.79	28.3	28.4	\$1,294.13	\$389.64	35	
2933	Gumbo Limbo	Bursera simaruba	No	6	75%	75%	61%	2.50	\$104.50	\$224.68	4.9	\$45.79	28.3	28.4	\$1,294.13	\$389.64	35	
2934	Orange Geiger	Cordia sebestena	No	6	75%	75%	61%	1.75	\$128.00	\$268.75	2.4	\$113.79	19.6	17.2	\$2,193.88	\$483.03	34	
2935	Orange Geiger	Cordia sebestena	No	4	50%	75%	61%	1.75	\$128.00	\$268.75	2.4	\$113.79	19.6	17.2	\$2,193.88	\$1,083.03	34	
2936	Slash Pine	Pinus elliotii	No	20	75%	75%	70%	1.50	\$45.00	\$96.75	1.8	\$54.78	34.0	33.2	\$1,200.00	\$6,772.90	35	
2937	Slash Pine	Pinus elliotii	No	22	75%	75%	70%	1.50	\$45.00	\$96.75	1.8	\$54.78	37.9	37.9	\$2,012.00	\$1,083.03	35	
2938																		

Delray Beach City-Wide Tree Inventory Tree Structural Values Based on ISA Trunk Formula Method

Tree #	Species Common Name	Species Scientific Name	Adult Trunk?	Trunk Diameter (in.) or Overall Height (ft) (ft)	Condition (%)	Location (%)	Species Rating (%)	Size (caliper in inches for trees, height in feet for palms)	Price	Installed Tree Cost	Replacement Tree Trunk Area (sq. in.)	Unit Tree Cost (\$/sq. in. or \$/ft. trunk)	Tree Trunk Area (sq. in.)	Trunk Area Increase/Clear Trunk Height Increase	Basic Tree Cost	Appraised Tree Value	Key Sheet #	Notes
3044	Cabbage Palm	Labid palm	No	25	75%	75%	90%	10.00	\$85.00	\$182.75	118.28	18.28	118.28	0.00	\$182.75	\$182.75	15	
3045	Cabbage Palm	Labid palm	No	25	75%	75%	90%	10.00	\$85.00	\$182.75	118.28	18.28	118.28	0.00	\$182.75	\$182.75	15	
3046	Cabbage Palm	Labid palm	No	25	75%	75%	90%	10.00	\$85.00	\$182.75	118.28	18.28	118.28	0.00	\$182.75	\$182.75	15	
3047	Cabbage Palm	Labid palm	No	25	75%	75%	90%	10.00	\$85.00	\$182.75	118.28	18.28	118.28	0.00	\$182.75	\$182.75	15	
3048	Parigianna	Laropha integririma	No	9	0%	75%	61%	0.50	\$22.00	\$47.80	0.2	\$24.00	63.6	63.4	\$15,325.20	\$0.00	15	
3049	Cabbage Palm	Labid palm	No	30	75%	75%	90%	10.00	\$85.00	\$182.75	118.28	18.28	118.28	0.00	\$182.75	\$182.75	15	
3050	Cabbage Palm	Labid palm	No	30	75%	75%	90%	10.00	\$85.00	\$182.75	118.28	18.28	118.28	0.00	\$182.75	\$182.75	15	
3051	Cabbage Palm	Labid palm	No	30	75%	75%	90%	10.00	\$85.00	\$182.75	118.28	18.28	118.28	0.00	\$182.75	\$182.75	15	
3052	Live Oak	Quercus virginiana	No	14	50%	75%	90%	1.00	\$250.00	\$337.50	7.1	\$76.08	153.9	148.8	\$11,705.56	\$3,960.63	15	
3053	Silver Buttonwood	Conocarpus erectus var. serotino	No	10	50%	75%	81%	1.50	\$121.00	\$268.75	1.8	\$150.42	78.5	78.5	\$1,718.88	\$1,718.88	14	
3054	Cabbage Palm	Labid palm	No	30	75%	75%	90%	10.00	\$85.00	\$182.75	118.28	18.28	118.28	0.00	\$182.75	\$182.75	14	
3055	Cabbage Palm	Labid palm	No	30	75%	75%	90%	10.00	\$85.00	\$182.75	118.28	18.28	118.28	0.00	\$182.75	\$182.75	14	
3056	Cabbage Palm	Labid palm	No	30	50%	75%	90%	10.00	\$85.00	\$182.75	118.28	18.28	118.28	0.00	\$182.75	\$182.75	14	
3057	Live Oak	Quercus virginiana	No	15	50%	75%	90%	1.00	\$250.00	\$337.50	7.1	\$76.08	176.6	169.6	\$13,437.50	\$4,535.16	15	
3058	Silver Buttonwood	Conocarpus erectus var. serotino	No	7	50%	75%	81%	1.50	\$121.00	\$268.75	1.8	\$150.42	85.5	85.5	\$2,822.78	\$2,777.78	15	
3059	Cabbage Palm	Labid palm	No	30	75%	75%	90%	10.00	\$85.00	\$182.75	118.28	18.28	118.28	0.00	\$182.75	\$182.75	14	
3060	Cabbage Palm	Labid palm	No	30	75%	75%	90%	10.00	\$85.00	\$182.75	118.28	18.28	118.28	0.00	\$182.75	\$182.75	14	
3061	Cabbage Palm	Labid palm	No	30	75%	75%	90%	10.00	\$85.00	\$182.75	118.28	18.28	118.28	0.00	\$182.75	\$182.75	14	
3062	Max acornia	casuarina simpliciflora	No	4	30%	75%	61%	1.00	\$15.00	\$32.25	7.1	\$4.26	12.6	6.5	\$57.33	\$7.87	14	
3063	Pigeon Plum	Coccoloba diversifolia	No	8	50%	75%	81%	1.25	\$123.00	\$268.75	1.2	\$213.00	50.2	49.0	\$11,008.00	\$1,345.68	14	
3064	Live Oak	Quercus virginiana	No	8	50%	75%	90%	1.00	\$250.00	\$337.50	7.1	\$76.08	48.2	48.2	\$8,822.22	\$1,200.00	15	
3065	Silver Buttonwood	Conocarpus erectus var. serotino	No	8	50%	75%	81%	1.50	\$121.00	\$268.75	1.8	\$150.42	50.2	48.5	\$7,644.44	\$2,322.00	15	
3066	Silver Buttonwood	Conocarpus erectus var. serotino	No	9	50%	75%	81%	1.50	\$121.00	\$268.75	1.8	\$150.42	63.6	61.8	\$9,475.00	\$2,978.78	14	
3067	Cabbage Palm	Labid palm	No	25	75%	75%	90%	10.00	\$85.00	\$182.75	118.28	18.28	118.28	0.00	\$182.75	\$182.75	14	
3068	Cabbage Palm	Labid palm	No	25	75%	75%	90%	10.00	\$85.00	\$182.75	118.28	18.28	118.28	0.00	\$182.75	\$182.75	14	
3069	Cabbage Palm	Labid palm	No	25	75%	75%	90%	10.00	\$85.00	\$182.75	118.28	18.28	118.28	0.00	\$182.75	\$182.75	14	
3070	Mahogany	Swietenia mahagoni	No	21	50%	75%	90%	2.50	\$121.00	\$268.75	4.9	\$53.02	346.2	341.3	\$18,316.18	\$6,351.21	14	
3071	Mahogany	Swietenia mahagoni	No	24	50%	75%	90%	2.50	\$121.00	\$268.75	4.9	\$53.02	402.8	402.8	\$21,175.41	\$8,091.71	14	
3072	Cabbage Palm	Labid palm	No	30	75%	75%	90%	10.00	\$85.00	\$182.75	118.28	18.28	118.28	0.00	\$182.75	\$182.75	14	
3073	Cabbage Palm	Labid palm	No	25	75%	75%	90%	10.00	\$85.00	\$182.75	118.28	18.28	118.28	0.00	\$182.75	\$182.75	14	
3074	Cabbage Palm	Labid palm	No	25	75%	75%	90%	10.00	\$85.00	\$182.75	118.28	18.28	118.28	0.00	\$182.75	\$182.75	14	
3075	Cabbage Palm	Labid palm	No	30	75%	75%	90%	10.00	\$85.00	\$182.75	118.28	18.28	118.28	0.00	\$182.75	\$182.75	14	
3076	Cabbage Palm	Labid palm	No	30	75%	75%	90%	10.00	\$85.00	\$182.75	118.28	18.28	118.28	0.00	\$182.75	\$182.75	14	
3077	Cabbage Palm	Labid palm	No	15	75%	75%	90%	10.00	\$85.00	\$182.75	118.28	18.28	118.28	0.00	\$182.75	\$182.75	14	
3078	Cabbage Palm	Labid palm	No	15	75%	75%	90%	10.00	\$85.00	\$182.75	118.28	18.28	118.28	0.00	\$182.75	\$182.75	14	
3079	Cabbage Palm	Labid palm	No	30	75%	75%	90%	10.00	\$85.00	\$182.75	118.28	18.28	118.28	0.00	\$182.75	\$182.75	14	
3080	Cabbage Palm	Labid palm	No	30	75%	75%	90%	10.00	\$85.00	\$182.75	118.28	18.28	118.28	0.00	\$182.75	\$182.75	14	
3081	Cabbage Palm	Labid palm	No	25	75%	75%	90%	10.00	\$85.00	\$182.75	118.28	18.28	118.28	0.00	\$182.75	\$182.75	14	
3082	Cabbage Palm	Labid palm	No	25	75%	75%	90%	10.00	\$85.00	\$182.75	118.28	18.28	118.28	0.00	\$182.75	\$182.75	14	
3083	Cabbage Palm	Labid palm	No	15	75%	75%	90%	10.00	\$85.00	\$182.75	118.28	18.28	118.28	0.00	\$182.75	\$182.75	14	
3084	Cabbage Palm	Labid palm	No	15	75%	75%	90%	10.00	\$85.00	\$182.75	118.28	18.28	118.28	0.00	\$182.75	\$182.75	14	
3085	Mahogany	Swietenia mahagoni	No	16	30%	75%	90%	2.50	\$121.00	\$268.75	4.9	\$53.02	201.0	196.1	\$10,655.74	\$2,157.79	5	
3086	Cabbage Palm	Labid palm	No	30	75%	75%	90%	10.00	\$85.00	\$182.75	118.28	18.28	118.28	0.00	\$182.75	\$182.75	14	
3087	Cabbage Palm	Labid palm	No	30	75%	75%	90%	10.00	\$85.00	\$182.75	118.28	18.28	118.28	0.00	\$182.75	\$182.75	14	
3088	Cabbage Palm	Labid palm	No	30	75%	75%	90%	10.00	\$85.00	\$182.75	118.28	18.28	118.28	0.00	\$182.75	\$182.75	14	
3089	Cabbage Palm	Labid palm	No	30	75%	75%	90%	10.00	\$85.00	\$182.75	118.28	18.28	118.28	0.00	\$182.75	\$182.75	14	
3090	Cabbage Palm	Labid palm	No	30	75%	75%	90%	10.00	\$85.00	\$182.75	118.28	18.28	118.28	0.00	\$182.75	\$182.75	14	
3091	Christmas Palm	Adonia merrillii	No	10	50%	75%	70%	1.00	\$85.00	\$182.75	118.28	18.28	118.28	0.00	\$182.75	\$182.75	14	
3092	Flamingo Palm	Roystonea regia	No	10	50%	75%	70%	1.00	\$85.00	\$182.75	118.28	18.28	118.28	0.00	\$182.75	\$182.75	14	
3093	Concopsis	Conocarpus erectus	No	8	50%	75%	81%	2.00	\$105.00	\$227.88	3.1	\$73.32	33.1	32.2	\$1,633.41	\$1,603.42	14	
3094	Crape Myrtle	Lagerströmia indica	No	6	50%	75%	50%	2.50	\$127.85	\$274.88	4.9	\$56.03	7.1	7.1	\$395.82	\$74.22	47	
3095	Crape Myrtle	Lagerströmia indica	No	6	50%	75%	50%	2.50	\$127.85	\$274.88	4.9	\$56.03	8.3	8.3	\$418.39	\$78.87	47	
3096	Crape Myrtle	Lagerströmia indica	No	6	50%	75%	50%	2.50	\$127.85	\$274.88	4.9	\$56.03	8.3	8.3	\$418.39	\$78.87	47	
3097	Concopsis	Conocarpus erectus	No	7	50%	75%	81%	2.00	\$105.00	\$227.88	3.1	\$73.32	33.1	32.2	\$1,633.41	\$1,603.42	14	
3098	Cabbage Palm	Labid palm	No	30	50%	75%	90%	10.00	\$85.00	\$182.75	118.28	18.28	118.28	0.00	\$182.75	\$182.75	14	
3099	Cabbage Palm	Labid palm	No	30	50%	75%	90%	10.00	\$85.00	\$182.75	118.28	18.28	118.28	0.00	\$182.75	\$182.75	14	
3100	Cabbage Palm	Labid palm	No	30	50%	75%	90%	10.00	\$85.00	\$182.75	118.28	18.28	118.28	0.00	\$182.75	\$182.75	14	
3101	Cabbage Palm	Labid palm	No	30	75%	75%	90%	10.00	\$85.00	\$182.75	118.28	18.28	118.28	0.00	\$182.75	\$182.75	14	
3102	Parigianna	Laropha integririma	No	3	50%	75%	61%	0.50	\$22.00	\$47.80	0.2	\$24.00	7.1	6.9	\$1,740.80	\$108.52	14	
3103	Flam. Trumpet Tree	Bursera simarouba	No	4	30%	75%	61%	1.00	\$121.00	\$268.75	7.1	\$68.47	5.5	5.5	\$6,841.71	\$1,845.74	47	
3104	Cabbage Palm	Labid palm	No	30	50%	75%	90%	10.00	\$85.00	\$182.75	118.28	18.28	118.28	0.00	\$182.75	\$182.75	14	
3105	Cabbage Palm	Labid palm	No	30	50%	75%	90%	10.00	\$85.00	\$182.75	118.28	18.28	118.28	0.00	\$182.75	\$182.75	14	
3106	Cabbage Palm	Labid palm	No	30	50%	75%	90%	10.00	\$85.00	\$182.75	118.28	18.28	118.28	0.00	\$182.75	\$182.75	14	
3107	Cabbage Palm	Labid palm	No	35	50%	75%	90%	10.00	\$85.00	\$182.75	118.28	18.28</						

Delray Beach City-Wide Tree Inventory
Tree Structural Values Based on ISA Trunk Formula Method

Tree #	Species Common Name	Species Scientific Name	Multi-Trunk?	Trunk Diameter (in.) or Overall Height (ft)	Condition (%)	Location (N)	Species Rating (%)	Size (caliper in inches for trees, height in feet for palms)	Price	Installed Tree Cost	Replacement Tree Trunk Area (sq. in.)	Unit Tree Cost (\$/sq. in. or \$/ft. trunk)	Tree Trunk Area (sq. in.)	Trunk Area Increase/Clear Trunk Height Increase	Basic Tree Cost	Appraised Tree Value	Key Sheet #	Notes
3222	Blackhead	Pinheceobolium flexicaule	No	2	50%	75%	81%	1.00	\$35.00	\$75.25	0.8	\$95.86	3.1	2.4	\$301.00	\$91.43	25	
3223	Blackhead	Pinheceobolium flexicaule	No	2	50%	75%	81%	1.00	\$35.00	\$75.25	0.8	\$95.86	3.1	2.4	\$301.00	\$91.43	25	
3224	Brazilian Pepper	Chioclis sverbeboriana	No	11	50%	75%	20%	2.00	\$50.00	\$50.00	0.0	\$50.00	0.0	0.0	\$50.00	\$50.00	25	
3225	Blackhead	Pinheceobolium flexicaule	No	16	50%	75%	20%	3.75	\$20.00	\$61.88	0.4	\$61.88	20.0	0.0	\$49,569.78	\$7,301.00	25	
3227	Blackhead	Pinheceobolium flexicaule	No	6	50%	75%	81%	1.00	\$35.00	\$75.25	0.8	\$95.86	29.3	27.5	\$2,709.00	\$422.86	25	
3228	Cabbage Palm	Labid palmetto	No	20	75%	75%	90%	10.00	\$85.00	\$182.75	1.8	\$85.99	99.0	10.0	\$165.50	\$185.00	25	
3229	Cabbage Palm	Labid palmetto	No	20	75%	75%	90%	10.00	\$85.00	\$182.75	1.8	\$85.99	99.0	10.0	\$165.50	\$185.00	25	
3230	Pink Tabebuia	Tabebuia heterophylla	No	4	50%	75%	61%	2.00	\$121.00	\$248.75	3.1	\$85.19	99.0	91.8	\$8,129.69	\$1,809.67	25	
3231	Pink Tabebuia	Tabebuia heterophylla	No	4	50%	75%	61%	2.00	\$121.00	\$248.75	3.1	\$85.19	99.0	91.8	\$8,129.69	\$1,809.67	25	
3232	Mahogany	Swietenia mahagoni	No	23	50%	75%	90%	2.50	\$121.00	\$248.75	4.9	\$121.00	413.1	410.4	\$22,019.10	\$2,491.74	25	
3233	Mahogany	Swietenia mahagoni	No	19	30%	75%	90%	2.50	\$121.00	\$248.75	4.9	\$121.00	346.2	343.1	\$18,336.18	\$3,717.13	25	
3234	Mahogany	Swietenia mahagoni	No	10	30%	75%	90%	2.50	\$121.00	\$248.75	4.9	\$121.00	288.4	285.4	\$15,026.16	\$3,026.16	25	
3235	Cabbage Palm	Labid palmetto	No	25	75%	75%	90%	10.00	\$85.00	\$182.75	1.8	\$85.99	118.28	15.0	\$456.88	\$231.29	25	
3236	Cabbage Palm	Labid palmetto	No	25	75%	75%	90%	10.00	\$85.00	\$182.75	1.8	\$85.99	118.28	15.0	\$456.88	\$231.29	25	
3237	Cabbage Palm	Labid palmetto	No	30	75%	75%	90%	10.00	\$85.00	\$182.75	1.8	\$85.99	200.0	200.0	\$582.25	\$275.52	25	
3238	Cabbage Palm	Labid palmetto	No	25	75%	75%	90%	10.00	\$85.00	\$182.75	1.8	\$85.99	118.28	15.0	\$456.88	\$231.29	25	
3239	Almond Fig	Ficus religiosa	No	10	50%	75%	81%	1.25	\$55.00	\$111.88	0.0	\$111.88	0.0	0.0	\$111,500.00	\$4,227.95	25	Assumed price (not currently available in marketplace)
3240	Almond Fig	Ficus religiosa	No	10	50%	75%	81%	1.25	\$55.00	\$111.88	0.0	\$111.88	0.0	0.0	\$111,500.00	\$4,227.95	25	
3241	Pink Tabebuia	Tabebuia heterophylla	No	11	30%	75%	61%	2.00	\$121.00	\$248.75	3.1	\$85.19	99.0	91.8	\$8,129.69	\$1,809.67	25	
3242	Cabbage Palm	Labid palmetto	No	30	75%	75%	90%	10.00	\$85.00	\$182.75	1.8	\$85.99	200.0	200.0	\$582.25	\$275.52	25	
3243	Gumbo Limbo	Bursera simaruba	No	15	50%	75%	81%	2.50	\$104.50	\$224.68	4.9	\$45.79	176.6	171.7	\$1,088.30	\$2,466.82	25	
3244	Cabbage Palm	Labid palmetto	No	25	75%	75%	90%	10.00	\$85.00	\$182.75	1.8	\$85.99	118.28	15.0	\$456.88	\$231.29	25	
3245	Cabbage Palm	Labid palmetto	No	25	75%	75%	90%	10.00	\$85.00	\$182.75	1.8	\$85.99	118.28	15.0	\$456.88	\$231.29	25	
3246	Cabbage Palm	Labid palmetto	No	25	75%	75%	90%	10.00	\$85.00	\$182.75	1.8	\$85.99	118.28	15.0	\$456.88	\$231.29	25	
3247	Cabbage Palm	Labid palmetto	No	25	75%	75%	90%	10.00	\$85.00	\$182.75	1.8	\$85.99	118.28	15.0	\$456.88	\$231.29	25	
3248	Brazilian Pepper	Chioclis sverbeboriana	No	2	75%	75%	20%	1.00	\$50.00	\$50.00	0.0	\$50.00	0.0	0.0	\$50.00	\$50.00	25	
3249	Brazilian Pepper	Chioclis sverbeboriana	No	11	75%	75%	20%	2.00	\$50.00	\$50.00	0.0	\$50.00	0.0	0.0	\$50.00	\$50.00	25	
3250	Gumbo Limbo	Bursera simaruba	No	6	75%	75%	81%	2.50	\$104.50	\$224.68	4.9	\$45.79	60.2	60.2	\$2,300.67	\$1,048.24	25	
3251	Mahogany	Swietenia mahagoni	No	6	50%	75%	90%	2.50	\$121.00	\$248.75	4.9	\$121.00	28.3	28.3	\$1,498.86	\$505.75	25	
3252	Mahogany	Swietenia mahagoni	No	7	50%	75%	90%	2.50	\$121.00	\$248.75	4.9	\$121.00	35.8	35.8	\$2,039.88	\$689.36	25	
3253	Cabbage Palm	Labid palmetto	No	20	75%	75%	90%	10.00	\$85.00	\$182.75	1.8	\$85.99	118.28	15.0	\$456.88	\$231.29	25	
3254	Cabbage Palm	Labid palmetto	No	25	75%	75%	90%	10.00	\$85.00	\$182.75	1.8	\$85.99	118.28	15.0	\$456.88	\$231.29	25	
3255	Mahogany	Swietenia mahagoni	No	20	30%	75%	90%	2.50	\$121.00	\$248.75	4.9	\$121.00	415.3	410.8	\$24,648.82	\$4,648.82	25	
3256	Mahogany	Swietenia mahagoni	No	20	30%	75%	90%	2.50	\$121.00	\$248.75	4.9	\$121.00	334.0	309.1	\$16,645.00	\$3,371.54	25	
3257	Cabbage Palm	Labid palmetto	No	25	75%	75%	90%	10.00	\$85.00	\$182.75	1.8	\$85.99	118.28	15.0	\$456.88	\$231.29	25	
3258	Cabbage Palm	Labid palmetto	No	25	75%	75%	90%	10.00	\$85.00	\$182.75	1.8	\$85.99	118.28	15.0	\$456.88	\$231.29	25	
3259	Cabbage Palm	Labid palmetto	No	25	75%	75%	90%	10.00	\$85.00	\$182.75	1.8	\$85.99	118.28	15.0	\$456.88	\$231.29	25	
3260	Cabbage Palm	Labid palmetto	No	25	75%	75%	90%	10.00	\$85.00	\$182.75	1.8	\$85.99	118.28	15.0	\$456.88	\$231.29	25	
3261	Cabbage Palm	Labid palmetto	No	25	75%	75%	90%	10.00	\$85.00	\$182.75	1.8	\$85.99	118.28	15.0	\$456.88	\$231.29	25	
3262	Mahogany	Swietenia mahagoni	No	24	30%	75%	90%	2.50	\$121.00	\$248.75	4.9	\$121.00	492.2	447.3	\$23,727.42	\$4,885.02	25	
3263	Mahogany	Swietenia mahagoni	No	23	50%	75%	90%	2.50	\$121.00	\$248.75	4.9	\$121.00	501.1	500.0	\$26,036.01	\$5,036.01	25	
3264	Mahogany	Swietenia mahagoni	No	25	30%	75%	90%	2.50	\$121.00	\$248.75	4.9	\$121.00	490.6	485.7	\$26,015.00	\$5,268.04	25	
3265	Gumbo Limbo	Bursera simaruba	No	1	75%	75%	81%	2.50	\$104.50	\$224.68	4.9	\$45.79	7.1	2.2	\$123.33	\$147.41	25	
3266	Chinese Fan Palm	Livistona chinensis	No	10	75%	75%	81%	15.00	\$300.00	\$645.00	0.0	\$43.00	-5.0	\$430.00	\$195.92	25		
3267	Chinese Fan Palm	Livistona chinensis	No	10	75%	75%	81%	15.00	\$300.00	\$645.00	0.0	\$43.00	-5.0	\$430.00	\$195.92	25		
3268	Chinese Fan Palm	Livistona chinensis	No	10	75%	75%	81%	15.00	\$300.00	\$645.00	0.0	\$43.00	-5.0	\$430.00	\$195.92	25		
3269	Gumbo Limbo	Bursera simaruba	No	2	75%	75%	81%	2.50	\$104.50	\$224.68	4.9	\$45.79	3.1	1.8	\$143.79	\$65.52	25	
3270	Gumbo Limbo	Bursera simaruba	No	2	50%	75%	81%	2.50	\$104.50	\$224.68	4.9	\$45.79	3.1	1.8	\$143.79	\$65.52	25	
3271	Gumbo Limbo	Bursera simaruba	No	10	75%	75%	81%	2.50	\$104.50	\$224.68	4.9	\$45.79	63.6	60.4	\$5,442.19	\$1,867.95	25	
3272	Gumbo Limbo	Bursera simaruba	No	8	75%	75%	81%	2.50	\$104.50	\$224.68	4.9	\$45.79	28.3	28.4	\$1,294.13	\$399.09	25	
3273	Gumbo Limbo	Bursera simaruba	No	2	75%	75%	81%	2.50	\$104.50	\$224.68	4.9	\$45.79	3.1	1.8	\$143.79	\$65.52	25	
3274	Gumbo Limbo	Bursera simaruba	No	2	75%	75%	81%	2.50	\$104.50	\$224.68	4.9	\$45.79	3.1	1.8	\$143.79	\$65.52	25	
3275	Gumbo Limbo	Bursera simaruba	No	2	75%	75%	81%	2.50	\$104.50	\$224.68	4.9	\$45.79	3.1	1.8	\$143.79	\$65.52	25	
3276	Chinese Fan Palm	Livistona chinensis	No	10	75%	75%	81%	15.00	\$300.00	\$645.00	0.0	\$43.00	-5.0	\$430.00	\$195.92	25		
3277	Chinese Fan Palm	Livistona chinensis	No	10	75%	75%	81%	15.00	\$300.00	\$645.00	0.0	\$43.00	-5.0	\$430.00	\$195.92	25		
3278	Chinese Fan Palm	Livistona chinensis	No	10	75%	75%	81%	15.00	\$300.00	\$645.00	0.0	\$43.00	-5.0	\$430.00	\$195.92	25		
3279	Chinese Fan Palm	Livistona chinensis	No	10	75%	75%	81%	15.00	\$300.00	\$645.00	0.0	\$43.00	-5.0	\$430.00	\$195.92	25		
3280	Gumbo Limbo	Bursera simaruba	No	2	75%	75%	81%	2.50	\$104.50	\$224.68	4.9	\$45.79	3.1	1.8	\$143.79	\$65.52	25	
3281	Gumbo Limbo	Bursera simaruba	No	2	75%	75%	81%	2.50	\$104.50	\$224.68	4.9	\$45.79	3.1	1.8	\$143.79	\$65.52	25	
3282	Gumbo Limbo	Bursera simaruba	No	2	75%	75%	81%	2.50	\$104.50	\$224.68	4.9	\$45.79	3.1	1.8	\$143.79	\$65.52	25	
3283	Gumbo Limbo	Bursera simaruba	No	2	75%	75%	81%	2.50	\$104.50	\$224.68	4.9	\$45.79	3.1	1.8	\$143.79	\$65.52	25	
3284	Pink Tabebuia	Tabebuia heterophylla	No	11	75%	75%	61%	2.00	\$121.00	\$248.75	3.1	\$85.19	118.2	118.2	\$10,170.50	\$2,788.50	25	
3285	Pink Tabebuia	Tabebuia heterophylla	No	9	75%	75%	61%	2.00	\$121.00	\$248.75	3.1	\$85.19	63.6	60.4	\$5,442.19	\$1,867.95	25	
3286	Chinese Fan Palm	Livistona chinensis	No	10	75%	75%	81%	15.00	\$300.00	\$645.00	0.0	\$43.00	-5.0	\$430.00	\$195.92	25		
3287	Chinese Fan Palm	Livistona chinensis	No	10	75%	75%	81%	15.00	\$300.00	\$645.00								

Delray Beach City-Wide Tree Inventory
Tree Structural Values Based on ISA Trunk Formula Method

April 2022

Tree #	Species Common Name	Species Scientific Name	Adult Trunk?	Trunk Diameter (in.) or Overall Height (ft)	Condition (%)	Location (N)	Species Rating (%)	Size (caliper in inches for trees, height in feet)	Price	Installed Tree Cost	Replacement Tree Trunk Area (sq. in.)	Unit Tree Cost (\$/sq. in. or \$/ft. trunk)	Tree Trunk Area (sq. in.)	Trunk Area Increase/Clear Trunk Height Increase	Basic Tree Cost	Appraised Tree Value	Key Sheet #	Notes
3402	Cabbage Palm	Sabal palmetto	No	20	75%	75%	90%	10.00	\$85.00	\$182.75	518.28	18.28	10.0	\$185.50	\$185.03	36		
3403	Cabbage Palm	Sabal palmetto	No	20	75%	75%	90%	10.00	\$85.00	\$182.75	518.28	18.28	10.0	\$185.50	\$185.03	36		
3404	Cabbage Palm	Sabal palmetto	No	20	75%	75%	90%	10.00	\$85.00	\$182.75	518.28	18.28	10.0	\$185.50	\$185.03	36		
3405	Cabbage Palm	Sabal palmetto	No	25	75%	75%	90%	10.00	\$85.00	\$182.75	518.28	18.28	10.0	\$185.50	\$185.03	36		
3406	Cabbage Palm	Sabal palmetto	No	25	75%	75%	90%	10.00	\$85.00	\$182.75	518.28	18.28	10.0	\$185.50	\$185.03	36		
3407	Cabbage Palm	Sabal palmetto	No	20	75%	75%	90%	10.00	\$85.00	\$182.75	518.28	18.28	10.0	\$185.50	\$185.03	36		
3408	Bibby	Geacora discolor	No	8	50%	75%	61%	2.00	\$175.00	\$176.25	3.1	\$87.50	47.1	\$4,300.00	\$983.63	6		
3409	Pinx Tabebuia	Tabebuia heterophylla	No	8	50%	75%	61%	2.00	\$175.00	\$176.25	3.1	\$87.50	47.1	\$4,300.00	\$983.63	6		
3410	Bibby	Geacora discolor	No	8	50%	75%	61%	2.00	\$175.00	\$176.25	3.1	\$87.50	47.1	\$4,300.00	\$983.63	6		
3411	Orange Geeger	Cordia sebestena	No	8	50%	75%	61%	1.75	\$175.00	\$176.25	2.4	\$87.50	28.3	\$1,119.79	\$1,177.08	16		
3412	Sottolare Palm	Psychopogon elegans	No	25	75%	75%	81%	10.00	\$125.00	\$268.75	628.88	25.0	15.0	\$671.88	\$306.12	16		
3413	Sottolare Palm	Psychopogon elegans	No	25	75%	75%	81%	10.00	\$125.00	\$268.75	628.88	25.0	15.0	\$671.88	\$306.12	16		
3414	Orange Geeger	Cordia sebestena	No	8	50%	75%	61%	1.75	\$175.00	\$176.25	2.4	\$87.50	28.3	\$1,119.79	\$1,177.08	16		
3415	Sottolare Palm	Psychopogon elegans	No	30	75%	75%	81%	10.00	\$125.00	\$268.75	628.88	25.0	20.0	\$806.25	\$367.35	16		
3416	Sottolare Palm	Psychopogon elegans	No	30	75%	75%	81%	10.00	\$125.00	\$268.75	628.88	25.0	20.0	\$806.25	\$367.35	16		
3417	Sottolare Palm	Psychopogon elegans	No	30	75%	75%	81%	10.00	\$125.00	\$268.75	628.88	25.0	20.0	\$806.25	\$367.35	16		
3418	Orange Geeger	Cordia sebestena	No	8	50%	75%	61%	1.75	\$175.00	\$176.25	2.4	\$87.50	28.3	\$1,119.79	\$1,177.08	16		
3419	Chinese Fan Palm	Chlorophora chinensis	No	25	75%	75%	81%	10.00	\$125.00	\$268.75	628.88	25.0	15.0	\$671.88	\$306.12	16		
3420	Sottolare Palm	Psychopogon elegans	No	30	75%	75%	81%	10.00	\$125.00	\$268.75	628.88	25.0	20.0	\$806.25	\$367.35	16		
3421	Orange Geeger	Cordia sebestena	No	6	50%	75%	61%	1.75	\$175.00	\$176.25	2.4	\$87.50	28.3	\$1,119.79	\$1,177.08	16		
3422	Orange Geeger	Cordia sebestena	No	7	50%	75%	61%	1.75	\$175.00	\$176.25	2.4	\$87.50	28.3	\$1,119.79	\$1,177.08	16		
3423	Bibby	Geacora discolor	No	6	50%	75%	61%	2.00	\$175.00	\$176.25	3.1	\$87.50	28.3	\$1,119.79	\$1,177.08	16		
3424	Sottolare Palm	Psychopogon elegans	No	25	75%	75%	81%	10.00	\$125.00	\$268.75	628.88	25.0	15.0	\$671.88	\$306.12	16		
3425	Sottolare Palm	Psychopogon elegans	No	30	75%	75%	81%	10.00	\$125.00	\$268.75	628.88	25.0	20.0	\$806.25	\$367.35	16		
3426	Sottolare Palm	Psychopogon elegans	No	30	75%	75%	81%	10.00	\$125.00	\$268.75	628.88	25.0	20.0	\$806.25	\$367.35	16		
3427	Sottolare Palm	Psychopogon elegans	No	10	50%	75%	61%	2.00	\$175.00	\$176.25	3.1	\$87.50	28.3	\$1,119.79	\$1,177.08	16		
3428	Royal Palm	Ravenea regia	No	45	75%	75%	81%	6.00	\$330.00	\$709.50	1118.25	39.0	39.0	\$5,321.25	\$2,424.49	37		
3429	Royal Palm	Ravenea regia	No	45	75%	75%	81%	6.00	\$330.00	\$709.50	1118.25	39.0	39.0	\$5,321.25	\$2,424.49	37		
3430	Royal Palm	Ravenea regia	No	45	75%	75%	81%	6.00	\$330.00	\$709.50	1118.25	39.0	39.0	\$5,321.25	\$2,424.49	37		
3431	Royal Palm	Ravenea regia	No	45	75%	75%	81%	6.00	\$330.00	\$709.50	1118.25	39.0	39.0	\$5,321.25	\$2,424.49	37		
3432	Royal Palm	Ravenea regia	No	45	75%	75%	81%	6.00	\$330.00	\$709.50	1118.25	39.0	39.0	\$5,321.25	\$2,424.49	37		
3433	Royal Palm	Ravenea regia	No	45	75%	75%	81%	6.00	\$330.00	\$709.50	1118.25	39.0	39.0	\$5,321.25	\$2,424.49	37		
3434	Royal Palm	Ravenea regia	No	45	75%	75%	81%	6.00	\$330.00	\$709.50	1118.25	39.0	39.0	\$5,321.25	\$2,424.49	37		
3435	Chinese Fan Palm	Chlorophora chinensis	No	20	75%	75%	81%	15.00	\$300.00	\$645.00	543.00	5.0	5.0	\$880.00	\$391.84	37		
3436	Chinese Fan Palm	Chlorophora chinensis	No	20	75%	75%	81%	15.00	\$300.00	\$645.00	543.00	5.0	5.0	\$880.00	\$391.84	37		
3437	Chinese Fan Palm	Chlorophora chinensis	No	20	75%	75%	81%	15.00	\$300.00	\$645.00	543.00	5.0	5.0	\$880.00	\$391.84	37		
3438	Chinese Fan Palm	Chlorophora chinensis	No	20	75%	75%	81%	15.00	\$300.00	\$645.00	543.00	5.0	5.0	\$880.00	\$391.84	37		
3439	Chinese Fan Palm	Chlorophora chinensis	No	20	75%	75%	81%	15.00	\$300.00	\$645.00	543.00	5.0	5.0	\$880.00	\$391.84	37		
3440	Live Oak	Quercus virginiana	No	18	50%	75%	61%	2.00	\$175.00	\$176.25	3.1	\$87.50	47.9	\$4,300.00	\$983.63	37		
3441	European Fan Palm	Chamaerops humilis	No	10	75%	75%	81%	2.50	\$55.51	\$119.15	54.74	7.5	7.5	\$477.39	\$211.51	36		
3442	European Fan Palm	Chamaerops humilis	No	10	75%	75%	81%	2.50	\$55.51	\$119.15	54.74	7.5	7.5	\$477.39	\$211.51	36		
3443	European Fan Palm	Chamaerops humilis	No	10	75%	75%	81%	2.50	\$55.51	\$119.15	54.74	7.5	7.5	\$477.39	\$211.51	36		
3444	European Fan Palm	Chamaerops humilis	No	10	75%	75%	81%	2.50	\$55.51	\$119.15	54.74	7.5	7.5	\$477.39	\$211.51	36		
3445	European Fan Palm	Chamaerops humilis	No	10	75%	75%	81%	2.50	\$55.51	\$119.15	54.74	7.5	7.5	\$477.39	\$211.51	36		
3446	European Fan Palm	Chamaerops humilis	No	10	75%	75%	81%	2.50	\$55.51	\$119.15	54.74	7.5	7.5	\$477.39	\$211.51	36		
3447	European Fan Palm	Chamaerops humilis	No	10	75%	75%	81%	2.50	\$55.51	\$119.15	54.74	7.5	7.5	\$477.39	\$211.51	36		
3448	Royal Palm	Ravenea regia	No	45	75%	75%	81%	6.00	\$330.00	\$709.50	1118.25	39.0	39.0	\$5,321.25	\$2,424.49	37		
3449	Shady Lady Black Olive	Fernandina buxifera	No	28	30%	75%	81%	1.75	\$188.00	\$253.70	2.4	\$109.53	58.07	\$2,838.00	\$50,296.00	36		
3450	Shady Lady Black Olive	Fernandina buxifera	No	28	30%	75%	81%	1.75	\$188.00	\$253.70	2.4	\$109.53	58.07	\$2,838.00	\$50,296.00	36		
3451	Shady Lady Black Olive	Fernandina buxifera	No	32	50%	75%	81%	1.75	\$188.00	\$253.70	2.4	\$109.53	60.84	\$84,829.00	\$2,766.81	36		
3452	Shady Lady Black Olive	Fernandina buxifera	No	32	50%	75%	81%	1.75	\$188.00	\$253.70	2.4	\$109.53	60.84	\$84,829.00	\$2,766.81	36		
3453	Orange Palm	Dypsis thurstonii	No	20	75%	75%	81%	12.00	\$350.00	\$735.00	628.88	22.9	22.9	\$3,941.00	\$1,272.08	36		
3454	Pinx Tabebuia	Tabebuia heterophylla	No	8	75%	75%	61%	2.00	\$175.00	\$176.25	3.1	\$87.50	47.1	\$4,300.00	\$1,474.44	26		
3455	Cabbage Palm	Sabal palmetto	No	20	75%	75%	90%	10.00	\$85.00	\$182.75	518.28	18.28	10.0	\$185.50	\$185.03	36		
3456	Live Oak	Quercus virginiana	No	21	30%	75%	61%	3.00	\$350.00	\$357.50	7.1	\$119.15	33.1	\$26,337.50	\$6,333.34	26		
3457	Crape Myrtle	Lagerstromia indica	No	3	50%	75%	61%	2.50	\$127.85	\$174.88	4.9	\$56.03	7.1	2.2	\$395.82	\$746.07	26	
3458	Crape Myrtle	Lagerstromia indica	No	7	50%	75%	61%	2.50	\$127.85	\$174.88	4.9	\$56.03	8.6	2.2	\$395.82	\$746.07	26	
3459	Avoca Palm	Drypis lutescens	No	30	75%	75%	61%	5.00	\$200.00	\$410.00	58.40	21.0	21.0	\$1,518.00	\$88.53	36		
3460	Montgomery Palm	Veitchia montgomeryana	No	35	75%	75%	81%	12.00	\$99.00	\$204.25	147.00	21.0	21.0	\$576.75	\$274.43	36		
3461	Montgomery Palm	Veitchia montgomeryana	No	35	75%	75%	81%	12.00	\$99.00	\$204.25	147.00	21.0	21.0	\$576.75	\$274.43	36		
3462	Montgomery Palm	Veitchia montgomeryana	No	35	75%	75%	81%	12.00	\$99.00	\$204.25	147.00	21.0	21.0	\$576.75	\$274.43	36		
3463	Florida Thatch Palm	Coccothrinax argentata	No	20	75%	75%	81%	2.00	\$127.00	\$273.05	118.53	18.0	18.0	\$2,730.00	\$1,244.08	36		
3464	Florida Thatch Palm	Coccothrinax argentata	No	20	75%	75%	81%	2.00	\$127.00	\$273.05	118.53	18.0	18.0	\$2,730.00	\$1,244.08	36		
3465	Florida Thatch Palm	Coccothrinax argentata	No	20	75%	75%	81%	2.00	\$127.00	\$273.05	118.53	18.0	18.0	\$2,730.00	\$1,244.08	36		
3466	Florida Thatch Palm	Coccothrinax argentata	No	20	75%	75%	81%	2.00	\$127.00	\$273.05	118.53	18.0	18.0	\$2,730.00	\$1,244.08	36		
3467	Starfruit	Averrhoa carambola	No	11	50%	75%	61%	1.50	\$75.00	\$161.25	1.8	\$96.50	9.0	\$8,673.47	\$1,989.64	26		
3468	Burton/Princess Palm	Crochostylis altilium	No	40	75%	75%	81%	3.00	\$350.00	\$735.00	628.88	21.0	21.0	\$4,580.00	\$1,176.51	26		
3469	Live Oak	Quercus virginiana	No	14	75%	75%	81%	2.00	\$175.00	\$176.25	3.1	\$87.50	15.9	\$1,119.79	\$1,177.08	16		
3470	Cabbage Palm	Sabal palmetto	No	25	75%	75%	90%	10.00	\$85.00	\$182.75	518.28	18.28	15.0	\$456.88	\$231.29	26		
3471	Cabbage Palm	Sabal palmetto	No	25	75%	75%	90%	10.00	\$85.00	\$182.75	518.28	18.28	15.0	\$456.88	\$231.29	26		
3472	Cabbage Palm	Sabal palmetto	No	25	75%	75%	90%	10.00	\$85.00	\$182.75	518.28	18.28	15.0	\$456.88	\$231.29	26		
3473	Cabbage Palm	Sabal palmetto	No	13	50%	75%	61%	3.00	\$350.00	\$357.50	7.1	\$119.15	22.9	\$1,518.00	\$391.84	26		
3474	Coccoloba	Coccoloba verticillata	No	25	75%	75%	81%	2.00	\$127.00	\$273.05	118.53	18.0	18.0	\$2,730.00	\$1,244.08	36		
3475	Coccoloba	Coccoloba verticillata	No	25	75%	75%	81%	2.00	\$127.00	\$273.05	118.53	18.0	18.0	\$2,730.00	\$1,244.08	36		
3476	Shady Lady Black Olive	Fernandina buxifera	No	28	30%	75%	81%	1.75	\$188.00	\$253.70	2.4	\$109.53	58.07	\$2,838.00	\$50,296.00	36		
3477	Shady Lady Black Olive	Fernandina buxifera	No	3														

Delray Beach City-Wide Tree Inventory
Tree Structural Values Based on ISA Trunk Formula Method

Tree #	Species Common Name	Species Scientific Name	Adult Trunk? or Overall Height for Plants (ft)	Trunk Diameter (in) or Overall Height for Plants (ft)	Condition (%)	Location (N)	Species Rating (%)	Size (caliper in inches for trees, height in feet for plants)	Price	Installed Tree Cost	Replacement Tree Trunk Area (sq. in.)	Unit Tree Cost (\$/sq. in. or \$/ft. trunk)	Tree Trunk Area (sq. in.)	Trunk Area Increase/Clear Trunk Height Increase	Basic Tree Cost	Appraised Tree Value	Key Sheet #	Notes
3381	Orange Gleditsia	Gleditsia sebottiana	No	8	30%	75%	61%	1.75	\$125.00	\$228.75	2.4	\$111.79	50.7	\$5,616.33	\$776.84	47		
3382	Spanish Lime	Melicopea bicuspidata	No	13	10%	75%	20%	0.75	\$380.00	\$387.00	0.4	\$397.44	132.2	\$187,272.00	\$1,272.24	47		
3383	Spanish Lime	Melicopea bicuspidata	No	12	10%	75%	20%	0.75	\$380.00	\$387.00	0.4	\$397.44	113.0	\$112.6	\$99,072.00	\$1,488.08	47	
3384	Spanish Lime	Melicopea bicuspidata	No	20	75%	75%	20%	1.50	\$180.00	\$187.00	0.4	\$187.43	231.6	\$231.60	\$231,000.00	\$1,000.00	47	
3385	Spanish Lime	Melicopea bicuspidata	No	18	75%	75%	20%	1.50	\$180.00	\$187.00	0.4	\$187.43	234.3	\$234.30	\$232,912.00	\$1,077.00	47	
3386	Spanish Lime	Melicopea bicuspidata	No	17	50%	75%	20%	0.75	\$380.00	\$387.00	0.4	\$397.44	226.9	\$226.90	\$192,852.00	\$1,912.40	47	
3387	Washington Palm	Washingtonia robusta	No	10	75%	75%	61%	10.00	\$45.00	\$45.00	0.0	\$45.00	7.0	\$9.00	\$9.00	\$13.20	47	
3388	Washington Palm	Washingtonia robusta	No	15	75%	75%	61%	10.00	\$45.00	\$45.00	0.0	\$45.00	9.8	\$14.13	\$49.80	\$49.80	47	
3389	Washington Palm	Washingtonia robusta	No	20	75%	75%	61%	10.00	\$45.00	\$45.00	0.0	\$45.00	10.0	\$19.10	\$66.39	\$66.39	47	
3390	Washington Palm	Washingtonia robusta	No	20	75%	75%	61%	10.00	\$45.00	\$45.00	0.0	\$45.00	9.8	\$19.10	\$66.39	\$66.39	47	
3391	Washington Palm	Washingtonia robusta	No	20	75%	75%	61%	10.00	\$45.00	\$45.00	0.0	\$45.00	9.8	\$19.10	\$66.39	\$66.39	47	
3392	Washington Palm	Washingtonia robusta	No	20	75%	75%	61%	10.00	\$45.00	\$45.00	0.0	\$45.00	9.8	\$19.10	\$66.39	\$66.39	47	
3393	Washington Palm	Washingtonia robusta	No	5	75%	75%	61%	10.00	\$45.00	\$45.00	0.0	\$45.00	5.0	\$48.38	\$16.60	\$16.60	47	
3394	Washington Palm	Washingtonia robusta	No	15	75%	75%	61%	10.00	\$45.00	\$45.00	0.0	\$45.00	9.8	\$19.10	\$66.39	\$66.39	47	
3395	Washington Palm	Washingtonia robusta	No	15	75%	75%	61%	10.00	\$45.00	\$45.00	0.0	\$45.00	9.8	\$19.10	\$66.39	\$66.39	47	
3396	Washington Palm	Washingtonia robusta	No	5	75%	75%	61%	10.00	\$45.00	\$45.00	0.0	\$45.00	5.0	\$48.38	\$16.60	\$16.60	47	
3397	Washington Palm	Washingtonia robusta	No	10	75%	75%	61%	10.00	\$45.00	\$45.00	0.0	\$45.00	9.8	\$19.10	\$66.39	\$66.39	47	
3398	Spanish Lime	Melicopea bicuspidata	No	15	75%	75%	20%	0.75	\$380.00	\$387.00	0.4	\$397.44	176.6	\$176.60	\$151,995.00	\$1,615.00	47	
3399	Spanish Lime	Melicopea bicuspidata	No	21	75%	75%	20%	0.75	\$380.00	\$387.00	0.4	\$397.44	346.2	\$346.20	\$303,428.00	\$3,143.40	47	
3600	Spanish Lime	Melicopea bicuspidata	No	14	75%	75%	20%	0.75	\$380.00	\$387.00	0.4	\$397.44	133.8	\$133.80	\$118,848.00	\$1,133.80	47	
3601	Washington Palm	Washingtonia robusta	No	10	75%	75%	61%	10.00	\$45.00	\$45.00	0.0	\$45.00	9.8	\$14.13	\$49.80	\$49.80	47	
3602	Washington Palm	Washingtonia robusta	No	10	75%	75%	61%	10.00	\$45.00	\$45.00	0.0	\$45.00	9.8	\$14.13	\$49.80	\$49.80	47	
3603	Washington Palm	Washingtonia robusta	No	10	75%	75%	61%	10.00	\$45.00	\$45.00	0.0	\$45.00	9.8	\$14.13	\$49.80	\$49.80	47	
3604	Washington Palm	Washingtonia robusta	No	10	75%	75%	61%	10.00	\$45.00	\$45.00	0.0	\$45.00	9.8	\$14.13	\$49.80	\$49.80	47	
3605	Washington Palm	Washingtonia robusta	No	10	75%	75%	61%	10.00	\$45.00	\$45.00	0.0	\$45.00	9.8	\$14.13	\$49.80	\$49.80	47	
3606	Washington Palm	Washingtonia robusta	No	15	75%	75%	61%	10.00	\$45.00	\$45.00	0.0	\$45.00	9.8	\$14.13	\$49.80	\$49.80	47	
3607	Washington Palm	Washingtonia robusta	No	10	75%	75%	61%	10.00	\$45.00	\$45.00	0.0	\$45.00	9.8	\$14.13	\$49.80	\$49.80	47	
3608	Washington Palm	Washingtonia robusta	No	15	75%	75%	61%	10.00	\$45.00	\$45.00	0.0	\$45.00	9.8	\$14.13	\$49.80	\$49.80	47	
3609	Washington Palm	Washingtonia robusta	No	20	75%	75%	61%	10.00	\$45.00	\$45.00	0.0	\$45.00	9.8	\$14.13	\$49.80	\$49.80	47	
3610	Washington Palm	Washingtonia robusta	No	10	75%	75%	61%	10.00	\$45.00	\$45.00	0.0	\$45.00	9.8	\$14.13	\$49.80	\$49.80	47	
3611	Washington Palm	Washingtonia robusta	No	10	75%	75%	61%	10.00	\$45.00	\$45.00	0.0	\$45.00	9.8	\$14.13	\$49.80	\$49.80	47	
3612	Washington Palm	Washingtonia robusta	No	10	75%	75%	61%	10.00	\$45.00	\$45.00	0.0	\$45.00	9.8	\$14.13	\$49.80	\$49.80	47	
3613	Washington Palm	Washingtonia robusta	No	20	75%	75%	61%	10.00	\$45.00	\$45.00	0.0	\$45.00	9.8	\$14.13	\$49.80	\$49.80	47	
3614	Royal Poinciana	Delonix regia	No	20	50%	75%	61%	1.00	\$95.00	\$204.25	3.1	\$65.00	31.0	\$31.00	\$30,425.00	\$6.20	47	
3615	Royal Poinciana	Delonix regia	No	25	50%	75%	61%	1.00	\$95.00	\$204.25	3.1	\$65.00	40.0	\$40.00	\$39,104.00	\$9,698.90	47	
3616	Sea Grape	Coccoloba uvifera	No	41	50%	75%	61%	2.00	\$200.00	\$200.00	7.1	\$283.11	251.8	\$251.80	\$200,000.00	\$2,518.00	47	
3617	Washington Palm	Washingtonia robusta	No	10	75%	75%	61%	10.00	\$45.00	\$45.00	0.0	\$45.00	9.8	\$14.13	\$49.80	\$49.80	47	
3618	Slash Pine	Pinus elliotii	No	6	75%	75%	70%	1.50	\$45.00	\$45.00	1.8	\$54.78	28.5	\$28.50	\$1,548.00	\$300.33	47	
3619	Slash Pine	Pinus elliotii	No	11	75%	75%	70%	1.50	\$45.00	\$45.00	1.8	\$54.78	38.2	\$38.20	\$2,033.76	\$406.88	47	
3620	Sea Grape	Coccoloba uvifera	No	3	75%	75%	61%	2.00	\$95.00	\$204.25	3.1	\$65.00	7.1	\$7.10	\$49.96	\$209.39	47	
3621	Balm-of-Gilead	Commersonia bartramia	No	187	50%	75%	61%	2.00	\$650.00	\$650.00	9.6	\$678.92	7249.7	\$7249.70	\$1,201,203.61	\$1,201.00	47	
3622	Scaevola Coast	Scaevola taccada	No	3	10%	75%	61%	2.00	\$113.33	\$286.66	3.1	\$92.29	1.9	\$1.90	\$29.51	\$29.51	47	
3623	Sea Grape	Coccoloba uvifera	No	37	50%	75%	61%	2.00	\$95.00	\$204.25	3.1	\$65.00	10.74	\$10.74	\$69,004.56	\$1,218.33	47	
3624	Flame Tree	Strobilanthus tardus	No	9	75%	75%	61%	2.00	\$125.00	\$125.00	3.1	\$125.00	60.4	\$60.40	\$4,842.39	\$4,842.39	47	
3625	Phoenix Date Palm	Phoenix sylvestris	No	25	75%	75%	61%	1.00	\$110.00	\$220.00	3.1	\$69.00	11.0	\$11.00	\$1,128.75	\$1,128.75	47	
3626	Labadi Palm	Labidobidens palmifolius	No	3	75%	75%	61%	1.00	\$85.00	\$170.00	3.1	\$53.20	1.0	\$1.00	\$46.39	\$46.39	47	
3627	Labadi Palm	Labidobidens palmifolius	No	5	75%	75%	61%	1.00	\$85.00	\$170.00	3.1	\$53.20	1.0	\$1.00	\$46.39	\$46.39	47	
3628	Cabbage Palm	Sabal palmetto	No	5	75%	75%	61%	10.00	\$85.00	\$170.00	3.1	\$53.20	5.0	\$5.00	\$91.38	\$46.26	47	
3629	Shady Lady Black Olive	Fernandina buxifolia	No	19	80%	75%	61%	1.00	\$118.00	\$236.00	7.1	\$33.11	28.4	\$28.40	\$1,176.18	\$1,176.18	47	
3630	Shady Lady Black Olive	Fernandina buxifolia	No	27	80%	75%	61%	1.00	\$118.00	\$236.00	7.1	\$33.11	52.3	\$52.30	\$2,049.20	\$2,049.20	47	
3631	Gumbo Limbo	Bursera simarouba	No	3	75%	75%	61%	2.50	\$104.50	\$261.25	4.9	\$45.79	7.1	\$7.10	\$233.33	\$233.33	47	
3632	Gumbo Limbo	Bursera simarouba	No	3	75%	75%	61%	2.50	\$104.50	\$261.25	4.9	\$45.79	7.1	\$7.10	\$233.33	\$233.33	47	
3633	Gumbo Limbo	Bursera simarouba	No	3	75%	75%	61%	2.50	\$104.50	\$261.25	4.9	\$45.79	7.1	\$7.10	\$233.33	\$233.33	47	
3634	Gumbo Limbo	Bursera simarouba	No	14	30%	75%	61%	2.50	\$104.50	\$261.25	4.9	\$45.79	18.0	\$18.00	\$7,045.81	\$1,284.10	47	
3635	Gumbo Limbo	Bursera simarouba	No	16	30%	75%	61%	2.50	\$104.50	\$261.25	4.9	\$45.79	20.0	\$20.00	\$9,207.69	\$1,677.19	47	
3636	Gumbo Limbo	Bursera simarouba	No	2	75%	75%	61%	2.50	\$104.50	\$261.25	4.9	\$45.79	7.1	\$7.10	\$233.33	\$233.33	47	
3637	Shady Lady Black Olive	Fernandina buxifolia	No	26	10%	75%	61%	1.00	\$118.00	\$236.00	7.1	\$33.11	92.6	\$92.60	\$3,595.69	\$1,176.43	47	
3638	Gumbo Limbo	Bursera simarouba	No	16	50%	75%	61%	2.50	\$104.50	\$261.25	4.9	\$45.79	20.0	\$20.00	\$9,207.69	\$1,677.19	47	
3639	Shady Lady Black Olive	Fernandina buxifolia	No	19	80%	75%	61%	1.00	\$118.00	\$236.00	7.1	\$33.11	28.4	\$28.40	\$1,176.18	\$1,176.18	47	
3640	Gumbo Limbo	Bursera simarouba	No	10	30%	75%	61%	2.50	\$104.50	\$261.25	4.9	\$45.79	7.1	\$7.10	\$233.33	\$233.33	47	
3641	Gumbo Limbo	Bursera simarouba	No	10	30%	75%	61%	2.50	\$104.50	\$261.25	4.9	\$45.79	7.1	\$7.10	\$233.33	\$233.33	47	
3642	Gumbo Limbo	Bursera simarouba	No	10	30%	75%	61%	2.50	\$104.50	\$261.25	4.9	\$45.79	7.1	\$7.10	\$233.33	\$233.33	47	
3643	Gumbo Limbo	Bursera simarouba	No	3	75%	75%	61%	2.50	\$104.50	\$261.25	4.9	\$45.79	7.1	\$7.10	\$233.33	\$233.33	47	
3644	Gumbo Limbo	Bursera simarouba	No	3	50%	75%	61%	2.50	\$104.50	\$261.25	4.9	\$45.79	7.1	\$7.10	\$233.33	\$233.33	47	
3645	Gumbo Limbo	Bursera simarouba	No	3	50%	75%</												

Delray Beach City-Wide Tree Inventory Tree Structural Values Based on ISA Trunk Formula Method

Tree #	Species Common Name	Species Scientific Name	Multi-Trunk?	Trunk Diameter (in.) or Overall Height (ft)	Condition (%)	Location (N)	Species Rating (%)	Size (caliper in inches for trees, height in feet for palms)	Price	Installed Tree Cost	Replacement Tree Trunk Area (sq. ft.)	Unit Tree Cost (\$/sq. in. or \$/ft. trunk)	Tree Trunk Area (sq. ft.)	Trunk Area Increase/Clear Trunk Height Increase	Basic Tree Cost	Appraised Tree Value	Key Sheet #	Notes
1760	Live Oak	Quercus virginiana	No	14	30%	75%	90%	3.00	\$750.00	\$337.50	7.1	576.00	12.9	148.8	\$11,705.56	\$2,370.38	58	
1761	Bursera Limbo	Bursera simarouba	No	17	17	75%	81%	2.50	\$204.50	\$224.68	4.9	445.79	23.9	22.0	\$30,989.97	\$1,153.69	58	
1762	Shiny Dryopteris	Gymnanthes lucida	No	1	50%	75%	81%	2.00	\$150.00	\$322.50	3.1	430.71	0.8	0.4	\$80.63	\$18.44	58	
1763	Bursera Limbo	Bursera simarouba	No	15	15	75%	81%	2.50	\$204.50	\$224.68	4.9	445.79	13.6	13.1	\$6,086.20	\$1,048.23	58	
1764	Shiny Dryopteris	Gymnanthes lucida	No	1	50%	75%	81%	2.00	\$150.00	\$322.50	3.1	430.71	0.8	0.4	\$80.63	\$18.44	58	
1765	Bursera Limbo	Bursera simarouba	No	16	50%	75%	81%	2.50	\$204.50	\$224.68	4.9	445.79	20.0	19.6	\$9,207.69	\$2,795.37	58	
1766	Shiny Dryopteris	Gymnanthes lucida	No	1	50%	75%	81%	2.00	\$150.00	\$322.50	3.1	430.71	0.8	0.4	\$80.63	\$18.44	58	
1767	Bursera Limbo	Bursera simarouba	No	17	50%	75%	81%	2.50	\$204.50	\$224.68	4.9	445.79	23.9	22.0	\$30,989.97	\$1,153.69	58	
1768	Shiny Dryopteris	Gymnanthes lucida	No	1	50%	75%	81%	2.00	\$150.00	\$322.50	3.1	430.71	0.8	0.4	\$80.63	\$18.44	58	
1769	Bursera Limbo	Bursera simarouba	No	15	50%	75%	81%	2.50	\$204.50	\$224.68	4.9	445.79	17.7	17.2	\$6,488.30	\$2,148.20	58	
1770	Bursera Limbo	Bursera simarouba	No	16	50%	75%	81%	2.50	\$204.50	\$224.68	4.9	445.79	20.0	19.6	\$9,207.69	\$2,795.37	58	
1771	Bursera Limbo	Bursera simarouba	No	18	50%	75%	81%	2.50	\$204.50	\$224.68	4.9	445.79	23.9	23.4	\$31,447.15	\$1,174.63	58	
1772	Live Oak	Quercus virginiana	No	14	75%	75%	90%	3.00	\$750.00	\$337.50	7.1	576.00	13.9	148.8	\$11,705.56	\$2,370.38	58	
1773	Mahogany	Santonia mahagoni	No	13	30%	75%	90%	2.50	\$121.00	\$260.15	4.9	353.07	12.7	12.7	\$7,034.46	\$1,424.48	58	
1774	Mahogany	Santonia mahagoni	No	15	50%	75%	90%	2.50	\$121.00	\$260.15	4.9	353.07	15.0	14.7	\$7,034.46	\$1,424.48	58	
1775	Mahogany	Santonia mahagoni	No	11	50%	75%	90%	2.50	\$121.00	\$260.15	4.9	353.07	8.0	8.0	\$5,036.50	\$1,699.82	58	
1776	Mahogany	Santonia mahagoni	No	16	50%	75%	90%	2.50	\$121.00	\$260.15	4.9	353.07	13.9	13.9	\$7,034.46	\$1,424.48	58	
1777	Cabbage Palm	Labid palmetto	No	25	75%	75%	90%	10.00	\$85.00	\$182.75	3.1	518.28	15.0	14.8	\$31,291.29	\$1,254.49	58	
1778	Cabbage Palm	Labid palmetto	No	20	75%	75%	90%	10.00	\$85.00	\$182.75	3.1	518.28	10.0	10.0	\$30,505.00	\$1,045.00	58	
1780	Mahogany	Santonia mahagoni	No	10	50%	75%	90%	2.50	\$121.00	\$260.15	4.9	353.07	7.6	7.6	\$4,162.40	\$1,404.81	58	
1781	Latin Leaf	Chrysophyllum oliviforme	No	3	50%	75%	70%	2.00	\$121.00	\$268.75	3.1	385.59	7.1	3.9	\$604.49	\$158.73	58	
1782	Cabbage Palm	Labid palmetto	No	30	50%	75%	90%	10.00	\$85.00	\$182.75	3.1	518.28	20.0	19.8	\$34,842.25	\$1,318.28	58	
1783	Cabbage Palm	Labid palmetto	No	15	50%	75%	90%	10.00	\$85.00	\$182.75	3.1	518.28	5.0	5.0	\$2,741.13	\$92.52	58	
1784	Cabbage Palm	Labid palmetto	No	20	75%	75%	90%	10.00	\$85.00	\$182.75	3.1	518.28	10.0	10.0	\$30,505.00	\$1,045.00	58	
1785	Bursera Limbo	Bursera simarouba	No	2	75%	75%	70%	1.50	\$45.00	\$96.75	1.8	354.78	3.1	1.4	\$172.00	\$67.73	57	
1786	Slash Pine	Pinus elliotii	No	2	50%	75%	70%	1.50	\$45.00	\$96.75	1.8	354.78	3.1	1.4	\$172.00	\$67.73	57	
1787	Slash Pine	Pinus elliotii	No	2	50%	75%	70%	1.50	\$45.00	\$96.75	1.8	354.78	3.1	1.4	\$172.00	\$67.73	57	
1788	Slash Pine	Pinus elliotii	No	2	50%	75%	70%	1.50	\$45.00	\$96.75	1.8	354.78	3.1	1.4	\$172.00	\$67.73	57	
1789	Slash Pine	Pinus elliotii	No	2	50%	75%	70%	1.50	\$45.00	\$96.75	1.8	354.78	3.1	1.4	\$172.00	\$67.73	57	
1790	Bursera Limbo	Bursera simarouba	No	14	75%	75%	81%	2.50	\$204.50	\$224.68	4.9	445.79	13.9	13.9	\$7,043.43	\$1,372.25	58	
1791	Royal Poinciana	Delonix regia	No	4	75%	75%	81%	2.00	\$95.00	\$204.25	3.1	365.05	8.4	8.4	\$817.00	\$320.25	58	
1792	Royal Poinciana	Delonix regia	No	4	75%	75%	81%	2.00	\$95.00	\$204.25	3.1	365.05	8.4	8.4	\$817.00	\$320.25	58	
1793	Bursera Limbo	Bursera simarouba	No	6	50%	75%	81%	2.50	\$104.50	\$224.68	4.9	345.79	2.3	2.3	\$1,244.13	\$375.00	58	
1794	Bursera Limbo	Bursera simarouba	No	13	75%	75%	81%	2.50	\$204.50	\$224.68	4.9	445.79	13.7	12.8	\$6,075.21	\$1,050.41	58	
1795	Bursera Limbo	Bursera simarouba	No	2	50%	75%	81%	2.50	\$104.50	\$224.68	4.9	345.79	1.1	1.1	\$445.79	\$261.21	58	
1796	Bursera Limbo	Bursera simarouba	No	3	50%	75%	81%	2.50	\$104.50	\$224.68	4.9	345.79	2.2	2.2	\$323.53	\$88.27	58	
1797	Bursera Limbo	Bursera simarouba	No	4	50%	75%	81%	2.50	\$104.50	\$224.68	4.9	345.79	3.6	3.6	\$575.17	\$174.71	58	
1798	Bursera Limbo	Bursera simarouba	No	4	75%	75%	81%	2.50	\$204.50	\$224.68	4.9	445.79	3.6	3.6	\$575.17	\$174.71	58	
1799	Bursera Limbo	Bursera simarouba	No	4	50%	75%	81%	2.50	\$104.50	\$224.68	4.9	345.79	3.6	3.6	\$575.17	\$174.71	58	
1800	Bursera Limbo	Bursera simarouba	No	5	50%	75%	81%	2.50	\$104.50	\$224.68	4.9	345.79	4.8	4.8	\$728.76	\$222.96	58	
1801	Bursera Limbo	Bursera simarouba	No	6	50%	75%	81%	2.50	\$104.50	\$224.68	4.9	345.79	6.1	6.1	\$914.23	\$293.09	58	
1802	Bursera Limbo	Bursera simarouba	No	5	75%	75%	81%	2.50	\$204.50	\$224.68	4.9	445.79	5.6	5.6	\$688.70	\$209.47	58	
1803	Bursera Limbo	Bursera simarouba	No	5	50%	75%	81%	2.50	\$104.50	\$224.68	4.9	345.79	5.6	5.6	\$728.76	\$222.96	58	
1804	Bursera Limbo	Bursera simarouba	No	4	75%	75%	81%	2.50	\$204.50	\$224.68	4.9	445.79	4.7	4.7	\$575.17	\$174.71	58	
1805	Bursera Limbo	Bursera simarouba	No	3	50%	75%	81%	2.50	\$104.50	\$224.68	4.9	345.79	3.6	3.6	\$575.17	\$174.71	58	
1806	Bursera Limbo	Bursera simarouba	No	3	30%	75%	81%	2.50	\$104.50	\$224.68	4.9	345.79	2.2	2.2	\$323.53	\$95.96	58	
1807	Royal Poinciana	Delonix regia	No	19	75%	75%	81%	2.00	\$95.00	\$204.25	3.1	365.05	28.4	28.0	\$18,433.56	\$8,396.79	58	
1808	Cabbage Palm	Labid palmetto	No	25	50%	75%	90%	10.00	\$85.00	\$182.75	3.1	518.28	15.0	14.8	\$31,291.29	\$1,254.49	58	
1809	Cabbage Palm	Labid palmetto	No	25	50%	75%	90%	10.00	\$85.00	\$182.75	3.1	518.28	15.0	14.8	\$31,291.29	\$1,254.49	58	
1810	Cabbage Palm	Labid palmetto	No	15	75%	75%	90%	10.00	\$85.00	\$182.75	3.1	518.28	5.0	5.0	\$2,741.13	\$92.52	58	
1811	Cabbage Palm	Labid palmetto	No	15	75%	75%	90%	10.00	\$85.00	\$182.75	3.1	518.28	5.0	5.0	\$2,741.13	\$92.52	58	
1812	Cabbage Palm	Labid palmetto	No	15	75%	75%	90%	10.00	\$85.00	\$182.75	3.1	518.28	5.0	5.0	\$2,741.13	\$92.52	58	
1813	Cabbage Palm	Labid palmetto	No	15	75%	75%	90%	10.00	\$85.00	\$182.75	3.1	518.28	5.0	5.0	\$2,741.13	\$92.52	58	
1814	Cabbage Palm	Labid palmetto	No	15	75%	75%	90%	10.00	\$85.00	\$182.75	3.1	518.28	5.0	5.0	\$2,741.13	\$92.52	58	
1815	Crape Myrtle	Lagerstroemia indica	No	12	30%	75%	90%	2.50	\$127.85	\$274.88	4.9	356.03	11.0	10.8	\$6,333.18	\$1,712.48	58	
1816	Crape Myrtle	Lagerstroemia indica	No	15	30%	75%	90%	2.50	\$127.85	\$274.88	4.9	356.03	13.7	13.6	\$7,043.43	\$1,372.25	58	
1817	Crape Myrtle	Lagerstroemia indica	No	7	30%	75%	90%	2.50	\$127.85	\$274.88	4.9	356.03	3.6	3.6	\$575.17	\$174.71	58	
1818	Live Oak	Quercus virginiana	No	16	50%	75%	90%	3.00	\$750.00	\$337.50	7.1	576.00	20.0	19.9	\$35,288.89	\$1,360.00	58	
1819	Live Oak	Quercus virginiana	No	15	50%	75%	90%	3.00	\$750.00	\$337.50	7.1	576.00	18.6	18.6	\$31,447.15	\$1,174.63	58	
1820	Live Oak	Quercus virginiana	No	16	50%	75%	90%	3.00	\$750.00	\$337.50	7.1	576.00	20.0	19.9	\$35,288.89	\$1,360.00	58	
1821	Live Oak	Quercus virginiana	No	15	50%	75%	90%	3.00	\$750.00	\$337.50	7.1	576.00	18.6	18.6	\$31,447.15	\$1,174.63	58	
1822	Live Oak	Quercus virginiana	No	17	50%	75%	90%	3.00	\$750.00	\$337.50	7.1	576.00	23.9	23.8	\$37,205.72	\$1,424.48	58	
1823	Live Oak	Quercus virginiana	No	29	50%	75%	90%	3.00	\$750.00	\$337.50	7.1	576.00	60.7	60.3	\$56,252.39	\$2,051.91	58	
1824	Live Oak	Quercus virginiana	No	3	50%	75%	90%	3.00	\$750.00	\$337.50	7.1	576.00	4.9					

Delray Beach City-Wide Tree Inventory
Tree Structural Values Based on ISA Trunk Formula Method

Tree #	Species Common Name	Species Scientific Name	Adult Trunk?	Trunk Diameter (in.) or Overall Height (ft)	Condition (%)	Location (N)	Species Rating (%)	Size (caliper in inches for trees, height in feet for palms)	Price	Installed Tree Cost	Replacement Tree Trunk Area (sq. in.)	Unit Tree Cost (\$/sq. in. or \$/ft. trunk)	Tree Trunk Area (sq. in.)	Trunk Area Increase/Clear Trunk Height Increase	Basic Tree Cost	Appraised Tree Value	Key Sheet #	Notes
4118	Live Oak	Quercus virginiana	No	11	75%	75%	90%	3.00	\$250.00	\$337.50	7.1	\$76.08	66.0	\$7.226	\$90.38	58		
4119	Live Oak	Quercus virginiana	No	19	75%	75%	90%	3.00	\$250.00	\$337.50	7.1	\$76.08	234.3	\$7.226	\$316.84	58		
4120	Live Oak	Quercus virginiana	No	11	30%	75%	90%	3.00	\$250.00	\$337.50	7.1	\$76.08	66.0	\$7.226	\$1,480.34	58		
4121	Live Oak	Quercus virginiana	No	24	75%	75%	90%	3.00	\$250.00	\$337.50	7.1	\$76.08	482.3	\$7.226	\$3,400.00	58		
4122	Washingtonia Palm	Washingtonia robusta	No	40	75%	75%	61%	10.00	\$45.00	\$96.75	5.8	\$5.08	20.0	\$387.00	\$137.79	58		
4123	Washingtonia Palm	Washingtonia robusta	No	30	75%	75%	61%	10.00	\$45.00	\$96.75	5.8	\$5.08	20.0	\$387.00	\$99.59	58		
4124	Washingtonia Palm	Washingtonia robusta	No	40	75%	75%	61%	10.00	\$45.00	\$96.75	5.8	\$5.08	20.0	\$387.00	\$137.79	58		
4125	Live Oak	Quercus virginiana	No	11	30%	75%	90%	3.00	\$250.00	\$337.50	7.1	\$76.08	66.0	\$7.226	\$1,480.34	58		
4126	Mango	Mangifera indica	No	25	50%	75%	81%	1.25	\$45.00	\$96.75	0.0	\$197.197	490.0	490.0	\$967,000.00	\$291,871.13	58	
4127	Canna Ediger	Canna edulis	No	6	75%	75%	81%	1.25	\$125.00	\$168.75	1.8	\$115.918	31.9	\$115.918	\$3,658.98	\$1,159.99	58	
4128	Cabbage Palm	Salpal palmetto	No	15	75%	75%	90%	10.00	\$85.00	\$182.75	3.1	\$18.28	31.0	\$274.13	\$138.78	58		
4129	Indian Laurel Fig	Ficus microcarpa	No	35	75%	75%	90%	3.00	\$300.00	\$393.00	3.1	\$65,340.00	233.0	\$18,540.00	\$105,000.00	58		
4130	Cabbage Palm	Salpal palmetto	No	25	75%	75%	90%	10.00	\$85.00	\$182.75	3.1	\$18.28	15.0	\$456.88	\$231.29	60		
4131	Cabbage Palm	Salpal palmetto	No	25	75%	75%	90%	10.00	\$85.00	\$182.75	3.1	\$18.28	15.0	\$456.88	\$231.29	60		
4132	Simpson's Stopper	Mycarbanthes fragrans	No	6	75%	75%	81%	1.50	\$125.00	\$168.75	1.8	\$152.16	28.3	\$6,900.00	\$1,969.19	60		
4133	Cabbage Palm	Salpal palmetto	No	25	75%	75%	90%	10.00	\$85.00	\$182.75	3.1	\$18.28	15.0	\$456.88	\$231.29	60		
4134	Cabbage Palm	Salpal palmetto	No	30	75%	75%	90%	10.00	\$85.00	\$182.75	3.1	\$18.28	20.0	\$572.00	\$277.05	60		
4135	Indian Laurel Fig	Ficus microcarpa	No	48	50%	75%	20%	2.00	\$300.00	\$215.00	3.1	\$66.47	1808.8	\$18,840.00	\$9,288.00	60		
4137	Cabbage Palm	Salpal palmetto	No	25	75%	75%	90%	10.00	\$85.00	\$182.75	3.1	\$18.28	15.0	\$456.88	\$231.29	60		
4138	Cabbage Palm	Salpal palmetto	No	25	75%	75%	90%	10.00	\$85.00	\$182.75	3.1	\$18.28	15.0	\$456.88	\$231.29	60		
4139	Simpson's Stopper	Mycarbanthes fragrans	No	4	75%	75%	81%	1.50	\$125.00	\$168.75	1.8	\$152.16	22.6	\$6,900.00	\$1,969.19	60		
4140	Cabbage Palm	Salpal palmetto	No	30	75%	75%	90%	10.00	\$85.00	\$182.75	3.1	\$18.28	20.0	\$572.00	\$277.05	60		
4141	Cabbage Palm	Salpal palmetto	No	25	75%	75%	90%	10.00	\$85.00	\$182.75	3.1	\$18.28	15.0	\$456.88	\$231.29	60		
4142	Cabbage Palm	Salpal palmetto	No	25	75%	75%	90%	10.00	\$85.00	\$182.75	3.1	\$18.28	15.0	\$456.88	\$231.29	60		
4143	Cabbage Palm	Salpal palmetto	No	25	75%	75%	90%	10.00	\$85.00	\$182.75	3.1	\$18.28	15.0	\$456.88	\$231.29	60		
4144	Cabbage Palm	Salpal palmetto	No	25	75%	75%	90%	10.00	\$85.00	\$182.75	3.1	\$18.28	15.0	\$456.88	\$231.29	60		
4145	Cabbage Palm	Salpal palmetto	No	30	75%	75%	90%	10.00	\$85.00	\$182.75	3.1	\$18.28	20.0	\$572.00	\$277.05	60		
4146	Cabbage Palm	Salpal palmetto	No	25	75%	75%	90%	10.00	\$85.00	\$182.75	3.1	\$18.28	15.0	\$456.88	\$231.29	60		
4147	Indian Laurel Fig	Ficus microcarpa	No	69	0%	75%	20%	2.00	\$300.00	\$215.00	3.1	\$66.47	3737.4	\$37,374.00	\$9,288.00	60		
4148	Cabbage Palm	Salpal palmetto	No	25	75%	75%	90%	10.00	\$85.00	\$182.75	3.1	\$18.28	15.0	\$456.88	\$231.29	60		
4149	Cabbage Palm	Salpal palmetto	No	20	75%	75%	90%	10.00	\$85.00	\$182.75	3.1	\$18.28	10.0	\$385.50	\$185.03	60		
4150	Cabbage Palm	Salpal palmetto	No	25	75%	75%	90%	10.00	\$85.00	\$182.75	3.1	\$18.28	15.0	\$456.88	\$231.29	60		
4151	Green Buttonwood	Conocarpus erectus	No	11	75%	75%	81%	1.20	\$105.00	\$127.08	3.1	\$72.32	16.0	\$1,800.00	\$1,129.81	60		
4152	Green Buttonwood	Conocarpus erectus	No	12	75%	75%	81%	1.20	\$105.00	\$127.08	3.1	\$72.32	16.0	\$1,800.00	\$1,129.81	60		
4153	Saltwater Palm	Thysanotus integrans	No	75%	75%	75%	90%	10.00	\$240.00	\$312.00	3.1	\$240.00	109.9	\$8,174.99	\$3,724.75	60		
4154	Bottle Palm	Hyophorbe lagenicarpa	No	20	75%	75%	81%	5.00	\$125.00	\$168.75	5.5	\$15.00	15.0	\$1,075.00	\$488.80	48		
4155	Bottle Palm	Hyophorbe lagenicarpa	No	20	75%	75%	81%	5.00	\$125.00	\$168.75	5.5	\$15.00	15.0	\$1,075.00	\$488.80	48		
4156	Bottle Palm	Hyophorbe lagenicarpa	No	20	75%	75%	81%	5.00	\$125.00	\$168.75	5.5	\$15.00	15.0	\$1,075.00	\$488.80	48		
4157	Bottle Palm	Hyophorbe lagenicarpa	No	20	75%	75%	81%	5.00	\$125.00	\$168.75	5.5	\$15.00	15.0	\$1,075.00	\$488.80	48		
4158	Laguncularia Palm	Laguncularia racemosa	No	4	50%	75%	81%	1.50	\$90.00	\$135.00	4.8	\$183.25	50.2	\$6,871.18	\$688.41	60		
4159	Bay Palm	Roystonea regia	No	40	75%	75%	81%	4.00	\$330.00	\$390.00	5.0	\$118.25	84.0	\$4,790.00	\$2,155.11	60		
4160	Live Oak	Quercus virginiana	No	9	50%	75%	90%	3.00	\$250.00	\$337.50	7.1	\$76.08	66.6	\$6.5	\$4,837.00	\$1,427.66	58	
4161	Live Oak	Quercus virginiana	No	10	50%	75%	90%	3.00	\$250.00	\$337.50	7.1	\$76.08	81.2	\$3,822.00	\$1,152.88	58		
4162	Live Oak	Quercus virginiana	No	7	30%	75%	90%	3.00	\$250.00	\$337.50	7.1	\$76.08	66.6	\$7.226	\$1,480.34	58		
4163	Live Oak	Quercus virginiana	No	10	50%	75%	90%	3.00	\$250.00	\$337.50	7.1	\$76.08	81.2	\$3,822.00	\$1,152.88	58		
4164	Slash Pine	Pinus elliotii	No	2	75%	75%	70%	1.50	\$45.00	\$96.75	1.8	\$54.78	3.1	\$1,172.00	\$67.73	56		
4165	Slash Pine	Pinus elliotii	No	2	75%	75%	70%	1.50	\$45.00	\$96.75	1.8	\$54.78	3.1	\$1,172.00	\$67.73	56		
4166	Slash Pine	Pinus elliotii	No	2	50%	75%	70%	1.50	\$45.00	\$96.75	1.8	\$54.78	3.1	\$1,172.00	\$67.73	56		
4167	Slash Pine	Pinus elliotii	No	2	75%	75%	70%	1.50	\$45.00	\$96.75	1.8	\$54.78	3.1	\$1,172.00	\$67.73	56		
4168	Slash Pine	Pinus elliotii	No	2	75%	75%	70%	1.50	\$45.00	\$96.75	1.8	\$54.78	3.1	\$1,172.00	\$67.73	56		
4169	Slash Pine	Pinus elliotii	No	3	75%	75%	70%	1.50	\$45.00	\$96.75	1.8	\$54.78	3.1	\$1,172.00	\$67.73	56		
4170	Slash Pine	Pinus elliotii	No	2	50%	75%	70%	1.50	\$45.00	\$96.75	1.8	\$54.78	3.1	\$1,172.00	\$67.73	56		
4171	Slash Pine	Pinus elliotii	No	2	50%	75%	70%	1.50	\$45.00	\$96.75	1.8	\$54.78	3.1	\$1,172.00	\$67.73	56		
4172	Slash Pine	Pinus elliotii	No	2	50%	75%	70%	1.50	\$45.00	\$96.75	1.8	\$54.78	3.1	\$1,172.00	\$67.73	56		
4173	Slash Pine	Pinus elliotii	No	2	75%	75%	70%	1.50	\$45.00	\$96.75	1.8	\$54.78	3.1	\$1,172.00	\$67.73	56		
4174	Slash Pine	Pinus elliotii	No	2	75%	75%	70%	1.50	\$45.00	\$96.75	1.8	\$54.78	3.1	\$1,172.00	\$67.73	56		
4175	Slash Pine	Pinus elliotii	No	3	75%	75%	70%	1.50	\$45.00	\$96.75	1.8	\$54.78	3.1	\$1,172.00	\$67.73	56		
4176	Slash Pine	Pinus elliotii	No	3	75%	75%	70%	1.50	\$45.00	\$96.75	1.8	\$54.78	3.1	\$1,172.00	\$67.73	56		
4177	Slash Pine	Pinus elliotii	No	3	75%	75%	70%	1.50	\$45.00	\$96.75	1.8	\$54.78	3.1	\$1,172.00	\$67.73	56		
4178	Slash Pine	Pinus elliotii	No	2	75%	75%	70%	1.50	\$45.00	\$96.75	1.8	\$54.78	3.1	\$1,172.00	\$67.73	56		
4179	Slash Pine	Pinus elliotii	No	2	75%	75%	70%	1.50	\$45.00	\$96.75	1.8	\$54.78	3.1	\$1,172.00	\$67.73	56		
4180	Slash Pine	Pinus elliotii	No	2	75%	75%	70%	1.50	\$45.00	\$96.75	1.8	\$54.78	3.1	\$1,172.00	\$67.73	56		
4181	Slash Pine	Pinus elliotii	No	2	75%	75%	70%	1.50	\$45.00	\$96.75	1.8	\$54.78	3.1	\$1,172.00	\$67.73	56		
4182	Slash Pine	Pinus elliotii	No	2	50%	75%	70%	1.50	\$45.00	\$96.75	1.8	\$54.78	3.1	\$1,172.00	\$67.73	56		
4183	Slash Pine	Pinus elliotii	No	2	75%	75%	70%	1.50	\$45.00	\$96.75	1.8	\$54.78	3.1	\$1,172.00	\$67.73	56		
4184	Slash Pine	Pinus elliotii	No	2	50%	75%	70%	1.50	\$45.00	\$96.75	1.8	\$54.78	3.1	\$1,172.00	\$67.73	56		
4185	Slash Pine	Pinus elliotii	No	2	75%	75%	70%	1.50	\$45.00	\$96.75	1.8	\$54.78	3.1	\$1,172.00	\$67.73	56		
4186	Slash Pine	Pinus elliotii	No	2	50%	75%	70%	1.50	\$45.00	\$96.75	1.8	\$54.78	3.1	\$1,172.00	\$67.73	56		
4187	Slash Pine	Pinus elliotii	No															

Delray Beach City-Wide Tree Inventory
Tree Structural Values Based on ISA Trunk Formula Method

Tree #	Species Common Name	Species Scientific Name	Adult/Trunk?	Trunk Diameter (in) or Overall Height (ft)	Condition (%)	Location (N)	Species Rating (%)	Size (caliper in inches for trees, height in feet for palms)	Price	Installed Tree Cost	Replacement Tree Trunk Area (sq. in.)	Unit Tree Cost (\$/sq. in. or \$/ft. trunk)	Tree Trunk Area (sq. in.)	Trunk Area Increase/Clear Trunk Height Increase	Basic Tree Cost	Appraised Tree Value	Key Sheet #	Notes
4297	Cabbage Palm	Salpal palmetto	No	30	75%	75%	90%	10.00	\$85.00	\$182.75	118.28	20.0	\$548.25	15.0	\$456.88	\$277.55	69	
4298	Cabbage Palm	Salpal palmetto	No	30	75%	75%	90%	10.00	\$85.00	\$182.75	118.28	20.0	\$548.25	15.0	\$456.88	\$277.55	69	
4299	Cabbage Palm	Salpal palmetto	No	25	75%	75%	90%	10.00	\$85.00	\$182.75	118.28	15.0	\$456.88	15.0	\$456.88	\$231.29	69	
4300	Cabbage Palm	Salpal palmetto	No	25	75%	75%	90%	10.00	\$85.00	\$182.75	118.28	15.0	\$456.88	15.0	\$456.88	\$231.29	69	
4301	Cabbage Palm	Salpal palmetto	No	25	75%	75%	90%	10.00	\$85.00	\$182.75	118.28	15.0	\$456.88	15.0	\$456.88	\$231.29	69	
4302	Cabbage Palm	Salpal palmetto	No	25	75%	75%	90%	10.00	\$85.00	\$182.75	118.28	15.0	\$456.88	15.0	\$456.88	\$231.29	69	
4303	Live Oak	Quercus virginiana	No	19	50%	75%	90%	1.00	\$250.00	\$537.50	7.1	276.08	1194.0	1198.0	\$262,877.50	\$530,677.66	69	
4304	Live Oak	Quercus virginiana	No	18	50%	75%	90%	1.00	\$250.00	\$537.50	7.1	276.08	234.3	247.3	\$139,350.00	\$6,130.63	69	
4305	Queen Palm	Spathoglom ramosiflora	No	30	75%	75%	21%	8.00	\$85.00	\$182.75	118.28	22.0	\$685.31	22.0	\$685.31	\$80.95	69	
4306	Queen Palm	Spathoglom ramosiflora	No	30	75%	75%	21%	8.00	\$85.00	\$182.75	118.28	22.0	\$685.31	22.0	\$685.31	\$80.95	69	
4307	Queen Palm	Spathoglom ramosiflora	No	30	75%	75%	21%	8.00	\$85.00	\$182.75	118.28	22.0	\$685.31	22.0	\$685.31	\$80.95	69	
4308	Queen Palm	Spathoglom ramosiflora	No	30	75%	75%	21%	8.00	\$85.00	\$182.75	118.28	22.0	\$685.31	22.0	\$685.31	\$80.95	69	
4309	Queen Palm	Spathoglom ramosiflora	No	30	75%	75%	21%	8.00	\$85.00	\$182.75	118.28	22.0	\$685.31	22.0	\$685.31	\$80.95	69	
4310	Queen Palm	Spathoglom ramosiflora	No	30	75%	75%	21%	8.00	\$85.00	\$182.75	118.28	22.0	\$685.31	22.0	\$685.31	\$80.95	69	
4311	Queen Palm	Spathoglom ramosiflora	No	30	75%	75%	21%	8.00	\$85.00	\$182.75	118.28	22.0	\$685.31	22.0	\$685.31	\$80.95	69	
4312	Queen Palm	Spathoglom ramosiflora	No	30	75%	75%	21%	8.00	\$85.00	\$182.75	118.28	22.0	\$685.31	22.0	\$685.31	\$80.95	69	
4313	Queen Palm	Spathoglom ramosiflora	No	30	75%	75%	21%	8.00	\$85.00	\$182.75	118.28	22.0	\$685.31	22.0	\$685.31	\$80.95	69	
4314	Queen Palm	Spathoglom ramosiflora	No	30	75%	75%	21%	8.00	\$85.00	\$182.75	118.28	22.0	\$685.31	22.0	\$685.31	\$80.95	69	
4315	Queen Palm	Spathoglom ramosiflora	No	30	75%	75%	21%	8.00	\$85.00	\$182.75	118.28	22.0	\$685.31	22.0	\$685.31	\$80.95	69	
4316	Queen Palm	Spathoglom ramosiflora	No	30	75%	75%	21%	8.00	\$85.00	\$182.75	118.28	22.0	\$685.31	22.0	\$685.31	\$80.95	69	
4317	Queen Palm	Spathoglom ramosiflora	No	30	75%	75%	21%	8.00	\$85.00	\$182.75	118.28	22.0	\$685.31	22.0	\$685.31	\$80.95	69	
4318	Queen Palm	Spathoglom ramosiflora	No	30	75%	75%	21%	8.00	\$85.00	\$182.75	118.28	22.0	\$685.31	22.0	\$685.31	\$80.95	69	
4319	Queen Palm	Spathoglom ramosiflora	No	30	75%	75%	21%	8.00	\$85.00	\$182.75	118.28	22.0	\$685.31	22.0	\$685.31	\$80.95	69	
4320	Queen Palm	Spathoglom ramosiflora	No	30	75%	75%	21%	8.00	\$85.00	\$182.75	118.28	22.0	\$685.31	22.0	\$685.31	\$80.95	69	
4321	Queen Palm	Spathoglom ramosiflora	No	30	75%	75%	21%	8.00	\$85.00	\$182.75	118.28	22.0	\$685.31	22.0	\$685.31	\$80.95	69	
4322	Queen Palm	Spathoglom ramosiflora	No	30	75%	75%	21%	8.00	\$85.00	\$182.75	118.28	22.0	\$685.31	22.0	\$685.31	\$80.95	69	
4323	Queen Palm	Spathoglom ramosiflora	No	30	75%	75%	21%	8.00	\$85.00	\$182.75	118.28	22.0	\$685.31	22.0	\$685.31	\$80.95	69	
4324	Queen Palm	Spathoglom ramosiflora	No	30	75%	75%	21%	8.00	\$85.00	\$182.75	118.28	22.0	\$685.31	22.0	\$685.31	\$80.95	69	
4325	Queen Palm	Spathoglom ramosiflora	No	30	75%	75%	21%	8.00	\$85.00	\$182.75	118.28	22.0	\$685.31	22.0	\$685.31	\$80.95	69	
4326	Live Oak	Quercus virginiana	No	22	50%	75%	90%	1.00	\$250.00	\$537.50	7.1	276.08	379.9	379.9	\$14,084.64	\$2,056.64	69	
4327	Live Oak	Quercus virginiana	No	24	50%	75%	90%	1.00	\$250.00	\$537.50	7.1	276.08	451.2	451.2	\$14,400.00	\$1,610.00	69	
4328	Live Oak	Quercus virginiana	No	20	50%	75%	90%	1.00	\$250.00	\$537.50	7.1	276.08	314.0	308.9	\$23,888.89	\$8,262.50	69	
4329	Live Oak	Quercus virginiana	No	24	50%	75%	90%	1.00	\$250.00	\$537.50	7.1	276.08	451.2	451.2	\$14,400.00	\$1,610.00	69	
4330	Live Oak	Quercus virginiana	No	24	50%	75%	90%	1.00	\$250.00	\$537.50	7.1	276.08	451.2	451.2	\$14,400.00	\$1,610.00	69	
4331	Strangler Fig	Ficus aurea	No	81	50%	75%	61%	2.00	\$123.00	\$246.00	3.1	98.22	6218.0	6218.0	\$22,677.11	\$119,791.14	69	
4332	Strangler Fig	Ficus aurea	No	69	50%	75%	61%	2.00	\$123.00	\$246.00	3.1	98.22	2911.8	2911.8	\$10,600.64	\$4,242.42	69	
4333	Solitaria Palm	Psychopogon elegans	Yes	15	75%	75%	81%	1.50	\$112.00	\$224.00	5.0	168.00	5.0	\$403.13	\$183.67	70		
4334	Spagnola Privet	Ligustrum japonicum	Yes	1	30%	75%	81%	1.50	\$85.00	\$182.75	4.0	37.25	61.6	56.7	\$2,388.44	\$44.65	70	
4335	Shore Buttonwood	Coprosma bicolor var. pendula	Yes	1	30%	75%	81%	1.50	\$85.00	\$182.75	4.0	37.25	61.6	56.7	\$2,388.44	\$44.65	70	
4336	Cabbage Palm	Salpal palmetto	No	25	75%	75%	90%	10.00	\$85.00	\$182.75	118.28	15.0	\$456.88	15.0	\$456.88	\$231.29	69	
4337	Cabbage Palm	Salpal palmetto	No	25	75%	75%	90%	10.00	\$85.00	\$182.75	118.28	15.0	\$456.88	15.0	\$456.88	\$231.29	69	
4338	Cabbage Palm	Salpal palmetto	No	25	75%	75%	90%	10.00	\$85.00	\$182.75	118.28	15.0	\$456.88	15.0	\$456.88	\$231.29	69	
4339	Live Oak	Quercus virginiana	No	11	75%	75%	90%	1.00	\$250.00	\$537.50	7.1	276.08	60.0	60.0	\$7,226.39	\$6,886.36	70	
4340	Persea	Larropia integrifolia	No	4	75%	75%	61%	0.50	\$122.00	\$244.00	0.2	244.10	28.1	28.1	\$1,217.99	\$1,217.99	70	
4341	Persea	Larropia integrifolia	No	4	50%	75%	61%	0.50	\$122.00	\$244.00	0.2	244.10	12.6	12.6	\$1,037.20	\$692.47	70	
4342	Persea	Larropia integrifolia	No	4	75%	75%	61%	0.50	\$122.00	\$244.00	0.2	244.10	50.0	50.0	\$1,217.99	\$1,217.99	70	
4343	Persea	Larropia integrifolia	No	3	75%	75%	61%	0.50	\$122.00	\$244.00	0.2	244.10	6.9	6.9	\$1,100.80	\$584.27	70	
4344	Cabbage Palm	Salpal palmetto	No	25	75%	75%	90%	10.00	\$85.00	\$182.75	118.28	15.0	\$456.88	15.0	\$456.88	\$231.29	69	
4345	Cabbage Palm	Salpal palmetto	No	25	75%	75%	90%	10.00	\$85.00	\$182.75	118.28	15.0	\$456.88	15.0	\$456.88	\$231.29	69	
4346	Cabbage Palm	Salpal palmetto	No	25	75%	75%	90%	10.00	\$85.00	\$182.75	118.28	15.0	\$456.88	15.0	\$456.88	\$231.29	69	
4347	Bumelia Limbo	Bumelia simaruba	Yes	11	75%	75%	81%	1.50	\$104.00	\$208.00	4.9	94.79	60.0	60.0	\$4,349.71	\$1,991.84	70	
4348	Cabbage Palm	Salpal palmetto	No	25	75%	75%	90%	10.00	\$85.00	\$182.75	118.28	15.0	\$456.88	15.0	\$456.88	\$231.29	69	
4349	Cabbage Palm	Salpal palmetto	No	25	75%	75%	90%	10.00	\$85.00	\$182.75	118.28	15.0	\$456.88	15.0	\$456.88	\$231.29	69	
4350	Cabbage Palm	Salpal palmetto	No	25	75%	75%	90%	10.00	\$85.00	\$182.75	118.28	15.0	\$456.88	15.0	\$456.88	\$231.29	69	
4351	Cabbage Palm	Salpal palmetto	No	25	75%	75%	90%	10.00	\$85.00	\$182.75	118.28	15.0	\$456.88	15.0	\$456.88	\$231.29	69	
4352	Cabbage Palm	Salpal palmetto	No	25	75%	75%	90%	10.00	\$85.00	\$182.75	118.28	15.0	\$456.88	15.0	\$456.88	\$231.29	69	
4353	Persea	Larropia integrifolia	Yes	10	75%	75%	90%	1.00	\$250.00	\$537.50	7.1	276.08	61.0	61.0	\$2,011.00	\$2,011.00	70	
4354	Cabbage Palm	Salpal palmetto	No	25	75%	75%	90%	10.00	\$85.00	\$182.75	118.28	15.0	\$456.88	15.0	\$456.88	\$231.29	69	
4355	Live Oak	Quercus virginiana	No	3	50%	75%	90%	1.00	\$250.00	\$537.50	7.1	276.08	7.1	7.1	\$3,517.50	\$1,841.41	70	
4356	Live Oak	Quercus virginiana	No	11	50%	75%	90%	1.00	\$250.00	\$537.50	7.1	276.08	43.2	43.2	\$1,217.99	\$1,217.99	70	
4357	Live Oak	Quercus virginiana	No	8	50%	75%	90%	1.00	\$250.00	\$537.50	7.1	276.08	60.0	60.0	\$7,226.39	\$2,438.91	70	
4358	Bumelia Limbo	Bumelia simaruba	Yes	8	50%	75%	81%	1.50	\$104.00	\$208.00	4.9	94.79	20.3	20.3	\$1,200.79	\$419.30	70	
4359	Cabbage Palm	Salpal palmetto	No	30	75%	75%	90%	10.00	\$85.00	\$182.75	118.28	20.0	\$548.25	20.0	\$548.25	\$277.55	69	
4360	Cabbage Palm	Salpal palmetto	No	25	75%	75%	90%</											

Delay Beach City-Wide Tree Inventory Tree Structural Values Based on ISA Trunk Formula Method

Tree #	Species Common Name	Species Scientific Name	Adult/Trunk?	Trunk Diameter (in.) or Overall Height (ft)	Condition (%)	Location (in.)	Species Rating (%)	Size (caliper in inches for trees, height in feet for palms)	Price	Installed Tree Cost	Replacement Tree Trunk Area (sq. in.)	Unit Tree Cost (\$/sq. in. or \$/ft. trunk)	Tree Trunk Area (sq. in.)	Trunk Area Increase/Clear Trunk Height Increase	Basic Tree Cost	Appraised Tree Value	Key Sheet #	Notes
4476	Shady Lady Black Olive	Terminalia buergeri	No	25	100%	75%	81%	1.75	\$118.00	\$253.70	2.4	\$105.53	530.7	128.3	\$260.00	\$340.00	70	
4477	Shady Lady Black Olive	Terminalia buergeri	No	23	100%	75%	81%	1.75	\$118.00	\$253.70	2.4	\$105.53	415.3	412.9	\$260.00	\$313.11	70	
4478	Shady Lady Black Olive	Terminalia buergeri	No	15	100%	75%	81%	1.75	\$118.00	\$253.70	2.4	\$105.53	178.6	178.2	\$148.99	\$139.99	70	
4479	Shady Lady Black Olive	Terminalia buergeri	No	25	100%	75%	81%	1.75	\$118.00	\$253.70	2.4	\$105.53	530.7	528.6	\$260.00	\$340.00	70	
4480	Shady Lady Black Olive	Terminalia buergeri	No	15	100%	75%	81%	1.75	\$118.00	\$253.70	2.4	\$105.53	178.2	178.2	\$148.99	\$139.99	70	
4481	Shady Lady Black Olive	Terminalia buergeri	No	13	100%	75%	81%	1.75	\$118.00	\$253.70	2.4	\$105.53	112.7	112.3	\$144.00	\$132.53	70	
4482	Shady Lady Black Olive	Terminalia buergeri	No	25	100%	75%	81%	1.75	\$118.00	\$253.70	2.4	\$105.53	530.7	528.6	\$260.00	\$340.00	70	
4483	Shady Lady Black Olive	Terminalia buergeri	No	23	100%	75%	81%	1.75	\$118.00	\$253.70	2.4	\$105.53	415.3	412.9	\$260.00	\$313.11	70	
4484	Shady Lady Black Olive	Terminalia buergeri	No	27	100%	75%	81%	1.75	\$118.00	\$253.70	2.4	\$105.53	572.3	569.9	\$260.00	\$340.00	70	
4485	Shady Lady Black Olive	Terminalia buergeri	No	25	100%	75%	81%	1.75	\$118.00	\$253.70	2.4	\$105.53	530.7	528.6	\$260.00	\$340.00	70	
4486	Shady Lady Black Olive	Terminalia buergeri	No	19	100%	75%	81%	1.75	\$118.00	\$253.70	2.4	\$105.53	283.4	281.0	\$229.53	\$208.81	70	
4487	Shady Lady Black Olive	Terminalia buergeri	No	25	100%	75%	81%	1.75	\$118.00	\$253.70	2.4	\$105.53	530.7	528.6	\$260.00	\$340.00	70	
4488	Shady Lady Black Olive	Terminalia buergeri	No	24	100%	75%	81%	1.75	\$118.00	\$253.70	2.4	\$105.53	452.2	449.8	\$247.75	\$244.49	70	
4489	Shady Lady Black Olive	Terminalia buergeri	No	24	100%	75%	81%	1.75	\$118.00	\$253.70	2.4	\$105.53	452.2	449.8	\$247.75	\$244.49	70	
4490	Shady Lady Black Olive	Terminalia buergeri	No	16	100%	75%	81%	1.75	\$118.00	\$253.70	2.4	\$105.53	200.0	198.6	\$220.00	\$198.98	70	
4491	Shady Lady Black Olive	Terminalia buergeri	No	38	100%	75%	81%	1.75	\$118.00	\$253.70	2.4	\$105.53	1131.1	1131.1	\$1102.42	\$1131.22	82	
4492	Shady Lady Black Olive	Terminalia buergeri	No	12	100%	75%	81%	1.75	\$118.00	\$253.70	2.4	\$105.53	80.8	80.4	\$62.00	\$57.88	70	
4493	Shady Lady Black Olive	Terminalia buergeri	No	19	100%	75%	81%	1.75	\$118.00	\$253.70	2.4	\$105.53	283.4	281.0	\$229.53	\$208.81	70	
4494	Shady Lady Black Olive	Terminalia buergeri	No	11	100%	75%	81%	1.75	\$118.00	\$253.70	2.4	\$105.53	60.6	60.6	\$100.00	\$100.00	70	
4495	Shady Lady Black Olive	Terminalia buergeri	No	36	100%	75%	81%	1.75	\$118.00	\$253.70	2.4	\$105.53	1017.4	1015.0	\$1003.96	\$1015.12	82	
4496	Shady Lady Black Olive	Terminalia buergeri	No	23	100%	75%	81%	1.75	\$118.00	\$253.70	2.4	\$105.53	415.3	412.9	\$260.00	\$313.11	70	
4497	Shady Lady Black Olive	Terminalia buergeri	No	23	100%	75%	81%	1.75	\$118.00	\$253.70	2.4	\$105.53	415.3	412.9	\$260.00	\$313.11	70	
4498	Shady Lady Black Olive	Terminalia buergeri	No	23	100%	75%	81%	1.75	\$118.00	\$253.70	2.4	\$105.53	415.3	412.9	\$260.00	\$313.11	70	
4499	Shady Lady Black Olive	Terminalia buergeri	No	28	100%	75%	81%	1.75	\$118.00	\$253.70	2.4	\$105.53	614.4	613.0	\$644.97	\$637.77	82	
4500	Coconut Palm	Coccothrinax nuda	No	50	75%	75%	70%	2.30	\$225.00	\$483.75	2.20	\$220.00	522.0	522.0	\$115.00	\$115.00	82	
4501	Coconut Palm	Coccothrinax nuda	No	60	75%	75%	70%	2.30	\$225.00	\$483.75	2.20	\$220.00	624.0	624.0	\$138.00	\$138.00	82	
4502	Coconut Palm	Coccothrinax nuda	No	55	75%	75%	70%	2.30	\$225.00	\$483.75	2.20	\$220.00	570.0	570.0	\$126.00	\$126.00	82	
4503	Coconut Palm	Coccothrinax nuda	No	50	75%	75%	70%	2.30	\$225.00	\$483.75	2.20	\$220.00	522.0	522.0	\$115.00	\$115.00	82	
4504	Coconut Palm	Coccothrinax nuda	No	55	75%	75%	70%	2.30	\$225.00	\$483.75	2.20	\$220.00	570.0	570.0	\$126.00	\$126.00	82	
4505	Coconut Palm	Coccothrinax nuda	No	50	75%	75%	70%	2.30	\$225.00	\$483.75	2.20	\$220.00	522.0	522.0	\$115.00	\$115.00	82	
4506	Coconut Palm	Coccothrinax nuda	No	50	75%	75%	70%	2.30	\$225.00	\$483.75	2.20	\$220.00	522.0	522.0	\$115.00	\$115.00	82	
4507	Coconut Palm	Coccothrinax nuda	No	60	75%	75%	70%	2.30	\$225.00	\$483.75	2.20	\$220.00	624.0	624.0	\$138.00	\$138.00	82	
4508	Coconut Palm	Coccothrinax nuda	No	55	75%	75%	70%	2.30	\$225.00	\$483.75	2.20	\$220.00	570.0	570.0	\$126.00	\$126.00	82	
4509	Coconut Palm	Coccothrinax nuda	No	55	75%	75%	70%	2.30	\$225.00	\$483.75	2.20	\$220.00	570.0	570.0	\$126.00	\$126.00	82	
4510	Washington Palm	Washingtonia robusta	No	60	75%	75%	61%	10.00	\$45.00	\$96.75	9.98	\$5.00	\$580.00	\$199.18	\$199.18	\$199.18	82	
4511	Washington Palm	Washingtonia robusta	No	60	75%	75%	61%	10.00	\$45.00	\$96.75	9.98	\$5.00	\$580.00	\$199.18	\$199.18	\$199.18	82	
4512	Live Oak	Quercus virginiana	No	18	100%	75%	80%	3.00	\$250.00	\$375.00	7.1	\$76.08	254.3	247.3	\$190.50	\$176.50	82	
4513	Live Oak	Quercus virginiana	No	28	100%	75%	80%	3.00	\$250.00	\$375.00	7.1	\$76.08	408.4	408.4	\$462.22	\$462.22	82	
4514	Live Oak	Quercus virginiana	No	23	100%	75%	80%	3.00	\$250.00	\$375.00	7.1	\$76.08	316.3	316.3	\$367.68	\$367.68	82	
4515	Live Oak	Quercus virginiana	No	11	100%	75%	80%	3.00	\$250.00	\$375.00	7.1	\$76.08	127.8	127.8	\$148.99	\$148.99	82	
4516	Live Oak	Quercus virginiana	No	26	100%	75%	80%	3.00	\$250.00	\$375.00	7.1	\$76.08	387.0	387.0	\$448.99	\$448.99	82	
4517	Coconut Palm	Coccothrinax nuda	No	50	75%	75%	70%	2.30	\$225.00	\$483.75	2.20	\$220.00	522.0	522.0	\$115.00	\$115.00	82	
4518	Coconut Palm	Coccothrinax nuda	No	50	75%	75%	70%	2.30	\$225.00	\$483.75	2.20	\$220.00	522.0	522.0	\$115.00	\$115.00	82	
4519	Coconut Palm	Coccothrinax nuda	No	45	75%	75%	70%	2.30	\$225.00	\$483.75	2.20	\$220.00	478.2	478.2	\$107.50	\$107.50	82	
4520	Coconut Palm	Coccothrinax nuda	No	45	75%	75%	70%	2.30	\$225.00	\$483.75	2.20	\$220.00	478.2	478.2	\$107.50	\$107.50	82	
4521	Japanese Privet	Ligustrum japonicum	Yes	10	100%	75%	80%	3.00	\$250.00	\$375.00	7.1	\$76.08	254.3	247.3	\$190.50	\$176.50	82	
4522	Japanese Privet	Ligustrum japonicum	Yes	4	100%	75%	80%	3.00	\$250.00	\$375.00	7.1	\$76.08	127.8	127.8	\$148.99	\$148.99	82	
4523	Washington Palm	Washingtonia robusta	No	85	75%	75%	61%	10.00	\$45.00	\$96.75	9.98	\$5.00	\$638.00	\$215.78	\$215.78	82		
4524	Washington Palm	Washingtonia robusta	No	60	100%	75%	61%	10.00	\$45.00	\$96.75	9.98	\$5.00	\$580.00	\$199.18	\$199.18	82		
4525	Washington Palm	Washingtonia robusta	No	65	75%	75%	61%	10.00	\$45.00	\$96.75	9.98	\$5.00	\$628.00	\$215.78	\$215.78	82		
4526	Washington Palm	Washingtonia robusta	No	60	75%	75%	61%	10.00	\$45.00	\$96.75	9.98	\$5.00	\$580.00	\$199.18	\$199.18	82		
4527	Japanese Privet	Ligustrum japonicum	Yes	7	100%	75%	81%	10.00	\$45.00	\$96.75	9.98	\$5.00	\$580.00	\$199.18	\$199.18	82		
4528	Japanese Privet	Ligustrum japonicum	Yes	12	100%	75%	81%	10.00	\$45.00	\$96.75	9.98	\$5.00	\$638.00	\$215.78	\$215.78	82		
4529	Japanese Privet	Ligustrum japonicum	Yes	17	100%	75%	81%	10.00	\$45.00	\$96.75	9.98	\$5.00	\$700.00	\$237.50	\$237.50	82		
4530	Persea	Jatropha integrirama	No	3	100%	75%	61%	0.50	\$12.00	\$47.50	0.2	\$24.00	0.2	\$9.00	\$10.00	82		
4531	Washington Palm	Washingtonia robusta	No	25	75%	75%	61%	10.00	\$45.00	\$96.75	9.98	\$5.00	\$541.00	\$182.99	\$182.99	82		
4532	Washington Palm	Washingtonia robusta	No	60	75%	75%	61%	10.00	\$45.00	\$96.75	9.98	\$5.00	\$580.00	\$199.18	\$199.18	82		
4533	Washington Palm	Washingtonia robusta	No	65	75%	75%	61%	10.00	\$45.00	\$96.75	9.98	\$5.00	\$638.00	\$215.78	\$215.78	82		
4534	Washington Palm	Washingtonia robusta	No	60	75%	75%	61%	10.00	\$45.00	\$96.75	9.98	\$5.00	\$580.00	\$199.18	\$199.18	82		
4535	Washington Palm	Washingtonia robusta	No	75	75%	75%	61%	10.00	\$45.00	\$96.75	9.98	\$5.00	\$700.00	\$237.50	\$237.50	82		
4536	Persea	Jatropha integrirama	No	3	0%	75%	61%	0.50	\$12.00	\$47.50	0.2	\$24.00	0.2	\$9.00	\$10.00	80		
4537	Persea	Jatropha integrirama	No	3	0%	75%	61%	0.50	\$12.00	\$47.50	0.2	\$24.00	0.2	\$9.00	\$10.00	80		
4538	Persea	Jatropha integrirama	No	3	0%	75%	61%	0.50	\$12.00	\$47.50	0.2	\$24.00	0.2	\$9.00	\$10.00	80		
4539	Japanese Privet	Ligustrum japonicum	Yes	9	100%	75%	81%	10.00	\$45.00	\$96.75	9.98	\$5.00	\$541.00	\$182.99	\$182.99	82		
4540	Live Oak	Quercus virginiana	No	9														

Delray Beach City-Wide Tree Inventory
Tree Structural Values Based on ISA Trunk Formula Method

Table with columns: Tree #, Species Common Name, Species Scientific Name, Adult/Trunk?, Trunk Diameter (in) or Overall Height (ft) or Percent (%), Condition (%), Location (N), Species Rating (%), Size (caliper in inches for trees, height in feet), Price, Installed Tree Cost, Replacement Tree Trunk Area (sq. in.), Unit Tree Cost (\$/sq. in. or \$/ft. trunk), Tree Trunk Area (sq. in.), Trunk Area Increase/Clear Trunk Height Increase, Basic Tree Cost, Appraised Tree Value, Key Sheet #, Notes. The table lists 483 individual trees with their respective details.

Delay Beach City-Wide Tree Inventory Tree Structural Values Based on ISA Trunk Formula Method

Tree #	Species Common Name	Species Scientific Name	Multi-Trunk?	Trunk Diameter (in.) or Overall Height (ft)	Condition (%)	Location (%)	Species Rating (%)	Size (caliper in inches for trees, height in feet for palms)	Price	Installed Tree Cost	Replacement Tree Trunk Area (sq. in.)	Unit Tree Cost (\$/sq. in. or \$/ft. trunk)	Tree Trunk Area (sq. in.)	Trunk Area Increase/Clear Trunk Height Increase	Basic Tree Cost	Appraised Tree Value	Key Sheet #	Notes
4834	Live Oak	<i>Quercus virginiana</i>	No	21	50%	75%	80%	3.00	\$250.00	\$337.50	7.1	\$76.08	388.9	1.0	\$546.37	\$8,888.91	82	
4835	Quercus virginiana	<i>Quercus virginiana</i>	No	22	50%	75%	80%	3.00	\$250.00	\$337.50	7.1	\$76.08	379.9	1.0	\$546.37	\$8,759.63	82	
4836	Bursera Limbo	<i>Bursera simaruba</i>	No	20	30%	75%	81%	2.50	\$104.50	\$224.68	4.9	\$45.79	314.0	30.1	\$144.37	\$2,620.61	82	
4837	Bursera Limbo	<i>Bursera simaruba</i>	No	21	50%	75%	81%	2.50	\$104.50	\$224.68	4.9	\$45.79	314.0	30.1	\$144.37	\$2,620.61	82	
4838	Bursera Limbo	<i>Bursera simaruba</i>	No	21	50%	75%	81%	2.50	\$104.50	\$224.68	4.9	\$45.79	314.0	30.1	\$144.37	\$2,620.61	82	
4839	Bursera Limbo	<i>Bursera simaruba</i>	No	20	30%	75%	81%	2.50	\$104.50	\$224.68	4.9	\$45.79	314.0	30.1	\$144.37	\$2,620.61	82	
4840	Bursera Limbo	<i>Bursera simaruba</i>	No	16	30%	75%	81%	2.50	\$104.50	\$224.68	4.9	\$45.79	314.0	30.1	\$144.37	\$2,620.61	82	
4841	Bursera Limbo	<i>Bursera simaruba</i>	No	15	30%	75%	81%	2.50	\$104.50	\$224.68	4.9	\$45.79	314.0	30.1	\$144.37	\$2,620.61	82	
4842	Bursera Limbo	<i>Bursera simaruba</i>	No	22	30%	75%	81%	2.50	\$104.50	\$224.68	4.9	\$45.79	314.0	30.1	\$144.37	\$2,620.61	82	
4843	Bursera Limbo	<i>Bursera simaruba</i>	No	6	4	75%	81%	2.50	\$104.50	\$224.68	4.9	\$45.79	314.0	30.1	\$144.37	\$2,620.61	82	
4844	Royal Poinciana	<i>Delonix regia</i>	No	22	50%	75%	81%	2.00	\$95.00	\$204.25	3.1	\$65.05	379.9	37.8	\$144.37	\$2,620.61	82	
4845	Coccoloba Palm	<i>Coccoloba</i>	No	35	75%	75%	70%	3.00	\$225.00	\$488.75	3.00	\$225.00	\$488.75	3.00	\$225.00	\$488.75	82	
4846	Coccoloba Palm	<i>Coccoloba</i>	No	35	75%	75%	70%	3.00	\$225.00	\$488.75	3.00	\$225.00	\$488.75	3.00	\$225.00	\$488.75	82	
4847	Coccoloba Palm	<i>Coccoloba</i>	No	30	75%	75%	70%	2.50	\$225.00	\$488.75	2.50	\$225.00	\$488.75	2.50	\$225.00	\$488.75	82	
4848	Coccoloba Palm	<i>Coccoloba</i>	No	30	75%	75%	70%	2.50	\$225.00	\$488.75	2.50	\$225.00	\$488.75	2.50	\$225.00	\$488.75	82	
4849	Coccoloba Palm	<i>Coccoloba</i>	No	35	75%	75%	70%	3.00	\$225.00	\$488.75	3.00	\$225.00	\$488.75	3.00	\$225.00	\$488.75	82	
4850	Coccoloba Palm	<i>Coccoloba</i>	No	30	75%	75%	70%	2.50	\$225.00	\$488.75	2.50	\$225.00	\$488.75	2.50	\$225.00	\$488.75	82	
4851	Hydrophorbe laegenicus	<i>Hydrophorbe laegenicus</i>	No	15	75%	75%	81%	1.00	\$125.00	\$268.75	0.50	\$125.00	\$268.75	0.50	\$125.00	\$268.75	82	
4852	Hydrophorbe laegenicus	<i>Hydrophorbe laegenicus</i>	No	15	75%	75%	81%	1.00	\$125.00	\$268.75	0.50	\$125.00	\$268.75	0.50	\$125.00	\$268.75	82	
4853	Hydrophorbe laegenicus	<i>Hydrophorbe laegenicus</i>	No	15	75%	75%	81%	1.00	\$125.00	\$268.75	0.50	\$125.00	\$268.75	0.50	\$125.00	\$268.75	82	
4854	Hydrophorbe laegenicus	<i>Hydrophorbe laegenicus</i>	No	5	50%	75%	61%	0.50	\$22.00	\$47.30	0.2	\$242.00	19.6	19.4	\$4,730.00	\$1,081.99	70	
4855	Hydrophorbe laegenicus	<i>Hydrophorbe laegenicus</i>	No	15	75%	75%	81%	1.00	\$125.00	\$268.75	0.50	\$125.00	\$268.75	0.50	\$125.00	\$268.75	82	
4856	Hydrophorbe laegenicus	<i>Hydrophorbe laegenicus</i>	No	15	75%	75%	81%	1.00	\$125.00	\$268.75	0.50	\$125.00	\$268.75	0.50	\$125.00	\$268.75	82	
4857	Hydrophorbe laegenicus	<i>Hydrophorbe laegenicus</i>	No	4	50%	75%	61%	0.50	\$22.00	\$47.30	0.2	\$242.00	12.6	12.4	\$3,027.00	\$692.47	69	
4858	Hydrophorbe laegenicus	<i>Hydrophorbe laegenicus</i>	No	15	75%	75%	81%	1.00	\$125.00	\$268.75	0.50	\$125.00	\$268.75	0.50	\$125.00	\$268.75	82	
4859	Hydrophorbe laegenicus	<i>Hydrophorbe laegenicus</i>	No	15	75%	75%	81%	1.00	\$125.00	\$268.75	0.50	\$125.00	\$268.75	0.50	\$125.00	\$268.75	82	
4860	Hydrophorbe laegenicus	<i>Hydrophorbe laegenicus</i>	No	4	50%	75%	61%	0.50	\$22.00	\$47.30	0.2	\$242.00	12.6	12.4	\$3,027.00	\$692.47	69	
4861	Hydrophorbe laegenicus	<i>Hydrophorbe laegenicus</i>	No	15	75%	75%	81%	1.00	\$125.00	\$268.75	0.50	\$125.00	\$268.75	0.50	\$125.00	\$268.75	82	
4862	Hydrophorbe laegenicus	<i>Hydrophorbe laegenicus</i>	No	4	50%	75%	61%	0.50	\$22.00	\$47.30	0.2	\$242.00	12.6	12.4	\$3,027.00	\$692.47	69	
4863	Hydrophorbe laegenicus	<i>Hydrophorbe laegenicus</i>	No	15	75%	75%	81%	1.00	\$125.00	\$268.75	0.50	\$125.00	\$268.75	0.50	\$125.00	\$268.75	82	
4864	Hydrophorbe laegenicus	<i>Hydrophorbe laegenicus</i>	No	15	75%	75%	81%	1.00	\$125.00	\$268.75	0.50	\$125.00	\$268.75	0.50	\$125.00	\$268.75	82	
4865	Hydrophorbe laegenicus	<i>Hydrophorbe laegenicus</i>	No	15	75%	75%	81%	1.00	\$125.00	\$268.75	0.50	\$125.00	\$268.75	0.50	\$125.00	\$268.75	82	
4866	Hydrophorbe laegenicus	<i>Hydrophorbe laegenicus</i>	No	15	75%	75%	81%	1.00	\$125.00	\$268.75	0.50	\$125.00	\$268.75	0.50	\$125.00	\$268.75	82	
4867	Hydrophorbe laegenicus	<i>Hydrophorbe laegenicus</i>	No	15	75%	75%	81%	1.00	\$125.00	\$268.75	0.50	\$125.00	\$268.75	0.50	\$125.00	\$268.75	82	
4868	Hydrophorbe laegenicus	<i>Hydrophorbe laegenicus</i>	No	15	75%	75%	81%	1.00	\$125.00	\$268.75	0.50	\$125.00	\$268.75	0.50	\$125.00	\$268.75	82	
4869	Hydrophorbe laegenicus	<i>Hydrophorbe laegenicus</i>	No	15	75%	75%	81%	1.00	\$125.00	\$268.75	0.50	\$125.00	\$268.75	0.50	\$125.00	\$268.75	82	
4870	Hydrophorbe laegenicus	<i>Hydrophorbe laegenicus</i>	No	15	75%	75%	81%	1.00	\$125.00	\$268.75	0.50	\$125.00	\$268.75	0.50	\$125.00	\$268.75	82	
4871	Hydrophorbe laegenicus	<i>Hydrophorbe laegenicus</i>	No	4	50%	75%	61%	0.50	\$22.00	\$47.30	0.2	\$242.00	12.6	12.4	\$3,027.00	\$692.47	69	
4872	Hydrophorbe laegenicus	<i>Hydrophorbe laegenicus</i>	No	4	50%	75%	61%	0.50	\$22.00	\$47.30	0.2	\$242.00	12.6	12.4	\$3,027.00	\$692.47	69	
4873	Hydrophorbe laegenicus	<i>Hydrophorbe laegenicus</i>	No	5	50%	75%	61%	0.50	\$22.00	\$47.30	0.2	\$242.00	19.6	19.4	\$4,730.00	\$1,081.99	70	
4874	Hydrophorbe laegenicus	<i>Hydrophorbe laegenicus</i>	No	10	75%	75%	81%	1.00	\$125.00	\$268.75	0.50	\$125.00	\$268.75	0.50	\$125.00	\$268.75	82	
4875	Hydrophorbe laegenicus	<i>Hydrophorbe laegenicus</i>	No	15	75%	75%	81%	1.00	\$125.00	\$268.75	0.50	\$125.00	\$268.75	0.50	\$125.00	\$268.75	82	
4876	Hydrophorbe laegenicus	<i>Hydrophorbe laegenicus</i>	No	15	75%	75%	81%	1.00	\$125.00	\$268.75	0.50	\$125.00	\$268.75	0.50	\$125.00	\$268.75	82	
4877	Hydrophorbe laegenicus	<i>Hydrophorbe laegenicus</i>	No	15	75%	75%	81%	1.00	\$125.00	\$268.75	0.50	\$125.00	\$268.75	0.50	\$125.00	\$268.75	82	
4878	Hydrophorbe laegenicus	<i>Hydrophorbe laegenicus</i>	No	4	50%	75%	61%	0.50	\$22.00	\$47.30	0.2	\$242.00	12.6	12.4	\$3,027.00	\$692.47	69	
4879	Hydrophorbe laegenicus	<i>Hydrophorbe laegenicus</i>	No	4	50%	75%	61%	0.50	\$22.00	\$47.30	0.2	\$242.00	12.6	12.4	\$3,027.00	\$692.47	69	
4880	Hydrophorbe laegenicus	<i>Hydrophorbe laegenicus</i>	No	15	75%	75%	81%	1.00	\$125.00	\$268.75	0.50	\$125.00	\$268.75	0.50	\$125.00	\$268.75	82	
4881	Hydrophorbe laegenicus	<i>Hydrophorbe laegenicus</i>	No	9	30%	75%	60%	2.00	\$115.00	\$247.25	3.1	\$78.74	63.6	60.4	\$5,006.81	\$675.92	69	
4882	Hydrophorbe laegenicus	<i>Hydrophorbe laegenicus</i>	No	15	75%	75%	81%	1.00	\$125.00	\$268.75	0.50	\$125.00	\$268.75	0.50	\$125.00	\$268.75	82	
4883	Hydrophorbe laegenicus	<i>Hydrophorbe laegenicus</i>	No	15	75%	75%	81%	1.00	\$125.00	\$268.75	0.50	\$125.00	\$268.75	0.50	\$125.00	\$268.75	82	
4884	Hydrophorbe laegenicus	<i>Hydrophorbe laegenicus</i>	No	5	50%	75%	61%	0.50	\$22.00	\$47.30	0.2	\$242.00	12.6	12.4	\$3,027.00	\$692.47	69	
4885	Hydrophorbe laegenicus	<i>Hydrophorbe laegenicus</i>	No	15	75%	75%	81%	1.00	\$125.00	\$268.75	0.50	\$125.00	\$268.75	0.50	\$125.00	\$268.75	82	
4886	Hydrophorbe laegenicus	<i>Hydrophorbe laegenicus</i>	No	15	75%	75%	81%	1.00	\$125.00	\$268.75	0.50	\$125.00	\$268.75	0.50	\$125.00	\$268.75	82	
4887	Hydrophorbe laegenicus	<i>Hydrophorbe laegenicus</i>	No	15	75%	75%	81%	1.00	\$125.00	\$268.75	0.50	\$125.00	\$268.75	0.50	\$125.00	\$268.75	82	
4888	Hydrophorbe laegenicus	<i>Hydrophorbe laegenicus</i>	No	15	75%	75%	81%	1.00	\$125.00	\$268.75	0.50	\$125.00	\$268.75	0.50	\$125.00	\$268.75	82	
4889	Hydrophorbe laegenicus	<i>Hydrophorbe laegenicus</i>	No	5	30%	75%	61%	0.50	\$22.00	\$47.30	0.2	\$242.00	19.6	19.4	\$4,730.00	\$1,081.99	70	
4890	Hydrophorbe laegenicus	<i>Hydrophorbe laegenicus</i>	No	15	75%	75%	81%	1.00	\$125.00	\$268.75	0.50	\$125.00	\$268.75	0.50	\$125.00	\$268.75	82	
4891	Hydrophorbe laegenicus	<i>Hydrophorbe laegenicus</i>	No	15	75%	75%	81%	1.00	\$125.00	\$268.75	0.50	\$125.00	\$268.75	0.50	\$125.00	\$268.75	82	
4892	Hydrophorbe laegenicus	<i>Hydrophorbe laegenicus</i>	No	15	75%	75%	81%	1.00	\$125.00	\$268.75	0.50	\$125.00	\$268.75	0.50	\$125.00	\$268.75	82	
4893	Hydrophorbe laegenicus	<i>Hydrophorbe laegenicus</i>	No	15	75%	75%	81%	1.00	\$125.00	\$268.75	0.50	\$125.00	\$268.75	0.50	\$125.00	\$26		

Delray Beach City-Wide Tree Inventory
Tree Structural Values Based on ISA Trunk Formula Method

April 2022

Tree #	Species Common Name	Species Scientific Name	Adult Trunk?	Trunk Diameter (in.) or Overall Height (ft)	Condition (%)	Location (N)	Species Rating (%)	Size (caliper in inches for trees, height in feet for palms)	Price	Installed Tree Cost	Replacement Tree Trunk Area (sq. in.)	Unit Tree Cost (\$/sq. in. or \$/ft. trunk)	Tree Trunk Area (sq. in.)	Trunk Area Increase/Clear Trunk Height Increase	Basic Tree Cost	Appraised Tree Value	Key Sheet #	Notes
5011	Washington Palm	Washingtonia robusta	No	40	75%	75%	61%	10.00	\$45.00	\$900.00	59.28	\$9.28	30.4	\$187.00	\$132.70	80		
5012	Washington Palm	Washingtonia robusta	No	40	75%	75%	61%	10.00	\$45.00	\$900.00	59.28	\$9.28	30.4	\$187.00	\$132.70	80		
5013	Yak Ficus Tree	Calyptranthes	No	4	50%	75%	61%	2.00	\$85.00	\$170.00	3.1	\$85.00	12.6	0.4	\$73.00	\$157.22	80	
5014	Yak Ficus Tree	Calyptranthes	No	15	50%	75%	61%	2.00	\$95.00	\$190.00	3.1	\$95.00	46.1	0.4	\$191.33	\$66.21	80	
5015	Silk Ficus Tree	Calyptranthes	No	4	75%	75%	61%	2.00	\$85.00	\$170.00	3.1	\$85.00	12.6	0.4	\$73.00	\$157.22	80	
5016	Chinese Fan Palm	Livistona chinensis	No	10	0%	75%	61%	15.00	\$300.00	\$450.00	3.1	\$450.00	54.0	0.0	\$450.00	\$0.00	80	
5017	Royal Palmetto	Roystonea regia	No	14	75%	75%	61%	2.00	\$95.00	\$190.00	3.1	\$95.00	90.4	90.4	\$190.00	\$190.00	80	
5020	Seagrass Date Palm	Phoenix reclinata	Yes	20	75%	75%	61%	10.00	\$450.00	\$900.00	3.1	\$900.00	10.0	10.0	\$1,350.00	\$883.43	80	
5021	Seagrass Date Palm	Phoenix reclinata	Yes	20	75%	75%	61%	10.00	\$450.00	\$900.00	3.1	\$900.00	10.0	10.0	\$1,350.00	\$883.43	80	
5022	Live Oak	Quercus virginiana	No	9	50%	75%	61%	1.00	\$250.00	\$250.00	7.1	\$250.00	65.6	65.6	\$4,375.00	\$1,428.46	80	
5023	Cabbage Palm	Sabal palmetto	No	25	75%	75%	61%	10.00	\$85.00	\$170.00	3.1	\$170.00	118.28	118.28	\$456.85	\$231.29	80	
5024	Royal Palmetto	Roystonea regia	No	16	50%	75%	61%	2.00	\$95.00	\$190.00	3.1	\$190.00	301.0	301.0	\$5,721.00	\$1,850.63	80	
5025	Delonix regia	Delonix regia	No	18	50%	75%	61%	2.00	\$95.00	\$190.00	3.1	\$190.00	251.2	251.2	\$16,544.25	\$5,025.37	80	
5026	Mahogany	Santalinum molle	No	24	50%	75%	61%	2.50	\$110.00	\$275.00	4.9	\$55.00	452.2	447.3	\$3,075.45	\$8,991.71	80	
5027	Cabbage Palm	Sabal palmetto	No	30	75%	75%	61%	10.00	\$85.00	\$170.00	3.1	\$170.00	118.28	118.28	\$456.85	\$231.29	80	
5028	Cabbage Palm	Sabal palmetto	No	30	75%	75%	61%	10.00	\$85.00	\$170.00	3.1	\$170.00	118.28	118.28	\$456.85	\$231.29	80	
5029	Cabbage Palm	Sabal palmetto	No	30	75%	75%	61%	10.00	\$85.00	\$170.00	3.1	\$170.00	118.28	118.28	\$456.85	\$231.29	80	
5030	Delonix regia	Delonix regia	No	50	75%	75%	61%	6.00	\$330.00	\$1,980.00	3.1	\$660.00	415.3	415.3	\$5,912.50	\$2,693.88	81	
5031	Royal Palm	Roystonea regia	No	50	75%	75%	61%	6.00	\$330.00	\$1,980.00	3.1	\$660.00	415.3	415.3	\$5,912.50	\$2,693.88	81	
5032	Royal Palm	Roystonea regia	No	50	75%	75%	61%	6.00	\$330.00	\$1,980.00	3.1	\$660.00	415.3	415.3	\$5,912.50	\$2,693.88	81	
5033	Royal Palm	Roystonea regia	No	50	75%	75%	61%	6.00	\$330.00	\$1,980.00	3.1	\$660.00	415.3	415.3	\$5,912.50	\$2,693.88	81	
5034	Green Buttonwood	Conocarpus erectus	No	2	75%	75%	61%	2.00	\$105.00	\$210.00	3.1	\$210.00	1.7	1.7	\$12.60	\$108.46	81	
5035	Shady Lady Black Olive	Terminalia bucerus	No	18	50%	75%	61%	1.75	\$118.00	\$208.50	2.4	\$105.50	254.3	251.9	\$2,860.42	\$8,152.78	81	
5036	Shady Lady Black Olive	Terminalia bucerus	No	13	50%	75%	61%	1.75	\$118.00	\$208.50	2.4	\$105.50	132.7	130.3	\$1,500.10	\$4,202.53	81	
5037	Shady Lady Black Olive	Terminalia bucerus	No	18	50%	75%	61%	1.75	\$118.00	\$208.50	2.4	\$105.50	254.3	251.9	\$2,860.42	\$8,152.78	81	
5038	Shady Lady Black Olive	Terminalia bucerus	No	18	50%	75%	61%	1.75	\$118.00	\$208.50	2.4	\$105.50	254.3	251.9	\$2,860.42	\$8,152.78	81	
5039	Shady Lady Black Olive	Terminalia bucerus	No	18	50%	75%	61%	1.75	\$118.00	\$208.50	2.4	\$105.50	254.3	251.9	\$2,860.42	\$8,152.78	81	
5040	Shady Lady Black Olive	Terminalia bucerus	No	18	50%	75%	61%	1.75	\$118.00	\$208.50	2.4	\$105.50	254.3	251.9	\$2,860.42	\$8,152.78	81	
5041	Shady Lady Black Olive	Terminalia bucerus	No	18	50%	75%	61%	1.75	\$118.00	\$208.50	2.4	\$105.50	254.3	251.9	\$2,860.42	\$8,152.78	81	
5042	Shady Lady Black Olive	Terminalia bucerus	No	18	50%	75%	61%	1.75	\$118.00	\$208.50	2.4	\$105.50	254.3	251.9	\$2,860.42	\$8,152.78	81	
5043	Shady Lady Black Olive	Terminalia bucerus	No	18	50%	75%	61%	1.75	\$118.00	\$208.50	2.4	\$105.50	254.3	251.9	\$2,860.42	\$8,152.78	81	
5044	Shady Lady Black Olive	Terminalia bucerus	No	18	50%	75%	61%	1.75	\$118.00	\$208.50	2.4	\$105.50	254.3	251.9	\$2,860.42	\$8,152.78	81	
5045	Shady Lady Black Olive	Terminalia bucerus	No	18	50%	75%	61%	1.75	\$118.00	\$208.50	2.4	\$105.50	254.3	251.9	\$2,860.42	\$8,152.78	81	
5046	Shady Lady Black Olive	Terminalia bucerus	No	18	50%	75%	61%	1.75	\$118.00	\$208.50	2.4	\$105.50	254.3	251.9	\$2,860.42	\$8,152.78	81	
5047	Shady Lady Black Olive	Terminalia bucerus	No	18	50%	75%	61%	1.75	\$118.00	\$208.50	2.4	\$105.50	254.3	251.9	\$2,860.42	\$8,152.78	81	
5048	Shady Lady Black Olive	Terminalia bucerus	No	18	50%	75%	61%	1.75	\$118.00	\$208.50	2.4	\$105.50	254.3	251.9	\$2,860.42	\$8,152.78	81	
5049	Shady Lady Black Olive	Terminalia bucerus	No	18	50%	75%	61%	1.75	\$118.00	\$208.50	2.4	\$105.50	254.3	251.9	\$2,860.42	\$8,152.78	81	
5050	Shady Lady Black Olive	Terminalia bucerus	No	18	50%	75%	61%	1.75	\$118.00	\$208.50	2.4	\$105.50	254.3	251.9	\$2,860.42	\$8,152.78	81	
5051	Shady Lady Black Olive	Terminalia bucerus	No	18	50%	75%	61%	1.75	\$118.00	\$208.50	2.4	\$105.50	254.3	251.9	\$2,860.42	\$8,152.78	81	
5052	Shady Lady Black Olive	Terminalia bucerus	No	18	50%	75%	61%	1.75	\$118.00	\$208.50	2.4	\$105.50	254.3	251.9	\$2,860.42	\$8,152.78	81	
5053	Shady Lady Black Olive	Terminalia bucerus	No	18	50%	75%	61%	1.75	\$118.00	\$208.50	2.4	\$105.50	254.3	251.9	\$2,860.42	\$8,152.78	81	
5054	Shady Lady Black Olive	Terminalia bucerus	No	18	50%	75%	61%	1.75	\$118.00	\$208.50	2.4	\$105.50	254.3	251.9	\$2,860.42	\$8,152.78	81	
5055	Shady Lady Black Olive	Terminalia bucerus	No	18	50%	75%	61%	1.75	\$118.00	\$208.50	2.4	\$105.50	254.3	251.9	\$2,860.42	\$8,152.78	81	
5056	Shady Lady Black Olive	Terminalia bucerus	No	18	50%	75%	61%	1.75	\$118.00	\$208.50	2.4	\$105.50	254.3	251.9	\$2,860.42	\$8,152.78	81	
5057	Shady Lady Black Olive	Terminalia bucerus	No	18	50%	75%	61%	1.75	\$118.00	\$208.50	2.4	\$105.50	254.3	251.9	\$2,860.42	\$8,152.78	81	
5058	Shady Lady Black Olive	Terminalia bucerus	No	18	50%	75%	61%	1.75	\$118.00	\$208.50	2.4	\$105.50	254.3	251.9	\$2,860.42	\$8,152.78	81	
5059	Shady Lady Black Olive	Terminalia bucerus	No	18	50%	75%	61%	1.75	\$118.00	\$208.50	2.4	\$105.50	254.3	251.9	\$2,860.42	\$8,152.78	81	
5060	Shady Lady Black Olive	Terminalia bucerus	No	18	50%	75%	61%	1.75	\$118.00	\$208.50	2.4	\$105.50	254.3	251.9	\$2,860.42	\$8,152.78	81	
5061	Bald Cypress	Taxodium distichum	No	6	75%	75%	61%	2.50	\$97.85	\$244.63	4.9	\$49.93	50.2	45.3	\$1,649.36	\$884.99	82	
5062	Bald Cypress	Taxodium distichum	No	6	75%	75%	61%	2.50	\$97.85	\$244.63	4.9	\$49.93	50.2	45.3	\$1,649.36	\$884.99	82	
5063	Bald Cypress	Taxodium distichum	No	6	75%	75%	61%	2.50	\$97.85	\$244.63	4.9	\$49.93	50.2	45.3	\$1,649.36	\$884.99	82	
5064	Bald Cypress	Taxodium distichum	No	6	75%	75%	61%	2.50	\$97.85	\$244.63	4.9	\$49.93	50.2	45.3	\$1,649.36	\$884.99	82	
5065	Bald Cypress	Taxodium distichum	No	6	75%	75%	61%	2.50	\$97.85	\$244.63	4.9	\$49.93	50.2	45.3	\$1,649.36	\$884.99	82	
5066	Bald Cypress	Taxodium distichum	No	6	75%	75%	61%	2.50	\$97.85	\$244.63	4.9	\$49.93	50.2	45.3	\$1,649.36	\$884.99	82	
5067	Bald Cypress	Taxodium distichum	No	6	75%	75%	61%	2.50	\$97.85	\$244.63	4.9	\$49.93	50.2	45.3	\$1,649.36	\$884.99	82	
5068	Bald Cypress	Taxodium distichum	No	6	75%	75%	61%	2.50	\$97.85	\$244.63	4.9	\$49.93	50.2	45.3	\$1,649.36	\$884.99	82	
5069	Bald Cypress	Taxodium distichum	No	6	75%	75%	61%	2.50	\$97.85	\$244.63	4.9	\$49.93	50.2	45.3	\$1,649.36	\$884.99	82	
5070	Bald Cypress	Taxodium distichum	No	6	75%	75%	61%	2.50	\$97.85	\$244.63	4.9	\$49.93	50.2	45.3	\$1,649.36	\$884.99	82	
5071	Bald Cypress	Taxodium distichum	No	6	75%	75%	61%	2.50	\$97.85	\$244.63	4.9	\$49.93	50.2	45.3	\$1,649.36	\$884.99	82	
5072	Bald Cypress	Taxodium distichum	No	6	75%	75%	61%	2.50	\$97.85	\$244.63	4.9	\$49.93	50.2	45.3	\$1,649.36	\$884.99	82	
5073	Bald Cypress	Taxodium distichum	No	6	75%	75%	61%	2.50	\$97.85	\$244.63	4.9	\$49.93	50.2	45.3	\$1,649.36	\$884.99	82	
5074	Bald Cypress	Taxodium distichum	No	6	75%	75%	61%	2.50	\$97.85	\$244.63	4.9	\$49.93	50.2	45.3	\$1,649.36	\$884.99	82	
5075	Bald Cypress	Taxodium distichum	No	6	75%	75%	61%	2.50	\$97.85	\$244.63	4.9	\$49.93	50.2	45.3	\$1,649.36	\$884.99	82	
5076	Bald Cypress	Taxodium distichum	No	6														

Delray Beach City-Wide Tree Inventory
Tree Structural Values Based on ISA Trunk Formula Method

April 2022

Tree #	Species Common Name	Species Scientific Name	Adult Trunk?	Trunk Diameter (in) or Overall Height (ft)	Condition (%)	Location (%)	Species Rating (%)	Size (caliper in inches for trees, height in feet for palms)	Price	Installed Tree Cost	Replacement Tree Trunk Area (sq. in.)	Unit Tree Cost (\$/sq. in. or \$/ft. trunk)	Tree Trunk Area (sq. in.)	Trunk Area Increase/Clear Trunk Height Increase	Basic Tree Cost	Appraised Tree Value	Key Sheet #	Notes
5190	Royal Palm	Roystonea regia	No	45	75%	75%	81%	6.00	\$330.00	\$709.50		\$118.25	39.0	\$5,321.25	\$2,424.49	81		
5191	Royal Palm	Roystonea regia	No	40	75%	75%	81%	6.00	\$330.00	\$709.50		\$118.25	34.0	\$4,730.00	\$2,153.11	81		
5194	Live Oak	Quercus virginiana	No	4	50%	75%	90%	2.50	\$250.00	\$537.50	7.1	576.08	12.6	5.5	\$955.56	\$322.40	81	
5195	Live Oak	Quercus virginiana	No	4	50%	75%	90%	2.50	\$250.00	\$537.50	7.1	576.08	12.6	5.5	\$955.56	\$322.40	81	
5196	Royal Palm	Roystonea regia	No	40	75%	75%	81%	6.00	\$330.00	\$709.50		\$118.25	34.0	\$4,730.00	\$2,153.11	81		
5197	Royal Palm	Roystonea regia	No	40	75%	75%	81%	6.00	\$330.00	\$709.50		\$118.25	34.0	\$4,730.00	\$2,153.11	81		
5198	Live Oak	Quercus virginiana	No	4	50%	75%	90%	2.50	\$250.00	\$537.50	7.1	576.08	12.6	5.5	\$955.56	\$322.40	81	
5199	Live Oak	Quercus virginiana	No	8	50%	75%	90%	5.00	\$500.00	\$1,075.00	7.1	576.08	12.6	5.5	\$955.56	\$322.40	81	
5200	Montgomery Palm	Veitchia montgomeryana	No	30	75%	75%	81%	12.00	\$95.00	\$204.25		\$71.00	18.0	\$510.81	\$232.85	81		
5201	Montgomery Palm	Veitchia montgomeryana	No	30	75%	75%	81%	12.00	\$95.00	\$204.25		\$71.00	18.0	\$510.81	\$232.85	81		
5202	Montgomery Palm	Veitchia montgomeryana	No	30	75%	75%	81%	12.00	\$95.00	\$204.25		\$71.00	18.0	\$510.81	\$232.85	81		
5203	Live Oak	Quercus virginiana	No	6	50%	75%	90%	3.00	\$350.00	\$742.50	7.1	576.08	12.6	5.5	\$955.56	\$322.40	81	
5204	Royal Palm	Roystonea regia	No	30	75%	75%	81%	6.00	\$330.00	\$709.50		\$118.25	24.0	\$3,547.50	\$1,636.33	81		
5205	Live Oak	Quercus virginiana	No	5	30%	75%	90%	3.00	\$350.00	\$742.50	7.1	576.08	12.6	5.5	\$955.56	\$322.40	81	
5206	Montgomery Palm	Veitchia montgomeryana	No	35	75%	75%	83%	12.00	\$95.00	\$204.25		\$71.00	23.0	\$595.70	\$272.50	81		
5207	Montgomery Palm	Veitchia montgomeryana	No	5	0%	75%	81%	12.00	\$95.00	\$204.25		\$71.00	7.0	\$85.10	\$60.00	81		
5208	Live Oak	Quercus virginiana	No	30	50%	75%	90%	6.00	\$650.00	\$1,370.00	7.1	576.08	12.6	5.5	\$955.56	\$322.40	81	
5209	Royal Palm	Roystonea regia	No	30	75%	75%	81%	6.00	\$330.00	\$709.50		\$118.25	24.0	\$3,547.50	\$1,636.33	81		
5210	Live Oak	Quercus virginiana	No	5	50%	75%	90%	3.00	\$250.00	\$537.50	7.1	576.08	12.6	5.5	\$955.56	\$322.40	81	
5211	Live Oak	Quercus virginiana	No	9	75%	75%	90%	4.00	\$400.00	\$875.00	7.1	576.08	12.6	5.5	\$955.56	\$322.40	81	
5212	Royal Palm	Roystonea regia	No	30	75%	75%	81%	6.00	\$330.00	\$709.50		\$118.25	24.0	\$3,547.50	\$1,636.33	81		
5213	Royal Palm	Roystonea regia	No	30	75%	75%	81%	6.00	\$330.00	\$709.50		\$118.25	24.0	\$3,547.50	\$1,636.33	81		
5214	Royal Palm	Roystonea regia	No	30	75%	75%	81%	6.00	\$330.00	\$709.50		\$118.25	24.0	\$3,547.50	\$1,636.33	81		
5215	Live Oak	Quercus virginiana	No	7	50%	75%	90%	3.00	\$250.00	\$537.50	7.1	576.08	12.6	5.5	\$955.56	\$322.40	81	
5216	Montgomery Palm	Veitchia montgomeryana	No	30	50%	75%	81%	12.00	\$95.00	\$204.25		\$71.00	18.0	\$510.81	\$232.85	81		
5217	Montgomery Palm	Veitchia montgomeryana	No	30	50%	75%	81%	12.00	\$95.00	\$204.25		\$71.00	18.0	\$510.81	\$232.85	81		
5218	Live Oak	Quercus virginiana	No	9	75%	75%	90%	4.00	\$400.00	\$875.00	7.1	576.08	12.6	5.5	\$955.56	\$322.40	81	
5219	Montgomery Palm	Veitchia montgomeryana	No	30	50%	75%	81%	12.00	\$95.00	\$204.25		\$71.00	18.0	\$510.81	\$232.85	81		
5220	Live Oak	Quercus virginiana	No	9	50%	75%	90%	4.00	\$400.00	\$875.00	7.1	576.08	12.6	5.5	\$955.56	\$322.40	81	
5221	Live Oak	Quercus virginiana	No	14	75%	75%	90%	5.00	\$500.00	\$1,075.00	7.1	576.08	12.6	5.5	\$955.56	\$322.40	81	
5222	Live Oak	Quercus virginiana	No	25	75%	75%	90%	7.50	\$750.00	\$1,575.00	7.1	576.08	12.6	5.5	\$955.56	\$322.40	81	
5223	Coconut Palm	Cocos nucifera	No	30	75%	75%	90%	2.50	\$225.00	\$487.50		\$220.33	27.7	\$6,309.78	\$2,484.48	82		
5224	Coconut Palm	Cocos nucifera	No	30	75%	75%	90%	2.50	\$225.00	\$487.50		\$220.33	27.7	\$6,309.78	\$2,484.48	82		
5225	Live Oak	Quercus virginiana	No	15	50%	75%	90%	3.00	\$250.00	\$537.50	7.1	576.08	12.6	5.5	\$955.56	\$322.40	81	
5226	Live Oak	Quercus virginiana	No	17	75%	75%	90%	3.00	\$250.00	\$537.50	7.1	576.08	12.6	5.5	\$955.56	\$322.40	81	
5227	Royal Palm	Roystonea regia	No	20	75%	75%	81%	6.00	\$330.00	\$709.50		\$118.25	21.0	\$2,782.50	\$1,272.50	81		
5228	Royal Palm	Roystonea regia	No	20	0%	75%	81%	6.00	\$330.00	\$709.50		\$118.25	14.0	\$2,385.00	\$0.00	82		
5229	Live Oak	Quercus virginiana	No	13	50%	75%	90%	3.00	\$250.00	\$537.50	7.1	576.08	12.6	5.5	\$955.56	\$322.40	81	
5230	Live Oak	Quercus virginiana	No	12	50%	75%	90%	3.00	\$250.00	\$537.50	7.1	576.08	12.6	5.5	\$955.56	\$322.40	81	
5231	Coconut Palm	Cocos nucifera	No	30	75%	75%	90%	2.50	\$225.00	\$487.50		\$220.33	27.7	\$6,309.78	\$2,484.48	82		
5232	Coconut Palm	Cocos nucifera	No	31	75%	75%	90%	2.50	\$225.00	\$487.50		\$220.33	27.7	\$6,309.78	\$2,484.48	82		
5233	Coconut Palm	Cocos nucifera	No	30	75%	75%	90%	2.50	\$225.00	\$487.50		\$220.33	27.7	\$6,309.78	\$2,484.48	82		
5234	Coconut Palm	Cocos nucifera	No	30	75%	75%	90%	2.50	\$225.00	\$487.50		\$220.33	27.7	\$6,309.78	\$2,484.48	82		
5235	Live Oak	Quercus virginiana	No	14	75%	75%	90%	3.00	\$250.00	\$537.50	7.1	576.08	12.6	5.5	\$955.56	\$322.40	81	
5236	Live Oak	Quercus virginiana	No	14	75%	75%	90%	3.00	\$250.00	\$537.50	7.1	576.08	12.6	5.5	\$955.56	\$322.40	81	
5237	Royal Palm	Roystonea regia	No	20	10%	75%	81%	6.00	\$330.00	\$709.50		\$118.25	14.0	\$2,385.00	\$445.07	82		
5238	Royal Palm	Roystonea regia	No	25	75%	75%	81%	6.00	\$330.00	\$709.50		\$118.25	18.0	\$2,996.25	\$1,346.94	82		
5240	Live Oak	Quercus virginiana	No	11	50%	75%	90%	3.00	\$250.00	\$537.50	7.1	576.08	12.6	5.5	\$955.56	\$322.40	81	
5241	Live Oak	Quercus virginiana	No	15	50%	75%	90%	3.00	\$250.00	\$537.50	7.1	576.08	12.6	5.5	\$955.56	\$322.40	81	
5242	Coconut Palm	Cocos nucifera	No	30	75%	75%	90%	2.50	\$225.00	\$487.50		\$220.33	27.7	\$6,309.78	\$2,484.48	82		
5243	Coconut Palm	Cocos nucifera	No	30	75%	75%	90%	2.50	\$225.00	\$487.50		\$220.33	27.7	\$6,309.78	\$2,484.48	82		
5244	Coconut Palm	Cocos nucifera	No	30	75%	75%	90%	2.50	\$225.00	\$487.50		\$220.33	27.7	\$6,309.78	\$2,484.48	82		
5245	Live Oak	Quercus virginiana	No	6	50%	75%	90%	3.00	\$250.00	\$537.50	7.1	576.08	12.6	5.5	\$955.56	\$322.40	81	
5246	Live Oak	Quercus virginiana	No	11	75%	75%	90%	3.00	\$250.00	\$537.50	7.1	576.08	12.6	5.5	\$955.56	\$322.40	81	
5247	Royal Palm	Roystonea regia	No	25	75%	75%	81%	6.00	\$330.00	\$709.50		\$118.25	19.0	\$2,996.25	\$1,346.94	82		
5248	Royal Palm	Roystonea regia	No	30	75%	75%	81%	6.00	\$330.00	\$709.50		\$118.25	24.0	\$3,547.50	\$1,636.33	82		
5249	Live Oak	Quercus virginiana	No	14	50%	75%	90%	3.00	\$250.00	\$537.50	7.1	576.08	12.6	5.5	\$955.56	\$322.40	81	
5250	Live Oak	Quercus virginiana	No	12	75%	75%	90%	3.00	\$250.00	\$537.50	7.1	576.08	12.6	5.5	\$955.56	\$322.40	81	
5251	Coconut Palm	Cocos nucifera	No	30	75%	75%	90%	2.50	\$225.00	\$487.50		\$220.33	27.7	\$6,309.78	\$2,484.48	82		
5252	Coconut Palm	Cocos nucifera	No	30	75%	75%	90%	2.50	\$225.00	\$487.50		\$220.33	27.7	\$6,309.78	\$2,484.48	82		
5253	Coconut Palm	Cocos nucifera	No	30	75%	75%	90%	2.50	\$225.00	\$487.50		\$220.33	27.7	\$6,309.78	\$2,484.48	82		
5254	Coconut Palm	Cocos nucifera	No	30	75%	75%	90%	2.50	\$225.00	\$487.50		\$220.33	27.7	\$6,309.78	\$2,484.48	82		
5255	Live Oak	Quercus virginiana	No	14	75%	75%	90%	3.00	\$250.00	\$537.50	7.1	576.08	12.6	5.5	\$955.56	\$322.40	81	
5256	Live Oak	Quercus virginiana	No	12	50%	75%	90%	3.00	\$250.00	\$537.50	7.1	576.08	12.6	5.5	\$955.56	\$322.40	81	
5257	Royal Palm	Roystonea regia	No	20	0%	75%	81%	6.00	\$330.00	\$709.50		\$118.25	14.0	\$2,385.00	\$0.00	82		
5258	Royal Palm	Roystonea regia	No	20	50%	75%	81%	6.00	\$330.00	\$709.50		\$118.25	14.0	\$2,385.00	\$718.57	82		
5259	Royal Palm	Roystonea regia	No	17	75%	75%	81%	6.00	\$330.00	\$709.50		\$118.25	12.6	\$2,153.11	\$207.25	82		
5260	Live Oak	Quercus virginiana	No															

Delray Beach City-Wide Tree Inventory
Tree Structural Values Based on ISA Trunk Form Method

April 2022

Tree #	Species Common Name	Species Scientific Name	Adult Trunk?	Trunk Diameter (in.) or Overall Height (ft)	Condition (%)	Location (%)	Species Rating (%)	Size (caliper in inches for trees, height in feet for palms)	Price	Installed Tree Cost	Replacement Tree Trunk Area (sq. in.)	Unit Tree Cost (\$/sq. in. or \$/ft. trunk)	Tree Trunk Area (sq. in.)	Trunk Area Increase/Clear Trunk Height Increase	Basic Tree Cost	Appraised Tree Value	Key Sheet #	Notes
5371	Coconut Palm	Livistona speciosa	No	7	75%	75%	70%	3.00	\$225.00	\$675.00	\$210.33	\$7.7	58.4330	37.7	\$8,413.04	\$5,312.64	71	
5372	Live Achebe	Quercus virginiana	No	4	50%	75%	61%	1.00	\$135.00	\$135.00	\$13.50	\$13.5	31.4	0.0	\$693.85	\$325.81	99	
5373	Live Oak	Quercus virginiana	No	20	30%	75%	90%	3.00	\$250.00	\$537.50	7.1	\$78.08	38.0	306.9	\$23,888.89	\$4,837.50	71	
5374	Coconut Palm	Livistona speciosa	No	35	50%	75%	90%	3.00	\$225.00	\$675.00	7.1	\$210.33	38.0	306.9	\$23,888.89	\$4,837.50	71	
5375	Coconut Palm	Livistona speciosa	No	40	75%	75%	90%	3.00	\$225.00	\$675.00	7.1	\$210.33	38.0	306.9	\$23,888.89	\$4,837.50	71	
5376	Shady Lady Black Olive	Terminalia buergeri	No	15	50%	75%	81%	1.75	\$110.00	\$253.70	2.4	\$105.53	176.6	174.2	\$18,639.18	\$5,661.65	71	
5377	Shady Lady Black Olive	Terminalia buergeri	No	21	50%	75%	81%	1.75	\$110.00	\$253.70	2.4	\$105.53	176.6	174.2	\$18,639.18	\$5,661.65	71	
5378	Silver Buttonwood	Conocarpus erectus var. verticillatus	No	5	50%	75%	81%	1.50	\$112.00	\$286.75	1.8	\$112.16	18.6	17.9	\$2,086.11	\$907.03	71	
5379	Silver Buttonwood	Conocarpus erectus var. verticillatus	No	5	50%	75%	81%	1.50	\$112.00	\$286.75	1.8	\$112.16	18.6	17.9	\$2,086.11	\$907.03	71	
5380	Peregrina	Juniperus integrirama	No	8	50%	75%	81%	1.50	\$112.00	\$286.75	1.8	\$112.16	18.6	17.9	\$2,086.11	\$907.03	71	
5381	Gumbo Limbo	Bursera simarouba	No	10	50%	75%	81%	2.50	\$104.50	\$224.68	4.9	\$45.79	78.5	73.6	\$3,594.80	\$1,095.02	71	
5382	Green Buttonwood	Conocarpus erectus	No	17	50%	75%	81%	2.00	\$100.00	\$200.00	4.9	\$40.82	73.0	68.1	\$3,486.75	\$1,046.59	71	
5383	Peregrina	Juniperus integrirama	No	3	30%	75%	61%	0.50	\$32.00	\$47.50	0.2	\$24.02	7.1	6.9	\$1,702.80	\$333.71	71	
5384	Green Buttonwood	Conocarpus erectus	No	11	50%	75%	81%	2.00	\$100.00	\$200.00	3.1	\$27.37	66.0	61.8	\$6,869.76	\$2,086.54	71	
5385	Cabbage Palm	Labid palmetto	No	35	75%	75%	90%	10.00	\$85.00	\$182.75	0.0	\$0.00	0.0	\$0.00	\$0.00	\$0.00	99	
5386	Cabbage Palm	Labid palmetto	No	35	75%	75%	90%	10.00	\$85.00	\$182.75	0.0	\$0.00	0.0	\$0.00	\$0.00	\$0.00	99	
5387	Cabbage Palm	Labid palmetto	No	35	75%	75%	90%	10.00	\$85.00	\$182.75	0.0	\$0.00	0.0	\$0.00	\$0.00	\$0.00	99	
5388	Coconut Palm	Livistona speciosa	No	40	75%	75%	90%	3.00	\$225.00	\$675.00	4.9	\$55.02	156.0	151.1	\$9,770.80	\$2,925.75	99	
5389	Coconut Palm	Livistona speciosa	No	15	50%	75%	81%	1.50	\$112.00	\$286.75	0.2	\$24.02	37.7	\$8,413.04	\$5,312.64	71		
5391	Cabbage Palm	Labid palmetto	No	35	50%	75%	90%	10.00	\$85.00	\$182.75	0.0	\$0.00	0.0	\$0.00	\$0.00	\$0.00	99	
5392	Cabbage Palm	Labid palmetto	No	35	50%	75%	90%	10.00	\$85.00	\$182.75	0.0	\$0.00	0.0	\$0.00	\$0.00	\$0.00	99	
5393	Peregrina	Juniperus integrirama	No	3	50%	75%	61%	0.50	\$32.00	\$47.50	0.2	\$24.02	8.9	7.1	\$1,702.80	\$333.71	71	
5394	Cabbage Palm	Labid palmetto	No	30	50%	75%	90%	10.00	\$85.00	\$182.75	0.0	\$0.00	0.0	\$0.00	\$0.00	\$0.00	99	
5395	Cabbage Palm	Labid palmetto	No	30	50%	75%	90%	10.00	\$85.00	\$182.75	0.0	\$0.00	0.0	\$0.00	\$0.00	\$0.00	99	
5396	Cabbage Palm	Labid palmetto	No	30	50%	75%	90%	10.00	\$85.00	\$182.75	0.0	\$0.00	0.0	\$0.00	\$0.00	\$0.00	99	
5397	Cabbage Palm	Labid palmetto	No	30	50%	75%	90%	10.00	\$85.00	\$182.75	0.0	\$0.00	0.0	\$0.00	\$0.00	\$0.00	99	
5398	Isabana Cassia	Quercus bahamensis	No	3	30%	75%	61%	0.25	\$10.00	\$14.25	3.1	\$44.68	1.8	1.8	\$1,611.48	\$4.35	71	
5399	Green Buttonwood	Conocarpus erectus	No	15	50%	75%	81%	2.00	\$100.00	\$200.00	3.1	\$27.37	78.6	73.6	\$3,594.80	\$1,095.02	71	
5400	Cabbage Palm	Labid palmetto	No	30	50%	75%	90%	10.00	\$85.00	\$182.75	0.0	\$0.00	0.0	\$0.00	\$0.00	\$0.00	99	
5401	Cabbage Palm	Labid palmetto	No	30	50%	75%	90%	10.00	\$85.00	\$182.75	0.0	\$0.00	0.0	\$0.00	\$0.00	\$0.00	99	
5402	Peregrina	Juniperus integrirama	No	6	50%	75%	81%	1.00	\$52.00	\$154.00	0.2	\$24.02	38.3	38.3	\$4,211.03	\$1,284.66	71	
5403	Peregrina	Juniperus integrirama	No	6	50%	75%	81%	1.00	\$52.00	\$154.00	0.2	\$24.02	38.3	38.3	\$4,211.03	\$1,284.66	71	
5404	Coconut Palm	Livistona speciosa	No	40	75%	75%	90%	3.00	\$225.00	\$675.00	3.1	\$27.37	37.7	\$8,413.04	\$5,312.64	71		
5405	Coconut Palm	Livistona speciosa	No	40	75%	75%	90%	3.00	\$225.00	\$675.00	3.1	\$27.37	37.7	\$8,413.04	\$5,312.64	71		
5406	Coconut Palm	Livistona speciosa	No	40	75%	75%	90%	3.00	\$225.00	\$675.00	3.1	\$27.37	37.7	\$8,413.04	\$5,312.64	71		
5407	Coconut Palm	Livistona speciosa	No	40	75%	75%	90%	3.00	\$225.00	\$675.00	3.1	\$27.37	37.7	\$8,413.04	\$5,312.64	71		
5408	Mahogany	Swietenia mahagoni	No	10	50%	75%	90%	2.00	\$100.00	\$200.00	4.9	\$40.82	78.5	73.6	\$3,594.80	\$1,095.02	99	
5409	Live Oak	Quercus virginiana	No	12	50%	75%	90%	2.00	\$100.00	\$200.00	4.9	\$40.82	78.5	73.6	\$3,594.80	\$1,095.02	99	
5410	Mahogany	Swietenia mahagoni	No	32	30%	75%	90%	2.50	\$121.00	\$260.15	4.9	\$53.02	80.8	78.9	\$4,222.08	\$1,284.66	71	
5411	Mahogany	Swietenia mahagoni	No	31	30%	75%	90%	2.50	\$121.00	\$260.15	4.9	\$53.02	80.8	78.9	\$4,222.08	\$1,284.66	71	
5412	Mahogany	Swietenia mahagoni	No	7	50%	75%	81%	1.00	\$52.00	\$154.00	4.9	\$40.82	78.5	73.6	\$3,594.80	\$1,095.02	99	
5413	Mahogany	Swietenia mahagoni	No	32	50%	75%	90%	2.50	\$121.00	\$260.15	4.9	\$53.02	80.8	78.9	\$4,222.08	\$1,284.66	71	
5414	Peregrina	Juniperus integrirama	No	10	50%	75%	81%	1.50	\$112.00	\$286.75	0.2	\$24.02	38.3	38.3	\$4,211.03	\$1,284.66	71	
5415	Cabbage Palm	Labid palmetto	No	35	75%	75%	90%	10.00	\$85.00	\$182.75	0.0	\$0.00	0.0	\$0.00	\$0.00	\$0.00	99	
5416	Cabbage Palm	Labid palmetto	No	35	75%	75%	90%	10.00	\$85.00	\$182.75	0.0	\$0.00	0.0	\$0.00	\$0.00	\$0.00	99	
5417	Cabbage Palm	Labid palmetto	No	35	75%	75%	90%	10.00	\$85.00	\$182.75	0.0	\$0.00	0.0	\$0.00	\$0.00	\$0.00	99	
5418	Flager Palm	Coccothrinax diversifolia	No	8	50%	75%	81%	1.25	\$122.00	\$286.75	1.2	\$239.11	50.2	49.0	\$11,008.00	\$3,348.88	99	
5419	Peregrina	Juniperus integrirama	No	7	50%	75%	81%	1.00	\$52.00	\$154.00	0.2	\$24.02	38.3	38.3	\$4,211.03	\$1,284.66	71	
5420	Peregrina	Juniperus integrirama	No	7	50%	75%	81%	1.00	\$52.00	\$154.00	0.2	\$24.02	38.3	38.3	\$4,211.03	\$1,284.66	71	
5421	Cabbage Palm	Labid palmetto	No	30	50%	75%	90%	10.00	\$85.00	\$182.75	0.0	\$0.00	0.0	\$0.00	\$0.00	\$0.00	99	
5422	Cabbage Palm	Labid palmetto	No	35	75%	75%	90%	10.00	\$85.00	\$182.75	0.0	\$0.00	0.0	\$0.00	\$0.00	\$0.00	99	
5423	Cabbage Palm	Labid palmetto	No	35	75%	75%	90%	10.00	\$85.00	\$182.75	0.0	\$0.00	0.0	\$0.00	\$0.00	\$0.00	99	
5424	Cabbage Palm	Labid palmetto	No	35	75%	75%	90%	10.00	\$85.00	\$182.75	0.0	\$0.00	0.0	\$0.00	\$0.00	\$0.00	99	
5425	Cabbage Palm	Labid palmetto	No	35	75%	75%	90%	10.00	\$85.00	\$182.75	0.0	\$0.00	0.0	\$0.00	\$0.00	\$0.00	99	
5426	Cabbage Palm	Labid palmetto	No	35	75%	75%	90%	10.00	\$85.00	\$182.75	0.0	\$0.00	0.0	\$0.00	\$0.00	\$0.00	99	
5427	Cabbage Palm	Labid palmetto	No	35	75%	75%	90%	10.00	\$85.00	\$182.75	0.0	\$0.00	0.0	\$0.00	\$0.00	\$0.00	99	
5428	Peregrina	Juniperus integrirama	No	6	50%	75%	81%	1.00	\$52.00	\$154.00	0.2	\$24.02	38.3	38.3	\$4,211.03	\$1,284.66	71	
5429	Peregrina	Juniperus integrirama	No	6	50%	75%	81%	1.00	\$52.00	\$154.00	0.2	\$24.02	38.3	38.3	\$4,211.03	\$1,284.66	71	
5430	Live Oak	Quercus virginiana	No	19	50%	75%	90%	2.00	\$100.00	\$200.00	7.1	\$78.08	28.4	27.6	\$3,594.80	\$1,095.02	71	
5431	Live Oak	Quercus virginiana	No	19	50%	75%	90%	2.00	\$100.00	\$200.00	7.1	\$78.08	28.4	27.6	\$3,594.80	\$1,095.02	71	
5432	Live Oak	Quercus virginiana	No	19	50%	75%	90%	2.00	\$100.00	\$200.00	7.1	\$78.08	28.4	27.6	\$3,594.80	\$1,095.02	71	
5433	Live Oak	Quercus virginiana	No	19	50%	75%	90%	2.00	\$100.00	\$200.00	7.1	\$78.08	28.4	27.6	\$3,594.80	\$1,095.02	71	
5434	Live Oak	Quercus virginiana	No	19	50%	75%	90%	2.00	\$100.00	\$200.00	7.1	\$78.08	28.4	27.6	\$3,594.80	\$1,095.02	71	
5435	Live Oak	Quercus virginiana	No	19	50%	75%	90%	2.00	\$100.00	\$200.00	7.1	\$78.08	28.4	27.6	\$3,594.80	\$1,095.02	71	
5436	Live Oak	Quercus virginiana	No	19	50%	75%	90%	2.00	\$100.00	\$200.00	7.1	\$78.08	28.4	27.6	\$3,59			

Delray Beach City-Wide Tree Inventory
Tree Structural Values Based on ISA Trunk Formula Method

Tree #	Species Common Name	Species Scientific Name	Adult/Trunk?	Trunk Diameter (in.) or Overall Height (ft)	Condition (%)	Location (in.)	Species Rating (%)	Size (caliper in inches for trees, height in feet for palms)	Price	Installed Tree Cost	Replacement Tree Trunk Area (sq. in.)	Unit Tree Cost (\$/sq. in. or \$/ft. trunk)	Tree Trunk Area (sq. in.)	Trunk Area Increase/Clear Trunk Height Increase	Basic Tree Cost	Appraised Tree Value	Key Sheet #	Notes
5550	Slash Pine	Pinus elliotii	No	1	75%	75%	81%	1.00	\$45.00	\$90.75	1.8	\$50.40	7.1	5.3	\$187.00	\$152.38	71	
5551	Redwood Palm	Roystonea regia	No	1	75%	75%	81%	1.00	\$122.00	\$122.00	0.2	\$133.20	0.8	0.8	\$26.40	\$35.41	71	
5552	Montgomery Palm	Veitchia montgomeryana	No	30	75%	75%	81%	12.00	\$96.00	\$304.25	1.8	\$57.90	18.0	18.0	\$1,510.63	\$232.65	71	
5553	Slash Pine	Pinus elliotii	No	1	75%	75%	81%	1.00	\$45.00	\$90.75	1.8	\$50.40	7.1	5.3	\$187.00	\$152.38	71	
5554	Slash Pine	Pinus elliotii	No	2	75%	75%	81%	1.50	\$67.50	\$134.25	1.8	\$50.40	3.1	1.4	\$172.00	\$67.73	71	
5555	Dahoon Holly	Ilex cassine	No	1	75%	75%	61%	1.50	\$102.00	\$219.00	1.8	\$122.16	0.8	1.0	\$97.47	\$133.44	71	
5556	Montgomery Palm	Veitchia montgomeryana	No	30	75%	75%	81%	12.00	\$96.00	\$304.25	1.8	\$57.90	18.0	18.0	\$1,510.63	\$232.65	71	
5557	Dahoon Holly	Ilex cassine	No	1	75%	75%	61%	1.50	\$102.00	\$219.00	1.8	\$122.16	0.8	1.0	\$97.47	\$133.44	71	
5558	Dahoon Holly	Ilex cassine	No	1	75%	75%	61%	1.50	\$102.00	\$219.00	1.8	\$122.16	0.8	1.0	\$97.47	\$133.44	71	
5559	Live Oak	Quercus virginiana	No	22	75%	75%	80%	1.00	\$75.00	\$150.00	7.1	\$210.70	37.9	37.9	\$2,805.56	\$1,144.48	71	
5560	Red Bay	Persea borbonica	No	1	75%	75%	20%	0.75	\$75.00	\$150.00	0.4	\$121.73	0.8	0.3	\$95.56	\$120.75	71	
5561	Simpson's Stopper	Myrcianthes fragrans	Yes	6	75%	75%	81%	1.50	\$112.50	\$225.00	1.8	\$122.16	0.8	0.3	\$1,075.38	\$488.80	71	
5562	Simpson's Stopper	Myrcianthes fragrans	Yes	3	75%	75%	81%	1.50	\$112.50	\$225.00	1.8	\$122.16	1.1	5.3	\$1,075.00	\$488.80	71	
5563	Simpson's Stopper	Myrcianthes fragrans	Yes	2	75%	75%	81%	1.50	\$112.50	\$225.00	1.8	\$122.16	3.1	1.4	\$477.78	\$217.69	71	
5564	Simpson's Stopper	Myrcianthes fragrans	Yes	2	75%	75%	81%	1.50	\$112.50	\$225.00	1.8	\$122.16	3.1	1.4	\$477.78	\$217.69	71	
5565	Live Oak	Quercus virginiana	No	23	75%	75%	80%	3.00	\$225.00	\$337.50	7.1	\$210.70	408.2	408.2	\$3,939.06	\$1,993.98	71	
5566	Simpson's stopper	Myrcianthes fragrans	Yes	25	75%	75%	81%	3.00	\$225.00	\$337.50	7.1	\$210.70	6.8	6.8	\$1,510.63	\$488.80	71	
5567	Simpson's stopper	Myrcianthes fragrans	Yes	25	75%	75%	81%	3.00	\$225.00	\$337.50	7.1	\$210.70	408.2	408.2	\$3,939.06	\$1,993.98	71	
5568	Satin Leaf	Chrysophyllum albidum	No	2	75%	75%	70%	2.00	\$125.00	\$250.00	3.1	\$88.59	40.9	40.9	\$1,510.63	\$186.80	71	
5569	Live Oak	Quercus virginiana	No	39	50%	75%	80%	3.00	\$225.00	\$337.50	7.1	\$210.70	602.3	602.3	\$5,928.39	\$1,993.98	71	
5570	Royal Palm	Roystonea regia	No	30	75%	75%	81%	12.00	\$96.00	\$304.25	1.8	\$57.90	18.0	18.0	\$1,510.63	\$232.65	71	
5571	Cinnamon Bark	Cassia watteriana	No	2	50%	75%	61%	1.50	\$175.00	\$350.00	1.8	\$212.03	0.8	1.4	\$688.89	\$151.01	71	
5572	Cinnamon Bark	Cassia watteriana	No	2	75%	75%	80%	1.50	\$175.00	\$350.00	1.8	\$212.03	1.1	1.4	\$688.89	\$229.51	71	
5573	Gumbo Limbo	Bursera simarouba	No	11	75%	75%	81%	2.50	\$124.00	\$248.00	4.9	\$45.79	95.0	95.0	\$4,349.71	\$1,993.98	71	
5574	Royal Palm	Roystonea regia	No	21	50%	75%	81%	3.00	\$96.00	\$288.00	3.1	\$90.05	346.2	346.2	\$1,510.63	\$68.00	71	
5575	Royal Palm	Roystonea regia	No	4	75%	75%	20%	1.00	\$122.00	\$244.00	0.9	\$60.25	5.8	11.8	\$746.80	\$81.14	71	
5576	Red Bay	Persea borbonica	No	1	75%	75%	20%	0.75	\$75.00	\$150.00	0.4	\$121.73	0.8	0.3	\$95.56	\$120.75	71	
5577	Saltwater Palm	Chytocarpus elegans	Yes	10	75%	75%	81%	10.00	\$112.50	\$1,125.00	1.8	\$122.16	0.0	0.0	\$1,316.88	\$68.22	71	
5578	Saltwater Palm	Chytocarpus elegans	Yes	10	75%	75%	81%	10.00	\$112.50	\$1,125.00	1.8	\$122.16	0.0	0.0	\$1,316.88	\$68.22	71	
5579	Saltwater Palm	Chytocarpus elegans	Yes	10	75%	75%	81%	10.00	\$112.50	\$1,125.00	1.8	\$122.16	0.0	0.0	\$1,316.88	\$68.22	71	
5580	Saltwater Palm	Chytocarpus elegans	Yes	10	75%	75%	81%	10.00	\$112.50	\$1,125.00	1.8	\$122.16	0.0	0.0	\$1,316.88	\$68.22	71	
5581	Amelia Palm	Capsalis cynophallophora	Yes	14	75%	75%	80%	1.50	\$100.00	\$210.00	1.8	\$121.73	13.9	13.1	\$1,728.98	\$948.50	71	
5582	Amelia Palm	Capsalis cynophallophora	Yes	4	75%	75%	80%	1.50	\$100.00	\$210.00	1.8	\$121.73	0.8	0.8	\$1,728.98	\$218.69	71	
5583	Simpson's Stopper	Myrcianthes fragrans	Yes	2	75%	75%	81%	1.50	\$112.50	\$225.00	1.8	\$122.16	1.1	1.4	\$477.78	\$217.69	71	
5584	Simpson's Stopper	Eugenia rhombica	Yes	2	75%	75%	81%	2.00	\$125.00	\$250.00	3.1	\$88.59	3.1	4.0	\$488.75	\$122.45	71	
5585	Simpson's Stopper	Eugenia rhombica	Yes	2	75%	75%	81%	2.00	\$125.00	\$250.00	3.1	\$88.59	3.1	4.0	\$488.75	\$122.45	71	
5586	Simpson's Stopper	Myrcianthes fragrans	Yes	2	75%	75%	81%	1.50	\$112.50	\$225.00	1.8	\$122.16	1.1	1.4	\$477.78	\$217.69	71	
5587	Satin Leaf	Chrysophyllum albidum	No	1	75%	75%	70%	2.00	\$125.00	\$250.00	3.1	\$88.59	0.8	2.4	\$68.19	\$266.47	71	
5588	Sparganium Palm	Sparganium angustifolium	No	20	50%	75%	81%	3.00	\$96.00	\$288.00	3.1	\$90.05	40.9	40.9	\$1,510.63	\$68.00	71	
5589	Sparganium Palm	Sparganium angustifolium	No	15	50%	75%	81%	2.00	\$96.00	\$144.00	3.1	\$90.05	44.0	44.0	\$645.00	\$159.92	71	
5590	Live Oak	Quercus virginiana	No	2	75%	75%	80%	1.00	\$112.50	\$225.00	3.1	\$88.59	0.0	3.1	\$60.25	\$76.73	71	
5591	Royal Palm	Roystonea regia	No	10	75%	75%	81%	10.00	\$96.00	\$960.00	1.8	\$57.90	18.0	18.0	\$1,510.63	\$232.65	71	
5592	Montgomery Palm	Veitchia montgomeryana	No	30	75%	75%	81%	12.00	\$96.00	\$304.25	1.8	\$57.90	18.0	18.0	\$1,510.63	\$232.65	71	
5593	Mane Palm	Pinus indica	No	2	75%	75%	81%	1.50	\$67.50	\$134.25	0.0	\$121.73	28.3	28.3	\$55,728.00	\$25,819.07	71	
5594	Slash Pine	Pinus elliotii	No	2	75%	75%	81%	1.50	\$67.50	\$134.25	1.8	\$50.40	3.1	1.4	\$172.00	\$67.73	71	
5595	Slash Pine	Pinus elliotii	No	2	75%	75%	81%	1.50	\$67.50	\$134.25	1.8	\$50.40	3.1	1.4	\$172.00	\$67.73	71	
5596	Slash Pine	Pinus elliotii	No	2	75%	75%	81%	1.50	\$67.50	\$134.25	1.8	\$50.40	3.1	1.4	\$172.00	\$67.73	71	
5597	Simpson's Stopper	Myrcianthes fragrans	Yes	6	75%	75%	81%	1.50	\$112.50	\$225.00	1.8	\$122.16	28.3	28.3	\$1,316.88	\$1,599.19	71	
5598	Bolly	Albizia leonardus	Yes	5	75%	75%	80%	1.50	\$112.50	\$225.00	3.1	\$133.16	0.6	0.6	\$1,510.63	\$888.88	71	
5599	Montgomery Palm	Veitchia montgomeryana	No	30	75%	75%	81%	12.00	\$96.00	\$304.25	1.8	\$57.90	18.0	18.0	\$1,510.63	\$232.65	71	
5600	Royal Palm	Roystonea regia	No	10	75%	75%	81%	10.00	\$96.00	\$960.00	1.8	\$57.90	18.0	18.0	\$1,510.63	\$232.65	71	
5601	Royal Palm	Roystonea regia	No	5	75%	75%	81%	5.00	\$122.00	\$610.00	1.8	\$133.20	3.9	3.9	\$688.89	\$131.02	71	
5602	Milk Bark Tree	Couma macrocarpa	No	1	75%	75%	61%	0.50	\$22.00	\$44.00	0.2	\$241.02	0.8	0.6	\$189.20	\$64.92	71	Assumed price (not currently available in marketplace)
5603	Florida Star Palm	Coccothrinax argentata	No	5	75%	75%	81%	2.00	\$125.00	\$250.00	3.1	\$117.19	0.0	0.0	\$1,510.63	\$1,510.63	71	
5604	Florida Star Palm	Coccothrinax argentata	No	5	75%	75%	81%	2.00	\$125.00	\$250.00	3.1	\$117.19	0.0	0.0	\$1,510.63	\$1,510.63	71	
5605	Florida Silver Palm	Coccothrinax argentata	No	5	75%	75%	81%	2.00	\$125.00	\$250.00	3.1	\$117.19	0.0	0.0	\$1,510.63	\$1,510.63	71	
5606	Bocconea Palm	Bocconia fruticosa	No	5	75%	75%	81%	2.00	\$125.00	\$250.00	3.1	\$117.19	0.0	0.0	\$1,510.63	\$1,510.63	71	
5607	Redberry Stopper	Eugenia rhombica	No	1	75%	75%	81%	2.00	\$125.00	\$250.00	3.1	\$88.59	0.8	2.4	\$68.19	\$266.47	71	
5608	Parrotia Tree	Samanea saman	No	2	75%	75%	81%	1.50	\$102.00	\$204.00	1.8	\$122.16	1.1	1.4	\$477.78	\$217.69	71	
5609	Redwood Palm	Roystonea regia	No	20	75%	75%	81%	3.00	\$122.00	\$366.00	1.8	\$133.20	12.6	12.6	\$1,510.63	\$232.65	71	
5610	Queen Palm	Chytocarpus elegans	No	1	75%	75%	81%	1.50	\$100.00	\$210.00	1.8	\$121.73	0.8	2.4	\$1,510.63	\$68.00	71	
5611	Live Oak	Quercus virginiana	No	6	75%	75%	80%	1.50	\$100.00	\$210.00	1.8	\$121.73	28.3	28.3	\$1,510.63	\$1,510.63	71	Assumed price (not currently available in marketplace)
5612	Soldierwood	Columina elliptica	No	1	75%	75%	61%	2.00	\$125.00	\$250.00	3.1	\$88.59	0.8	2.4	\$68.19	\$266.47	71	Assumed price (not currently available in marketplace)
5613	Cabbage Palm	Labid palmetto	No	15	75%	75%	80%	10.00	\$80.00	\$800.00	1.8	\$118.28	18.0	18.0	\$1,510.63	\$1,510.63	71	
5614	Cabbage Palm	Labid palmetto	No	15														

Delray Beach City-Wide Tree Inventory
Tree Structural Values Based on ISA Trunk Formula Method

April 2022

Tree #	Species Common Name	Species Scientific Name	Multi-Trunk?	Trunk Diameter (in.) or Overall Height (ft)	Condition (%)	Location (N)	Species Rating (%)	Size (caliper in inches for trees, height in feet for palms)	Price	Installed Tree Cost	Replacement Tree Trunk Area (sq. in.)	Unit Tree Cost (\$/sq. in. or \$/ft. trunk)	Tree Trunk Area (sq. in.)	Trunk Area Increase/Clear Trunk Height Increase	Basic Tree Cost	Appraised Tree Value	Key Sheet #	Notes
5720	Labelle Palm	Labelle palmifera	No	20	75%	75%	90%	10.00	\$85.00	\$1,700.00	10.00	\$170.00	10.00	\$170.00	\$1,700.00	\$1,700.00	83	
5721	Labelle Palm	Labelle palmifera	No	17	100%	75%	90%	10.00	\$85.00	\$1,700.00	10.00	\$170.00	10.00	\$170.00	\$1,700.00	\$1,700.00	83	
5722	Gumbo Limbo	Bursera simaruba	No	3	75%	75%	81%	2.50	\$104.50	\$261.25	4.9	\$45.79	13.0	2.2	\$333.33	\$1,447.41	83	
5723	Labelle Palm	Labelle palmifera	No	6	50%	75%	90%	2.00	\$113.00	\$226.00	0.2	\$226.00	0.2	\$226.00	\$226.00	\$226.00	83	
5724	Labelle Palm	Labelle palmifera	No	14	30%	75%	60%	2.00	\$113.00	\$226.00	3.1	\$73.23	13.9	10.7	\$12,115.25	\$1,635.56	83	
5725	Royal Palm	Roystonea regia	No	40	75%	75%	90%	6.00	\$130.00	\$780.00	10.0	\$130.00	10.0	\$130.00	\$780.00	\$780.00	83	
5726	Royal Palm	Roystonea regia	No	40	75%	75%	90%	6.00	\$130.00	\$780.00	10.0	\$130.00	10.0	\$130.00	\$780.00	\$780.00	83	
5727	Royal Palm	Roystonea regia	No	40	75%	75%	90%	6.00	\$130.00	\$780.00	10.0	\$130.00	10.0	\$130.00	\$780.00	\$780.00	83	
5728	Royal Palm	Roystonea regia	No	40	75%	75%	90%	6.00	\$130.00	\$780.00	10.0	\$130.00	10.0	\$130.00	\$780.00	\$780.00	83	
5729	Royal Palm	Roystonea regia	No	40	75%	75%	90%	6.00	\$130.00	\$780.00	10.0	\$130.00	10.0	\$130.00	\$780.00	\$780.00	83	
5730	Royal Palm	Roystonea regia	No	40	75%	75%	90%	6.00	\$130.00	\$780.00	10.0	\$130.00	10.0	\$130.00	\$780.00	\$780.00	83	
5731	Kingia Palm	Kingia palmifera	Yes	7	50%	75%	81%	0.50	\$242.00	\$1,210.00	0.2	\$242.00	0.2	\$242.00	\$242.00	\$242.00	83	
5732	Peregrina	Jatropha integririma	Yes	6	50%	75%	61%	0.50	\$122.00	\$610.00	0.2	\$305.00	0.2	\$305.00	\$610.00	\$610.00	83	
5733	Florida Thatch Palm	Coccothrinax argentata	Yes	20	75%	75%	81%	2.00	\$137.00	\$2,740.00	10.0	\$137.00	10.0	\$137.00	\$2,740.00	\$2,740.00	83	
5734	Montgomery Palm	Washingtonia montgomeryana	Yes	40	75%	75%	81%	12.00	\$95.00	\$1,140.00	12.00	\$95.00	12.00	\$95.00	\$1,140.00	\$1,140.00	83	
5735	Labelle Palm	Labelle palmifera	No	20	75%	75%	90%	10.00	\$85.00	\$1,700.00	10.00	\$85.00	10.00	\$85.00	\$1,700.00	\$1,700.00	83	
5736	Labelle Palm	Labelle palmifera	No	25	75%	75%	90%	10.00	\$85.00	\$1,700.00	10.00	\$85.00	10.00	\$85.00	\$1,700.00	\$1,700.00	83	
5737	Labelle Palm	Labelle palmifera	No	30	75%	75%	90%	10.00	\$85.00	\$1,700.00	10.00	\$85.00	10.00	\$85.00	\$1,700.00	\$1,700.00	83	
5738	Labelle Palm	Labelle palmifera	No	35	75%	75%	90%	10.00	\$85.00	\$1,700.00	10.00	\$85.00	10.00	\$85.00	\$1,700.00	\$1,700.00	83	
5739	Labelle Palm	Labelle palmifera	No	40	75%	75%	90%	10.00	\$85.00	\$1,700.00	10.00	\$85.00	10.00	\$85.00	\$1,700.00	\$1,700.00	83	
5740	Labelle Palm	Labelle palmifera	No	45	75%	75%	90%	10.00	\$85.00	\$1,700.00	10.00	\$85.00	10.00	\$85.00	\$1,700.00	\$1,700.00	83	
5741	Labelle Palm	Labelle palmifera	No	50	75%	75%	90%	10.00	\$85.00	\$1,700.00	10.00	\$85.00	10.00	\$85.00	\$1,700.00	\$1,700.00	83	
5742	Labelle Palm	Labelle palmifera	No	55	75%	75%	90%	10.00	\$85.00	\$1,700.00	10.00	\$85.00	10.00	\$85.00	\$1,700.00	\$1,700.00	83	
5743	Labelle Palm	Labelle palmifera	No	60	75%	75%	90%	10.00	\$85.00	\$1,700.00	10.00	\$85.00	10.00	\$85.00	\$1,700.00	\$1,700.00	83	
5744	Labelle Palm	Labelle palmifera	No	65	75%	75%	90%	10.00	\$85.00	\$1,700.00	10.00	\$85.00	10.00	\$85.00	\$1,700.00	\$1,700.00	83	
5745	Labelle Palm	Labelle palmifera	No	70	75%	75%	90%	10.00	\$85.00	\$1,700.00	10.00	\$85.00	10.00	\$85.00	\$1,700.00	\$1,700.00	83	
5746	Labelle Palm	Labelle palmifera	No	75	75%	75%	90%	10.00	\$85.00	\$1,700.00	10.00	\$85.00	10.00	\$85.00	\$1,700.00	\$1,700.00	83	
5747	Labelle Palm	Labelle palmifera	No	80	75%	75%	90%	10.00	\$85.00	\$1,700.00	10.00	\$85.00	10.00	\$85.00	\$1,700.00	\$1,700.00	83	
5748	Labelle Palm	Labelle palmifera	No	85	75%	75%	90%	10.00	\$85.00	\$1,700.00	10.00	\$85.00	10.00	\$85.00	\$1,700.00	\$1,700.00	83	
5749	Labelle Palm	Labelle palmifera	No	90	75%	75%	90%	10.00	\$85.00	\$1,700.00	10.00	\$85.00	10.00	\$85.00	\$1,700.00	\$1,700.00	83	
5750	Labelle Palm	Labelle palmifera	No	95	75%	75%	90%	10.00	\$85.00	\$1,700.00	10.00	\$85.00	10.00	\$85.00	\$1,700.00	\$1,700.00	83	
5751	Labelle Palm	Labelle palmifera	No	100	75%	75%	90%	10.00	\$85.00	\$1,700.00	10.00	\$85.00	10.00	\$85.00	\$1,700.00	\$1,700.00	83	
5752	Labelle Palm	Labelle palmifera	No	105	75%	75%	90%	10.00	\$85.00	\$1,700.00	10.00	\$85.00	10.00	\$85.00	\$1,700.00	\$1,700.00	83	
5753	Labelle Palm	Labelle palmifera	No	110	75%	75%	90%	10.00	\$85.00	\$1,700.00	10.00	\$85.00	10.00	\$85.00	\$1,700.00	\$1,700.00	83	
5754	Labelle Palm	Labelle palmifera	No	115	75%	75%	90%	10.00	\$85.00	\$1,700.00	10.00	\$85.00	10.00	\$85.00	\$1,700.00	\$1,700.00	83	
5755	Labelle Palm	Labelle palmifera	No	120	75%	75%	90%	10.00	\$85.00	\$1,700.00	10.00	\$85.00	10.00	\$85.00	\$1,700.00	\$1,700.00	83	
5756	Labelle Palm	Labelle palmifera	No	125	75%	75%	90%	10.00	\$85.00	\$1,700.00	10.00	\$85.00	10.00	\$85.00	\$1,700.00	\$1,700.00	83	
5757	Labelle Palm	Labelle palmifera	No	130	75%	75%	90%	10.00	\$85.00	\$1,700.00	10.00	\$85.00	10.00	\$85.00	\$1,700.00	\$1,700.00	83	
5758	Labelle Palm	Labelle palmifera	No	135	75%	75%	90%	10.00	\$85.00	\$1,700.00	10.00	\$85.00	10.00	\$85.00	\$1,700.00	\$1,700.00	83	
5759	Labelle Palm	Labelle palmifera	No	140	75%	75%	90%	10.00	\$85.00	\$1,700.00	10.00	\$85.00	10.00	\$85.00	\$1,700.00	\$1,700.00	83	
5760	Labelle Palm	Labelle palmifera	No	145	75%	75%	90%	10.00	\$85.00	\$1,700.00	10.00	\$85.00	10.00	\$85.00	\$1,700.00	\$1,700.00	83	
5761	Labelle Palm	Labelle palmifera	No	150	75%	75%	90%	10.00	\$85.00	\$1,700.00	10.00	\$85.00	10.00	\$85.00	\$1,700.00	\$1,700.00	83	
5762	Labelle Palm	Labelle palmifera	No	155	75%	75%	90%	10.00	\$85.00	\$1,700.00	10.00	\$85.00	10.00	\$85.00	\$1,700.00	\$1,700.00	83	
5763	Labelle Palm	Labelle palmifera	No	160	75%	75%	90%	10.00	\$85.00	\$1,700.00	10.00	\$85.00	10.00	\$85.00	\$1,700.00	\$1,700.00	83	
5764	Labelle Palm	Labelle palmifera	No	165	75%	75%	90%	10.00	\$85.00	\$1,700.00	10.00	\$85.00	10.00	\$85.00	\$1,700.00	\$1,700.00	83	
5765	Labelle Palm	Labelle palmifera	No	170	75%	75%	90%	10.00	\$85.00	\$1,700.00	10.00	\$85.00	10.00	\$85.00	\$1,700.00	\$1,700.00	83	
5766	Labelle Palm	Labelle palmifera	No	175	75%	75%	90%	10.00	\$85.00	\$1,700.00	10.00	\$85.00	10.00	\$85.00	\$1,700.00	\$1,700.00	83	
5767	Labelle Palm	Labelle palmifera	No	180	75%	75%	90%	10.00	\$85.00	\$1,700.00	10.00	\$85.00	10.00	\$85.00	\$1,700.00	\$1,700.00	83	
5768	Labelle Palm	Labelle palmifera	No	185	75%	75%	90%	10.00	\$85.00	\$1,700.00	10.00	\$85.00	10.00	\$85.00	\$1,700.00	\$1,700.00	83	
5769	Labelle Palm	Labelle palmifera	No	190	75%	75%	90%	10.00	\$85.00	\$1,700.00	10.00	\$85.00	10.00	\$85.00	\$1,700.00	\$1,700.00	83	
5770	Labelle Palm	Labelle palmifera	No	195	75%	75%	90%	10.00	\$85.00	\$1,700.00	10.00	\$85.00	10.00	\$85.00	\$1,700.00	\$1,700.00	83	
5771	Labelle Palm	Labelle palmifera	No	200	75%	75%	90%	10.00	\$85.00	\$1,700.00	10.00	\$85.00	10.00	\$85.00	\$1,700.00	\$1,700.00	83	
5772	Labelle Palm	Labelle palmifera	No	205	75%	75%	90%	10.00	\$85.00	\$1,700.00	10.00	\$85.00	10.00	\$85.00	\$1,700.00	\$1,700.00	83	
5773	Labelle Palm	Labelle palmifera	No	210	75%	75%	90%	10.00	\$85.00	\$1,700.00	10.00	\$85.00	10.00	\$85.00	\$1,700.00	\$1,700.00	83	
5774	Labelle Palm	Labelle palmifera	No	215	75%	75%	90%	10.00	\$85.00	\$1,700.00	10.00	\$85.00	10.00	\$85.00	\$1,700.00	\$1,700.00	83	
5775	Labelle Palm	Labelle palmifera	No	220	75%	75%	90%	10.00	\$85.00	\$1,700.00	10.00	\$85.00	10.00	\$85.00	\$1,700.00	\$1,700.00	83	
5776	Labelle Palm	Labelle palmifera	No	225	75%	75%	90%	10.00	\$85.00	\$1,700.00	10.00	\$85.00	10.00	\$85.00	\$1,700.00	\$1,700.00	83	
5777	Labelle Palm	Labelle palmifera	No	230	75%	75%	90%	10.00	\$85.00	\$1,700.00	10.00	\$85.00	10.00	\$85.00	\$1,700.00	\$1,700.00	83	
5778	Labelle Palm	Labelle palmifera	No	235	75%	75%	90%	10.00	\$85.00	\$1,700.00	10.00	\$85.00	10.00	\$85.00	\$1,700.00	\$1,700.00	83	
5779	Labelle Palm	Labelle palmifera	No	240	75%	75%	90%	10.00	\$85.00	\$1,700.00	10.00	\$85.00	10.00	\$85.00	\$1,700.00	\$1,700.00	83	
5780	Labelle Palm	Labelle palmifera	No	245	75%	75%	90%	10.00	\$85.00	\$1,700.00	10.00	\$85.00	10.00	\$85.00	\$1,700.00	\$1,700.00	83	
5781	Labelle Palm	Labelle palmifera	No	250	75%	75%	90%	10.00	\$85.00									

Delray Beach City-Wide Tree Inventory
Tree Structural Values Based on ISA Trunk Formula Method

Table with columns: Tree #, Species Common Name, Species Scientific Name, Adult Trunk?, Trunk Diameter (in) or Overall Height (ft) or Height (ft), Condition (%), Location (N), Species Rating (%), Size (caliper in inches for trees, height in feet for palms), Price, Installed Tree Cost, Replacement Tree Trunk Area (sq. ft.), Unit Tree Cost (\$/sq. ft. in. or \$/ft. trunk), Tree Trunk Area (sq. ft.), Trunk Area Increase/Clear Trunk Height Increase, Basic Tree Cost, Appraised Tree Value, Key Sheet #, Notes

Delray Beach City-Wide Tree Inventory Tree Structural Values Based on ISA Trunk Formula Method

Tree #	Species Common Name	Species Scientific Name	Multi-Trunk?	Trunk Diameter (in.) or Overall Height (ft)	Condition (%)	Location (%)	Species Rating (%)	Size (caliper in inches for trees, height in feet for palms)	Price	Installed Tree Cost	Replacement Tree Trunk Area (sq. in.)	Unit Tree Cost (\$/sq. in. or \$/ft. trunk)	Tree Trunk Area (sq. ft.)	Trunk Area Increase/Clear Trunk Height Increase	Basic Tree Cost	Adjusted Tree Value	Key Sheet #	Notes
6087	Live Oak	Quercus virginiana	No	13	50%	75%	90%	3.00	\$750.00	\$337.50	7.1	\$76.08	278.4	278.4	\$21,597.72	\$2,276.41	84	
6088	Crape Myrtle	Lagerstroemia indica	No	23	50%	75%	90%	2.50	\$127.85	\$274.88	4.9	\$76.08	415.3	415.3	\$33,265.63	\$4,362.34	84	
6089	Live Oak	Quercus virginiana	No	24	50%	75%	90%	3.00	\$750.00	\$337.50	7.1	\$76.08	482.4	482.4	\$34,400.00	\$3,610.00	84	
6090	Live Oak	Quercus virginiana	No	26	50%	75%	90%	3.00	\$750.00	\$337.50	7.1	\$76.08	561.6	561.6	\$40,832.20	\$4,250.20	84	
6091	Live Oak	Quercus virginiana	No	27	50%	75%	90%	3.00	\$750.00	\$337.50	7.1	\$76.08	593.2	593.2	\$43,537.50	\$4,549.91	84	
6092	Live Oak	Quercus virginiana	No	13	50%	75%	90%	3.00	\$750.00	\$337.50	7.1	\$76.08	172.3	172.3	\$13,093.06	\$1,406.41	84	
6093	Royal Palm	Roystonea regia	No	45	100%	75%	81%	6.00	\$330.00	\$709.50	14.0	\$118.25	490.0	490.0	\$59,311.25	\$3,227.27	84	
6094	Royal Palm	Roystonea regia	No	25	50%	75%	81%	6.00	\$330.00	\$709.50	14.0	\$118.25	18.0	18.0	\$2,956.25	\$897.96	84	
6095	Royal Palm	Roystonea regia	No	40	75%	75%	81%	6.00	\$330.00	\$709.50	14.0	\$118.25	34.0	34.0	\$4,730.00	\$1,436.74	84	
6096	Royal Palm	Roystonea regia	No	45	75%	75%	81%	6.00	\$330.00	\$709.50	14.0	\$118.25	49.0	49.0	\$6,552.75	\$2,162.27	84	
6097	Royal Palm	Roystonea regia	No	50	75%	75%	81%	6.00	\$330.00	\$709.50	14.0	\$118.25	64.0	64.0	\$8,542.50	\$2,869.88	84	
6098	Royal Palm	Roystonea regia	No	50	75%	75%	81%	6.00	\$330.00	\$709.50	14.0	\$118.25	64.0	64.0	\$8,542.50	\$2,869.88	84	
6099	Live Oak	Quercus virginiana	No	18	75%	75%	90%	3.00	\$750.00	\$337.50	7.1	\$76.08	254.3	254.3	\$19,300.00	\$9,795.94	84	
6100	Live Oak	Quercus virginiana	No	18	50%	75%	90%	3.00	\$750.00	\$337.50	7.1	\$76.08	254.3	254.3	\$19,300.00	\$9,795.94	84	
6101	Pink Tabebuia	Tabebuia heterophylla	No	8	75%	75%	81%	2.00	\$125.00	\$268.75	3.1	\$86.99	92.0	92.0	\$4,300.00	\$1,475.44	84	
6102	Pink Tabebuia	Tabebuia heterophylla	No	9	75%	75%	81%	2.00	\$125.00	\$268.75	3.1	\$86.99	60.4	60.4	\$5,442.19	\$1,867.35	84	
6103	Royal Palm	Roystonea regia	No	55	75%	75%	81%	6.00	\$330.00	\$709.50	14.0	\$118.25	80.0	80.0	\$9,500.00	\$2,962.27	84	
6104	Royal Palm	Roystonea regia	No	55	75%	75%	81%	6.00	\$330.00	\$709.50	14.0	\$118.25	80.0	80.0	\$9,500.00	\$2,962.27	84	
6105	Royal Palm	Roystonea regia	No	50	75%	75%	81%	6.00	\$330.00	\$709.50	14.0	\$118.25	64.0	64.0	\$8,542.50	\$2,869.88	84	
6106	Royal Palm	Roystonea regia	No	55	75%	75%	81%	6.00	\$330.00	\$709.50	14.0	\$118.25	80.0	80.0	\$9,500.00	\$2,962.27	84	
6107	Royal Palm	Roystonea regia	No	40	75%	75%	81%	6.00	\$330.00	\$709.50	14.0	\$118.25	34.0	34.0	\$4,730.00	\$1,436.74	84	
6108	Royal Palm	Roystonea regia	No	40	75%	75%	81%	6.00	\$330.00	\$709.50	14.0	\$118.25	34.0	34.0	\$4,730.00	\$1,436.74	84	
6109	Royal Palm	Roystonea regia	No	40	75%	75%	81%	6.00	\$330.00	\$709.50	14.0	\$118.25	34.0	34.0	\$4,730.00	\$1,436.74	84	
6110	Royal Palm	Roystonea regia	No	40	75%	75%	81%	6.00	\$330.00	\$709.50	14.0	\$118.25	34.0	34.0	\$4,730.00	\$1,436.74	84	
6111	Royal Palm	Roystonea regia	No	40	75%	75%	81%	6.00	\$330.00	\$709.50	14.0	\$118.25	34.0	34.0	\$4,730.00	\$1,436.74	84	
6112	Royal Palm	Roystonea regia	No	30	75%	75%	81%	6.00	\$330.00	\$709.50	14.0	\$118.25	18.0	18.0	\$2,956.25	\$897.96	84	
6113	Coconut Palm	Coccothrinax argentea	No	40	75%	75%	70%	2.30	\$225.00	\$483.75	10.3	\$220.33	37.7	37.7	\$8,413.04	\$3,312.64	84	
6114	Coconut Palm	Coccothrinax argentea	No	40	75%	75%	70%	2.30	\$225.00	\$483.75	10.3	\$220.33	37.7	37.7	\$8,413.04	\$3,312.64	84	
6115	Coconut Palm	Coccothrinax argentea	No	40	75%	75%	70%	2.30	\$225.00	\$483.75	10.3	\$220.33	37.7	37.7	\$8,413.04	\$3,312.64	84	
6116	Coconut Palm	Coccothrinax argentea	No	40	75%	75%	70%	2.30	\$225.00	\$483.75	10.3	\$220.33	37.7	37.7	\$8,413.04	\$3,312.64	84	
6117	Coconut Palm	Coccothrinax argentea	No	40	75%	75%	70%	2.30	\$225.00	\$483.75	10.3	\$220.33	37.7	37.7	\$8,413.04	\$3,312.64	84	
6118	Coconut Palm	Coccothrinax argentea	No	40	75%	75%	70%	2.30	\$225.00	\$483.75	10.3	\$220.33	37.7	37.7	\$8,413.04	\$3,312.64	84	
6119	Live Oak	Quercus virginiana	No	11	50%	75%	90%	3.00	\$750.00	\$337.50	7.1	\$76.08	336.6	336.6	\$17,250.00	\$1,856.56	84	
6120	Muhlygrass	Washingtonia muhlenbergii	No	22	75%	75%	90%	2.50	\$127.85	\$274.88	4.9	\$76.08	379.9	379.9	\$30,146.02	\$3,168.92	84	
6121	Live Oak	Quercus virginiana	No	15	50%	75%	90%	3.00	\$750.00	\$337.50	7.1	\$76.08	179.6	179.6	\$13,437.50	\$1,436.74	84	
6122	Live Oak	Quercus virginiana	No	14	50%	75%	90%	3.00	\$750.00	\$337.50	7.1	\$76.08	168.8	168.8	\$12,705.16	\$1,380.63	84	
6123	Live Oak	Quercus virginiana	No	22	50%	75%	90%	3.00	\$750.00	\$337.50	7.1	\$76.08	372.9	372.9	\$28,505.56	\$3,056.63	84	
6124	Live Oak	Quercus virginiana	No	10	75%	75%	90%	3.00	\$750.00	\$337.50	7.1	\$76.08	78.5	78.5	\$5,972.22	\$3,022.44	84	
6125	Crape Myrtle	Lagerstroemia indica	No	10	50%	75%	90%	2.50	\$127.85	\$274.88	4.9	\$76.08	81.6	81.6	\$5,988.00	\$2,988.00	84	
6126	Crape Myrtle	Lagerstroemia indica	No	12	50%	75%	90%	2.50	\$127.85	\$274.88	4.9	\$76.08	108.8	108.8	\$6,133.18	\$1,187.47	84	
6127	Crape Myrtle	Lagerstroemia indica	No	11	50%	75%	90%	2.50	\$127.85	\$274.88	4.9	\$76.08	113.0	113.0	\$6,133.18	\$1,187.47	84	
6128	Royal Palm	Roystonea regia	No	30	50%	75%	81%	6.00	\$330.00	\$709.50	14.0	\$118.25	24.0	24.0	\$3,447.50	\$1,077.55	84	
6129	Royal Palm	Roystonea regia	No	30	75%	75%	81%	6.00	\$330.00	\$709.50	14.0	\$118.25	24.0	24.0	\$3,447.50	\$1,077.55	84	
6130	Royal Palm	Roystonea regia	No	30	75%	75%	81%	6.00	\$330.00	\$709.50	14.0	\$118.25	24.0	24.0	\$3,447.50	\$1,077.55	84	
6131	Royal Palm	Roystonea regia	No	30	75%	75%	81%	6.00	\$330.00	\$709.50	14.0	\$118.25	24.0	24.0	\$3,447.50	\$1,077.55	84	
6132	Royal Palm	Roystonea regia	No	30	75%	75%	81%	6.00	\$330.00	\$709.50	14.0	\$118.25	24.0	24.0	\$3,447.50	\$1,077.55	84	
6133	Royal Palm	Roystonea regia	No	40	75%	75%	81%	6.00	\$330.00	\$709.50	14.0	\$118.25	34.0	34.0	\$4,730.00	\$1,436.74	84	
6134	Royal Palm	Roystonea regia	No	40	75%	75%	81%	6.00	\$330.00	\$709.50	14.0	\$118.25	34.0	34.0	\$4,730.00	\$1,436.74	84	
6135	Royal Palm	Roystonea regia	No	40	75%	75%	81%	6.00	\$330.00	\$709.50	14.0	\$118.25	34.0	34.0	\$4,730.00	\$1,436.74	84	
6136	Royal Palm	Roystonea regia	No	50	75%	75%	81%	6.00	\$330.00	\$709.50	14.0	\$118.25	44.0	44.0	\$5,912.50	\$2,893.88	84	
6137	Royal Palm	Roystonea regia	No	20	0%	75%	81%	6.00	\$330.00	\$709.50	14.0	\$118.25	14.0	14.0	\$2,365.00	\$0.00	84	
6138	Royal Palm	Roystonea regia	No	45	75%	75%	81%	6.00	\$330.00	\$709.50	14.0	\$118.25	39.0	39.0	\$4,949.25	\$1,436.74	84	
6139	Coconut Palm	Coccothrinax argentea	No	30	75%	75%	70%	2.30	\$225.00	\$483.75	10.3	\$220.33	37.7	37.7	\$8,413.04	\$3,312.64	84	
6140	Pink Tabebuia	Tabebuia heterophylla	No	11	75%	75%	81%	2.00	\$125.00	\$268.75	3.1	\$86.99	49.0	49.0	\$2,280.00	\$748.48	84	
6141	Florida Thatch Palm	Coccothrinax argentea	Yes	15	75%	75%	81%	2.00	\$127.00	\$273.00	5.3	\$118.25	13.0	13.0	\$2,047.88	\$933.06	84	
6142	Florida Thatch Palm	Coccothrinax argentea	Yes	15	75%	75%	81%	2.00	\$127.00	\$273.00	5.3	\$118.25	13.0	13.0	\$2,047.88	\$933.06	84	
6143	Florida Thatch Palm	Coccothrinax argentea	Yes	15	75%	75%	81%	2.00	\$127.00	\$273.00	5.3	\$118.25	13.0	13.0	\$2,047.88	\$933.06	84	
6144	Sea Grape	Coccoloba uvifera	No	33	30%	75%	81%	2.00	\$99.00	\$204.25	3.1	\$65.05	854.9	851.7	\$55,067.06	\$10,134.39	84	
6145	Royal Palm	Roystonea regia	No	30	75%	75%	81%	6.00	\$330.00	\$709.50	14.0	\$118.25	24.0	24.0	\$3,447.50	\$1,077.55	84	
6146	Coconut Palm	Coccothrinax argentea	No	40	75%	75%	70%	2.30	\$225.00	\$483.75	10.3	\$220.33	37.7	37.7	\$8,413.04	\$3,312.64	84	
6147	Royal Palm	Roystonea regia	No	40	75%	75%	81%	6.00	\$330.00	\$709.50	14.0	\$118.25	34.0	34.0	\$4,730.00	\$1,436.74	84	
6148	Royal Palm	Roystonea regia	No	40	75%	75%	81%	6.00	\$330.00	\$709.50	14.0	\$118.25	34.0	34.0	\$4,730.00	\$1,436.74	84	
6149	Royal Palm	Roystonea regia	No	20	0%	75%	81%	6.00	\$330.00	\$709.50	14.0	\$118.25	14.0	14.0	\$2,365.00			

Delray Beach City-Wide Tree Inventory
Tree Structural Values Based on ISA Trunk Formulary Method

April 2022

Tree #	Species Common Name	Species Scientific Name	Multi-Trunk?	Trunk Diameter (in) or Overall Height (ft)	Condition (%)	Location (N)	Species Rating (%)	Size (caliper in inches for trees, height in feet for palms)	Price	Installed Tree Cost	Replacement Tree Trunk Area (sq. in.)	Unit Tree Cost (\$/sq. in. or \$/ft. trunk)	Tree Trunk Area (sq. in.)	Trunk Area Increase/Clear Trunk Height Increase	Basic Tree Cost	Appraised Tree Value	Key Sheet #	Notes
6266	Silver Buttonwood	Conocarpus erectus var. sericeus	no	8	75%	75%	81%	1.50	\$125.00	\$288.75	1.8	\$193.75	30.2	0.0	\$7,844.44	\$5,485.00	73	
6267	Florida Thatch Palm	Coccothrinax argentata	no	10	75%	75%	81%	2.00	\$127.00	\$273.00	1.8	\$151.67	38.5	0.0	\$1,365.25	\$2,022.04	73	
6268	Coconut Palm	Cocos nucifera	no	35	75%	75%	70%	3.50	\$225.00	\$488.75	1.8	\$271.53	42.7	\$7,361.41	\$2,898.56	73		
6269	Silver Buttonwood	Conocarpus erectus var. sericeus	no	12	75%	75%	81%	1.50	\$125.00	\$288.75	1.8	\$193.75	113.9	0.0	\$28,816.11	\$10,006.00	73	
6270	Florida Thatch Palm	Coccothrinax argentata	no	10	75%	75%	81%	2.00	\$127.00	\$273.00	1.8	\$151.67	38.5	0.0	\$1,365.25	\$2,022.04	73	
6271	Silver Buttonwood	Conocarpus erectus var. sericeus	no	30	75%	75%	81%	1.50	\$125.00	\$288.75	1.8	\$193.75	706.5	706.7	\$107,500.00	\$48,079.69	73	
6272	Coconut Palm	Cocos nucifera	no	40	75%	75%	70%	3.50	\$225.00	\$488.75	1.8	\$271.53	47.7	\$8,413.04	\$1,312.64	73		
6273	Silver Buttonwood	Conocarpus erectus var. sericeus	no	7	75%	75%	81%	1.50	\$125.00	\$288.75	1.8	\$193.75	38.7	\$5,822.78	\$2,466.67	73		
6274	Silver Buttonwood	Conocarpus erectus var. sericeus	no	20	75%	75%	81%	1.50	\$125.00	\$288.75	1.8	\$193.75	314.0	312.2	\$47,777.78	\$21,768.75	73	
6275	Coconut Palm	Cocos nucifera	no	25	75%	75%	70%	3.50	\$225.00	\$488.75	1.8	\$271.53	22.7	\$5,238.11	\$2,000.00	73		
6276	Florida Thatch Palm	Coccothrinax argentata	no	10	75%	75%	81%	2.00	\$127.00	\$273.00	1.8	\$151.67	38.5	0.0	\$1,365.25	\$2,022.04	73	
6277	Florida Thatch Palm	Coccothrinax argentata	no	10	75%	75%	81%	2.00	\$127.00	\$273.00	1.8	\$151.67	38.5	0.0	\$1,365.25	\$2,022.04	73	
6278	Florida Thatch Palm	Coccothrinax argentata	no	10	75%	75%	81%	2.00	\$127.00	\$273.00	1.8	\$151.67	38.5	0.0	\$1,365.25	\$2,022.04	73	
6279	Coconut Palm	Cocos nucifera	no	30	75%	75%	70%	3.50	\$225.00	\$488.75	1.8	\$271.53	220.33	22.7	\$6,309.78	\$2,484.48	73	
6280	Silver Buttonwood	Conocarpus erectus var. sericeus	no	22	75%	75%	81%	1.50	\$125.00	\$288.75	1.8	\$193.75	379.9	378.2	\$53,811.11	\$26,300.19	73	
6281	Florida Thatch Palm	Coccothrinax argentata	no	10	75%	75%	81%	2.00	\$127.00	\$273.00	1.8	\$151.67	38.5	0.0	\$1,365.25	\$2,022.04	73	
6282	Florida Thatch Palm	Coccothrinax argentata	no	10	75%	75%	81%	2.00	\$127.00	\$273.00	1.8	\$151.67	38.5	0.0	\$1,365.25	\$2,022.04	73	
6283	Coconut Palm	Cocos nucifera	no	45	75%	75%	70%	3.50	\$225.00	\$488.75	1.8	\$271.53	42.7	\$8,413.04	\$1,312.64	73		
6284	Silver Buttonwood	Conocarpus erectus var. sericeus	no	5	75%	75%	81%	1.50	\$125.00	\$288.75	1.8	\$193.75	18.6	17.9	\$1,986.11	\$1,380.55	73	
6285	Coconut Palm	Cocos nucifera	no	10	75%	75%	80%	1.00	\$242.00	\$588.00	0.8	\$660.00	28.5	27.7	\$4,700.00	\$1,620.98	73	
6286	Florida Thatch Palm	Coccothrinax argentata	no	10	75%	75%	81%	2.00	\$127.00	\$273.00	1.8	\$151.67	38.5	0.0	\$1,365.25	\$2,022.04	73	
6287	Florida Thatch Palm	Coccothrinax argentata	no	10	75%	75%	81%	2.00	\$127.00	\$273.00	1.8	\$151.67	38.5	0.0	\$1,365.25	\$2,022.04	73	
6288	Florida Thatch Palm	Coccothrinax argentata	no	5	75%	75%	81%	2.00	\$127.00	\$273.00	1.8	\$151.67	38.5	0.0	\$1,365.25	\$2,022.04	73	
6289	Florida Thatch Palm	Coccothrinax argentata	no	10	75%	75%	81%	2.00	\$127.00	\$273.00	1.8	\$151.67	38.5	0.0	\$1,365.25	\$2,022.04	73	
6290	Florida Thatch Palm	Coccothrinax argentata	no	10	75%	75%	81%	2.00	\$127.00	\$273.00	1.8	\$151.67	38.5	0.0	\$1,365.25	\$2,022.04	73	
6291	Coconut Palm	Cocos nucifera	no	35	75%	75%	70%	3.50	\$225.00	\$488.75	1.8	\$271.53	32.7	\$7,361.41	\$1,898.56	73		
6292	Silver Buttonwood	Conocarpus erectus var. sericeus	no	17	75%	75%	81%	1.50	\$125.00	\$288.75	1.8	\$193.75	226.9	225.1	\$34,519.44	\$15,727.02	73	
6293	Coconut Palm	Cocos nucifera	no	25	75%	75%	70%	3.50	\$225.00	\$488.75	1.8	\$271.53	22.7	\$5,238.11	\$1,000.00	73		
6294	Silver Buttonwood	Conocarpus erectus var. sericeus	no	7	75%	75%	81%	1.50	\$125.00	\$288.75	1.8	\$193.75	113.1	\$12,000.00	\$7,838.75	73		
6295	Silver Buttonwood	Conocarpus erectus var. sericeus	no	7	75%	75%	81%	1.50	\$125.00	\$288.75	1.8	\$193.75	31.0	1.4	\$477.78	\$217.69	73	
6296	Cabbage Palm	Sabal palmetto	no	15	75%	75%	90%	10.00	\$85.00	\$182.75	1.8	\$118.28	39.0	39.0	\$1,182.80	\$1,182.75	73	
6297	Cabbage Palm	Sabal palmetto	no	15	75%	75%	90%	10.00	\$85.00	\$182.75	1.8	\$118.28	39.0	39.0	\$1,182.80	\$1,182.75	73	
6298	Coconut Palm	Cocos nucifera	no	10	75%	75%	80%	1.00	\$242.00	\$588.00	0.8	\$660.00	28.5	27.7	\$4,700.00	\$1,620.98	73	
6299	Coconut Palm	Cocos nucifera	no	20	75%	75%	70%	3.50	\$225.00	\$488.75	1.8	\$271.53	32.7	\$7,361.41	\$1,898.56	73		
6300	Silver Buttonwood	Conocarpus erectus var. sericeus	no	12	75%	75%	81%	1.50	\$125.00	\$288.75	1.8	\$193.75	113.0	113.1	\$17,200.00	\$7,836.75	73	
6301	Cabbage Palm	Sabal palmetto	no	10	75%	75%	70%	10.00	\$85.00	\$182.75	1.8	\$118.28	39.0	39.0	\$1,182.80	\$1,182.75	73	
6302	Cabbage Palm	Sabal palmetto	no	5	75%	75%	90%	10.00	\$85.00	\$182.75	1.8	\$118.28	39.0	39.0	\$1,182.80	\$1,182.75	73	
6303	Cabbage Palm	Sabal palmetto	no	5	75%	75%	90%	10.00	\$85.00	\$182.75	1.8	\$118.28	39.0	39.0	\$1,182.80	\$1,182.75	73	
6304	Coconut Palm	Cocos nucifera	no	25	75%	75%	70%	3.50	\$225.00	\$488.75	1.8	\$271.53	22.7	\$5,238.11	\$1,000.00	73		
6305	Silver Buttonwood	Conocarpus erectus var. sericeus	no	20	75%	75%	81%	1.50	\$125.00	\$288.75	1.8	\$193.75	314.0	312.2	\$47,777.78	\$21,768.75	73	
6306	Coconut Palm	Cocos nucifera	no	25	75%	75%	70%	3.50	\$225.00	\$488.75	1.8	\$271.53	22.7	\$5,238.11	\$1,000.00	73		
6307	Silver Buttonwood	Conocarpus erectus var. sericeus	no	20	75%	75%	81%	1.50	\$125.00	\$288.75	1.8	\$193.75	312.2	\$47,777.78	\$21,768.75	73		
6308	Coconut Palm	Cocos nucifera	no	10	75%	75%	81%	2.00	\$127.00	\$273.00	1.8	\$151.67	38.5	0.0	\$1,365.25	\$2,022.04	73	
6309	Silver Buttonwood	Conocarpus erectus var. sericeus	no	5	75%	75%	81%	1.50	\$125.00	\$288.75	1.8	\$193.75	38.7	\$5,822.78	\$2,466.67	73		
6310	Green Buttonwood	Conocarpus erectus	no	4	75%	75%	81%	1.50	\$125.00	\$288.75	1.8	\$193.75	32.6	0.0	\$908.33	\$418.86	73	
6311	Silver Buttonwood	Conocarpus erectus var. sericeus	no	14	75%	75%	81%	1.50	\$125.00	\$288.75	1.8	\$193.75	113.9	113.9	\$18,411.11	\$1,421.23	73	
6312	Florida Thatch Palm	Coccothrinax argentata	no	10	75%	75%	81%	2.00	\$127.00	\$273.00	1.8	\$151.67	38.5	0.0	\$1,365.25	\$2,022.04	73	
6313	Florida Thatch Palm	Coccothrinax argentata	no	10	75%	75%	81%	2.00	\$127.00	\$273.00	1.8	\$151.67	38.5	0.0	\$1,365.25	\$2,022.04	73	
6314	Silver Buttonwood	Conocarpus erectus var. sericeus	no	26	75%	75%	81%	1.50	\$125.00	\$288.75	1.8	\$193.75	528.8	528.8	\$88,744.44	\$36,701.78	73	
6315	Green Buttonwood	Conocarpus erectus	no	4	75%	75%	81%	2.00	\$127.00	\$273.00	1.8	\$151.67	32.6	0.0	\$908.33	\$418.86	73	
6316	Coconut Palm	Cocos nucifera	no	20	75%	75%	70%	3.50	\$225.00	\$488.75	1.8	\$271.53	32.7	\$7,361.41	\$1,898.56	73		
6317	Cabbage Palm	Sabal palmetto	no	15	75%	75%	90%	10.00	\$85.00	\$182.75	1.8	\$118.28	39.0	39.0	\$1,182.80	\$1,182.75	73	
6318	Silver Buttonwood	Conocarpus erectus var. sericeus	no	7	75%	75%	81%	1.50	\$125.00	\$288.75	1.8	\$193.75	38.5	36.7	\$5,822.78	\$2,466.67	73	
6319	Coconut Palm	Cocos nucifera	no	30	75%	75%	70%	3.50	\$225.00	\$488.75	1.8	\$271.53	22.7	\$5,238.11	\$1,000.00	73		
6320	Cabbage Palm	Sabal palmetto	no	15	75%	75%	90%	10.00	\$85.00	\$182.75	1.8	\$118.28	39.0	39.0	\$1,182.80	\$1,182.75	73	
6321	Silver Buttonwood	Conocarpus erectus var. sericeus	no	12	75%	75%	81%	1.50	\$125.00	\$288.75	1.8	\$193.75	113.0	113.1	\$17,200.00	\$7,836.75	73	
6322	Coconut Palm	Cocos nucifera	no	35	75%	75%	70%	3.50	\$225.00	\$488.75	1.8	\$271.53	32.7	\$7,361.41	\$1,898.56	73		
6323	Coconut Palm	Cocos nucifera	no	40	75%	75%	70%	3.50	\$225.00	\$488.75	1.8	\$271.53	37.7	\$8,413.04	\$1,312.64	73		
6324	Cabbage Palm	Sabal palmetto	no	15	75%	75%	90%	10.00	\$85.00	\$182.75	1.8	\$118.28	39.0	39.0	\$1,182.80	\$1,182.75	73	
6325	Silver Buttonwood	Conocarpus erectus var. sericeus	no	15	75%	75%	81%	1.50	\$125.00	\$288.75	1.8	\$193.75	706.5	706.7	\$107,500.00	\$48,079.69	73	
6326	Coconut Palm	Cocos nucifera	no	25	75%	75%	70%	3.50	\$225.00	\$488.75	1.8	\$271.53	22.7	\$5,238.11	\$1,000.00	73		
6327	Coconut Palm	Cocos nucifera	no	25	75%	75%	70%	3.50	\$225.00	\$488.75	1.8	\$271.53	22.7	\$5,238.11	\$1,000.00	73		
6328	Florida Thatch Palm	Coccothrinax argentata	no	5	75%	75%	81%	2.00	\$127.00	\$273.00	1.8	\$151.67	38.5	0.0	\$1,365.25	\$2,022.04		

Delray Beach City-Wide Tree Inventory
Tree Structural Values Based on ISA Trunk Formula Method

April 2022

Tree #	Species Common Name	Species Scientific Name	Mature Trunk?	Trunk Diameter (in.) or Overall Height (ft)	Condition (%)	Location (in.)	Species Rating (%)	Size (caliper in inches for trees, height in feet for palms)	Price	Installed Tree Cost	Replacement Tree Trunk Area (sq. in.)	Unit Tree Cost (\$/sq. in. or \$/ft. trunk)	Tree Trunk Area (sq. in.)	Trunk Area Increase/Clear Trunk Height Increase	Basic Tree Cost	Appraised Tree Value	Key Sheet #	Notes
6444	Royal Palm	Roystonea regia	No	35	75%	75%	81%	6.00	\$380.00	\$760.00	1188.25	21.90	28.0	\$4,138.75	\$1,885.72	84		
6445	Royal Palm	Roystonea regia	No	40	75%	75%	81%	6.00	\$380.00	\$760.00	1188.25	21.90	34.0	\$4,730.00	\$2,151.11	84		
6447	Royal Palm	Roystonea regia	No	40	75%	75%	81%	6.00	\$380.00	\$760.00	1188.25	21.90	34.0	\$4,730.00	\$2,151.11	84		
6449	Royal Palm	Roystonea regia	No	45	75%	75%	81%	6.00	\$380.00	\$760.00	1188.25	21.90	38.0	\$5,321.25	\$2,424.49	84		
6450	Swagee Date Palm	Phoenix roebelenii	Yes	20	75%	75%	81%	10.00	\$450.00	\$900.00	78.5	51.32	314.0	215.5	\$3,570.00	\$1,761.37	84	
6451	Royal Palm	Roystonea regia	No	40	75%	75%	81%	6.00	\$380.00	\$760.00	1188.25	21.90	34.0	\$4,730.00	\$2,151.11	84		
6452	Royal Palm	Roystonea regia	No	45	75%	75%	81%	6.00	\$380.00	\$760.00	1188.25	21.90	38.0	\$5,321.25	\$2,424.49	84		
6453	Royal Palm	Roystonea regia	No	45	75%	75%	81%	6.00	\$380.00	\$760.00	1188.25	21.90	38.0	\$5,321.25	\$2,424.49	84		
6454	Royal Palm	Roystonea regia	No	45	75%	75%	81%	6.00	\$380.00	\$760.00	1188.25	21.90	38.0	\$5,321.25	\$2,424.49	84		
6455	Royal Palm	Roystonea regia	No	50	75%	75%	81%	6.00	\$380.00	\$760.00	1188.25	21.90	44.0	\$5,912.50	\$2,698.88	84		
6456	Royal Palm	Roystonea regia	No	50	75%	75%	81%	6.00	\$380.00	\$760.00	1188.25	21.90	44.0	\$5,912.50	\$2,698.88	84		
6457	Coconut Palm	Cocos nucifera	No	40	75%	75%	70%	2.30	\$225.00	\$450.00	520.33	37.7	58.43	37.7	\$8,413.04	\$1,312.64	84	
6458	Coconut Palm	Cocos nucifera	No	40	75%	75%	70%	2.30	\$225.00	\$450.00	520.33	37.7	58.43	37.7	\$8,413.04	\$1,312.64	84	
6459	Coconut Palm	Cocos nucifera	No	40	75%	75%	70%	2.30	\$225.00	\$450.00	520.33	37.7	58.43	37.7	\$8,413.04	\$1,312.64	84	
6460	Coconut Palm	Cocos nucifera	No	40	75%	75%	70%	2.30	\$225.00	\$450.00	520.33	37.7	58.43	37.7	\$8,413.04	\$1,312.64	84	
6461	Coconut Palm	Cocos nucifera	No	40	75%	75%	70%	2.30	\$225.00	\$450.00	520.33	37.7	58.43	37.7	\$8,413.04	\$1,312.64	84	
6462	Coconut Palm	Cocos nucifera	No	40	75%	75%	70%	2.30	\$225.00	\$450.00	520.33	37.7	58.43	37.7	\$8,413.04	\$1,312.64	84	
6463	Coconut Palm	Cocos nucifera	No	40	75%	75%	70%	2.30	\$225.00	\$450.00	520.33	37.7	58.43	37.7	\$8,413.04	\$1,312.64	84	
6464	Coconut Palm	Cocos nucifera	No	40	75%	75%	70%	2.30	\$225.00	\$450.00	520.33	37.7	58.43	37.7	\$8,413.04	\$1,312.64	84	
6465	Coconut Palm	Cocos nucifera	No	35	75%	75%	70%	2.30	\$225.00	\$450.00	520.33	37.7	58.43	37.7	\$8,413.04	\$1,312.64	84	
6466	Coconut Palm	Cocos nucifera	No	35	75%	75%	70%	2.30	\$225.00	\$450.00	520.33	37.7	58.43	37.7	\$8,413.04	\$1,312.64	84	
6467	Coconut Palm	Cocos nucifera	No	25	75%	75%	70%	2.30	\$225.00	\$450.00	520.33	37.7	58.43	37.7	\$8,413.04	\$1,312.64	84	
6468	Pygmy Date Palm	Phoenix roebelenii	No	10	75%	75%	81%	4.00	\$85.00	\$170.00	530.46	4.0	530.46	53.78	53.78	85		
6469	Coconut Palm	Cocos nucifera	No	40	75%	75%	70%	2.30	\$225.00	\$450.00	520.33	37.7	58.43	37.7	\$8,413.04	\$1,312.64	84	
6470	Coconut Palm	Cocos nucifera	No	40	75%	75%	70%	2.30	\$225.00	\$450.00	520.33	37.7	58.43	37.7	\$8,413.04	\$1,312.64	84	
6471	Coconut Palm	Cocos nucifera	No	35	75%	75%	70%	2.30	\$225.00	\$450.00	520.33	37.7	58.43	37.7	\$8,413.04	\$1,312.64	84	
6472	Coconut Palm	Cocos nucifera	No	35	75%	75%	70%	2.30	\$225.00	\$450.00	520.33	37.7	58.43	37.7	\$8,413.04	\$1,312.64	84	
6473	Coconut Palm	Cocos nucifera	No	30	75%	75%	70%	2.30	\$225.00	\$450.00	520.33	37.7	58.43	37.7	\$8,413.04	\$1,312.64	84	
6474	Coconut Palm	Cocos nucifera	No	35	75%	75%	70%	2.30	\$225.00	\$450.00	520.33	37.7	58.43	37.7	\$8,413.04	\$1,312.64	84	
6475	Coconut Palm	Cocos nucifera	No	35	75%	75%	70%	2.30	\$225.00	\$450.00	520.33	37.7	58.43	37.7	\$8,413.04	\$1,312.64	84	
6476	Coconut Palm	Cocos nucifera	No	30	75%	75%	70%	2.30	\$225.00	\$450.00	520.33	37.7	58.43	37.7	\$8,413.04	\$1,312.64	84	
6477	Coconut Palm	Cocos nucifera	No	40	75%	75%	70%	2.30	\$225.00	\$450.00	520.33	37.7	58.43	37.7	\$8,413.04	\$1,312.64	84	
6478	Coconut Palm	Cocos nucifera	No	40	75%	75%	70%	2.30	\$225.00	\$450.00	520.33	37.7	58.43	37.7	\$8,413.04	\$1,312.64	84	
6479	Coconut Palm	Cocos nucifera	No	40	75%	75%	70%	2.30	\$225.00	\$450.00	520.33	37.7	58.43	37.7	\$8,413.04	\$1,312.64	84	
6480	Coconut Palm	Cocos nucifera	No	25	75%	75%	70%	2.30	\$225.00	\$450.00	520.33	37.7	58.43	37.7	\$8,413.04	\$1,312.64	84	
6481	Coconut Palm	Cocos nucifera	No	35	75%	75%	70%	2.30	\$225.00	\$450.00	520.33	37.7	58.43	37.7	\$8,413.04	\$1,312.64	84	
6482	Coconut Palm	Cocos nucifera	No	35	75%	75%	70%	2.30	\$225.00	\$450.00	520.33	37.7	58.43	37.7	\$8,413.04	\$1,312.64	84	
6483	Coconut Palm	Cocos nucifera	No	35	75%	75%	70%	2.30	\$225.00	\$450.00	520.33	37.7	58.43	37.7	\$8,413.04	\$1,312.64	84	
6484	Royal Palm	Roystonea regia	No	40	75%	75%	81%	6.00	\$380.00	\$760.00	1188.25	21.90	34.0	\$4,730.00	\$2,151.11	84		
6485	Royal Palm	Roystonea regia	No	40	75%	75%	81%	6.00	\$380.00	\$760.00	1188.25	21.90	34.0	\$4,730.00	\$2,151.11	84		
6486	Royal Palm	Roystonea regia	No	40	75%	75%	81%	6.00	\$380.00	\$760.00	1188.25	21.90	34.0	\$4,730.00	\$2,151.11	84		
6487	Royal Palm	Roystonea regia	No	40	75%	75%	81%	6.00	\$380.00	\$760.00	1188.25	21.90	34.0	\$4,730.00	\$2,151.11	84		
6488	Royal Palm	Roystonea regia	No	45	75%	75%	81%	6.00	\$380.00	\$760.00	1188.25	21.90	38.0	\$5,321.25	\$2,424.49	84		
6489	Royal Palm	Roystonea regia	No	45	75%	75%	81%	6.00	\$380.00	\$760.00	1188.25	21.90	38.0	\$5,321.25	\$2,424.49	84		
6490	Royal Palm	Roystonea regia	No	45	75%	75%	81%	6.00	\$380.00	\$760.00	1188.25	21.90	38.0	\$5,321.25	\$2,424.49	84		
6491	Royal Palm	Roystonea regia	No	45	75%	75%	81%	6.00	\$380.00	\$760.00	1188.25	21.90	38.0	\$5,321.25	\$2,424.49	84		
6492	Royal Palm	Roystonea regia	No	48	75%	75%	81%	6.00	\$380.00	\$760.00	1188.25	21.90	44.0	\$5,912.50	\$2,698.88	84		
6493	Royal Palm	Roystonea regia	No	48	75%	75%	81%	6.00	\$380.00	\$760.00	1188.25	21.90	44.0	\$5,912.50	\$2,698.88	84		
6494	Royal Palm	Roystonea regia	No	40	75%	75%	81%	6.00	\$380.00	\$760.00	1188.25	21.90	34.0	\$4,730.00	\$2,151.11	84		
6495	Royal Palm	Roystonea regia	No	35	75%	75%	81%	6.00	\$380.00	\$760.00	1188.25	21.90	28.0	\$4,138.75	\$1,885.72	84		
6496	Royal Palm	Roystonea regia	No	40	75%	75%	81%	6.00	\$380.00	\$760.00	1188.25	21.90	34.0	\$4,730.00	\$2,151.11	84		
6497	Royal Palm	Roystonea regia	No	40	75%	75%	81%	6.00	\$380.00	\$760.00	1188.25	21.90	34.0	\$4,730.00	\$2,151.11	84		
6498	Royal Palm	Roystonea regia	No	40	75%	75%	81%	6.00	\$380.00	\$760.00	1188.25	21.90	34.0	\$4,730.00	\$2,151.11	84		
6499	Royal Palm	Roystonea regia	No	40	75%	75%	81%	6.00	\$380.00	\$760.00	1188.25	21.90	34.0	\$4,730.00	\$2,151.11	84		
6500	Royal Palm	Roystonea regia	No	40	75%	75%	81%	6.00	\$380.00	\$760.00	1188.25	21.90	34.0	\$4,730.00	\$2,151.11	84		
6501	Royal Palm	Roystonea regia	No	40	75%	75%	81%	6.00	\$380.00	\$760.00	1188.25	21.90	34.0	\$4,730.00	\$2,151.11	84		
6502	Royal Palm	Roystonea regia	No	40	75%	75%	81%	6.00	\$380.00	\$760.00	1188.25	21.90	34.0	\$4,730.00	\$2,151.11	84		
6503	Coconut Palm	Cocos nucifera	No	30	75%	75%	70%	2.30	\$225.00	\$450.00	520.33	37.7	58.43	37.7	\$8,413.04	\$1,312.64	84	
6504	Coconut Palm	Cocos nucifera	No	30	75%	75%	70%	2.30	\$225.00	\$450.00	520.33	37.7	58.43	37.7	\$8,413.04	\$1,312.64	84	
6505	Coconut Palm	Cocos nucifera	No	35	75%	75%	70%	2.30	\$225.00	\$450.00	520.33	37.7	58.43	37.7	\$8,413.04	\$1,312.64	84	
6506	Coconut Palm	Cocos nucifera	No	35	75%	75%	70%	2.30	\$225.00	\$450.00	520.33	37.7	58.43	37.7	\$8,413.04	\$1,312.64	84	
6507	Royal Palm	Roystonea regia	No	20	0%	75%	81%	6.00	\$380.00	\$760.00	1188.25	21.90	14.0	\$1,822.50	\$0.00	85		
6508	Royal Palm	Roystonea regia	No	40	50%	75%	80%	6.00	\$380.00	\$760.00	1188.25	21.90	34.0	\$4,730.00	\$2,151.11	84		
6509	Royal Palm	Roystonea regia	No	30	50%	75%	80%	6.00	\$380.00	\$760.00	1188.25	21.90	24.0	\$3,470.00	\$1,077.55	85		
6510	Royal Palm	Roystonea regia	No	40	75%	75%												

Delray Beach City-Wide Tree Inventory
Tree Structural Values Based on ISA Trunk Formula Method

Tree #	Species Common Name	Species Scientific Name	Adult Trunk?	Trunk Diameter (in.) or Overall Height for Palms (ft)	Condition (%)	Location (N)	Species Rating (%)	Size (caliper in inches for trees, height in feet for palms)	Price	Installed Tree Cost	Replacement Tree Trunk Area (sq. ft.)	Unit Tree Cost (\$/sq. in. or \$/ft. trunk)	Tree Trunk Area (sq. ft.)	Trunk Area Increase/Clear Trunk Height Increase	Basic Tree Cost	Appraised Tree Value	Key Sheet #	Notes
6624	Persea	Laropia integrifolia	No	3	75%	75%	61%	1.50	\$22.00	\$47.30	0.2	\$241.02	7.1	6.9	\$1,702.80	\$384.27	94	
6625	Dahoon Holly	Ilex cassine	No	4	75%	75%	61%	1.50	\$302.00	\$119.30	1.8	\$124.16	18.8	18.8	\$1,559.47	\$335.00	94	
6626	Persea	Laropia integrifolia	No	5	75%	75%	61%	1.50	\$22.00	\$47.30	0.2	\$241.02	19.6	19.4	\$4,730.00	\$1,622.88	94	
6627	Persea	Laropia integrifolia	No	5	75%	75%	61%	1.50	\$22.00	\$47.30	0.2	\$241.02	19.6	19.4	\$4,730.00	\$1,622.88	94	
6628	Dahoon Holly	Ilex cassine	No	5	75%	75%	61%	1.50	\$302.00	\$119.30	1.8	\$124.16	17.9	17.9	\$2,436.67	\$836.08	94	
6629	Dahoon Holly	Ilex cassine	No	5	75%	75%	61%	1.50	\$302.00	\$119.30	1.8	\$124.16	19.6	17.9	\$2,436.67	\$836.08	94	
6630	Persea	Laropia integrifolia	No	5	75%	75%	61%	1.50	\$22.00	\$47.30	0.2	\$241.02	19.6	19.4	\$4,730.00	\$1,622.88	94	
6631	Persea	Laropia integrifolia	No	6	75%	75%	61%	1.50	\$22.00	\$47.30	0.2	\$241.02	28.1	28.1	\$6,111.20	\$2,137.09	95	
6632	Florida Thatch Palm	Coccothrinax argentata	No	20	75%	75%	61%	12.00	\$117.00	\$73.05	0.2	\$116.53	18.0	18.0	\$2,730.00	\$1,244.08	94	
6633	Persea	Laropia integrifolia	No	6	75%	75%	61%	1.50	\$22.00	\$47.30	0.2	\$241.02	28.1	28.1	\$6,111.20	\$2,137.09	95	
6634	Florida Thatch Palm	Coccothrinax argentata	No	20	75%	75%	61%	12.00	\$117.00	\$73.05	0.2	\$116.53	18.0	18.0	\$2,730.00	\$1,244.08	94	
6635	Persea	Laropia integrifolia	No	5	75%	75%	61%	1.50	\$22.00	\$47.30	0.2	\$241.02	19.6	19.4	\$4,730.00	\$1,622.88	94	
6636	Montgomery Palm	Veitchia montgomeryana	No	20	75%	75%	61%	12.00	\$95.00	\$204.25	0.2	\$241.02	8.0	8.0	\$340.42	\$155.10	94	
6637	Montgomery Palm	Veitchia montgomeryana	No	20	75%	75%	61%	12.00	\$95.00	\$204.25	0.2	\$241.02	8.0	8.0	\$340.42	\$155.10	94	
6638	Montgomery Palm	Veitchia montgomeryana	No	15	75%	75%	61%	8.00	\$95.00	\$204.25	0.2	\$241.02	8.0	8.0	\$340.42	\$155.10	94	
6639	Everglades Palm	Acrocomia sparganii	No	15	75%	75%	61%	8.00	\$160.00	\$344.00	0.40	\$40.00	7.0	7.0	\$640.00	\$298.86	94	
6640	Everglades Palm	Acrocomia sparganii	No	20	75%	75%	61%	8.00	\$160.00	\$344.00	0.40	\$40.00	12.0	12.0	\$800.00	\$392.84	94	
6641	Everglades Palm	Acrocomia sparganii	No	15	75%	75%	61%	8.00	\$160.00	\$344.00	0.40	\$40.00	12.0	12.0	\$800.00	\$392.84	94	
6642	Everglades Palm	Acrocomia sparganii	No	20	75%	75%	61%	12.00	\$95.00	\$204.25	0.2	\$241.02	8.0	8.0	\$340.42	\$155.10	94	
6643	Everglades Palm	Acrocomia sparganii	No	15	75%	75%	61%	8.00	\$160.00	\$344.00	0.40	\$40.00	7.0	7.0	\$640.00	\$298.86	94	
6644	Everglades Palm	Acrocomia sparganii	No	20	75%	75%	61%	12.00	\$95.00	\$204.25	0.2	\$241.02	8.0	8.0	\$340.42	\$155.10	94	
6645	Islandine Privet	Ligustrum japonicum	Yes	6	75%	75%	61%	1.50	\$85.00	\$182.75	4.9	\$37.25	28.3	28.4	\$1,022.84	\$474.61	92	
6646	Persea	Laropia integrifolia	No	3	50%	75%	61%	0.50	\$22.00	\$47.30	0.2	\$241.02	7.1	6.9	\$1,702.80	\$384.27	94	
6647	Persea	Laropia integrifolia	No	3	50%	75%	61%	0.50	\$22.00	\$47.30	0.2	\$241.02	7.1	6.9	\$1,702.80	\$384.27	94	
6648	Islandine Privet	Ligustrum japonicum	Yes	6	75%	75%	61%	1.50	\$85.00	\$182.75	4.9	\$37.25	28.3	28.4	\$1,022.84	\$474.61	92	
6649	Montgomery Palm	Veitchia montgomeryana	No	25	75%	75%	61%	12.00	\$95.00	\$204.25	0.2	\$241.02	13.0	13.0	\$425.52	\$195.88	92	
6650	Persea	Laropia integrifolia	No	5	50%	75%	61%	0.50	\$22.00	\$47.30	0.2	\$241.02	19.6	19.4	\$4,730.00	\$1,622.88	94	
6651	Montgomery Palm	Veitchia montgomeryana	No	20	75%	75%	61%	12.00	\$95.00	\$204.25	0.2	\$241.02	8.0	8.0	\$340.42	\$155.10	94	
6652	Persea	Laropia integrifolia	No	3	75%	75%	61%	0.50	\$22.00	\$47.30	0.2	\$241.02	7.1	6.9	\$1,702.80	\$384.27	94	
6653	Montgomery Palm	Veitchia montgomeryana	No	25	75%	75%	61%	12.00	\$95.00	\$204.25	0.2	\$241.02	13.0	13.0	\$425.52	\$195.88	92	
6654	Persea	Laropia integrifolia	No	1	75%	75%	61%	0.20	\$22.00	\$47.30	0.2	\$241.02	28.1	28.1	\$6,111.20	\$2,137.09	95	
6655	Montgomery Palm	Veitchia montgomeryana	Yes	20	75%	75%	61%	12.00	\$95.00	\$204.25	0.2	\$241.02	8.0	8.0	\$340.42	\$155.10	94	
6656	Spade Palm	Hyophorba verschaffeltii	No	10	75%	75%	61%	6.00	\$50.00	\$107.50	0.2	\$116.53	4.0	4.0	\$171.71	\$81.63	92	
6657	Persea	Laropia integrifolia	No	5	50%	75%	61%	0.50	\$22.00	\$47.30	0.2	\$241.02	19.6	19.4	\$4,730.00	\$1,622.88	94	
6658	Spade Palm	Hyophorba verschaffeltii	No	10	75%	75%	61%	6.00	\$50.00	\$107.50	0.2	\$116.53	4.0	4.0	\$171.71	\$81.63	92	
6659	Montgomery Palm	Veitchia montgomeryana	No	20	75%	75%	61%	12.00	\$95.00	\$204.25	0.2	\$241.02	8.0	8.0	\$340.42	\$155.10	94	
6660	Montgomery Palm	Veitchia montgomeryana	No	3	50%	75%	61%	0.50	\$22.00	\$47.30	0.2	\$241.02	7.1	6.9	\$1,702.80	\$384.27	94	
6661	Montgomery Palm	Veitchia montgomeryana	Yes	20	75%	75%	61%	12.00	\$95.00	\$204.25	0.2	\$241.02	8.0	8.0	\$340.42	\$155.10	94	
6662	Persea	Laropia integrifolia	No	4	50%	75%	61%	0.50	\$22.00	\$47.30	0.2	\$241.02	12.6	12.6	\$3,027.10	\$1,035.12	93	
6663	Montgomery Palm	Veitchia montgomeryana	Yes	25	75%	75%	61%	12.00	\$95.00	\$204.25	0.2	\$241.02	8.0	8.0	\$340.42	\$155.10	94	
6664	Montgomery Palm	Veitchia montgomeryana	Yes	25	75%	75%	61%	12.00	\$95.00	\$204.25	0.2	\$241.02	8.0	8.0	\$340.42	\$155.10	94	
6665	Montgomery Palm	Veitchia montgomeryana	Yes	25	75%	75%	61%	12.00	\$95.00	\$204.25	0.2	\$241.02	8.0	8.0	\$340.42	\$155.10	94	
6666	Montgomery Palm	Veitchia montgomeryana	Yes	25	75%	75%	61%	12.00	\$95.00	\$204.25	0.2	\$241.02	8.0	8.0	\$340.42	\$155.10	94	
6667	Persea	Laropia integrifolia	No	3	50%	75%	61%	0.50	\$22.00	\$47.30	0.2	\$241.02	7.1	6.9	\$1,702.80	\$384.27	94	
6668	Montgomery Palm	Veitchia montgomeryana	Yes	20	75%	75%	61%	12.00	\$95.00	\$204.25	0.2	\$241.02	8.0	8.0	\$340.42	\$155.10	94	
6669	Spade Palm	Hyophorba verschaffeltii	No	10	75%	75%	61%	6.00	\$50.00	\$107.50	0.2	\$116.53	4.0	4.0	\$171.71	\$81.63	92	
6670	Spade Palm	Hyophorba verschaffeltii	No	10	75%	75%	61%	6.00	\$50.00	\$107.50	0.2	\$116.53	4.0	4.0	\$171.71	\$81.63	92	
6671	Spade Palm	Hyophorba verschaffeltii	No	10	75%	75%	61%	6.00	\$50.00	\$107.50	0.2	\$116.53	4.0	4.0	\$171.71	\$81.63	92	
6672	Spade Palm	Hyophorba verschaffeltii	No	10	75%	75%	61%	6.00	\$50.00	\$107.50	0.2	\$116.53	4.0	4.0	\$171.71	\$81.63	92	
6673	Spade Palm	Hyophorba verschaffeltii	No	10	75%	75%	61%	6.00	\$50.00	\$107.50	0.2	\$116.53	4.0	4.0	\$171.71	\$81.63	92	
6674	Spade Palm	Hyophorba verschaffeltii	No	10	75%	75%	61%	6.00	\$50.00	\$107.50	0.2	\$116.53	4.0	4.0	\$171.71	\$81.63	92	
6675	Spade Palm	Hyophorba verschaffeltii	No	10	75%	75%	61%	6.00	\$50.00	\$107.50	0.2	\$116.53	4.0	4.0	\$171.71	\$81.63	92	
6676	Spade Palm	Hyophorba verschaffeltii	No	10	75%	75%	61%	6.00	\$50.00	\$107.50	0.2	\$116.53	4.0	4.0	\$171.71	\$81.63	92	
6677	Spade Palm	Hyophorba verschaffeltii	No	10	75%	75%	61%	6.00	\$50.00	\$107.50	0.2	\$116.53	4.0	4.0	\$171.71	\$81.63	92	
6678	Spade Palm	Hyophorba verschaffeltii	No	10	75%	75%	61%	6.00	\$50.00	\$107.50	0.2	\$116.53	4.0	4.0	\$171.71	\$81.63	92	
6679	Spade Palm	Hyophorba verschaffeltii	No	10	75%	75%	61%	6.00	\$50.00	\$107.50	0.2	\$116.53	4.0	4.0	\$171.71	\$81.63	92	
6680	Persea	Laropia integrifolia	No	3	75%	75%	61%	0.50	\$22.00	\$47.30	0.2	\$241.02	7.1	6.9	\$1,702.80	\$384.27	94	
6681	Dahoon Holly	Ilex cassine	No	5	75%	75%	61%	1.50	\$302.00	\$119.30	1.8	\$124.16	18.6	17.9	\$2,436.67	\$836.08	94	
6682	Dahoon Holly	Ilex cassine	No	5	75%	75%	61%	1.50	\$302.00	\$119.30	1.8	\$124.16	18.6	17.9	\$2,436.67	\$836.08	94	
6683	Persea	Laropia integrifolia	No	5	50%	75%	61%	0.50	\$22.00	\$47.30	0.2	\$241.02	19.6	19.4	\$4,730.00	\$1,622.88	94	
6684	Dahoon Holly	Ilex cassine	No	5	75%	75%	61%	1.50	\$302.00	\$119.30	1.8	\$124.16	17.9	17.9	\$2,436.67	\$836.08	94	
6685	Dahoon Holly	Ilex cassine	No	5	75%	75%	61%	1.50	\$302.00	\$119.30	1.8	\$124.16	18.6	17.9	\$2,436.67	\$836.08	94	
6686	Dahoon Holly	Ilex cassine	No	5	75%	75%	61%	1.50	\$302.00	\$119.30	1.8	\$124.16	17.9	17.9	\$2,436.67	\$836.08	94	
6687	Florida Thatch Palm	Coccothrinax argentata	No	20	75%	75%	61%	12.00	\$117.00	\$73.05	0.2	\$116.53	18.0	18.0	\$2,730.00	\$1,244.08	94	
6688	Florida Thatch Palm	Coccothrinax argentata	No	20	75%	75%</												

Delray Beach City-Wide Tree Inventory Tree Structural Values Based on ISA Trunk Formula Method

Tree #	Species Common Name	Species Scientific Name	Adult/Trunk?	Trunk Diameter (in.) or Overall Height (ft)	Condition (%)	Location (N)	Species Rating (%)	Size (caliper in inches for trees, height in feet for palms)	Price	Installed Tree Cost	Replacement Tree Trunk Area (sq. in.)	Unit Tree Cost (\$/sq. in. or \$/ft. trunk)	Tree Trunk Area (sq. in.)	Trunk Area Increase/Clear Trunk Height Increase	Basic Tree Cost	Appraised Tree Value	Key Sheet #	Notes
6800	Crape Myrtle	Lagerstromia indica	No	13	75%	75%	50%	2.50	\$127.85	\$174.88	4.9	\$96.03	132.4	17.8	\$7,433.89	\$2,000.44	82	
6801	Crape Myrtle	Lagerstromia indica	No	12	75%	75%	50%	2.50	\$127.85	\$174.88	4.9	\$96.03	113.0	13.0	\$6,333.81	\$1,711.21	82	
6802	Japanese Blueberry	Phoradendron rubrobrunneum	No	10	75%	75%	81%	6.00	\$85.00	\$182.75	1.8	\$56.00	113.0	13.0	\$3,048.48	\$1,381.48	82	
6803	Japanese Blueberry	Phoradendron rubrobrunneum	No	14	30%	75%	61%	1.50	\$133.00	\$240.25	1.8	\$134.00	153.1	153.1	\$25,384.00	\$4,608.01	82	
6804	Crape Myrtle	Lagerstromia indica	No	13	75%	75%	50%	2.50	\$127.85	\$174.88	4.9	\$96.03	113.0	13.0	\$7,433.89	\$2,000.44	82	
6805	Crape Myrtle	Lagerstromia indica	No	10	75%	75%	50%	2.50	\$127.85	\$174.88	4.9	\$96.03	113.0	13.0	\$6,333.81	\$1,711.21	82	
6810	Crape Myrtle	Lagerstromia indica	No	15	75%	75%	50%	2.50	\$127.85	\$174.88	4.9	\$96.03	171.7	171.7	\$9,899.39	\$2,783.13	82	
6811	Palmyra Lord Palm	Phoenix roebelinii	Yes	10	75%	75%	81%	6.00	\$85.00	\$182.75	1.8	\$56.00	8.0	8.0	\$1,504.00	\$139.78	82	
6812	Palmyra Lord Palm	Phoenix roebelinii	Yes	14	75%	75%	81%	6.00	\$85.00	\$182.75	1.8	\$56.00	13.7	13.7	\$2,413.03	\$217.14	82	
6813	Persea	Janapaia integririma	No	7	50%	75%	61%	0.50	\$22.00	\$47.30	0.2	\$241.02	38.5	38.5	\$9,270.80	\$1,220.70	82	
6814	Persea	Janapaia integririma	No	5	50%	75%	61%	0.50	\$22.00	\$47.30	0.2	\$241.02	19.6	19.6	\$4,790.00	\$619.99	82	
6815	Persea	Janapaia integririma	No	5	50%	75%	61%	0.50	\$22.00	\$47.30	0.2	\$241.02	19.6	19.6	\$4,790.00	\$619.99	82	
6816	Persea	Janapaia integririma	No	5	30%	75%	61%	0.50	\$22.00	\$47.30	0.2	\$241.02	19.6	19.6	\$4,790.00	\$619.99	82	
6817	Live Oak	Quercus virginiana	No	17	50%	75%	90%	3.00	\$250.00	\$537.50	7.1	\$76.08	238.8	238.8	\$31,259.75	\$8,825.16	82	
6818	Redbud	Cercis canadensis	No	24	50%	75%	90%	1.50	\$47.00	\$101.05	1.8	\$57.21	49.2	49.2	\$26,866.80	\$1,940.16	82	
6819	Redbud	Cercis canadensis	No	14	30%	75%	20%	1.50	\$47.00	\$101.05	1.8	\$57.21	18.9	18.9	\$8,802.56	\$656.10	82	
6820	Redbud	Cercis canadensis	No	15	30%	75%	20%	1.50	\$47.00	\$101.05	1.8	\$57.21	19.6	19.6	\$8,802.56	\$656.10	82	
6821	Persea	Janapaia integririma	No	11	50%	75%	61%	0.50	\$22.00	\$47.30	0.2	\$241.02	38.5	38.5	\$9,270.80	\$1,220.70	82	
6822	Persea	Janapaia integririma	No	7	75%	75%	61%	0.50	\$22.00	\$47.30	0.2	\$241.02	19.6	19.6	\$4,790.00	\$619.99	82	
6823	Persea	Janapaia integririma	No	8	30%	75%	61%	0.50	\$22.00	\$47.30	0.2	\$241.02	38.5	38.5	\$9,270.80	\$1,220.70	82	
6824	Persea	Janapaia integririma	No	8	30%	75%	61%	0.50	\$22.00	\$47.30	0.2	\$241.02	38.5	38.5	\$9,270.80	\$1,220.70	82	
6825	Persea	Janapaia integririma	No	6	10%	75%	61%	0.50	\$22.00	\$47.30	0.2	\$241.02	19.6	19.6	\$4,790.00	\$619.99	82	
6826	Live Palm	Trachycarpus fortunei	No	30	50%	75%	20%	1.50	\$50.00	\$0.00	0.0	\$0.00	706.0	706.0	\$0.00	\$0.00	82	
6827	Redbud	Cercis canadensis	No	22	50%	75%	20%	1.50	\$47.00	\$101.05	1.8	\$57.21	37.9	37.9	\$11,301.23	\$2,147.37	82	
6828	Montgomery Palm	Washingtonia monophylla	Yes	25	75%	75%	61%	12.00	\$99.00	\$204.25	4.9	\$17.00	13.0	13.0	\$425.52	\$193.88	82	
6829	Salix Leaf	Chrysothamnus albiflorus	Yes	4	50%	75%	70%	2.00	\$122.00	\$268.75	3.1	\$85.59	12.6	12.6	\$1,073.00	\$291.30	82	
6830	Japanese Privet	Ligustrum japonicum	Yes	6	50%	75%	81%	2.50	\$85.00	\$182.75	4.9	\$37.25	61.6	61.6	\$2,368.44	\$278.41	82	
6831	Japanese Privet	Ligustrum japonicum	Yes	6	50%	75%	81%	2.50	\$85.00	\$182.75	4.9	\$37.25	61.6	61.6	\$2,368.44	\$278.41	82	
6832	Salix Leaf	Chrysothamnus albiflorus	Yes	5	50%	75%	70%	2.00	\$122.00	\$268.75	3.1	\$85.59	10.6	10.6	\$1,079.69	\$446.02	82	
6833	Salix Leaf	Chrysothamnus albiflorus	Yes	5	50%	75%	70%	2.00	\$122.00	\$268.75	3.1	\$85.59	10.6	10.6	\$1,079.69	\$446.02	82	
6834	Japanese Privet	Ligustrum japonicum	Yes	8	50%	75%	81%	2.50	\$85.00	\$182.75	4.9	\$37.25	88.2	88.2	\$3,871.36	\$568.43	82	
6835	Japanese Privet	Ligustrum japonicum	Yes	8	50%	75%	81%	2.50	\$85.00	\$182.75	4.9	\$37.25	88.2	88.2	\$3,871.36	\$568.43	82	
6836	Japanese Privet	Ligustrum japonicum	Yes	8	50%	75%	81%	2.50	\$85.00	\$182.75	4.9	\$37.25	88.2	88.2	\$3,871.36	\$568.43	82	
6837	Montgomery Palm	Washingtonia monophylla	Yes	25	75%	75%	81%	12.00	\$99.00	\$204.25	4.9	\$17.00	13.0	13.0	\$425.52	\$193.88	82	
6838	Montgomery Palm	Washingtonia monophylla	Yes	25	75%	75%	81%	12.00	\$99.00	\$204.25	4.9	\$17.00	13.0	13.0	\$425.52	\$193.88	82	
6839	Montgomery Palm	Washingtonia monophylla	Yes	25	75%	75%	81%	12.00	\$99.00	\$204.25	4.9	\$17.00	13.0	13.0	\$425.52	\$193.88	82	
6840	Montgomery Palm	Washingtonia monophylla	Yes	25	75%	75%	81%	12.00	\$99.00	\$204.25	4.9	\$17.00	13.0	13.0	\$425.52	\$193.88	82	
6841	Montgomery Palm	Washingtonia monophylla	Yes	25	75%	75%	81%	12.00	\$99.00	\$204.25	4.9	\$17.00	13.0	13.0	\$425.52	\$193.88	82	
6842	Montgomery Palm	Washingtonia monophylla	Yes	25	75%	75%	81%	12.00	\$99.00	\$204.25	4.9	\$17.00	13.0	13.0	\$425.52	\$193.88	82	
6843	Montgomery Palm	Washingtonia monophylla	Yes	25	75%	75%	81%	12.00	\$99.00	\$204.25	4.9	\$17.00	13.0	13.0	\$425.52	\$193.88	82	
6844	Montgomery Palm	Washingtonia monophylla	Yes	25	50%	75%	81%	12.00	\$99.00	\$204.25	4.9	\$17.00	13.0	13.0	\$425.52	\$193.88	82	
6845	Montgomery Palm	Washingtonia monophylla	Yes	25	75%	75%	81%	12.00	\$99.00	\$204.25	4.9	\$17.00	13.0	13.0	\$425.52	\$193.88	82	
6846	Montgomery Palm	Washingtonia monophylla	Yes	25	75%	75%	81%	12.00	\$99.00	\$204.25	4.9	\$17.00	13.0	13.0	\$425.52	\$193.88	82	
6847	Montgomery Palm	Washingtonia monophylla	Yes	25	75%	75%	81%	12.00	\$99.00	\$204.25	4.9	\$17.00	13.0	13.0	\$425.52	\$193.88	82	
6848	Montgomery Palm	Washingtonia monophylla	Yes	25	75%	75%	81%	12.00	\$99.00	\$204.25	4.9	\$17.00	13.0	13.0	\$425.52	\$193.88	82	
6849	Montgomery Palm	Washingtonia monophylla	Yes	25	75%	75%	81%	12.00	\$99.00	\$204.25	4.9	\$17.00	13.0	13.0	\$425.52	\$193.88	82	
6850	Montgomery Palm	Washingtonia monophylla	Yes	25	75%	75%	81%	12.00	\$99.00	\$204.25	4.9	\$17.00	13.0	13.0	\$425.52	\$193.88	82	
6851	Montgomery Palm	Washingtonia monophylla	Yes	25	75%	75%	81%	12.00	\$99.00	\$204.25	4.9	\$17.00	13.0	13.0	\$425.52	\$193.88	82	
6852	Royal Palm	Roystonea regia	No	35	75%	75%	81%	6.00	\$330.00	\$709.50	6.0	\$118.25	29.0	29.0	\$1,885.72	\$2,185.72	82	
6853	Royal Palm	Roystonea regia	No	35	75%	75%	81%	6.00	\$330.00	\$709.50	6.0	\$118.25	29.0	29.0	\$1,885.72	\$2,185.72	82	
6854	Royal Palm	Roystonea regia	No	40	75%	75%	81%	6.00	\$330.00	\$709.50	6.0	\$118.25	34.0	34.0	\$4,790.00	\$2,151.11	82	
6855	Royal Palm	Roystonea regia	No	40	75%	75%	81%	6.00	\$330.00	\$709.50	6.0	\$118.25	34.0	34.0	\$4,790.00	\$2,151.11	82	
6856	Royal Palm	Roystonea regia	No	35	75%	75%	81%	6.00	\$330.00	\$709.50	6.0	\$118.25	29.0	29.0	\$1,885.72	\$2,185.72	82	
6857	Royal Palm	Roystonea regia	No	35	75%	75%	81%	6.00	\$330.00	\$709.50	6.0	\$118.25	29.0	29.0	\$1,885.72	\$2,185.72	82	
6858	Royal Palm	Roystonea regia	No	35	75%	75%	81%	6.00	\$330.00	\$709.50	6.0	\$118.25	29.0	29.0	\$1,885.72	\$2,185.72	82	
6859	Royal Palm	Roystonea regia	No	35	75%	75%	81%	6.00	\$330.00	\$709.50	6.0	\$118.25	29.0	29.0	\$1,885.72	\$2,185.72	82	
6860	Royal Palm	Roystonea regia	No	35	75%	75%	81%	6.00	\$330.00	\$709.50	6.0	\$118.25	29.0	29.0	\$1,885.72	\$2,185.72	82	
6861	Royal Palm	Roystonea regia	No	35	75%	75%	81%	6.00	\$330.00	\$709.50	6.0	\$118.25	29.0	29.0	\$1,885.72	\$2,185.72	82	
6862	Royal Palm	Roystonea regia	No	35	75%	75%	81%	6.00	\$330.00	\$709.50	6.0	\$118.25	29.0	29.0	\$1,885.72	\$2,185.72	82	
6863	Royal Palm	Roystonea regia	No	35	75%	75%	81%	6.00	\$330.00	\$709.50	6.0	\$118.25	29.0	29.0	\$1,885.72	\$2,185.72	82	
6864	Royal Palm	Roystonea regia	No	35	75%	75%	81%	6.00	\$330.00	\$709.50	6.0	\$118.25	29.0	29.0	\$1,885.72	\$2,185.72	82	
6865	Royal Palm	Roystonea regia	No	35	75%	75%	81%	6.00	\$330.00	\$709.50	6.0	\$118.25	29.0	29.0	\$1,885.72	\$2,185.72	82	
6866	Royal Palm	Roystonea regia	No	35	75%	75%	81%	6.00	\$330.00	\$709.50	6.0	\$118.25	29.0	29.0	\$1,885.72	\$2,185.72	82	
6867	Royal Palm	Roystonea regia	No	35	75%	75%	81%	6.00	\$330.00	\$709.50	6.0	\$118.25</						

Delray Beach City-Wide Tree Inventory
Tree Structural Values Based on ISA Trunk Formula Method

Tree #	Species Common Name	Species Scientific Name	Adult Trunk?	Trunk Diameter (in) or Overall Height (ft)	Condition (%)	Location (N)	Species Rating (%)	Size (caliper in inches for trees, height in feet)	Price	Installed Tree Cost	Replacement Tree Trunk Area (sq. in.)	Unit Tree Cost (\$/sq. in. or \$/ft. trunk)	Tree Trunk Area (sq. in.)	Trunk Area Increase/Clear Trunk Height Increase	Basic Tree Cost	Appraised Tree Value	Key Sheet #	Notes
6982	Bursera Limbo	Bursera simarouba	No	3	75%	75%	81%	2.50	\$104.50	\$224.68	4.9	\$45.79	7.1	2.2	\$323.53	\$147.41	94	
6983	Live Oak	Quercus virginiana	No	2	75%	75%	81%	2.00	\$250.00	\$537.60	7.1	378.38	3.1	3.9	\$1,318.89	\$1,209.14	106	
6984	Baldy	Guaiacum discolor	No	2	75%	75%	81%	2.00	\$175.00	\$376.25	3.1	\$119.82	3.1	0.0	\$376.25	\$129.10	106	
6985	Slash Pine	Pinus elliotii	No	2	75%	75%	81%	1.50	\$40.00	\$86.75	1.8	\$57.60	1.4	1.4	\$172.00	\$67.73	106	
6986	Indian Laurel Fig	Ficus microcarpa	No	2	50%	75%	61%	2.00	\$170.00	\$376.25	3.1	\$119.82	3.1	0.0	\$376.25	\$86.07	106	
6987	Live Oak	Quercus virginiana	No	19	75%	75%	81%	2.00	\$500.00	\$1,073.00	3.1	\$667.47	272.84	\$187,631.75	\$184,788.78	106		
6988	Live Oak	Quercus virginiana	No	2	75%	75%	81%	1.00	\$250.00	\$537.60	7.1	378.38	3.1	3.9	\$1,318.89	\$1,209.14	106	
6989	Slash Pine	Pinus elliotii	No	2	50%	75%	61%	2.00	\$40.00	\$86.75	1.8	\$57.60	1.4	1.4	\$172.00	\$67.73	106	
6990	Indian Laurel Fig	Ficus microcarpa	No	2	50%	75%	61%	2.00	\$170.00	\$376.25	3.1	\$119.82	3.1	0.0	\$376.25	\$86.07	106	
6991	Live Oak	Quercus virginiana	No	2	75%	75%	81%	1.00	\$250.00	\$537.60	7.1	378.38	3.1	3.9	\$1,318.89	\$1,209.14	106	
6992	Live Oak	Quercus virginiana	No	2	50%	75%	61%	2.00	\$40.00	\$86.75	1.8	\$57.60	1.4	1.4	\$172.00	\$67.73	106	
6993	Live Oak	Quercus virginiana	No	2	50%	75%	61%	2.00	\$170.00	\$376.25	3.1	\$119.82	3.1	0.0	\$376.25	\$86.07	106	
6994	Live Oak	Quercus virginiana	No	2	75%	75%	81%	2.00	\$175.00	\$376.25	3.1	\$119.82	3.1	0.0	\$376.25	\$86.07	106	
6995	Avocado Palm	Drypis litoralis	Yes	15	75%	75%	81%	5.00	\$30.00	\$43.00	9.0	\$8.60	10.0	\$170.00	\$44.26	106		
6996	Indian Laurel Fig	Ficus microcarpa	No	71	50%	75%	61%	2.00	\$100.00	\$213.00	3.1	\$68.47	397.2	\$29,923.75	\$29,331.63	106		
6997	Cabbage Palm	Labid palm	No	20	75%	75%	90%	10.00	\$80.00	\$182.75	10.0	\$18.28	10.0	\$182.75	\$182.75	106		
6998	Cabbage Palm	Labid palm	No	20	75%	75%	90%	10.00	\$80.00	\$182.75	10.0	\$18.28	10.0	\$182.75	\$182.75	106		
6999	Cabbage Palm	Labid palm	No	20	75%	75%	90%	10.00	\$80.00	\$182.75	10.0	\$18.28	10.0	\$182.75	\$182.75	106		
7000	Glaucous Coccoloba	Senna sarrattensis	Yes	3	30%	75%	61%	2.00	\$133.33	\$286.66	3.1	\$92.29	7.1	3.9	\$644.88	\$88.52	106	
7001	Indian Laurel Fig	Ficus microcarpa	No	12	30%	75%	20%	2.00	\$100.00	\$213.00	3.1	\$68.47	232.8	\$21,815.00	\$16,540.80	106		
7002	Indian Laurel Fig	Ficus microcarpa	No	57	30%	75%	20%	2.00	\$100.00	\$213.00	3.1	\$68.47	2550.5	\$247.3	\$174,631.75	\$7,858.52	106	
7003	Indian Laurel Fig	Ficus microcarpa	No	39	30%	75%	20%	2.00	\$100.00	\$213.00	3.1	\$68.47	1184.0	\$118.0	\$118,000.00	\$8,733.75	106	
7004	Indian Laurel Fig	Ficus microcarpa	No	53	30%	75%	20%	2.00	\$100.00	\$213.00	3.1	\$68.47	2201.9	\$220.19	\$150,981.75	\$11,833.78	106	
7005	Indian Laurel Fig	Ficus microcarpa	No	62	50%	75%	20%	2.00	\$100.00	\$213.00	3.1	\$68.47	3017.3	\$301.73	\$206,415.00	\$15,476.13	106	
7006	Crape Myrtle	Lagerstromia indica	Yes	15	75%	75%	81%	2.50	\$127.85	\$274.88	4.9	\$56.03	60.2	\$214.75	\$79.65	106		
7007	Crape Myrtle	Lagerstromia indica	Yes	15	75%	75%	81%	2.50	\$127.85	\$274.88	4.9	\$56.03	176.6	\$17.7	\$209.87	\$44.53	106	
7008	Crape Myrtle	Lagerstromia indica	Yes	3	30%	75%	61%	2.50	\$127.85	\$274.88	4.9	\$56.03	7.1	2.2	\$109.87	\$44.53	106	
7009	Crape Myrtle	Lagerstromia indica	Yes	2	30%	75%	61%	2.50	\$127.85	\$274.88	4.9	\$56.03	30.2	\$214.75	\$79.65	106		
7010	Cabbage Palm	Labid palm	No	20	75%	75%	90%	10.00	\$80.00	\$182.75	10.0	\$18.28	10.0	\$182.75	\$182.75	106		
7011	Cabbage Palm	Labid palm	No	20	75%	75%	90%	10.00	\$80.00	\$182.75	10.0	\$18.28	10.0	\$182.75	\$182.75	106		
7012	Cabbage Palm	Labid palm	No	20	75%	75%	90%	10.00	\$80.00	\$182.75	10.0	\$18.28	10.0	\$182.75	\$182.75	106		
7013	Cabbage Palm	Labid palm	No	20	75%	75%	90%	10.00	\$80.00	\$182.75	10.0	\$18.28	10.0	\$182.75	\$182.75	106		
7014	Cabbage Palm	Labid palm	No	20	75%	75%	90%	10.00	\$80.00	\$182.75	10.0	\$18.28	10.0	\$182.75	\$182.75	106		
7015	Avocado Palm	Drypis litoralis	Yes	20	75%	75%	81%	5.00	\$30.00	\$43.00	9.0	\$8.60	15.0	\$172.00	\$55.02	106		
7016	Shady Lady Black Olive	Terminalia bucerus	No	24	30%	75%	81%	3.00	\$118.00	\$253.70	7.1	\$36.91	43.2	44.5	\$16,236.80	\$2,958.16	106	
7017	Shady Lady Black Olive	Terminalia bucerus	No	30	30%	75%	81%	3.00	\$118.00	\$253.70	7.1	\$36.91	69.4	69.4	\$26,370.40	\$4,705.44	106	
7018	Shady Lady Black Olive	Terminalia bucerus	No	25	30%	75%	81%	3.00	\$118.00	\$253.70	7.1	\$36.91	49.6	49.6	\$17,618.06	\$3,120.89	106	
7019	Shady Lady Black Olive	Terminalia bucerus	No	27	30%	75%	81%	3.00	\$118.00	\$253.70	7.1	\$36.91	57.2	57.2	\$20,549.70	\$3,745.18	106	
7020	Shady Lady Black Olive	Terminalia bucerus	No	25	30%	75%	81%	3.00	\$118.00	\$253.70	7.1	\$36.91	49.6	49.6	\$17,618.06	\$3,120.89	106	
7021	Shady Lady Black Olive	Terminalia bucerus	No	23	30%	75%	81%	3.00	\$118.00	\$253.70	7.1	\$36.91	41.3	40.8	\$14,911.97	\$2,727.70	106	
7022	Shady Lady Black Olive	Terminalia bucerus	No	21	30%	75%	81%	3.00	\$118.00	\$253.70	7.1	\$36.91	37.6	37.6	\$13,685.41	\$2,462.97	106	
7023	Shady Lady Black Olive	Terminalia bucerus	No	25	30%	75%	81%	3.00	\$118.00	\$253.70	7.1	\$36.91	49.6	49.6	\$17,618.06	\$3,120.89	106	
7024	Shady Lady Black Olive	Terminalia bucerus	No	23	30%	75%	81%	3.00	\$118.00	\$253.70	7.1	\$36.91	41.3	40.8	\$14,911.97	\$2,727.70	106	
7025	Cabbage Palm	Labid palm	No	20	75%	75%	90%	10.00	\$80.00	\$182.75	10.0	\$18.28	10.0	\$182.75	\$182.75	106		
7026	Cabbage Palm	Labid palm	No	5	50%	75%	90%	10.00	\$80.00	\$182.75	7.1	\$36.91	10.0	\$91.38	\$30.84	106		
7027	Shady Lady Black Olive	Terminalia bucerus	Yes	10	75%	75%	81%	2.50	\$127.85	\$274.88	4.9	\$56.03	58.7	\$18.00	\$29,055.00	\$1,471.90	106	
7028	Shady Lady Black Olive	Terminalia bucerus	Yes	10	50%	75%	81%	2.50	\$118.00	\$253.70	7.1	\$36.91	61.5	21.6	\$3,594.00	\$1,051.92	106	
7029	Shady Lady Black Olive	Terminalia bucerus	Yes	28	30%	75%	81%	3.00	\$118.00	\$253.70	7.1	\$36.91	68.4	68.4	\$23,100.00	\$4,027.74	106	
7030	Cabbage Palm	Labid palm	No	5	75%	75%	90%	10.00	\$80.00	\$182.75	10.0	\$18.28	10.0	\$182.75	\$182.75	106		
7031	Cabbage Palm	Labid palm	No	5	75%	75%	90%	10.00	\$80.00	\$182.75	10.0	\$18.28	10.0	\$182.75	\$182.75	106		
7032	Cabbage Palm	Labid palm	No	5	75%	75%	90%	10.00	\$80.00	\$182.75	10.0	\$18.28	10.0	\$182.75	\$182.75	106		
7033	Cabbage Palm	Labid palm	No	5	75%	75%	90%	10.00	\$80.00	\$182.75	10.0	\$18.28	10.0	\$182.75	\$182.75	106		
7034	Shady Lady Black Olive	Terminalia bucerus	No	25	50%	75%	81%	3.00	\$118.00	\$253.70	7.1	\$36.91	49.6	49.6	\$17,618.06	\$3,120.89	106	
7035	Shady Lady Black Olive	Terminalia bucerus	No	24	30%	75%	81%	3.00	\$118.00	\$253.70	7.1	\$36.91	42.3	42.3	\$15,296.00	\$2,727.70	106	
7036	Bursera Limbo	Bursera simarouba	No	4	30%	75%	81%	2.50	\$104.50	\$224.68	4.9	\$45.79	3.6	7.7	\$55.17	\$104.82	106	
7037	Bursera Limbo	Bursera simarouba	No	3	30%	75%	81%	2.50	\$104.50	\$224.68	4.9	\$45.79	7.1	2.2	\$323.53	\$86.07	106	
7038	Bursera Limbo	Bursera simarouba	No	3	30%	75%	81%	2.50	\$104.50	\$224.68	4.9	\$45.79	7.1	2.2	\$323.53	\$86.07	106	
7039	Bursera Limbo	Bursera simarouba	No	14	30%	75%	81%	2.50	\$104.50	\$224.68	4.9	\$45.79	18.7	18.7	\$671.99	\$530.67	106	
7040	Mahogany	Swietenia mahagoni	No	14	50%	75%	81%	2.50	\$121.00	\$260.15	4.9	\$53.02	10.0	\$8.10	\$1,100.00	\$1,745.00	106	
7041	Mahogany	Swietenia mahagoni	No	14	50%	75%	81%	2.50	\$121.00	\$260.15	4.9	\$53.02	19.3	19.3	\$689.00	\$1,100.00	106	
7042	Shady Lady Black Olive	Terminalia bucerus	No	22	50%	75%	81%	3.00	\$118.00	\$253.70	7.1	\$36.91	37.9	37.9	\$13,643.12	\$2,462.97	106	
7043	Shady Lady Black Olive	Terminalia bucerus	No	21	50%	75%	81%	3.00	\$118.00	\$253.70	7.1	\$36.91	41.3	40.8	\$14,911.97	\$2,727.70	106	
7044	Shady Lady Black Olive	Terminalia bucerus	No	25	30%	75%	81%	3.00	\$118.00	\$253.70	7.1	\$36.91	49.6	49.6	\$17,618.06	\$3,120.89	106	
7045	Shady Lady Black Olive	Terminalia bucerus	No	10	75%	75%	81%	3.00	\$118.00	\$253.70	7.1	\$36.91	49.6	49.6	\$17,618.06	\$3,120.89	106	
7046	Mahogany	Swietenia mahagoni	No	8	75%	75%	81%	2.50	\$121.00	\$260.15	4.9	\$53.02	50.2	50.2				

Delray Beach City-Wide Tree Inventory
Tree Structural Values Based on ISA Trunk Formula Method

April 2022

Tree #	Species Common Name	Species Scientific Name	Adult Trunk?	Trunk Diameter (in.) or Overall Height (ft)	Condition (%)	Location (%)	Species Rating (%)	Size (caliper in inches for trees, height in feet for palms)	Price	Installed Tree Cost	Replacement Tree Trunk Area (sq. in.)	Unit Tree Cost (\$/sq. in. or \$/ft. trunk)	Tree Trunk Area (sq. in.)	Trunk Area Increase/Clear Trunk Height Increase	Basic Tree Cost	Appraised Tree Value	Key Sheet #	Notes
7161	Cabbage Palm	Labid palm	No	25	75%	75%	90%	10.00	\$85.00	\$182.75	118.28	15.0	\$456.88		\$231.29	107		
7162	Cabbage Palm	Labid palm	No	25	75%	75%	90%	10.00	\$85.00	\$182.75	118.28	15.0	\$456.88		\$231.29	107		
7163	Cabbage Palm	Labid palm	No	25	75%	75%	90%	10.00	\$85.00	\$182.75	118.28	15.0	\$456.88		\$231.29	107		
7164	Cabbage Palm	Labid palm	No	25	75%	75%	90%	10.00	\$85.00	\$182.75	118.28	15.0	\$456.88		\$231.29	107		
7165	Cabbage Palm	Labid palm	No	20	75%	75%	90%	10.00	\$85.00	\$182.75	118.28	10.0	\$365.50		\$185.03	107		
7166	Cabbage Palm	Labid palm	No	20	75%	75%	90%	10.00	\$85.00	\$182.75	118.28	10.0	\$365.50		\$185.03	107		
7167	Cabbage Palm	Labid palm	No	15	75%	75%	90%	10.00	\$85.00	\$182.75	118.28	5.0	\$274.13		\$138.78	107		
7168	Cabbage Palm	Labid palm	No	20	75%	75%	90%	10.00	\$85.00	\$182.75	118.28	10.0	\$365.50		\$185.03	107		
7169	Cabbage Palm	Labid palm	No	20	75%	75%	90%	10.00	\$85.00	\$182.75	118.28	10.0	\$365.50		\$185.03	107		
7170	Cabbage Palm	Labid palm	No	20	75%	75%	90%	10.00	\$85.00	\$182.75	118.28	10.0	\$365.50		\$185.03	107		
7171	Cabbage Palm	Labid palm	No	20	50%	75%	90%	10.00	\$85.00	\$182.75	118.28	10.0	\$365.50		\$185.03	107		
7172	Cabbage Palm	Labid palm	No	30	75%	75%	90%	10.00	\$85.00	\$182.75	118.28	20.0	\$548.25		\$277.55	107		
7173	Cabbage Palm	Labid palm	No	30	75%	75%	90%	10.00	\$85.00	\$182.75	118.28	20.0	\$548.25		\$277.55	107		
7174	Cabbage Palm	Labid palm	No	30	75%	75%	90%	10.00	\$85.00	\$182.75	118.28	20.0	\$548.25		\$277.55	107		
7175	Live Oak	Quercus virginiana	No	24	50%	75%	90%	3.00	\$250.00	\$537.50	7.1	376.08	452.2	\$14,400.00	\$14,802.00	107		
7176	Live Oak	Quercus virginiana	No	17	50%	75%	90%	3.00	\$250.00	\$537.50	7.1	376.08	286.9	\$10,759.72	\$10,496.00	107		
7177	Live Oak	Quercus virginiana	No	25	50%	75%	90%	3.00	\$250.00	\$537.50	7.1	376.08	485.6	\$17,426.56	\$16,297.00	107		
7178	Live Oak	Quercus virginiana	No	27	50%	75%	90%	3.00	\$250.00	\$537.50	7.1	376.08	592.2	\$45,935.50	\$45,854.34	107		
7179	Live Oak	Quercus virginiana	No	22	30%	75%	90%	3.00	\$250.00	\$537.50	7.1	376.08	479.9	\$28,965.56	\$5,853.38	107		
7180	Live Oak	Quercus virginiana	No	23	30%	75%	90%	3.00	\$250.00	\$537.50	7.1	376.08	415.3	\$21,993.06	\$5,907.00	107		
7181	Live Oak	Quercus virginiana	No	27	30%	75%	90%	3.00	\$250.00	\$537.50	7.1	376.08	652.2	\$44,537.50	\$8,816.34	107		
7182	Indian Laurel Fig	Ficus microcarpa	No	199	50%	75%	20%	2.00	\$100.00	\$215.00	3.1	968.47	3108.0	\$1,188,153.75	\$19,441.53	106		
7183	Arrecife Palm	Drypis lutescens	Yes	15	75%	75%	61%	5.00	\$20.00	\$41.00	58.40	50.0	\$129.00		\$44.20	106		
7184	Arrecife Palm	Drypis lutescens	Yes	15	75%	75%	61%	5.00	\$20.00	\$41.00	58.40	50.0	\$129.00		\$44.20	106		
7185	Arrecife Palm	Drypis lutescens	Yes	15	75%	75%	61%	5.00	\$20.00	\$41.00	58.40	50.0	\$129.00		\$44.20	106		
7186	Arrecife Palm	Drypis lutescens	Yes	15	75%	75%	61%	5.00	\$20.00	\$41.00	58.40	50.0	\$129.00		\$44.20	106		
7187	Cabbage Palm	Labid palm	No	20	75%	75%	90%	10.00	\$85.00	\$182.75	118.28	10.0	\$365.50		\$185.03	106		
7188	Mahogany	Santanea mahagoni	No	27	50%	75%	90%	2.50	\$121.00	\$260.15	4.9	351.02	577.2	\$20,143.00	\$10,241.00	106		
7189	Yellow Tabebuia	Fabourea tabebuia	No	14	50%	75%	61%	3.00	\$250.00	\$537.50	7.1	376.08	148.6	\$11,705.56	\$2,677.65	106		
7190	Mahogany	Santanea mahagoni	No	21	75%	75%	90%	2.50	\$121.00	\$260.15	4.9	351.02	346.2	\$18,136.16	\$9,200.87	106		
7191	Mahogany	Santanea mahagoni	No	22	50%	75%	90%	2.50	\$121.00	\$260.15	4.9	351.02	379.3	\$20,143.00	\$10,241.00	106		
7192	Mahogany	Santanea mahagoni	No	18	30%	75%	90%	2.50	\$121.00	\$260.15	4.9	351.02	243.4	\$18,485.18	\$2,730.95	106		
7193	Shady Lady Black Olive	Ferninnalis buxeras	No	21	30%	75%	90%	3.00	\$250.00	\$537.50	7.1	376.08	286.2	\$21,411.81	\$2,650.60	106		
7194	Shady Lady Black Olive	Ferninnalis buxeras	No	25	30%	75%	90%	3.00	\$250.00	\$537.50	7.1	376.08	431.6	\$21,411.81	\$1,210.89	106		
7195	Shady Lady Black Olive	Ferninnalis buxeras	No	21	30%	75%	90%	3.00	\$250.00	\$537.50	7.1	376.08	286.2	\$21,411.81	\$2,717.70	106		
7196	Shady Lady Black Olive	Ferninnalis buxeras	No	21	30%	75%	90%	3.00	\$250.00	\$537.50	7.1	376.08	286.2	\$21,411.81	\$2,717.70	106		
7197	Shady Lady Black Olive	Ferninnalis buxeras	No	24	30%	75%	90%	3.00	\$250.00	\$537.50	7.1	376.08	445.1	\$21,411.81	\$2,717.70	106		
7198	Mahogany	Santanea mahagoni	No	25	50%	75%	90%	2.50	\$121.00	\$260.15	4.9	351.02	480.6	\$20,015.00	\$5,266.04	106		
7199	Mahogany	Santanea mahagoni	No	27	50%	75%	90%	2.50	\$121.00	\$260.15	4.9	351.02	577.2	\$20,143.00	\$5,266.04	106		
7200	Mahogany	Santanea mahagoni	No	28	30%	75%	90%	2.50	\$121.00	\$260.15	4.9	351.02	615.4	\$18,613.22	\$5,668.23	106		
7201	Cabbage Palm	Labid palm	No	25	75%	75%	90%	10.00	\$85.00	\$182.75	118.28	15.0	\$456.88		\$231.29	106		
7202	Cabbage Palm	Labid palm	No	25	75%	75%	90%	10.00	\$85.00	\$182.75	118.28	15.0	\$456.88		\$231.29	106		
7203	Cabbage Palm	Labid palm	No	25	75%	75%	90%	10.00	\$85.00	\$182.75	118.28	15.0	\$456.88		\$231.29	106		
7204	Cabbage Palm	Labid palm	No	25	75%	75%	90%	10.00	\$85.00	\$182.75	118.28	15.0	\$456.88		\$231.29	106		
7205	Cabbage Palm	Labid palm	No	25	75%	75%	90%	10.00	\$85.00	\$182.75	118.28	15.0	\$456.88		\$231.29	106		
7206	Cabbage Palm	Labid palm	No	25	75%	75%	90%	10.00	\$85.00	\$182.75	118.28	15.0	\$456.88		\$231.29	106		
7207	Cabbage Palm	Labid palm	No	25	75%	75%	90%	10.00	\$85.00	\$182.75	118.28	15.0	\$456.88		\$231.29	106		
7208	Live Oak	Quercus virginiana	No	8	50%	75%	90%	3.00	\$250.00	\$537.50	7.1	376.08	50.2	\$3,822.22	\$1,290.00	106		
7209	Coconut Palm	Coccothrinax	Yes	25	75%	75%	90%	2.50	\$121.00	\$260.15	4.9	351.02	32.7	\$2,846.83		106		
7210	Coconut Palm	Coccothrinax	Yes	30	75%	75%	90%	2.50	\$121.00	\$260.15	4.9	351.02	27.7	\$6,309.76	\$2,484.48	106		
7211	Cabbage Palm	Labid palm	No	25	75%	75%	90%	10.00	\$85.00	\$182.75	118.28	15.0	\$456.88		\$231.29	106		
7212	Cabbage Palm	Labid palm	No	25	75%	75%	90%	10.00	\$85.00	\$182.75	118.28	15.0	\$456.88		\$231.29	106		
7213	Cabbage Palm	Labid palm	No	25	75%	75%	90%	10.00	\$85.00	\$182.75	118.28	15.0	\$456.88		\$231.29	106		
7214	Cabbage Palm	Labid palm	No	20	75%	75%	90%	10.00	\$85.00	\$182.75	118.28	10.0	\$365.50		\$185.03	106		
7215	Cabbage Palm	Labid palm	No	20	75%	75%	90%	10.00	\$85.00	\$182.75	118.28	10.0	\$365.50		\$185.03	106		
7216	Cabbage Palm	Labid palm	No	20	75%	75%	90%	10.00	\$85.00	\$182.75	118.28	10.0	\$365.50		\$185.03	106		
7217	Cabbage Palm	Labid palm	No	25	75%	75%	90%	10.00	\$85.00	\$182.75	118.28	15.0	\$456.88		\$231.29	106		
7218	Live Oak	Quercus virginiana	No	17	50%	75%	90%	3.00	\$250.00	\$537.50	7.1	376.08	238.9	\$17,259.72	\$5,825.16	106		
7219	Live Oak	Quercus virginiana	No	17	50%	75%	90%	3.00	\$250.00	\$537.50	7.1	376.08	238.9	\$17,259.72	\$5,825.16	106		
7220	Live Oak	Quercus virginiana	No	18	50%	75%	90%	3.00	\$250.00	\$537.50	7.1	376.08	273.3	\$17,259.72	\$6,770.73	106		
7221	Mahogany	Santanea mahagoni	No	27	50%	75%	90%	2.50	\$121.00	\$260.15	4.9	351.02	577.2	\$20,143.00	\$10,241.00	106		
7222	Mahogany	Santanea mahagoni	No	27	50%	75%	90%	2.50	\$121.00	\$260.15	4.9	351.02	577.2	\$20,143.00	\$10,241.00	106		
7223	Live Oak	Quercus virginiana	No	19	50%	75%	90%	3.00	\$250.00	\$537.50	7.1	376.08	276.3	\$21,559.72	\$7,276.41	106		
7224	Live Oak	Quercus virginiana	No	22	50%	75%	90%	3.00	\$250.00	\$537.50	7.1	376.08	379.9	\$27,925.56	\$7,276.41	106		
7225	Live Oak	Quercus virginiana	No	23	50%	75%	90%	3.00	\$250.00	\$537.50	7.1	376.08	415.3	\$28,965.56	\$7,276.41	106		
7226	Live Oak	Quercus virginiana	No	17	30%	75%	90%	3.00	\$250.00	\$537.50	7.1	376.08	238.9	\$17,259.72	\$3,496.00	106		
7227	Live Oak	Quercus virginiana	No	25	25%	75%	90%	3.00	\$250.00	\$537.50	7.1	376.08	415.3	\$28,965.56	\$10,291.00	106		
7228	Live Oak	Quercus virginiana	No	24	25%	75%	90%	3.00	\$250.00	\$537.50	7.1	376.08	379.9	\$27,925.56	\$10,291.00	106		
7229	Cabbage Palm	Labid palm	No	25	75%	75%	90%	10.00	\$85.00	\$182.75	118.28	15.0	\$456.88		\$231.29	118		
7230	Cabbage Palm	Labid palm	No	25	75%	75%	90%	10.00	\$85.00	\$182.75	118.28	15.0	\$456.88		\$231.29	118		
7231	Cabbage Palm	Labid palm	No	25	75%	75%	90%	10.00	\$85.00	\$182.75	118.28	15.0	\$456.88		\$231.29	118		
7232	Cabbage Palm	Labid palm	No	25	75%	75%	90%	10.00	\$85.00	\$182.75	118.28	15.0	\$456.88		\$231.29	118		
7233	Cabbage Palm	Labid palm	No	25	75%	75%	90%	10.00	\$85.00	\$182.75	118.28	15.0	\$456.88		\$231.29	118		
7234	Palmetto Palm	Beccaria caroliniana	Yes	10	50%	75%	61%	5.00	\$100.00	\$215.00	1.8	\$124.16	78.5	\$6,746.67	\$2,229.55	118		
7235	Palmetto Palm	Beccaria caroliniana	Yes	10	50%	75%	61%	5.00	\$100.00	\$215.00	1.8	\$124.16	78.5	\$6,746.67	\$2,229.55	118		
7236	Cabbage Palm	Labid palm	No	25	75%	75%	90%	10.00	\$85.00	\$182.75	118.28	15.0	\$456.88		\$231.29	118		
7237	Cabbage Palm	Labid palm	No	25	75%	75%</												

Delray Beach City-Wide Tree Inventory Tree Structural Values Based on ISA Trunk Formula Method

Tree #	Species Common Name	Species Scientific Name	Adult Trunk?	Trunk Diameter (in.) or Overall Height (ft)	Condition (%)	Location (%)	Species Rating (%)	Size (caliper in inches for trees, height in feet for palms)	Price	Installed Tree Cost	Replacement Tree Trunk Area (sq. in.)	Unit Tree Cost (\$/sq. in. or \$/ft. trunk)	Tree Trunk Area (sq. in.)	Trunk Area Increase/Clear Trunk Height Increase	Basic Tree Cost	Appraised Tree Value	Key Sheet #	Notes
7340	Cabbage Palm	Salpal palmifolius	No	25	75%	75%	90%	10.00	\$85.00	\$182.75	\$182.75	\$18.28	15.0	\$185.50	\$185.00	116		
7341	Cabbage Palm	Salpal palmifolius	No	25	75%	75%	90%	10.00	\$85.00	\$182.75	\$182.75	\$18.28	15.0	\$185.50	\$185.00	116		
7342	Cabbage Palm	Salpal palmifolius	No	25	75%	75%	90%	10.00	\$85.00	\$182.75	\$182.75	\$18.28	15.0	\$185.50	\$185.00	116		
7343	Royal Poinciana	Delonix regia	No	20	75%	75%	81%	2.00	\$95.00	\$204.25	3.1	\$65.05	314.0	229.7	\$14,977.06	\$2,689.47	116	
7344	Royal Poinciana	Delonix regia	No	17	30%	75%	81%	2.00	\$95.00	\$204.25	3.1	\$65.05	176.6	173.5	\$11,489.06	\$2,489.80	116	
7345	Royal Poinciana	Delonix regia	No	15	50%	75%	81%	2.00	\$95.00	\$204.25	3.1	\$65.05	113.0	113.0	\$7,149.06	\$1,609.88	116	
7346	Crape Myrtle	Lagerstromia indica	Yes	6	30%	75%	50%	2.50	\$127.85	\$274.88	4.9	\$54.03	38.3	38.3	\$2,155.04	\$242.44	116	
7347	Crape Myrtle	Lagerstromia indica	Yes	4	30%	75%	50%	2.50	\$127.85	\$274.88	4.9	\$54.03	28.3	28.3	\$1,583.29	\$176.12	116	
7348	Crape Myrtle	Lagerstromia indica	Yes	6	30%	75%	50%	2.50	\$127.85	\$274.88	4.9	\$54.03	38.3	38.3	\$2,155.04	\$242.44	116	
7349	Crape Myrtle	Lagerstromia indica	Yes	4	30%	75%	50%	2.50	\$127.85	\$274.88	4.9	\$54.03	28.3	28.3	\$1,583.29	\$176.12	116	
7350	Crape Myrtle	Lagerstromia indica	Yes	6	30%	75%	50%	2.50	\$127.85	\$274.88	4.9	\$54.03	38.3	38.3	\$2,155.04	\$242.44	116	
7351	Crape Myrtle	Lagerstromia indica	Yes	4	30%	75%	50%	2.50	\$127.85	\$274.88	4.9	\$54.03	28.3	28.3	\$1,583.29	\$176.12	116	
7352	Gumbo Limbo	Bursera simaruba	No	3	50%	75%	81%	2.50	\$104.50	\$224.68	4.9	\$45.79	13.7	13.7	\$706.21	\$98.27	116	
7353	Cabbage Palm	Salpal palmifolius	No	25	75%	75%	90%	10.00	\$85.00	\$182.75	\$182.75	\$18.28	15.0	\$185.50	\$185.00	116		
7354	Cabbage Palm	Salpal palmifolius	No	15	75%	75%	90%	10.00	\$85.00	\$182.75	\$182.75	\$18.28	5.0	\$274.13	\$498.78	116		
7355	Cabbage Palm	Salpal palmifolius	No	25	75%	75%	90%	10.00	\$85.00	\$182.75	\$182.75	\$18.28	15.0	\$185.50	\$185.00	116		
7356	Cabbage Palm	Salpal palmifolius	No	25	75%	75%	90%	10.00	\$85.00	\$182.75	\$182.75	\$18.28	15.0	\$185.50	\$185.00	116		
7357	Cabbage Palm	Salpal palmifolius	No	20	75%	75%	90%	10.00	\$85.00	\$182.75	\$182.75	\$18.28	10.0	\$185.50	\$185.00	116		
7358	Cabbage Palm	Salpal palmifolius	No	20	75%	75%	90%	10.00	\$85.00	\$182.75	\$182.75	\$18.28	10.0	\$185.50	\$185.00	116		
7359	Cabbage Palm	Salpal palmifolius	No	20	75%	75%	90%	10.00	\$85.00	\$182.75	\$182.75	\$18.28	10.0	\$185.50	\$185.00	116		
7360	Cabbage Palm	Salpal palmifolius	No	15	75%	75%	90%	10.00	\$85.00	\$182.75	\$182.75	\$18.28	5.0	\$274.13	\$498.78	116		
7361	Cabbage Palm	Salpal palmifolius	No	15	75%	75%	90%	10.00	\$85.00	\$182.75	\$182.75	\$18.28	5.0	\$274.13	\$498.78	116		
7362	Cabbage Palm	Salpal palmifolius	No	30	75%	75%	90%	10.00	\$85.00	\$182.75	\$182.75	\$18.28	20.0	\$185.50	\$185.00	116		
7363	Cabbage Palm	Salpal palmifolius	No	25	75%	75%	90%	10.00	\$85.00	\$182.75	\$182.75	\$18.28	15.0	\$185.50	\$185.00	116		
7364	Cabbage Palm	Salpal palmifolius	No	20	75%	75%	90%	10.00	\$85.00	\$182.75	\$182.75	\$18.28	10.0	\$185.50	\$185.00	116		
7365	Cabbage Palm	Salpal palmifolius	No	20	75%	75%	90%	10.00	\$85.00	\$182.75	\$182.75	\$18.28	10.0	\$185.50	\$185.00	116		
7366	Cabbage Palm	Salpal palmifolius	No	20	75%	75%	90%	10.00	\$85.00	\$182.75	\$182.75	\$18.28	10.0	\$185.50	\$185.00	116		
7367	Cabbage Palm	Salpal palmifolius	No	25	75%	75%	90%	10.00	\$85.00	\$182.75	\$182.75	\$18.28	15.0	\$185.50	\$185.00	116		
7368	Cabbage Palm	Salpal palmifolius	No	25	75%	75%	90%	10.00	\$85.00	\$182.75	\$182.75	\$18.28	15.0	\$185.50	\$185.00	116		
7369	Cabbage Palm	Salpal palmifolius	No	25	75%	75%	90%	10.00	\$85.00	\$182.75	\$182.75	\$18.28	15.0	\$185.50	\$185.00	116		
7370	Cabbage Palm	Salpal palmifolius	No	25	75%	75%	90%	10.00	\$85.00	\$182.75	\$182.75	\$18.28	15.0	\$185.50	\$185.00	116		
7371	Cabbage Palm	Salpal palmifolius	No	20	75%	75%	90%	10.00	\$85.00	\$182.75	\$182.75	\$18.28	10.0	\$185.50	\$185.00	116		
7372	Green Buttonwood	Conocarpus erectus	No	22	30%	75%	81%	2.00	\$105.42	\$227.08	3.1	\$72.32	376.8	227.07	\$16,406.75	\$3,707.69	116	
7373	Green Buttonwood	Conocarpus erectus	No	18	30%	75%	81%	2.00	\$105.42	\$227.08	3.1	\$72.32	254.3	251.2	\$18,993.72	\$3,932.26	116	
7374	Green Buttonwood	Conocarpus erectus	No	16	30%	75%	81%	2.00	\$105.42	\$227.08	3.1	\$72.32	197.8	197.8	\$14,533.11	\$3,664.36	116	
7375	Green Buttonwood	Conocarpus erectus	No	17	30%	75%	81%	2.00	\$105.42	\$227.08	3.1	\$72.32	223.7	223.7	\$16,406.75	\$3,707.69	116	
7376	Green Buttonwood	Conocarpus erectus	No	15	30%	75%	81%	2.00	\$105.42	\$227.08	3.1	\$72.32	127.7	127.7	\$9,594.46	\$1,746.35	116	
7377	Royal Palm	Roystonea regia	No	45	75%	75%	81%	4.00	\$179.00	\$396.00	7.1	\$113.83	280.9	280.9	\$19,800.00	\$4,200.00	116	
7378	Royal Palm	Roystonea regia	No	45	75%	75%	81%	4.00	\$179.00	\$396.00	7.1	\$113.83	39.0	39.0	\$5,121.25	\$2,424.49	116	
7379	Royal Palm	Roystonea regia	No	45	75%	75%	81%	4.00	\$179.00	\$396.00	7.1	\$113.83	39.0	39.0	\$5,121.25	\$2,424.49	116	
7380	Royal Palm	Roystonea regia	No	45	75%	75%	81%	4.00	\$179.00	\$396.00	7.1	\$113.83	39.0	39.0	\$5,121.25	\$2,424.49	116	
7381	Cabbage Palm	Salpal palmifolius	No	20	75%	75%	90%	10.00	\$85.00	\$182.75	\$182.75	\$18.28	10.0	\$185.50	\$185.00	116		
7382	Cabbage Palm	Salpal palmifolius	No	20	75%	75%	90%	10.00	\$85.00	\$182.75	\$182.75	\$18.28	10.0	\$185.50	\$185.00	116		
7383	Live Oak	Quercus virginiana	No	11	75%	75%	90%	1.00	\$250.00	\$537.50	7.1	\$76.08	27.9	27.9	\$7,226.89	\$1,546.12	116	
7384	Live Oak	Quercus virginiana	No	10	75%	75%	90%	1.00	\$250.00	\$537.50	7.1	\$76.08	25.0	25.0	\$5,972.22	\$1,024.44	116	
7385	Live Oak	Quercus virginiana	No	10	75%	75%	90%	1.00	\$250.00	\$537.50	7.1	\$76.08	116.6	116.6	\$13,437.00	\$2,866.77	116	
7386	Live Oak	Quercus virginiana	No	12	50%	75%	90%	1.00	\$250.00	\$537.50	7.1	\$76.08	113.0	106.0	\$8,000.00	\$1,902.50	116	
7387	Live Oak	Quercus virginiana	No	16	50%	75%	90%	1.00	\$250.00	\$537.50	7.1	\$76.08	201.0	193.9	\$15,288.89	\$5,160.00	116	
7388	Live Oak	Quercus virginiana	No	13	50%	75%	90%	1.00	\$250.00	\$537.50	7.1	\$76.08	125.6	125.6	\$10,093.88	\$2,146.84	116	
7389	Live Oak	Quercus virginiana	No	14	50%	75%	90%	1.00	\$250.00	\$537.50	7.1	\$76.08	146.8	146.8	\$11,705.56	\$3,900.63	116	
7390	Live Oak	Quercus virginiana	No	9	75%	75%	90%	1.00	\$250.00	\$537.50	7.1	\$76.08	61.6	61.6	\$4,887.50	\$2,446.88	116	
7391	Live Oak	Quercus virginiana	No	16	75%	75%	90%	1.00	\$250.00	\$537.50	7.1	\$76.08	201.0	193.9	\$15,288.89	\$5,160.00	116	
7392	Live Oak	Quercus virginiana	No	10	75%	75%	90%	1.00	\$250.00	\$537.50	7.1	\$76.08	78.5	71.4	\$5,972.22	\$1,024.44	116	
7393	Live Oak	Quercus virginiana	No	10	75%	75%	90%	1.00	\$250.00	\$537.50	7.1	\$76.08	78.5	71.4	\$5,972.22	\$1,024.44	116	
7394	Live Oak	Quercus virginiana	No	14	50%	75%	90%	1.00	\$250.00	\$537.50	7.1	\$76.08	146.8	146.8	\$11,705.56	\$3,900.63	116	
7395	Live Oak	Quercus virginiana	No	14	50%	75%	90%	1.00	\$250.00	\$537.50	7.1	\$76.08	146.8	146.8	\$11,705.56	\$3,900.63	116	
7396	Live Oak	Quercus virginiana	No	12	50%	75%	90%	1.00	\$250.00	\$537.50	7.1	\$76.08	113.0	106.0	\$8,000.00	\$1,902.50	116	
7397	Live Oak	Quercus virginiana	No	13	50%	75%	90%	1.00	\$250.00	\$537.50	7.1	\$76.08	125.6	125.6	\$10,093.88	\$2,146.84	116	
7398	Live Oak	Quercus virginiana	No	13	50%	75%	90%	1.00	\$250.00	\$537.50	7.1	\$76.08	125.6	125.6	\$10,093.88	\$2,146.84	116	
7399	Gumbo Limbo	Bursera simaruba	No	12	30%	75%	81%	2.50	\$104.50	\$224.68	4.9	\$45.79	113.0	108.1	\$1,009.06	\$1,406.41	116	
7400	Gumbo Limbo	Bursera simaruba	No	12	30%	75%	81%	2.50	\$104.50	\$224.68	4.9	\$45.79	113.0	108.1	\$1,009.06	\$1,406.41	116	
7401	Gumbo Limbo	Bursera simaruba	No	13	30%	75%	81%	2.50	\$104.50	\$224.68	4.9	\$45.79	137.7	137.7	\$1,576.51	\$1,848.58	116	
7402	Gumbo Limbo	Bursera simaruba	No	13	30%	75%	81%	2.50	\$104.50	\$224.68	4.9	\$45.79	137.7	137.7	\$1,576.51	\$1,848.58	116	
7403	Gumbo Limbo	Bursera simaruba	No	13	30%	75%	81%	2.50	\$104.50	\$224.68	4.9	\$45.79	137.7	137.7	\$1,576.51	\$1,848.58	116	
7404	Gumbo Limbo	Bursera simaruba	No	13	30%	75%	81%	2.50	\$104.50	\$224.68	4.9	\$45.79	137.7	137.7	\$1,576.51	\$1,848.58	116	
7405	Crape Myrtle	Lagerstromia indica	Yes	6	30%	75%	50%	2.50	\$127.85	\$274.88	4.9	\$54.03	38.3	38.3	\$2,155.04	\$242.44	116	
7406	Crape Myrtle	Lagerstromia indica	Yes	6	30%	75%	50%	2.50	\$127.85	\$274.88	4.9	\$54.03	38.3	38.3	\$2,155.04	\$242.44	116	
7407	Royal Palm	Roystonea regia	No	45	75%	75%	81%	4.00	\$179.00	\$396.00	7.1	\$113.83	280.9	280.9	\$19,800.00	\$4,200.00	116	
7408	Royal Palm	Roystonea regia	No	45	75%	75%	81%	4.00	\$179.00	\$396.00	7.1	\$113.83	39.0	39.0	\$5,121.25	\$2,424.49	116	
7409	Royal Palm	Roystonea regia	No	45	75%	75%	81%	4.00	\$179.00	\$396.00	7.1	\$113.83	39.0	39.0	\$5,121.25	\$2,424.49	116	
7410	Pigeon Plum	Coccoloba diversifolia	No	7	30%	75%	81%	1.25	\$125.00	\$268.75	1.2	\$210.11	38.5	37.2	\$8,428.00	\$1,536.00	116	
7411	Pigeon Plum	Coccoloba diversifolia	No	7	30%	75%	81%	1.25	\$125.00	\$268.75	1.2	\$210.11	38.5	37.2	\$8,428.00	\$1,53		

Delray Beach City-Wide Tree Inventory Tree Structural Values Based on ISA Trunk Formula Method

Tree #	Species Common Name	Species Scientific Name	Multi-Trunk?	Trunk Diameter (in.) or Overall Height (ft) (in. or ft)	Condition (%)	Location (in.)	Species Rating (%)	Size (caliper in inches for trees, height in feet for palms)	Price	Installed Tree Cost	Replacement Tree Trunk Area (sq. in.)	Unit Tree Cost (\$/sq. in. or \$/ft. trunk)	Tree Trunk Area (sq. in.)	Trunk Area Increase/Clear Trunk Height Increase	Basic Tree Cost	Appraised Tree Value	Key Sheet #	Notes
7210	Acaranda	<i>Acaranda monnifolia</i>	No	10	30%	75%	61%	2.50	\$90.00	\$193.50	4.9	\$39.44	78.5	7.6	\$3,086.00	\$434.93	116	
7211	Acaranda	<i>Acaranda monnifolia</i>	No	10	30%	75%	61%	2.50	\$90.00	\$193.50	4.9	\$39.44	78.5	7.6	\$3,086.00	\$434.93	116	
7212	Acaranda	<i>Acaranda monnifolia</i>	No	10	30%	75%	61%	2.50	\$90.00	\$193.50	4.9	\$39.44	78.5	7.6	\$3,086.00	\$434.93	116	
7213	Bald Cypress	<i>Taxodium distichum</i>	No	6	30%	75%	90%	1.50	\$97.85	\$210.38	4.9	\$42.88	28.3	21.4	\$1,211.77	\$245.38	116	
7214	Bald Cypress	<i>Taxodium distichum</i>	No	6	30%	75%	90%	1.50	\$97.85	\$210.38	4.9	\$42.88	28.3	21.4	\$1,211.77	\$245.38	116	
7215	Bald Cypress	<i>Taxodium distichum</i>	No	6	30%	75%	90%	1.50	\$97.85	\$210.38	4.9	\$42.88	28.3	21.4	\$1,211.77	\$245.38	116	
7216	Bald Cypress	<i>Taxodium distichum</i>	No	10	75%	75%	90%	2.50	\$97.85	\$210.38	4.9	\$42.88	28.3	21.4	\$1,211.77	\$245.38	116	
7217	Bald Cypress	<i>Taxodium distichum</i>	No	4	30%	75%	90%	1.50	\$97.85	\$210.38	4.9	\$42.88	28.3	21.4	\$1,211.77	\$245.38	116	
7218	Royal Palm	<i>Roystonea regia</i>	No	35	75%	75%	81%	6.00	\$330.00	\$709.50	11.8	\$59.25	24.0	24.0	\$3,437.50	\$1,634.33	116	
7219	Royal Palm	<i>Roystonea regia</i>	No	35	75%	75%	81%	6.00	\$330.00	\$709.50	11.8	\$59.25	24.0	24.0	\$3,437.50	\$1,634.33	116	
7220	Royal Palm	<i>Roystonea regia</i>	No	35	75%	75%	81%	6.00	\$330.00	\$709.50	11.8	\$59.25	24.0	24.0	\$3,437.50	\$1,634.33	116	
7221	Royal Palm	<i>Roystonea regia</i>	No	35	75%	75%	81%	6.00	\$330.00	\$709.50	11.8	\$59.25	24.0	24.0	\$3,437.50	\$1,634.33	116	
7222	Royal Palm	<i>Roystonea regia</i>	No	35	75%	75%	81%	6.00	\$330.00	\$709.50	11.8	\$59.25	24.0	24.0	\$3,437.50	\$1,634.33	116	
7223	Royal Palm	<i>Roystonea regia</i>	No	35	75%	75%	81%	6.00	\$330.00	\$709.50	11.8	\$59.25	24.0	24.0	\$3,437.50	\$1,634.33	116	
7224	Royal Palm	<i>Roystonea regia</i>	No	35	75%	75%	81%	6.00	\$330.00	\$709.50	11.8	\$59.25	24.0	24.0	\$3,437.50	\$1,634.33	116	
7225	Royal Palm	<i>Roystonea regia</i>	No	35	75%	75%	81%	6.00	\$330.00	\$709.50	11.8	\$59.25	24.0	24.0	\$3,437.50	\$1,634.33	116	
7226	Royal Palm	<i>Roystonea regia</i>	No	35	75%	75%	81%	6.00	\$330.00	\$709.50	11.8	\$59.25	24.0	24.0	\$3,437.50	\$1,634.33	116	
7227	Royal Palm	<i>Roystonea regia</i>	No	35	75%	75%	81%	6.00	\$330.00	\$709.50	11.8	\$59.25	24.0	24.0	\$3,437.50	\$1,634.33	116	
7228	Royal Palm	<i>Roystonea regia</i>	No	35	75%	75%	81%	6.00	\$330.00	\$709.50	11.8	\$59.25	24.0	24.0	\$3,437.50	\$1,634.33	116	
7229	Royal Palm	<i>Roystonea regia</i>	No	35	75%	75%	81%	6.00	\$330.00	\$709.50	11.8	\$59.25	24.0	24.0	\$3,437.50	\$1,634.33	116	
7230	Royal Palm	<i>Roystonea regia</i>	No	35	75%	75%	81%	6.00	\$330.00	\$709.50	11.8	\$59.25	24.0	24.0	\$3,437.50	\$1,634.33	116	
7231	Royal Palm	<i>Roystonea regia</i>	No	35	75%	75%	81%	6.00	\$330.00	\$709.50	11.8	\$59.25	24.0	24.0	\$3,437.50	\$1,634.33	116	
7232	Royal Palm	<i>Roystonea regia</i>	No	35	75%	75%	81%	6.00	\$330.00	\$709.50	11.8	\$59.25	24.0	24.0	\$3,437.50	\$1,634.33	116	
7233	Royal Palm	<i>Roystonea regia</i>	No	35	75%	75%	81%	6.00	\$330.00	\$709.50	11.8	\$59.25	24.0	24.0	\$3,437.50	\$1,634.33	116	
7234	Royal Palm	<i>Roystonea regia</i>	No	35	75%	75%	81%	6.00	\$330.00	\$709.50	11.8	\$59.25	24.0	24.0	\$3,437.50	\$1,634.33	116	
7235	Royal Palm	<i>Roystonea regia</i>	No	35	75%	75%	81%	6.00	\$330.00	\$709.50	11.8	\$59.25	24.0	24.0	\$3,437.50	\$1,634.33	116	
7236	Royal Palm	<i>Roystonea regia</i>	No	35	75%	75%	81%	6.00	\$330.00	\$709.50	11.8	\$59.25	24.0	24.0	\$3,437.50	\$1,634.33	116	
7237	Royal Palm	<i>Roystonea regia</i>	No	35	75%	75%	81%	6.00	\$330.00	\$709.50	11.8	\$59.25	24.0	24.0	\$3,437.50	\$1,634.33	116	
7238	Royal Palm	<i>Roystonea regia</i>	No	35	75%	75%	81%	6.00	\$330.00	\$709.50	11.8	\$59.25	24.0	24.0	\$3,437.50	\$1,634.33	116	
7239	Royal Palm	<i>Roystonea regia</i>	No	35	75%	75%	81%	6.00	\$330.00	\$709.50	11.8	\$59.25	24.0	24.0	\$3,437.50	\$1,634.33	116	
7240	Shady Lady Black Olive	<i>Terminalia bucerus</i>	No	14	50%	75%	81%	1.75	\$118.00	\$253.70	2.4	\$105.53	113.0	110.6	\$11,929.08	\$4,621.46	116	
7241	Shady Lady Black Olive	<i>Terminalia bucerus</i>	No	12	50%	75%	81%	1.75	\$118.00	\$253.70	2.4	\$105.53	113.0	110.6	\$11,929.08	\$4,621.46	116	
7242	Shady Lady Black Olive	<i>Terminalia bucerus</i>	No	12	50%	75%	81%	1.75	\$118.00	\$253.70	2.4	\$105.53	113.0	110.6	\$11,929.08	\$4,621.46	116	
7243	Live Oak	<i>Quercus virginiana</i>	No	25	75%	75%	90%	10.00	\$85.00	\$182.75	7.1	\$26.00	25.0	25.0	\$639.25	\$1,237.81	116	
7244	Cabbage Palm	<i>Sabal palmetto</i>	No	25	75%	75%	90%	10.00	\$85.00	\$182.75	7.1	\$26.00	25.0	25.0	\$639.25	\$1,237.81	116	
7245	Cabbage Palm	<i>Sabal palmetto</i>	No	25	75%	75%	90%	10.00	\$85.00	\$182.75	7.1	\$26.00	25.0	25.0	\$639.25	\$1,237.81	116	
7246	Cabbage Palm	<i>Sabal palmetto</i>	No	25	75%	75%	90%	10.00	\$85.00	\$182.75	7.1	\$26.00	25.0	25.0	\$639.25	\$1,237.81	116	
7247	Cabbage Palm	<i>Sabal palmetto</i>	No	25	75%	75%	90%	10.00	\$85.00	\$182.75	7.1	\$26.00	25.0	25.0	\$639.25	\$1,237.81	116	
7248	Cabbage Palm	<i>Sabal palmetto</i>	No	25	75%	75%	90%	10.00	\$85.00	\$182.75	7.1	\$26.00	25.0	25.0	\$639.25	\$1,237.81	116	
7249	Cabbage Palm	<i>Sabal palmetto</i>	No	25	75%	75%	90%	10.00	\$85.00	\$182.75	7.1	\$26.00	25.0	25.0	\$639.25	\$1,237.81	116	
7250	Cabbage Palm	<i>Sabal palmetto</i>	No	20	75%	75%	90%	10.00	\$85.00	\$182.75	7.1	\$26.00	25.0	25.0	\$639.25	\$1,237.81	116	
7251	Cabbage Palm	<i>Sabal palmetto</i>	No	20	75%	75%	90%	10.00	\$85.00	\$182.75	7.1	\$26.00	25.0	25.0	\$639.25	\$1,237.81	116	
7252	Cabbage Palm	<i>Sabal palmetto</i>	No	20	75%	75%	90%	10.00	\$85.00	\$182.75	7.1	\$26.00	25.0	25.0	\$639.25	\$1,237.81	116	
7253	Cabbage Palm	<i>Sabal palmetto</i>	No	20	75%	75%	90%	10.00	\$85.00	\$182.75	7.1	\$26.00	25.0	25.0	\$639.25	\$1,237.81	116	
7254	Cabbage Palm	<i>Sabal palmetto</i>	No	20	75%	75%	90%	10.00	\$85.00	\$182.75	7.1	\$26.00	25.0	25.0	\$639.25	\$1,237.81	116	
7255	Cabbage Palm	<i>Sabal palmetto</i>	No	20	75%	75%	90%	10.00	\$85.00	\$182.75	7.1	\$26.00	25.0	25.0	\$639.25	\$1,237.81	116	
7256	Cabbage Palm	<i>Sabal palmetto</i>	No	20	75%	75%	90%	10.00	\$85.00	\$182.75	7.1	\$26.00	25.0	25.0	\$639.25	\$1,237.81	116	
7257	Cabbage Palm	<i>Sabal palmetto</i>	No	20	75%	75%	90%	10.00	\$85.00	\$182.75	7.1	\$26.00	25.0	25.0	\$639.25	\$1,237.81	116	
7258	Cabbage Palm	<i>Sabal palmetto</i>	No	20	75%	75%	90%	10.00	\$85.00	\$182.75	7.1	\$26.00	25.0	25.0	\$639.25	\$1,237.81	116	
7259	Cabbage Palm	<i>Sabal palmetto</i>	No	20	75%	75%	90%	10.00	\$85.00	\$182.75	7.1	\$26.00	25.0	25.0	\$639.25	\$1,237.81	116	
7260	Cabbage Palm	<i>Sabal palmetto</i>	No	20	75%	75%	90%	10.00	\$85.00	\$182.75	7.1	\$26.00	25.0	25.0	\$639.25	\$1,237.81	116	
7261	Cabbage Palm	<i>Sabal palmetto</i>	No	20	75%	75%	90%	10.00	\$85.00	\$182.75	7.1	\$26.00	25.0	25.0	\$639.25	\$1,237.81	116	
7262	Cabbage Palm	<i>Sabal palmetto</i>	No	20	75%	75%	90%	10.00	\$85.00	\$182.75	7.1	\$26.00	25.0	25.0	\$639.25	\$1,237.81	116	
7263	Cabbage Palm	<i>Sabal palmetto</i>	No	20	75%	75%	90%	10.00	\$85.00	\$182.75	7.1	\$26.00	25.0	25.0	\$639.25	\$1,237.81	116	
7264	Cabbage Palm	<i>Sabal palmetto</i>	No	20	75%	75%	90%	10.00	\$85.00	\$182.75	7.1	\$26.00	25.0	25.0	\$639.25	\$1,237.81	116	
7265	Cabbage Palm	<i>Sabal palmetto</i>	No	20	75%	75%	90%	10.00	\$85.00	\$182.75	7.1	\$26.00	25.0	25.0	\$639.25	\$1,237.81	116	
7266	Cabbage Palm	<i>Sabal palmetto</i>	No	20	75%	75%	90%	10.00	\$85.00	\$182.75	7.1	\$26.00	25.0	25.0	\$639.25	\$1,237.81	116	
7267	Cabbage Palm	<i>Sabal palmetto</i>	No	20	75%	75%	90%	10.00	\$85.00	\$182.75	7.1	\$26.00	25.0	25.0	\$639.25	\$1,237.81	116	
7268	Cabbage Palm	<i>Sabal palmetto</i>	No	20	75%	75%	90%	10.00	\$85.00	\$182.75	7.1	\$26.00	25.0	25.0	\$639.25	\$1,237.81	116	
7269	Cabbage Palm	<i>Sabal palmetto</i>	No	20	75%	75%	90%	10.00	\$85.00	\$182.75	7.1	\$26.00	25.0	25.0	\$639.25	\$1,237.81	116	
7270	Cabbage Palm	<i>Sabal palmetto</i>	No	20	75%	75%	90%	10.00	\$85.00	\$182.75	7.1	\$26.00	25.0	25.0	\$639.25	\$1,237.81	116	
7271	Cabbage Palm	<i>Sabal palmetto</i>	No	20	75%	75%	90%	10.00	\$85.00	\$182.75	7.1	\$26.00	25.0	25.0	\$639.25	\$1,237.81	116	
7272	Cabbage Palm	<i>Sabal palmetto</i>	No	20	75%													

Delray Beach City-Wide Tree Inventory Tree Structural Values Based on ISA Trunk Formula Method

Tree #	Species Common Name	Species Scientific Name	Adult Trunk?	Trunk Diameter (in.) or Overall Height (ft)	Condition (%)	Location (%)	Species Rating (%)	Size (caliper in inches for trees, height in feet for palms)	Price	Installed Tree Cost	Replacement Tree Trunk Area (sq. in.)	Unit Tree Cost (\$/sq. in. or \$/ft. trunk)	Tree Trunk Area (sq. in.)	Trunk Area Increase/Clear Trunk Height Increase	Basic Tree Cost	Appraised Tree Value	Key Sheet #	Notes
7696	Live Oak	Quercus virginiana	No	21	30%	75%	90%	3.00	\$250.00	\$337.50	7.1	\$78.78	148.8		\$11,705.56	\$2,370.38	117	
7697	Live Oak	Quercus virginiana	No	21	30%	75%	90%	3.00	\$250.00	\$337.50	7.1	\$78.78	148.8		\$11,705.56	\$2,370.38	117	
7700	Laurel Oak	Quercus laurifolia	No	20	50%	75%	60%	2.00	\$411.00	\$247.25	3.1	\$78.78	33.9	309.9	\$24,725.00	\$5,565.13	117	
7701	Live Oak	Quercus virginiana	No	14	30%	75%	90%	1.00	\$250.00	\$337.50	7.1	\$78.78	148.8		\$11,705.56	\$2,370.38	117	
7702	Live Oak	Quercus virginiana	No	14	30%	75%	90%	1.00	\$250.00	\$337.50	7.1	\$78.78	148.8		\$11,705.56	\$2,370.38	117	
7703	Live Oak	Quercus virginiana	No	18	50%	75%	90%	2.00	\$250.00	\$337.50	7.1	\$78.78	254.3	247.3	\$19,350.00	\$5,330.83	117	
7704	Live Oak	Quercus virginiana	No	22	50%	75%	90%	3.00	\$250.00	\$337.50	7.1	\$78.78	372.9	372.9	\$28,905.00	\$7,453.48	117	
7705	Live Oak	Quercus virginiana	No	14	30%	75%	90%	1.00	\$250.00	\$337.50	7.1	\$78.78	148.8		\$11,705.56	\$2,370.38	117	
7706	Live Oak	Quercus virginiana	No	24	30%	75%	90%	3.00	\$250.00	\$337.50	7.1	\$78.78	432.2	445.3	\$34,400.00	\$8,996.00	117	
7707	Live Oak	Quercus virginiana	No	25	30%	75%	90%	3.00	\$250.00	\$337.50	7.1	\$78.78	478.6	491.6	\$37,320.00	\$9,579.88	117	
7708	Yellow Tabebuia	Tabebuia carabba	No	14	30%	75%	61%	3.00	\$250.00	\$337.50	7.1	\$78.78	133.9	148.8	\$11,705.56	\$3,406.99	117	
7709	Yellow Tabebuia	Tabebuia carabba	No	30	30%	75%	60%	3.00	\$250.00	\$337.50	7.1	\$78.78	496.6	496.6	\$37,320.00	\$9,579.88	117	
7710	Yellow Tabebuia	Tabebuia carabba	No	9	30%	75%	61%	3.00	\$250.00	\$337.50	7.1	\$78.78	63.6	65.5	\$4,837.50	\$655.95	117	
7711	Cabbage Palm	Sabal palmetto	No	25	75%	75%	90%	30.00	\$85.00	\$187.75	4.9	\$53.02	58.28	45.0	\$465.88	\$371.29	117	
7712	Mahogany	Swietenia mahagoni	No	34	30%	75%	90%	2.50	\$121.00	\$260.15	4.9	\$53.02	90.75	90.6	\$48,117.34	\$9,748.76	117	
7713	Mahogany	Swietenia mahagoni	No	24	30%	75%	90%	2.50	\$121.00	\$260.15	4.9	\$53.02	49.22	49.3	\$23,975.42	\$4,809.71	117	
7714	Mahogany	Swietenia mahagoni	No	17	30%	75%	90%	2.50	\$121.00	\$260.15	4.9	\$53.02	33.0	33.1	\$15,992.26	\$2,927.95	117	
7715	Mahogany	Swietenia mahagoni	No	17	30%	75%	90%	2.50	\$121.00	\$260.15	4.9	\$53.02	33.0	33.1	\$15,992.26	\$2,927.95	117	
7716	Mahogany	Swietenia mahagoni	No	19	50%	75%	90%	2.50	\$121.00	\$260.15	4.9	\$53.02	283.4	278.5	\$15,026.28	\$3,071.36	117	
7717	Mahogany	Swietenia mahagoni	No	14	50%	75%	90%	2.50	\$121.00	\$260.15	4.9	\$53.02	133.9	149.0	\$8,158.30	\$1,730.43	117	
7718	Mahogany	Swietenia mahagoni	No	24	50%	75%	90%	2.50	\$121.00	\$260.15	4.9	\$53.02	49.22	49.3	\$23,975.42	\$4,809.71	117	
7719	Mahogany	Swietenia mahagoni	No	19	50%	75%	90%	2.50	\$121.00	\$260.15	4.9	\$53.02	283.4	278.5	\$15,026.28	\$3,071.36	117	
7720	Mahogany	Swietenia mahagoni	No	17	50%	75%	90%	2.50	\$121.00	\$260.15	4.9	\$53.02	229.9	222.9	\$12,029.34	\$2,499.99	117	
7721	Mahogany	Swietenia mahagoni	No	14	50%	75%	90%	2.50	\$121.00	\$260.15	4.9	\$53.02	133.9	149.0	\$8,158.30	\$1,730.43	117	
7722	Mahogany	Swietenia mahagoni	No	28	30%	75%	90%	2.50	\$121.00	\$260.15	4.9	\$53.02	116.6	117.7	\$9,365.00	\$1,986.49	117	
7723	Mahogany	Swietenia mahagoni	No	28	30%	75%	90%	2.50	\$121.00	\$260.15	4.9	\$53.02	116.6	117.7	\$9,365.00	\$1,986.49	117	
7724	Mahogany	Swietenia mahagoni	No	14	50%	75%	90%	2.50	\$121.00	\$260.15	4.9	\$53.02	133.9	149.0	\$8,158.30	\$1,730.43	117	
7725	Mahogany	Swietenia mahagoni	No	25	50%	75%	90%	2.50	\$121.00	\$260.15	4.9	\$53.02	485.2	496.6	\$28,035.00	\$5,748.08	117	
7726	Mahogany	Swietenia mahagoni	No	23	10%	75%	90%	2.50	\$121.00	\$260.15	4.9	\$53.02	413.3	410.4	\$20,029.00	\$4,148.29	117	
7727	Mahogany	Swietenia mahagoni	No	11	50%	75%	90%	2.50	\$121.00	\$260.15	4.9	\$53.02	60.4	60.3	\$3,039.00	\$6,099.82	117	
7728	Mahogany	Swietenia mahagoni	No	14	30%	75%	90%	2.50	\$121.00	\$260.15	4.9	\$53.02	133.9	149.0	\$8,158.30	\$1,730.43	117	
7729	Mahogany	Swietenia mahagoni	No	28	30%	75%	90%	2.50	\$121.00	\$260.15	4.9	\$53.02	116.6	117.7	\$9,365.00	\$1,986.49	117	
7730	Mahogany	Swietenia mahagoni	No	20	30%	75%	90%	2.50	\$121.00	\$260.15	4.9	\$53.02	63.4	63.5	\$3,033.22	\$6,068.23	117	
7731	Mahogany	Swietenia mahagoni	No	20	30%	75%	90%	2.50	\$121.00	\$260.15	4.9	\$53.02	63.4	63.5	\$3,033.22	\$6,068.23	117	
7732	Mahogany	Swietenia mahagoni	No	15	50%	75%	90%	2.50	\$121.00	\$260.15	4.9	\$53.02	176.8	171.7	\$9,365.00	\$1,986.49	117	
7733	Mahogany	Swietenia mahagoni	No	15	50%	75%	90%	2.50	\$121.00	\$260.15	4.9	\$53.02	176.8	171.7	\$9,365.00	\$1,986.49	117	
7734	Mahogany	Swietenia mahagoni	No	16	50%	75%	90%	2.50	\$121.00	\$260.15	4.9	\$53.02	201.0	196.1	\$10,655.74	\$2,196.31	117	
7735	Mahogany	Swietenia mahagoni	No	16	50%	75%	90%	2.50	\$121.00	\$260.15	4.9	\$53.02	201.0	196.1	\$10,655.74	\$2,196.31	117	
7736	Mahogany	Swietenia mahagoni	No	15	50%	75%	90%	2.50	\$121.00	\$260.15	4.9	\$53.02	176.8	171.7	\$9,365.00	\$1,986.49	117	
7737	Mahogany	Swietenia mahagoni	No	17	30%	75%	90%	2.50	\$121.00	\$260.15	4.9	\$53.02	278.8	272.0	\$12,029.34	\$2,499.99	117	
7738	Mahogany	Swietenia mahagoni	No	16	50%	75%	90%	2.50	\$121.00	\$260.15	4.9	\$53.02	201.0	196.1	\$10,655.74	\$2,196.31	117	
7739	Mahogany	Swietenia mahagoni	No	16	50%	75%	90%	2.50	\$121.00	\$260.15	4.9	\$53.02	201.0	196.1	\$10,655.74	\$2,196.31	117	
7740	Mahogany	Swietenia mahagoni	No	17	50%	75%	90%	2.50	\$121.00	\$260.15	4.9	\$53.02	229.9	222.9	\$12,029.34	\$2,499.99	117	
7741	Mahogany	Swietenia mahagoni	No	22	50%	75%	90%	2.50	\$121.00	\$260.15	4.9	\$53.02	379.9	372.9	\$28,905.00	\$7,453.48	117	
7742	Mahogany	Swietenia mahagoni	No	8	50%	75%	90%	2.50	\$121.00	\$260.15	4.9	\$53.02	45.3	45.3	\$2,163.94	\$899.08	117	
7743	Mahogany	Swietenia mahagoni	No	11	50%	75%	90%	2.50	\$121.00	\$260.15	4.9	\$53.02	61.6	61.7	\$2,956.00	\$5,912.00	117	
7744	Shady Lady Black Olive	Fernholmia boerhaavi	No	36	30%	75%	61%	1.75	\$118.00	\$253.70	2.4	\$105.53	103.74	103.0	\$10,361.70	\$4,587.56	117	
7745	Live Oak	Quercus virginiana	No	21	30%	75%	90%	3.00	\$250.00	\$337.50	7.1	\$78.78	314.0	306.9	\$23,888.89	\$5,150.52	117	
7746	Live Oak	Quercus virginiana	No	21	30%	75%	90%	3.00	\$250.00	\$337.50	7.1	\$78.78	314.0	306.9	\$23,888.89	\$5,150.52	117	
7747	Live Oak	Quercus virginiana	No	18	50%	75%	90%	3.00	\$250.00	\$337.50	7.1	\$78.78	283.4	276.3	\$15,026.28	\$3,071.36	117	
7748	Live Oak	Quercus virginiana	No	15	50%	75%	90%	3.00	\$250.00	\$337.50	7.1	\$78.78	176.8	169.8	\$9,365.00	\$1,986.49	117	
7749	Live Oak	Quercus virginiana	No	15	50%	75%	90%	3.00	\$250.00	\$337.50	7.1	\$78.78	176.8	169.8	\$9,365.00	\$1,986.49	117	
7750	Live Oak	Quercus virginiana	No	23	50%	75%	90%	3.00	\$250.00	\$337.50	7.1	\$78.78	413.3	408.2	\$33,993.06	\$7,000.66	117	
7751	Live Oak	Quercus virginiana	No	20	30%	75%	90%	3.00	\$250.00	\$337.50	7.1	\$78.78	283.4	280.3	\$21,765.00	\$4,569.63	117	
7752	Live Oak	Quercus virginiana	No	9	30%	75%	90%	3.00	\$250.00	\$337.50	7.1	\$78.78	63.6	65.5	\$4,837.50	\$975.99	117	
7753	Live Oak	Quercus virginiana	No	18	50%	75%	90%	3.00	\$250.00	\$337.50	7.1	\$78.78	254.3	247.3	\$19,350.00	\$5,330.83	117	
7754	Live Oak	Quercus virginiana	No	13	50%	75%	90%	3.00	\$250.00	\$337.50	7.1	\$78.78	133.7	124.4	\$10,093.06	\$1,408.41	117	
7755	Live Oak	Quercus virginiana	No	14	30%	75%	90%	3.00	\$250.00	\$337.50	7.1	\$78.78	159.8	159.8	\$12,370.56	\$2,370.38	117	
7756	Live Oak	Quercus virginiana	No	18	30%	75%	90%	3.00	\$250.00	\$337.50	7.1	\$78.78	254.3	247.3	\$19,350.00	\$5,330.83	117	
7757	Live Oak	Quercus virginiana	No	8	30%	75%	90%	3.00	\$250.00	\$337.50	7.1	\$78.78	63.6	63.2	\$2,774.00	\$5,750.00	117	
7758	Live Oak	Quercus virginiana	No	25	30%	75%	90%	3.00	\$250.00	\$337.50	7.1	\$78.78	372.9	372.9	\$28,905.00	\$7,453.48	117	
7759	Live Oak	Quercus virginiana	No	11	30%	75%	90%	3.00	\$250.00	\$337.50	7.1	\$78.78	113.0	106.0	\$8,400.00	\$1,714.50	117	
7760	Live Oak	Quercus virginiana	No	13	50%	75%	90%	3.00	\$									

Delray Beach City-Wide Tree Inventory
Tree Structural Values Based on ISA Trunk Formula Method

Tree #	Species Common Name	Species Scientific Name	Adult Trunk?	Trunk Diameter (in.) or Overall Height (ft)	Condition (%)	Location (%)	Species Rating (%)	Size (caliper in inches for trees, height in feet for palms)	Price	Installed Tree Cost	Replacement Tree Trunk Area (sq. in.)	Unit Tree Cost (\$/sq. in. or \$/ft. trunk)	Tree Trunk Area (sq. in.)	Trunk Area Increase/Clear Trunk Height Increase	Basic Tree Cost	Appraised Tree Value	Key Sheet #	Notes
8056	Live Oak	Quercus virginiana	No	30	75%	75%	81%	3.00	\$390.00	\$709.50	118.25	\$118.25	118.25	24.0	\$1,547.50	\$1,548.33	128	
8057	Live Oak	Quercus virginiana	No	14	50%	75%	90%	1.00	\$250.00	\$337.50	7.1	\$76.08	13.9	148.8	\$11,705.36	\$1,950.83	128	
8058	Live Oak	Quercus virginiana	No	14	50%	75%	90%	1.00	\$250.00	\$337.50	7.1	\$76.08	13.9	148.8	\$11,705.36	\$1,950.83	128	
8059	Live Oak	Quercus virginiana	No	11	50%	75%	90%	1.00	\$250.00	\$337.50	7.1	\$76.08	13.9	148.8	\$11,705.36	\$1,950.83	128	
8060	Live Oak	Quercus virginiana	No	8	50%	75%	90%	1.00	\$250.00	\$337.50	7.1	\$76.08	13.9	148.8	\$11,705.36	\$1,950.83	128	
8061	Live Oak	Quercus virginiana	No	11	50%	75%	90%	1.00	\$250.00	\$337.50	7.1	\$76.08	13.9	148.8	\$11,705.36	\$1,950.83	128	
8062	Live Oak	Quercus virginiana	No	12	50%	75%	90%	1.00	\$250.00	\$337.50	7.1	\$76.08	13.9	148.8	\$11,705.36	\$1,950.83	128	
8063	Live Oak	Quercus virginiana	No	11	50%	75%	90%	1.00	\$250.00	\$337.50	7.1	\$76.08	13.9	148.8	\$11,705.36	\$1,950.83	128	
8064	Live Oak	Quercus virginiana	No	13	50%	75%	90%	1.00	\$250.00	\$337.50	7.1	\$76.08	13.9	148.8	\$11,705.36	\$1,950.83	128	
8065	Live Oak	Quercus virginiana	No	12	50%	75%	90%	1.00	\$250.00	\$337.50	7.1	\$76.08	13.9	148.8	\$11,705.36	\$1,950.83	128	
8066	Live Oak	Quercus virginiana	No	11	50%	75%	90%	1.00	\$250.00	\$337.50	7.1	\$76.08	13.9	148.8	\$11,705.36	\$1,950.83	128	
8067	Live Oak	Quercus virginiana	No	6	50%	75%	90%	1.00	\$250.00	\$337.50	7.1	\$76.08	13.9	148.8	\$11,705.36	\$1,950.83	128	
8068	Live Oak	Quercus virginiana	No	8	50%	75%	90%	1.00	\$250.00	\$337.50	7.1	\$76.08	13.9	148.8	\$11,705.36	\$1,950.83	128	
8069	Live Oak	Quercus virginiana	No	10	50%	75%	90%	1.00	\$250.00	\$337.50	7.1	\$76.08	13.9	148.8	\$11,705.36	\$1,950.83	128	
8070	Live Oak	Quercus virginiana	No	12	50%	75%	90%	1.00	\$250.00	\$337.50	7.1	\$76.08	13.9	148.8	\$11,705.36	\$1,950.83	128	
8071	Live Oak	Quercus virginiana	No	9	50%	75%	90%	1.00	\$250.00	\$337.50	7.1	\$76.08	13.9	148.8	\$11,705.36	\$1,950.83	128	
8072	Live Oak	Quercus virginiana	No	15	50%	75%	90%	1.00	\$250.00	\$337.50	7.1	\$76.08	13.9	148.8	\$11,705.36	\$1,950.83	128	
8073	Live Oak	Quercus virginiana	No	9	50%	75%	90%	1.00	\$250.00	\$337.50	7.1	\$76.08	13.9	148.8	\$11,705.36	\$1,950.83	128	
8074	Live Oak	Quercus virginiana	No	15	50%	75%	90%	1.00	\$250.00	\$337.50	7.1	\$76.08	13.9	148.8	\$11,705.36	\$1,950.83	128	
8075	Live Oak	Quercus virginiana	No	12	50%	75%	90%	1.00	\$250.00	\$337.50	7.1	\$76.08	13.9	148.8	\$11,705.36	\$1,950.83	128	
8076	Live Oak	Quercus virginiana	No	11	50%	75%	90%	1.00	\$250.00	\$337.50	7.1	\$76.08	13.9	148.8	\$11,705.36	\$1,950.83	128	
8077	Live Oak	Quercus virginiana	No	12	50%	75%	90%	1.00	\$250.00	\$337.50	7.1	\$76.08	13.9	148.8	\$11,705.36	\$1,950.83	128	
8078	Live Oak	Quercus virginiana	No	8	50%	75%	90%	1.00	\$250.00	\$337.50	7.1	\$76.08	13.9	148.8	\$11,705.36	\$1,950.83	128	
8079	Live Oak	Quercus virginiana	No	13	50%	75%	90%	1.00	\$250.00	\$337.50	7.1	\$76.08	13.9	148.8	\$11,705.36	\$1,950.83	128	
8080	Live Oak	Quercus virginiana	No	13	50%	75%	90%	1.00	\$250.00	\$337.50	7.1	\$76.08	13.9	148.8	\$11,705.36	\$1,950.83	128	
8081	Live Oak	Quercus virginiana	No	12	50%	75%	90%	1.00	\$250.00	\$337.50	7.1	\$76.08	13.9	148.8	\$11,705.36	\$1,950.83	128	
8082	Live Oak	Quercus virginiana	No	9	50%	75%	90%	1.00	\$250.00	\$337.50	7.1	\$76.08	13.9	148.8	\$11,705.36	\$1,950.83	128	
8083	Live Oak	Quercus virginiana	No	7	50%	75%	90%	1.00	\$250.00	\$337.50	7.1	\$76.08	13.9	148.8	\$11,705.36	\$1,950.83	128	
8084	Muhogany	Swietenia mahagoni	No	21	50%	75%	90%	2.50	\$121.00	\$240.15	4.9	\$53.02	16.3	148.0	\$1,518.18	\$1,671.21	128	
8085	Muhogany	Swietenia mahagoni	No	14	50%	75%	90%	2.50	\$121.00	\$240.15	4.9	\$53.02	16.3	148.0	\$1,518.18	\$1,671.21	128	
8086	Muhogany	Swietenia mahagoni	No	11	50%	75%	90%	2.50	\$121.00	\$240.15	4.9	\$53.02	16.3	148.0	\$1,518.18	\$1,671.21	128	
8087	Muhogany	Swietenia mahagoni	No	21	50%	75%	90%	2.50	\$121.00	\$240.15	4.9	\$53.02	16.3	148.0	\$1,518.18	\$1,671.21	128	
8088	Muhogany	Swietenia mahagoni	No	21	50%	75%	90%	2.50	\$121.00	\$240.15	4.9	\$53.02	16.3	148.0	\$1,518.18	\$1,671.21	128	
8089	Muhogany	Swietenia mahagoni	No	18	50%	75%	90%	2.50	\$121.00	\$240.15	4.9	\$53.02	16.3	148.0	\$1,518.18	\$1,671.21	128	
8090	Sottolare Palm	Psychopogon elegans	No	20	75%	75%	81%	10.00	\$125.00	\$248.75	2.6	\$26.88	10.0	\$937.50	\$244.90	128		
8091	Sottolare Palm	Psychopogon elegans	No	25	75%	75%	81%	10.00	\$125.00	\$248.75	2.6	\$26.88	10.0	\$937.50	\$244.90	128		
8092	Sottolare Palm	Psychopogon elegans	No	30	75%	75%	81%	10.00	\$125.00	\$248.75	2.6	\$26.88	10.0	\$937.50	\$244.90	128		
8093	Sottolare Palm	Psychopogon elegans	No	25	75%	75%	81%	10.00	\$125.00	\$248.75	2.6	\$26.88	10.0	\$937.50	\$244.90	128		
8094	Sottolare Palm	Psychopogon elegans	No	30	75%	75%	81%	10.00	\$125.00	\$248.75	2.6	\$26.88	10.0	\$937.50	\$244.90	128		
8095	Sottolare Palm	Psychopogon elegans	No	30	75%	75%	81%	10.00	\$125.00	\$248.75	2.6	\$26.88	10.0	\$937.50	\$244.90	128		
8096	Sottolare Palm	Psychopogon elegans	No	25	75%	75%	81%	10.00	\$125.00	\$248.75	2.6	\$26.88	10.0	\$937.50	\$244.90	128		
8097	Sottolare Palm	Psychopogon elegans	No	25	75%	75%	81%	10.00	\$125.00	\$248.75	2.6	\$26.88	10.0	\$937.50	\$244.90	128		
8098	Sottolare Palm	Psychopogon elegans	No	25	75%	75%	81%	10.00	\$125.00	\$248.75	2.6	\$26.88	10.0	\$937.50	\$244.90	128		
8099	Sottolare Palm	Psychopogon elegans	No	25	75%	75%	81%	10.00	\$125.00	\$248.75	2.6	\$26.88	10.0	\$937.50	\$244.90	128		
8100	Sottolare Palm	Psychopogon elegans	No	30	75%	75%	81%	10.00	\$125.00	\$248.75	2.6	\$26.88	10.0	\$937.50	\$244.90	128		
8101	Sottolare Palm	Psychopogon elegans	No	30	75%	75%	81%	10.00	\$125.00	\$248.75	2.6	\$26.88	10.0	\$937.50	\$244.90	128		
8102	Sottolare Palm	Psychopogon elegans	No	30	75%	75%	81%	10.00	\$125.00	\$248.75	2.6	\$26.88	10.0	\$937.50	\$244.90	128		
8103	Sottolare Palm	Psychopogon elegans	No	30	75%	75%	81%	10.00	\$125.00	\$248.75	2.6	\$26.88	10.0	\$937.50	\$244.90	128		
8104	Sottolare Palm	Psychopogon elegans	No	30	75%	75%	81%	10.00	\$125.00	\$248.75	2.6	\$26.88	10.0	\$937.50	\$244.90	128		
8105	Sottolare Palm	Psychopogon elegans	No	30	75%	75%	81%	10.00	\$125.00	\$248.75	2.6	\$26.88	10.0	\$937.50	\$244.90	128		
8106	Sottolare Palm	Psychopogon elegans	No	35	75%	75%	81%	10.00	\$125.00	\$248.75	2.6	\$26.88	10.0	\$937.50	\$244.90	128		
8107	Sottolare Palm	Psychopogon elegans	No	35	75%	75%	81%	10.00	\$125.00	\$248.75	2.6	\$26.88	10.0	\$937.50	\$244.90	128		
8108	Sottolare Palm	Psychopogon elegans	No	30	75%	75%	81%	10.00	\$125.00	\$248.75	2.6	\$26.88	10.0	\$937.50	\$244.90	128		
8109	Sottolare Palm	Psychopogon elegans	No	20	75%	75%	81%	10.00	\$125.00	\$248.75	2.6	\$26.88	10.0	\$937.50	\$244.90	128		
8110	Sottolare Palm	Psychopogon elegans	No	30	75%	75%	81%	10.00	\$125.00	\$248.75	2.6	\$26.88	10.0	\$937.50	\$244.90	128		
8111	Sottolare Palm	Psychopogon elegans	No	30	75%	75%	81%	10.00	\$125.00	\$248.75	2.6	\$26.88	10.0	\$937.50	\$244.90	128		
8112	Sottolare Palm	Psychopogon elegans	No	30	75%	75%	81%	10.00	\$125.00	\$248.75	2.6	\$26.88	10.0	\$937.50	\$244.90	128		
8113	Sottolare Palm	Psychopogon elegans	No	30	75%	75%	81%	10.00	\$125.00	\$248.75	2.6	\$26.88	10.0	\$937.50	\$244.90	128		
8114	Cabbage Palm	Latit palm	No	20	75%	75%	90%	10.00	\$85.00	\$182.75	1.8	\$18.28	11.0	\$456.88	\$1,015.03	130		
8115	Cabbage Palm	Latit palm	No	25	75%	75%	90%	10.00	\$85.00	\$182.75	1.8	\$18.28	11.0	\$456.88	\$1,015.03	130		
8116	Cabbage Palm	Latit palm	No	25	75%	75%	90%	10.00	\$85.00	\$182.75	1.8	\$18.28	11.0	\$456.88	\$1,015.03	130		
8117	Cabbage Palm	Latit palm	No	25	75%	75%	90%	10.00	\$85.00	\$182.75	1.8	\$18.28	11.0	\$456.88	\$1,015.03	130		
8118	Cabbage Palm	Latit palm	No	25	75%	75%	90%	10.00	\$85.00	\$182.75	1.8	\$18.28	11.0	\$456.88	\$1,015.03	130		
8119	Cabbage Palm	Latit palm	No	20	75%	75%	90%	10.00	\$85.00	\$182.75	1.8	\$18.28	11.0	\$456.88	\$1,015.03	130		
8120	Slash Pine	Pinus elliotii	No	23	50%	75%	90%	1.50	\$45.00	\$96.75	1.8	\$54.78	20.0	\$1,00				

Delray Beach City-Wide Tree Inventory
Tree Structural Values Based on ISA Trunk Formula Method

Tree #	Species Common Name	Species Scientific Name	Adult Trunk? (Y/N)	Trunk Diameter (in) or Overall Height (ft) (ft)	Condition (%)	Location (%)	Species Rating (%)	Size (caliper in inches for trees, height in feet for palms)	Price	Installed Tree Cost	Replacement Tree Trunk Area (sq. in.)	Unit Tree Cost (\$/sq. in. or \$/ft. trunk)	Tree Trunk Area (sq. in.)	Trunk Area Increase/Clear Trunk Height Increase	Basic Tree Cost	Appraised Tree Value	Key Sheet #	Notes
8236	Cabbage Palm	Labid palm	No	25	75%	75%	90%	10.00	\$85.00	\$182.75	\$182.75	\$182.75	15.0	\$456.88	\$231.29	95		
8237	Cabbage Palm	Labid palm	No	25	75%	75%	90%	10.00	\$85.00	\$182.75	\$182.75	\$182.75	15.0	\$456.88	\$231.29	95		
8238	Silver Buttonwood	Conocarpus erectus var. verticillato	No	5	50%	75%	81%	1.50	\$123.00	\$268.75	1.8	\$172.16	39.6	\$618.28	\$238.13	95		
8239	Mahogany	Swietenia mahagoni	No	19	50%	75%	90%	2.50	\$123.00	\$268.75	4.9	\$53.02	28.4	\$278.5	\$1,026.26	5,071.36	107	
8240	Silver Buttonwood	Conocarpus erectus var. verticillato	No	11	50%	75%	81%	1.50	\$123.00	\$268.75	1.8	\$172.16	39.6	\$618.28	\$4,300.03	107		
8241	Cabbage Palm	Labid palm	No	25	75%	75%	90%	10.00	\$85.00	\$182.75	\$182.75	\$182.75	15.0	\$456.88	\$231.29	95		
8242	Cabbage Palm	Labid palm	No	30	75%	75%	90%	10.00	\$85.00	\$182.75	\$182.75	\$182.75	20.0	\$548.25	\$277.55	119		
8243	Cabbage Palm	Labid palm	No	30	75%	75%	90%	10.00	\$85.00	\$182.75	\$182.75	\$182.75	20.0	\$548.25	\$277.55	119		
8244	Cabbage Palm	Labid palm	No	25	75%	75%	90%	10.00	\$85.00	\$182.75	\$182.75	\$182.75	15.0	\$456.88	\$231.29	95		
8245	Silver Buttonwood	Conocarpus erectus var. verticillato	No	4	50%	75%	81%	1.50	\$123.00	\$268.75	1.8	\$172.16	39.6	\$618.28	\$5,886.30	107		
8246	Cabbage Palm	Labid palm	No	30	75%	75%	90%	10.00	\$85.00	\$182.75	\$182.75	\$182.75	20.0	\$548.25	\$277.55	119		
8247	Cabbage Palm	Labid palm	No	25	75%	75%	90%	10.00	\$85.00	\$182.75	\$182.75	\$182.75	15.0	\$456.88	\$231.29	95		
8248	Coconut Palm	Cocos nucifera	No	25	75%	75%	70%	2.30	\$225.00	\$483.75	\$220.33	27.7	\$5,208.15	\$2,208.42	119			
8249	Coconut Palm	Cocos nucifera	No	40	50%	75%	70%	2.30	\$225.00	\$483.75	\$220.33	37.7	\$8,413.04	\$2,208.42	119			
8250	Coconut Palm	Cocos nucifera	No	40	50%	75%	70%	2.30	\$225.00	\$483.75	\$220.33	37.7	\$8,413.04	\$2,208.42	119			
8251	Cabbage Palm	Labid palm	No	35	75%	75%	90%	10.00	\$85.00	\$182.75	\$182.75	\$182.75	25.0	\$639.63	\$321.81	119		
8252	Cabbage Palm	Labid palm	No	35	75%	75%	90%	10.00	\$85.00	\$182.75	\$182.75	\$182.75	25.0	\$639.63	\$321.81	119		
8253	Cabbage Palm	Labid palm	No	35	75%	75%	90%	10.00	\$85.00	\$182.75	\$182.75	\$182.75	25.0	\$639.63	\$321.81	119		
8254	Cabbage Palm	Labid palm	No	35	75%	75%	90%	10.00	\$85.00	\$182.75	\$182.75	\$182.75	25.0	\$639.63	\$321.81	119		
8255	Cabbage Palm	Labid palm	No	30	75%	75%	90%	10.00	\$85.00	\$182.75	\$182.75	\$182.75	20.0	\$548.25	\$277.55	119		
8256	Cabbage Palm	Labid palm	No	30	75%	75%	90%	10.00	\$85.00	\$182.75	\$182.75	\$182.75	20.0	\$548.25	\$277.55	119		
8257	Cabbage Palm	Labid palm	No	30	75%	75%	90%	10.00	\$85.00	\$182.75	\$182.75	\$182.75	20.0	\$548.25	\$277.55	119		
8258	Cabbage Palm	Labid palm	No	30	75%	75%	90%	10.00	\$85.00	\$182.75	\$182.75	\$182.75	20.0	\$548.25	\$277.55	119		
8259	Cabbage Palm	Labid palm	No	30	75%	75%	90%	10.00	\$85.00	\$182.75	\$182.75	\$182.75	20.0	\$548.25	\$277.55	119		
8260	Cabbage Palm	Labid palm	No	30	75%	75%	90%	10.00	\$85.00	\$182.75	\$182.75	\$182.75	20.0	\$548.25	\$277.55	119		
8261	Cabbage Palm	Labid palm	No	25	75%	75%	90%	10.00	\$85.00	\$182.75	\$182.75	\$182.75	15.0	\$456.88	\$231.29	95		
8262	Cabbage Palm	Labid palm	No	25	75%	75%	90%	10.00	\$85.00	\$182.75	\$182.75	\$182.75	15.0	\$456.88	\$231.29	95		
8263	Cabbage Palm	Labid palm	No	25	75%	75%	90%	10.00	\$85.00	\$182.75	\$182.75	\$182.75	15.0	\$456.88	\$231.29	95		
8264	Cabbage Palm	Labid palm	No	30	75%	75%	90%	10.00	\$85.00	\$182.75	\$182.75	\$182.75	20.0	\$548.25	\$277.55	119		
8265	Cabbage Palm	Labid palm	No	25	75%	75%	90%	10.00	\$85.00	\$182.75	\$182.75	\$182.75	15.0	\$456.88	\$231.29	95		
8266	Cabbage Palm	Labid palm	No	25	75%	75%	90%	10.00	\$85.00	\$182.75	\$182.75	\$182.75	15.0	\$456.88	\$231.29	95		
8267	Silver Buttonwood	Conocarpus erectus var. verticillato	No	5	50%	75%	81%	1.50	\$123.00	\$268.75	1.8	\$172.16	39.6	\$618.28	\$9,000.03	107		
8268	Silver Buttonwood	Conocarpus erectus var. verticillato	No	5	50%	75%	81%	1.50	\$123.00	\$268.75	1.8	\$172.16	39.6	\$618.28	\$9,000.03	107		
8269	Cabbage Palm	Labid palm	No	35	75%	75%	90%	10.00	\$85.00	\$182.75	\$182.75	\$182.75	25.0	\$639.63	\$321.81	119		
8270	Cabbage Palm	Labid palm	No	35	75%	75%	90%	10.00	\$85.00	\$182.75	\$182.75	\$182.75	25.0	\$639.63	\$321.81	119		
8271	Cabbage Palm	Labid palm	No	30	75%	75%	90%	10.00	\$85.00	\$182.75	\$182.75	\$182.75	20.0	\$548.25	\$277.55	119		
8272	Cabbage Palm	Labid palm	No	30	75%	75%	90%	10.00	\$85.00	\$182.75	\$182.75	\$182.75	20.0	\$548.25	\$277.55	119		
8273	Cabbage Palm	Labid palm	No	30	75%	75%	90%	10.00	\$85.00	\$182.75	\$182.75	\$182.75	20.0	\$548.25	\$277.55	119		
8274	Cabbage Palm	Labid palm	No	25	75%	75%	90%	10.00	\$85.00	\$182.75	\$182.75	\$182.75	15.0	\$456.88	\$231.29	95		
8275	Cabbage Palm	Labid palm	No	25	75%	75%	90%	10.00	\$85.00	\$182.75	\$182.75	\$182.75	15.0	\$456.88	\$231.29	95		
8276	Cabbage Palm	Labid palm	No	30	75%	75%	90%	10.00	\$85.00	\$182.75	\$182.75	\$182.75	20.0	\$548.25	\$277.55	119		
8277	Cabbage Palm	Labid palm	No	30	75%	75%	90%	10.00	\$85.00	\$182.75	\$182.75	\$182.75	20.0	\$548.25	\$277.55	119		
8278	Cabbage Palm	Labid palm	No	30	75%	75%	90%	10.00	\$85.00	\$182.75	\$182.75	\$182.75	20.0	\$548.25	\$277.55	119		
8279	Cabbage Palm	Labid palm	No	30	75%	75%	90%	10.00	\$85.00	\$182.75	\$182.75	\$182.75	20.0	\$548.25	\$277.55	119		
8280	Cabbage Palm	Labid palm	No	30	75%	75%	90%	10.00	\$85.00	\$182.75	\$182.75	\$182.75	20.0	\$548.25	\$277.55	119		
8281	Cabbage Palm	Labid palm	No	30	75%	75%	90%	10.00	\$85.00	\$182.75	\$182.75	\$182.75	20.0	\$548.25	\$277.55	119		
8282	Cabbage Palm	Labid palm	No	30	75%	75%	90%	10.00	\$85.00	\$182.75	\$182.75	\$182.75	20.0	\$548.25	\$277.55	119		
8283	Mahogany	Swietenia mahagoni	No	23	50%	75%	90%	2.50	\$123.00	\$268.75	4.9	\$53.02	41.5	\$2,023.18	\$4,424.87	107		
8284	Cabbage Palm	Labid palm	No	20	75%	75%	90%	10.00	\$85.00	\$182.75	\$182.75	\$182.75	10.0	\$360.50	\$185.03	119		
8285	Cabbage Palm	Labid palm	No	30	75%	75%	90%	10.00	\$85.00	\$182.75	\$182.75	\$182.75	20.0	\$548.25	\$277.55	119		
8286	Cabbage Palm	Labid palm	No	30	75%	75%	90%	10.00	\$85.00	\$182.75	\$182.75	\$182.75	20.0	\$548.25	\$277.55	119		
8287	Mahogany	Swietenia mahagoni	No	20	50%	75%	90%	2.50	\$123.00	\$268.75	4.9	\$53.02	31.0	\$1,649.90	\$5,639.24	119		
8288	Mahogany	Swietenia mahagoni	No	20	50%	75%	90%	2.50	\$123.00	\$268.75	4.9	\$53.02	34.6	\$1,809.00	\$5,639.24	119		
8289	Cabbage Palm	Labid palm	No	25	75%	75%	90%	10.00	\$85.00	\$182.75	\$182.75	\$182.75	15.0	\$456.88	\$231.29	95		
8290	Cabbage Palm	Labid palm	No	30	75%	75%	90%	10.00	\$85.00	\$182.75	\$182.75	\$182.75	20.0	\$548.25	\$277.55	119		
8291	Cabbage Palm	Labid palm	No	30	75%	75%	90%	10.00	\$85.00	\$182.75	\$182.75	\$182.75	20.0	\$548.25	\$277.55	119		
8292	Silver Buttonwood	Conocarpus erectus var. verticillato	No	8	50%	75%	81%	1.50	\$123.00	\$268.75	1.8	\$172.16	50.2	\$7,644.44	\$2,322.00	119		
8293	Mahogany	Swietenia mahagoni	No	19	50%	75%	90%	2.50	\$123.00	\$268.75	4.9	\$53.02	28.4	\$278.5	\$1,026.26	107		
8294	Cabbage Palm	Labid palm	No	30	75%	75%	90%	10.00	\$85.00	\$182.75	\$182.75	\$182.75	20.0	\$548.25	\$277.55	119		
8295	Cabbage Palm	Labid palm	No	35	75%	75%	90%	10.00	\$85.00	\$182.75	\$182.75	\$182.75	25.0	\$639.63	\$321.81	119		
8296	Cabbage Palm	Labid palm	No	30	75%	75%	90%	10.00	\$85.00	\$182.75	\$182.75	\$182.75	20.0	\$548.25	\$277.55	119		
8297	Silver Buttonwood	Conocarpus erectus var. verticillato	No	5	50%	75%	81%	1.50	\$123.00	\$268.75	1.8	\$172.16	39.6	\$618.28	\$1,885.03	107		
8298	Mahogany	Swietenia mahagoni	No	23	50%	75%	90%	2.50	\$123.00	\$268.75	4.9	\$53.02	41.5	\$2,023.18	\$7,001.44	119		
8299	Coconut Palm	Cocos nucifera	No	5	50%	75%	70%	2.30	\$225.00	\$483.75	\$220.33	2.7	\$2,023.18	\$2,208.42	119			
8300	Cabbage Palm	Labid palm	No	25	75%	75%	90%	10.00	\$85.00	\$182.75	\$182.75	\$182.75	15.0	\$456.88	\$231.29	95		
8301	Coconut Palm	Cocos nucifera	No	25	75%	75%	70%	2.30	\$225.00	\$483.75	\$220.33	2.7	\$2,023.18	\$2,208.42	119			
8302	Christmas Palm	Adonidia merrillii	No	10	75%	75%	90%	8.00	\$85.00	\$182.75	\$22.84	2.0	\$238.44	\$89.95	107			
8303	Christmas Palm	Adonidia merrillii	No	10	75%	7												

Delray Beach City-Wide Tree Inventory
Tree Structural Values Based on ISA Trunk Formula Method

Tree #	Species Common Name	Species Scientific Name	Adult Trunk?	Trunk Diameter (in) or Overall Height (ft)	Condition (%)	Location (%)	Species Rating (%)	Size (caliper in inches for trees, height in feet)	Price	Installed Tree Cost	Replacement Tree Trunk Area (sq. in.)	Unit Tree Cost (\$/sq. in. or \$/ft. trunk)	Tree Trunk Area (sq. in.)	Trunk Area Increase/Clear Trunk Height Increase	Basic Tree Cost	Appraised Tree Value	Key Sheet #	Notes	
8344	Travelers Palm	Ravallia madagascariensis	Yes	45	75%	75%	61%	6.00	\$85.00	\$75.25	312.54	\$12.54	39.0	\$544.38	\$1,195.65	83			
8345	Travelers Palm	Ravallia madagascariensis	Yes	45	75%	75%	61%	6.00	\$85.00	\$75.25	312.54	\$12.54	39.0	\$544.38	\$1,195.65	83			
8416	Christmas Palm	Adonia merrillii	Yes	10	75%	75%	61%	2.00	\$85.00	\$182.75	122.84	2.0	\$128.44	\$89.95	83				
8417	Carolina Umbel	Carthagenia	No	1	75%	75%	61%	1.00	\$22.00	\$22.00	4.9	0.2	241.02	12.6	12.4	\$3,027.20	\$415.48	83	
8418	Peregrina	Larocchia integririma	No	1	75%	75%	61%	0.50	\$22.00	\$47.30	0.2	0.2	241.02	12.6	12.4	\$4,783.00	\$649.19	83	
8419	Peregrina	Larocchia integririma	No	4	30%	75%	61%	0.50	\$22.00	\$47.30	0.2	0.2	241.02	12.6	12.4	\$4,783.00	\$649.19	83	
8420	Peregrina	Larocchia integririma	No	5	50%	75%	61%	0.50	\$22.00	\$47.30	0.2	0.2	241.02	12.6	12.4	\$4,783.00	\$649.19	83	
8421	Glaucous Cassia	Senaria pratensis	No	4	10%	75%	61%	2.00	\$113.33	\$286.66	3.11	0.99	29.29	32.6	9.4	\$1,146.64	\$52.46	83	
8422	Bonania Palm	Bonania robbii	No	20	75%	75%	61%	12.00	\$360.00	\$774.00	664.30	6.00	10.0	\$1,200.00	\$656.78	83			
8423	Bonania Palm	Bonania robbii	No	20	75%	75%	61%	12.00	\$360.00	\$774.00	664.30	6.00	10.0	\$1,200.00	\$656.78	83			
8424	Peregrina	Larocchia integririma	No	4	30%	75%	61%	0.50	\$22.00	\$47.30	0.2	0.2	241.02	12.6	12.4	\$4,783.00	\$649.19	83	
8425	Peregrina	Larocchia integririma	No	4	50%	75%	61%	0.50	\$22.00	\$47.30	0.2	0.2	241.02	12.6	12.4	\$4,783.00	\$649.19	83	
8426	Peregrina	Larocchia integririma	Yes	10	50%	75%	61%	0.50	\$22.00	\$47.30	0.2	0.2	241.02	12.6	12.4	\$4,783.00	\$649.19	83	
8427	Live Oak	Quercus virginiana	No	6	75%	75%	60%	3.00	\$250.00	\$537.50	7.1	2.08	28.9	21.2	\$2,150.00	\$1,088.44	83		
8428	Live Wood	Bursera arborea	No	3	75%	75%	61%	3.00	\$225.00	\$592.45	7.1	2.08	28.9	21.2	\$2,150.00	\$2,069.39	83		
8429	Royal Palm	Rapanea regia	No	30	75%	75%	61%	6.00	\$330.00	\$709.50	518.25	5.0	10.0	\$5,547.50	\$1,636.33	83			
8430	Glaucous Cassia	Senaria pratensis	No	10	75%	75%	61%	2.00	\$113.33	\$286.66	3.11	0.99	29.29	32.6	9.4	\$1,146.64	\$52.46	83	
8431	Cabbage Palm	Sabal palmetto	No	25	75%	75%	60%	10.00	\$85.00	\$182.75	518.28	15.0	15.0	\$456.88	\$231.29	83			
8432	Cabbage Palm	Sabal palmetto	No	25	75%	75%	60%	10.00	\$85.00	\$182.75	518.28	15.0	15.0	\$456.88	\$231.29	83			
8433	Cabbage Palm	Sabal palmetto	No	25	75%	75%	60%	10.00	\$85.00	\$182.75	518.28	15.0	15.0	\$456.88	\$231.29	83			
8434	Cabbage Palm	Sabal palmetto	No	25	75%	75%	60%	10.00	\$85.00	\$182.75	518.28	15.0	15.0	\$456.88	\$231.29	83			
8435	Foxtail Palm	Wodyetia bifurcata	No	25	75%	75%	61%	10.00	\$102.39	\$220.14	522.01	15.0	15.0	\$550.35	\$188.84	83			
8436	Foxtail Palm	Wodyetia bifurcata	No	25	75%	75%	61%	10.00	\$102.39	\$220.14	522.01	15.0	15.0	\$550.35	\$188.84	83			
8437	Foxtail Palm	Wodyetia bifurcata	No	25	75%	75%	61%	10.00	\$102.39	\$220.14	522.01	15.0	15.0	\$550.35	\$188.84	83			
8438	Foxtail Palm	Wodyetia bifurcata	No	25	75%	75%	61%	10.00	\$102.39	\$220.14	522.01	15.0	15.0	\$550.35	\$188.84	83			
8439	Foxtail Palm	Wodyetia bifurcata	No	25	75%	75%	61%	10.00	\$102.39	\$220.14	522.01	15.0	15.0	\$550.35	\$188.84	83			
8440	Foxtail Palm	Wodyetia bifurcata	No	25	75%	75%	61%	10.00	\$102.39	\$220.14	522.01	15.0	15.0	\$550.35	\$188.84	83			
8441	Foxtail Palm	Wodyetia bifurcata	No	25	75%	75%	61%	10.00	\$102.39	\$220.14	522.01	15.0	15.0	\$550.35	\$188.84	83			
8442	Foxtail Palm	Wodyetia bifurcata	No	25	75%	75%	61%	10.00	\$102.39	\$220.14	522.01	15.0	15.0	\$550.35	\$188.84	83			
8443	Foxtail Palm	Wodyetia bifurcata	No	25	75%	75%	61%	10.00	\$102.39	\$220.14	522.01	15.0	15.0	\$550.35	\$188.84	83			
8444	Foxtail Palm	Wodyetia bifurcata	No	25	75%	75%	61%	10.00	\$102.39	\$220.14	522.01	15.0	15.0	\$550.35	\$188.84	83			
8445	Foxtail Palm	Wodyetia bifurcata	No	25	75%	75%	61%	10.00	\$102.39	\$220.14	522.01	15.0	15.0	\$550.35	\$188.84	83			
8446	Foxtail Palm	Wodyetia bifurcata	No	25	75%	75%	61%	10.00	\$102.39	\$220.14	522.01	15.0	15.0	\$550.35	\$188.84	83			
8447	Foxtail Palm	Wodyetia bifurcata	No	25	75%	75%	61%	10.00	\$102.39	\$220.14	522.01	15.0	15.0	\$550.35	\$188.84	83			
8448	Foxtail Palm	Wodyetia bifurcata	No	25	75%	75%	61%	10.00	\$102.39	\$220.14	522.01	15.0	15.0	\$550.35	\$188.84	83			
8449	Foxtail Palm	Wodyetia bifurcata	No	25	75%	75%	61%	10.00	\$102.39	\$220.14	522.01	15.0	15.0	\$550.35	\$188.84	83			
8450	Foxtail Palm	Wodyetia bifurcata	No	25	75%	75%	61%	10.00	\$102.39	\$220.14	522.01	15.0	15.0	\$550.35	\$188.84	83			
8451	Foxtail Palm	Wodyetia bifurcata	No	25	75%	75%	61%	10.00	\$102.39	\$220.14	522.01	15.0	15.0	\$550.35	\$188.84	83			
8452	Foxtail Palm	Wodyetia bifurcata	No	25	75%	75%	61%	10.00	\$102.39	\$220.14	522.01	15.0	15.0	\$550.35	\$188.84	83			
8453	Foxtail Palm	Wodyetia bifurcata	No	25	75%	75%	61%	10.00	\$102.39	\$220.14	522.01	15.0	15.0	\$550.35	\$188.84	83			
8454	Foxtail Palm	Wodyetia bifurcata	No	25	75%	75%	61%	10.00	\$102.39	\$220.14	522.01	15.0	15.0	\$550.35	\$188.84	83			
8455	Foxtail Palm	Wodyetia bifurcata	No	25	75%	75%	61%	10.00	\$102.39	\$220.14	522.01	15.0	15.0	\$550.35	\$188.84	83			
8456	Foxtail Palm	Wodyetia bifurcata	No	25	75%	75%	61%	10.00	\$102.39	\$220.14	522.01	15.0	15.0	\$550.35	\$188.84	83			
8457	Foxtail Palm	Wodyetia bifurcata	No	25	75%	75%	61%	10.00	\$102.39	\$220.14	522.01	15.0	15.0	\$550.35	\$188.84	83			
8458	Foxtail Palm	Wodyetia bifurcata	No	25	75%	75%	61%	10.00	\$102.39	\$220.14	522.01	15.0	15.0	\$550.35	\$188.84	83			
8459	Foxtail Palm	Wodyetia bifurcata	No	25	75%	75%	61%	10.00	\$102.39	\$220.14	522.01	15.0	15.0	\$550.35	\$188.84	83			
8460	Foxtail Palm	Wodyetia bifurcata	No	25	75%	75%	61%	10.00	\$102.39	\$220.14	522.01	15.0	15.0	\$550.35	\$188.84	83			
8461	Foxtail Palm	Wodyetia bifurcata	No	25	75%	75%	61%	10.00	\$102.39	\$220.14	522.01	15.0	15.0	\$550.35	\$188.84	83			
8462	Foxtail Palm	Wodyetia bifurcata	No	25	75%	75%	61%	10.00	\$102.39	\$220.14	522.01	15.0	15.0	\$550.35	\$188.84	83			
8463	Foxtail Palm	Wodyetia bifurcata	No	25	75%	75%	61%	10.00	\$102.39	\$220.14	522.01	15.0	15.0	\$550.35	\$188.84	83			
8464	Foxtail Palm	Wodyetia bifurcata	No	25	75%	75%	61%	10.00	\$102.39	\$220.14	522.01	15.0	15.0	\$550.35	\$188.84	83			
8465	Foxtail Palm	Wodyetia bifurcata	No	25	75%	75%	61%	10.00	\$102.39	\$220.14	522.01	15.0	15.0	\$550.35	\$188.84	83			
8466	Foxtail Palm	Wodyetia bifurcata	No	25	75%	75%	61%	10.00	\$102.39	\$220.14	522.01	15.0	15.0	\$550.35	\$188.84	83			
8467	Foxtail Palm	Wodyetia bifurcata	No	25	75%	75%	61%	10.00	\$102.39	\$220.14	522.01	15.0	15.0	\$550.35	\$188.84	83			
8468	Foxtail Palm	Wodyetia bifurcata	No	25	75%	75%	61%	10.00	\$102.39	\$220.14	522.01	15.0	15.0	\$550.35	\$188.84	83			
8469	Foxtail Palm	Wodyetia bifurcata	No	25	75%	75%	61%	10.00	\$102.39	\$220.14	522.01	15.0	15.0	\$550.35	\$188.84	83			
8470	Foxtail Palm	Wodyetia bifurcata	No	25	75%	75%	61%	10.00	\$102.39	\$220.14	522.01	15.0	15.0	\$550.35	\$188.84	83			
8471	Foxtail Palm	Wodyetia bifurcata	No	25	75%	75%	61%	10.00	\$102.39	\$220.14	522.01	15.0	15.0	\$550.35	\$188.84	83			
8472	Foxtail Palm	Wodyetia bifurcata	No	25	75%	75%	61%	10.00	\$102.39	\$220.14	522.01	15.0	15.0	\$550.35	\$188.84	83			
8473	Foxtail Palm	Wodyetia bifurcata	No	25	75%	75%	61%	10.00	\$102.39	\$220.14	522.01	15.0	15.0	\$550.35	\$188.84	83			
8474	Foxtail Palm	Wodyetia bifurcata	No	25	75%	75%	61%	10.00	\$102.39	\$220.14	522.01	15.0	15.0	\$550.35	\$188.84	83			
8475	Foxtail Palm	Wodyetia bifurcata	No	25	75%	75%	61%	10.00	\$102.39	\$220.14	522.01	15.0	15.0	\$550.35	\$188.84	83			
8476	Foxtail Palm	Wodyetia bifurcata	No	25	75%	75%	61%	10.00	\$102.39	\$220.14	522.01	15.0	15.0	\$550.35	\$188.84	83			
8477	Foxtail Palm	Wodyetia bifurcata	No	25	75%	75%	61%	10.00	\$102.39	\$220.14	522.01	15.0	15.0	\$550.35	\$188.84	83			
8478	Foxtail Palm	Wodyetia bifurcata	No	25	75%	75%	61%	10.00	\$102.39	\$220.14	522.01	15.0	15.0	\$550.35	\$188.84	83			
8479	Foxtail Palm	Wodyetia bifurcata	No	25	75%	75%	61%	10.00	\$102.39	\$220.14	522.01	15.0	15						

Delray Beach City-Wide Tree Inventory
Tree Structural Values Based on ISA Trunk Form Method

April 2022

Tree #	Species Common Name	Species Scientific Name	Multi-Trunk?	Trunk Diameter (in.) or Overall Height (ft)	Condition (%)	Location (%)	Species Rating (%)	Size (caliper in inches for trees, height in feet for palms)	Price	Installed Tree Cost	Replacement Tree Trunk Area (sq. in.)	Unit Tree Cost (\$/sq. in. or \$/ft. trunk)	Tree Trunk Area (sq. in.)	Trunk Area Increase/Clear Trunk Height Increase	Basic Tree Cost	Appraised Tree Value	Key Sheet #	Notes
8595	Indian Laurel Fig	Ficus microcarpa	No	79	30%	75%	20%	2.0	\$100.00	\$215.00	3.1	\$68.47	4886		\$15,089.42	108		
8596	Mahogany	Liquidambar styraciflua	No	14	30%	75%	20%	2.50	\$127.00	\$320.15	4.9	\$128.00	153.9		\$2,578.43	108		
8597	Mahogany	Liquidambar styraciflua	No	18	50%	75%	20%	2.50	\$127.00	\$320.15	4.9	\$128.00	214.3	248.4	\$13,486.18	108		
8598	Mahogany	Liquidambar styraciflua	No	20	30%	75%	20%	2.50	\$127.00	\$320.15	4.9	\$128.00	314.0	305.1	\$16,439.00	108		
8599	Mahogany	Liquidambar styraciflua	No	18	30%	75%	20%	2.50	\$127.00	\$320.15	4.9	\$128.00	214.3	248.4	\$13,486.18	107		
8598	Live Oak	Quercus virginiana	No	19	50%	75%	20%	1.00	\$250.00	\$537.50	7.1	\$538.00	283.4	276.3	\$11,559.72	107		
8599	Live Oak	Quercus virginiana	No	15	30%	75%	20%	1.00	\$250.00	\$537.50	7.1	\$538.00	109.6	109.6	\$13,437.00	107		
8600	Indian Laurel Fig	Ficus microcarpa	No	80	50%	75%	20%	2.0	\$100.00	\$215.00	3.1	\$68.47	5024.0	5020.9	\$344,000.00	108		
8601	Pygmy Date Palm	Phoenix roebelenii	No	10	75%	75%	81%	1.00	\$85.00	\$182.75	2.0	\$182.75	1.0	1.0	\$158.78	107		
8602	Pygmy Date Palm	Phoenix roebelenii	No	5	75%	75%	81%	1.00	\$85.00	\$182.75	2.0	\$182.75	1.0	1.0	\$68.39	107		
8603	Montgomery Palm	Veitchia montgomeryana	Yes	25	75%	75%	81%	12.00	\$95.00	\$204.25	4.7	\$170.00	13.0	13.0	\$425.52	107		
8604	Montgomery Palm	Veitchia montgomeryana	No	10	75%	75%	81%	12.00	\$95.00	\$204.25	4.7	\$170.00	3.0	3.0	\$75.15	107		
8605	Montgomery Palm	Veitchia montgomeryana	No	15	75%	75%	81%	12.00	\$95.00	\$204.25	4.7	\$170.00	3.0	3.0	\$116.33	107		
8606	Coconut Palm	Cocos nucifera	No	40	75%	75%	70%	2.30	\$225.00	\$483.75	7.1	\$210.33	37.7	37.7	\$8,413.04	108		
8607	Coconut Palm	Cocos nucifera	No	45	75%	75%	70%	2.30	\$225.00	\$483.75	7.1	\$210.33	42.7	42.7	\$9,464.67	108		
8608	Coconut Palm	Cocos nucifera	No	45	75%	75%	70%	2.30	\$225.00	\$483.75	7.1	\$210.33	42.7	42.7	\$9,464.67	108		
8609	Coconut Palm	Cocos nucifera	No	45	75%	75%	70%	2.30	\$225.00	\$483.75	7.1	\$210.33	42.7	42.7	\$9,464.67	108		
8610	Coconut Palm	Cocos nucifera	No	45	75%	75%	70%	2.30	\$225.00	\$483.75	7.1	\$210.33	42.7	42.7	\$9,464.67	108		
8611	Coconut Palm	Cocos nucifera	No	45	75%	75%	70%	2.30	\$225.00	\$483.75	7.1	\$210.33	42.7	42.7	\$9,464.67	108		
8612	Coconut Palm	Cocos nucifera	No	45	75%	75%	70%	2.30	\$225.00	\$483.75	7.1	\$210.33	42.7	42.7	\$9,464.67	108		
8613	Coconut Palm	Cocos nucifera	No	45	75%	75%	70%	2.30	\$225.00	\$483.75	7.1	\$210.33	42.7	42.7	\$9,464.67	108		
8614	Coconut Palm	Cocos nucifera	No	45	75%	75%	70%	2.30	\$225.00	\$483.75	7.1	\$210.33	42.7	42.7	\$9,464.67	108		
8615	Coconut Palm	Cocos nucifera	No	45	75%	75%	70%	2.30	\$225.00	\$483.75	7.1	\$210.33	42.7	42.7	\$9,464.67	108		
8616	Coconut Palm	Cocos nucifera	No	45	75%	75%	70%	2.30	\$225.00	\$483.75	7.1	\$210.33	42.7	42.7	\$9,464.67	108		
8617	Coconut Palm	Cocos nucifera	No	45	75%	75%	70%	2.30	\$225.00	\$483.75	7.1	\$210.33	42.7	42.7	\$9,464.67	108		
8618	Coconut Palm	Cocos nucifera	No	45	75%	75%	70%	2.30	\$225.00	\$483.75	7.1	\$210.33	42.7	42.7	\$9,464.67	108		
8619	Coconut Palm	Cocos nucifera	No	45	75%	75%	70%	2.30	\$225.00	\$483.75	7.1	\$210.33	42.7	42.7	\$9,464.67	108		
8620	Coconut Palm	Cocos nucifera	No	45	75%	75%	70%	2.30	\$225.00	\$483.75	7.1	\$210.33	42.7	42.7	\$9,464.67	108		
8621	Coconut Palm	Cocos nucifera	No	45	75%	75%	70%	2.30	\$225.00	\$483.75	7.1	\$210.33	42.7	42.7	\$9,464.67	108		
8622	Coconut Palm	Cocos nucifera	No	45	75%	75%	70%	2.30	\$225.00	\$483.75	7.1	\$210.33	42.7	42.7	\$9,464.67	108		
8623	Coconut Palm	Cocos nucifera	No	45	75%	75%	70%	2.30	\$225.00	\$483.75	7.1	\$210.33	42.7	42.7	\$9,464.67	108		
8624	Coconut Palm	Cocos nucifera	No	45	75%	75%	70%	2.30	\$225.00	\$483.75	7.1	\$210.33	42.7	42.7	\$9,464.67	108		
8625	Chinese Fan Palm	Livistona chinensis	No	25	75%	75%	81%	11.00	\$300.00	\$645.00	10.0	\$450.00	10.0	10.0	\$1,075.00	108		
8627	Live Oak	Quercus virginiana	No	18	50%	75%	20%	1.00	\$250.00	\$537.50	7.1	\$538.00	415.3	408.2	\$13,993.00	110		
8628	Live Oak	Quercus virginiana	No	26	50%	75%	20%	1.00	\$250.00	\$537.50	7.1	\$538.00	528.8	528.8	\$16,972.02	110		
8629	Live Oak	Quercus virginiana	No	17	50%	75%	20%	1.00	\$250.00	\$537.50	7.1	\$538.00	218.8	218.8	\$11,259.72	110		
8630	Live Oak	Quercus virginiana	No	25	50%	75%	20%	1.00	\$250.00	\$537.50	7.1	\$538.00	406.0	406.0	\$17,239.99	110		
8631	Live Oak	Quercus virginiana	No	25	50%	75%	20%	1.00	\$250.00	\$537.50	7.1	\$538.00	406.0	406.0	\$17,239.99	110		
8632	Live Oak	Quercus virginiana	No	25	50%	75%	20%	1.00	\$250.00	\$537.50	7.1	\$538.00	406.0	406.0	\$17,239.99	110		
8633	Live Oak	Quercus virginiana	No	25	50%	75%	20%	1.00	\$250.00	\$537.50	7.1	\$538.00	406.0	406.0	\$17,239.99	110		
8634	Live Oak	Quercus virginiana	No	22	50%	75%	20%	1.00	\$250.00	\$537.50	7.1	\$538.00	379.9	379.9	\$28,905.56	110		
8635	Live Oak	Quercus virginiana	No	23	50%	75%	20%	1.00	\$250.00	\$537.50	7.1	\$538.00	413.3	408.2	\$13,993.00	110		
8636	Live Oak	Quercus virginiana	No	16	50%	75%	20%	1.00	\$250.00	\$537.50	7.1	\$538.00	202.0	202.0	\$6,400.00	110		
8637	Live Oak	Quercus virginiana	No	17	50%	75%	20%	1.00	\$250.00	\$537.50	7.1	\$538.00	218.8	218.8	\$6,825.16	110		
8638	Live Oak	Quercus virginiana	No	16	50%	75%	20%	1.00	\$250.00	\$537.50	7.1	\$538.00	202.0	202.0	\$6,400.00	110		
8639	Live Oak	Quercus virginiana	No	26	50%	75%	20%	1.00	\$250.00	\$537.50	7.1	\$538.00	528.8	528.8	\$16,972.02	110		
8640	Live Oak	Quercus virginiana	No	18	50%	75%	20%	1.00	\$250.00	\$537.50	7.1	\$538.00	415.3	408.2	\$13,993.00	110		
8641	Live Oak	Quercus virginiana	No	13	30%	75%	20%	1.00	\$250.00	\$537.50	7.1	\$538.00	109.6	109.6	\$13,437.00	110		
8642	Live Oak	Quercus virginiana	No	24	50%	75%	20%	1.00	\$250.00	\$537.50	7.1	\$538.00	445.1	445.1	\$34,400.00	110		
8643	Live Oak	Quercus virginiana	No	23	50%	75%	20%	1.00	\$250.00	\$537.50	7.1	\$538.00	413.3	408.2	\$13,993.00	110		
8644	Live Oak	Quercus virginiana	No	23	50%	75%	20%	1.00	\$250.00	\$537.50	7.1	\$538.00	413.3	408.2	\$13,993.00	110		
8645	Live Oak	Quercus virginiana	No	22	50%	75%	20%	1.00	\$250.00	\$537.50	7.1	\$538.00	379.9	379.9	\$28,905.56	110		
8646	Live Oak	Quercus virginiana	No	16	50%	75%	20%	1.00	\$250.00	\$537.50	7.1	\$538.00	202.0	202.0	\$6,400.00	110		
8647	Live Oak	Quercus virginiana	No	14	50%	75%	20%	1.00	\$250.00	\$537.50	7.1	\$538.00	148.8	148.8	\$5,959.63	110		
8648	Live Oak	Quercus virginiana	No	21	50%	75%	20%	1.00	\$250.00	\$537.50	7.1	\$538.00	346.2	339.1	\$5,397.50	110		
8649	Live Oak	Quercus virginiana	No	23	50%	75%	20%	1.00	\$250.00	\$537.50	7.1	\$538.00	413.3	408.2	\$13,993.00	110		
8650	Live Oak	Quercus virginiana	No	24	50%	75%	20%	1.00	\$250.00	\$537.50	7.1	\$538.00	445.1	445.1	\$34,400.00	110		
8651	Shady Lady Black Olive	Fernandina buxifolia	No	24	30%	75%	81%	1.75	\$118.00	\$253.70	2.4	\$105.50	49.2	49.8	\$47,126.11	110		
8652	Shady Lady Black Olive	Fernandina buxifolia	No	13	30%	75%	81%	1.75	\$118.00	\$253.70	2.4	\$105.50	13.0	13.0	\$14,000.13	110		
8653	Labadi Palm	Leopoldium complanatum	No	35	75%	75%	90%	10.00	\$85.00	\$182.75	2.0	\$182.75	21.0	21.0	\$639.63	110		
8654	Labadi Palm	Leopoldium complanatum	No	35	75%	75%	90%	10.00	\$85.00	\$182.75	2.0	\$182.75	21.0	21.0	\$639.63	110		
8655	Labadi Palm	Leopoldium complanatum	No	35	75%	75%	90%	10.00	\$85.00	\$182.75	2.0	\$182.75	21.0	21.0	\$639.63	110		
8656	Labadi Palm	Leopoldium complanatum	No	30	75%	75%	90%	10.00	\$85.00	\$182.75	2.0	\$182.75	21.0	21.0	\$548.25	110		
8657	Labadi Palm	Leopoldium complanatum	No	35	75%	75%	90%	10.00	\$85.00	\$182.75	2.0	\$182.75	21.0	21.0	\$639.63	110		
8658	Labadi Palm	Leopoldium complanatum	No	35	75%	75%	90%	10.00	\$85.00	\$182.75	2.0	\$182.75	21.0	21.0	\$639.63	110		
8659	Labadi Palm	Leopoldium complanatum	No	35	75%	75%	90%	10.00	\$85.00	\$182.75	2.0	\$182.75	21.0	21.0	\$639.63	110		
8660	Labadi Palm	Leopoldium complanatum	No	35	75%	75%	90%	10.00	\$85.00	\$182.75	2.0	\$182.75	21.0	21.0	\$639.63	110		
8661	Labadi Palm	Leopoldium complanatum	No	35	75%													

Delray Beach City-Wide Tree Inventory
Tree Structural Values Based on ISA Trunk Formulary Method

Tree #	Species Common Name	Species Scientific Name	Adult Trunk?	Trunk Diameter (in.) or Overall Height (ft)	Condition (%)	Location (%)	Species Rating (%)	Size (caliper in inches for trees, height in feet for palms)	Price	Installed Tree Cost	Replacement Tree Trunk Area (sq. in.)	Unit Tree Cost (\$/sq. in. or \$/ft. trunk)	Tree Trunk Area (sq. in.)	Trunk Area Increase/Clear Trunk Height Increase	Basic Tree Cost	Appraised Tree Value	Key Sheet #	Notes
8772	Florida Butterwood	Coccoloba erecta var. sericea	No	15	75%	75%	81%	1.50	\$225.00	\$225.00	1.8	\$125.00	284.4	28.6	\$45,119.44	\$1,046.30	97	
8773	Coconut Palm	Coccothrinax argentata	No	10	75%	75%	70%	2.30	\$225.00	\$495.00	1.8	\$275.00	178.8	10.0	\$7,383.61	\$2,898.96	97	
8774	Silver Butterwood	Coccoloba erecta var. sericea	No	20	75%	75%	80%	10.00	\$85.00	\$1,700.00	1.8	\$94.44	18.8	0.0	\$1,815.56	\$185.03	97	
8775	Florida Thatch Palm	Coccothrinax argentata	No	5	75%	75%	81%	2.00	\$127.00	\$254.00	1.8	\$141.11	11.0	0.0	\$6,682.63	\$311.02	97	
8776	Florida Thatch Palm	Coccothrinax argentata	No	5	75%	75%	81%	2.00	\$127.00	\$254.00	1.8	\$141.11	11.0	0.0	\$6,682.63	\$311.02	97	
8777	Florida Thatch Palm	Coccothrinax argentata	No	5	75%	75%	81%	2.00	\$127.00	\$254.00	1.8	\$141.11	11.0	0.0	\$6,682.63	\$311.02	97	
8778	Florida Thatch Palm	Coccothrinax argentata	No	5	75%	75%	81%	2.00	\$127.00	\$254.00	1.8	\$141.11	11.0	0.0	\$6,682.63	\$311.02	97	
8779	Florida Thatch Palm	Coccothrinax argentata	No	5	75%	75%	81%	2.00	\$127.00	\$254.00	1.8	\$141.11	11.0	0.0	\$6,682.63	\$311.02	97	
8780	Coconut Palm	Coccothrinax argentata	No	10	75%	75%	70%	2.30	\$225.00	\$495.00	1.8	\$275.00	178.8	10.0	\$7,383.61	\$2,898.96	97	
8781	Florida Thatch Palm	Coccothrinax argentata	No	5	75%	75%	81%	2.00	\$127.00	\$254.00	1.8	\$141.11	11.0	0.0	\$6,682.63	\$311.02	97	
8782	Cabbage Palm	Labid palmetto	No	10	75%	75%	90%	10.00	\$85.00	\$1,700.00	1.8	\$94.44	18.8	0.0	\$1,815.56	\$185.03	97	
8783	Florida Thatch Palm	Coccothrinax argentata	No	5	75%	75%	81%	2.00	\$127.00	\$254.00	1.8	\$141.11	11.0	0.0	\$6,682.63	\$311.02	97	
8784	Florida Thatch Palm	Coccothrinax argentata	No	5	75%	75%	81%	2.00	\$127.00	\$254.00	1.8	\$141.11	11.0	0.0	\$6,682.63	\$311.02	97	
8785	Florida Thatch Palm	Coccothrinax argentata	No	5	75%	75%	81%	2.00	\$127.00	\$254.00	1.8	\$141.11	11.0	0.0	\$6,682.63	\$311.02	97	
8786	Florida Thatch Palm	Coccothrinax argentata	No	5	75%	75%	81%	2.00	\$127.00	\$254.00	1.8	\$141.11	11.0	0.0	\$6,682.63	\$311.02	97	
8787	Silver Butterwood	Coccoloba erecta var. sericea	No	8	75%	75%	81%	1.50	\$125.00	\$250.00	1.8	\$138.89	10.2	48.5	\$7,644.44	\$3,488.00	97	
8788	Silver Butterwood	Coccoloba erecta var. sericea	No	8	75%	75%	81%	1.50	\$125.00	\$250.00	1.8	\$138.89	10.2	48.5	\$7,644.44	\$3,488.00	97	
8789	Florida Thatch Palm	Coccothrinax argentata	No	5	75%	75%	81%	2.00	\$127.00	\$254.00	1.8	\$141.11	11.0	0.0	\$6,682.63	\$311.02	97	
8790	Florida Thatch Palm	Coccothrinax argentata	No	5	75%	75%	81%	2.00	\$127.00	\$254.00	1.8	\$141.11	11.0	0.0	\$6,682.63	\$311.02	97	
8791	Florida Thatch Palm	Coccothrinax argentata	No	5	75%	75%	81%	2.00	\$127.00	\$254.00	1.8	\$141.11	11.0	0.0	\$6,682.63	\$311.02	97	
8792	Florida Thatch Palm	Coccothrinax argentata	No	5	75%	75%	81%	2.00	\$127.00	\$254.00	1.8	\$141.11	11.0	0.0	\$6,682.63	\$311.02	97	
8793	Florida Thatch Palm	Coccothrinax argentata	No	5	75%	75%	81%	2.00	\$127.00	\$254.00	1.8	\$141.11	11.0	0.0	\$6,682.63	\$311.02	97	
8794	Florida Thatch Palm	Coccothrinax argentata	No	5	75%	75%	81%	2.00	\$127.00	\$254.00	1.8	\$141.11	11.0	0.0	\$6,682.63	\$311.02	97	
8795	Cabbage Palm	Labid palmetto	No	0	0%	75%	90%	10.00	\$85.00	\$1,700.00	1.8	\$94.44	18.8	0.0	\$1,815.56	\$185.03	97	
8796	Cabbage Palm	Labid palmetto	No	0	0%	75%	90%	10.00	\$85.00	\$1,700.00	1.8	\$94.44	18.8	0.0	\$1,815.56	\$185.03	97	
8797	Silver Butterwood	Coccoloba erecta var. sericea	No	12	75%	75%	81%	1.50	\$125.00	\$250.00	1.8	\$138.89	11.0	111.0	\$17,200.00	\$7,836.75	97	
8798	Coconut Palm	Coccothrinax argentata	No	25	75%	75%	70%	2.30	\$225.00	\$495.00	1.8	\$275.00	210.3	27.7	\$5,238.15	\$2,070.40	97	
8799	Silver Butterwood	Coccoloba erecta var. sericea	No	6	75%	75%	81%	1.50	\$125.00	\$250.00	1.8	\$138.89	11.0	111.0	\$17,200.00	\$7,836.75	97	
8800	Cabbage Palm	Labid palmetto	No	20	75%	75%	90%	10.00	\$85.00	\$1,700.00	1.8	\$94.44	18.8	0.0	\$1,815.56	\$185.03	97	
8801	Cabbage Palm	Labid palmetto	No	0	0%	75%	90%	10.00	\$85.00	\$1,700.00	1.8	\$94.44	18.8	0.0	\$1,815.56	\$185.03	97	
8802	Cabbage Palm	Labid palmetto	No	0	0%	75%	90%	10.00	\$85.00	\$1,700.00	1.8	\$94.44	18.8	0.0	\$1,815.56	\$185.03	97	
8803	Florida Thatch Palm	Coccothrinax argentata	No	5	75%	75%	81%	2.00	\$127.00	\$254.00	1.8	\$141.11	11.0	0.0	\$6,682.63	\$311.02	97	
8804	Florida Thatch Palm	Coccothrinax argentata	No	5	75%	75%	81%	2.00	\$127.00	\$254.00	1.8	\$141.11	11.0	0.0	\$6,682.63	\$311.02	97	
8805	Florida Thatch Palm	Coccothrinax argentata	No	5	75%	75%	81%	2.00	\$127.00	\$254.00	1.8	\$141.11	11.0	0.0	\$6,682.63	\$311.02	97	
8806	Florida Thatch Palm	Coccothrinax argentata	No	5	75%	75%	81%	2.00	\$127.00	\$254.00	1.8	\$141.11	11.0	0.0	\$6,682.63	\$311.02	97	
8807	Florida Thatch Palm	Coccothrinax argentata	No	5	75%	75%	81%	2.00	\$127.00	\$254.00	1.8	\$141.11	11.0	0.0	\$6,682.63	\$311.02	97	
8808	Florida Thatch Palm	Coccothrinax argentata	No	5	75%	75%	81%	2.00	\$127.00	\$254.00	1.8	\$141.11	11.0	0.0	\$6,682.63	\$311.02	97	
8809	Florida Thatch Palm	Coccothrinax argentata	No	5	75%	75%	81%	2.00	\$127.00	\$254.00	1.8	\$141.11	11.0	0.0	\$6,682.63	\$311.02	97	
8810	Silver Butterwood	Coccoloba erecta var. sericea	No	5	75%	75%	81%	2.00	\$127.00	\$254.00	1.8	\$141.11	11.0	0.0	\$6,682.63	\$311.02	97	
8811	Cabbage Palm	Labid palmetto	No	10	75%	75%	90%	10.00	\$85.00	\$1,700.00	1.8	\$94.44	18.8	0.0	\$1,815.56	\$185.03	97	
8812	Cabbage Palm	Labid palmetto	No	20	75%	75%	90%	10.00	\$85.00	\$1,700.00	1.8	\$94.44	18.8	0.0	\$1,815.56	\$185.03	97	
8813	Cabbage Palm	Labid palmetto	No	0	0%	75%	90%	10.00	\$85.00	\$1,700.00	1.8	\$94.44	18.8	0.0	\$1,815.56	\$185.03	97	
8814	Coconut Palm	Coccothrinax argentata	No	10	75%	75%	70%	2.30	\$225.00	\$495.00	1.8	\$275.00	178.8	10.0	\$7,383.61	\$2,898.96	97	
8815	Cabbage Palm	Labid palmetto	No	10	75%	75%	90%	10.00	\$85.00	\$1,700.00	1.8	\$94.44	18.8	0.0	\$1,815.56	\$185.03	97	
8816	Cabbage Palm	Labid palmetto	No	10	75%	75%	90%	10.00	\$85.00	\$1,700.00	1.8	\$94.44	18.8	0.0	\$1,815.56	\$185.03	97	
8817	Silver Butterwood	Coccoloba erecta var. sericea	No	4	75%	75%	81%	1.50	\$125.00	\$250.00	1.8	\$138.89	11.0	111.0	\$17,200.00	\$7,836.75	97	
8818	Coconut Palm	Coccothrinax argentata	No	15	75%	75%	70%	2.30	\$225.00	\$495.00	1.8	\$275.00	210.3	27.7	\$5,238.15	\$2,070.40	97	
8819	Coconut Palm	Coccothrinax argentata	No	35	75%	75%	70%	2.30	\$225.00	\$495.00	1.8	\$275.00	210.3	27.7	\$5,238.15	\$2,070.40	97	
8820	Cabbage Palm	Labid palmetto	No	20	75%	75%	90%	10.00	\$85.00	\$1,700.00	1.8	\$94.44	18.8	0.0	\$1,815.56	\$185.03	97	
8821	Cabbage Palm	Labid palmetto	No	15	75%	75%	90%	10.00	\$85.00	\$1,700.00	1.8	\$94.44	18.8	0.0	\$1,815.56	\$185.03	97	
8822	Coconut Palm	Coccothrinax argentata	No	40	75%	75%	70%	2.30	\$225.00	\$495.00	1.8	\$275.00	210.3	27.7	\$5,238.15	\$2,070.40	97	
8823	Silver Butterwood	Coccoloba erecta var. sericea	No	10	75%	75%	81%	1.50	\$125.00	\$250.00	1.8	\$138.89	11.0	111.0	\$17,200.00	\$7,836.75	97	
8824	Coconut Palm	Coccothrinax argentata	No	30	75%	75%	70%	2.30	\$225.00	\$495.00	1.8	\$275.00	210.3	27.7	\$5,238.15	\$2,070.40	97	
8825	Cabbage Palm	Labid palmetto	No	4	0%	75%	90%	10.00	\$85.00	\$1,700.00	3.1	\$227.00	20.1	27.6	\$6,300.78	\$2,488.48	97	
8826	Cabbage Palm	Labid palmetto	No	25	75%	75%	90%	10.00	\$85.00	\$1,700.00	1.8	\$94.44	18.8	0.0	\$1,815.56	\$185.03	97	
8827	Cabbage Palm	Labid palmetto	No	30	75%	75%	90%	10.00	\$85.00	\$1,700.00	1.8	\$94.44	18.8	0.0	\$1,815.56	\$185.03	97	
8828	Cabbage Palm	Labid palmetto	No	30	75%	75%	90%	10.00	\$85.00	\$1,700.00	1.8	\$94.44	18.8	0.0	\$1,815.56	\$185.03	97	
8829	Florida Thatch Palm	Coccothrinax argentata	No	5	75%	75%	81%	2.00	\$127.00	\$254.00	1.8	\$141.11	11.0	0.0	\$6,682.63	\$311.02	97	
8830	Florida Thatch Palm	Coccothrinax argentata	No	5	75%	75%	81%	2.00	\$127.00	\$254.00	1.8	\$141.11	11.0	0.0	\$6,682.63	\$311.02	97	
8831	Florida Thatch Palm	Coccothrinax argentata	No	5	75%	75%	81%	2.00	\$127.00	\$254.00	1.8	\$141.11	11.0	0.0	\$6,682.63	\$311.02	97	
8832	Florida Thatch Palm	Coccothrinax argentata	No	5	75%	75%	81%	2.00	\$127.00	\$254.00	1.8	\$141.11	11.0	0.0	\$6,682.63	\$311.02	97	
8833	Florida Thatch Palm	Coccothrinax argentata	No	5	75%	75%	81%	2.00	\$127.00	\$254.00	1.8	\$141.11	11.0	0.0	\$6,682.63	\$311.02	97	
8834	Cabbage Palm	Labid palmetto	No	10	75%	75%	90%	10.00	\$85.00	\$1,700.00	1.8	\$94.44	18.8	0.0	\$1,815.56	\$185.03	97	
8835	Silver Butterwood	Coccoloba erecta var. sericea	No	15	75													

Delray Beach City-Wide Tree Inventory
Tree Structural Values Based on ISA Trunk Formula Method

Tree #	Species Common Name	Species Scientific Name	Multi-Trunk?	Trunk Diameter (in.) or Overall Height (ft)	Condition (%)	Location (N)	Species Rating (%)	Size (caliper in inches for trees, height in feet)	Price	Installed Tree Cost	Replacement Tree Trunk Area (sq. in.)	Unit Tree Cost (\$/sq. in. or \$/ft. trunk)	Tree Trunk Area (sq. in.)	Trunk Area Increase/Clear Trunk Height Increase	Basic Tree Cost	Appraised Tree Value	Key Sheet #	Notes
8951	Saltator Palm	Phycosyria elegans	No	25	75%	75%	81%	10.00	\$125.00	\$125.00	536.88	5.00	291.38	15.0	\$940.81	\$428.57	97	
8952	Bottle Palm	Phycosyria elegans	No	25	75%	75%	81%	10.00	\$125.00	\$125.00	536.88	5.00	291.38	15.0	\$940.81	\$428.57	97	
8953	Bursera Limbo	Bursera simaruba	No	15	50%	75%	81%	2.50	\$104.50	\$244.68	4.9	\$45.79	176.6	27.0	\$9,088.30	\$2,456.82	97	
8954	Brazilian Beauty Leaf	Calathea inophyllum	No	13	50%	75%	81%	2.00	\$97.00	\$2,096.25	19.6	\$106.82	268.8	268.8	\$3,309.85	\$7,945.84	97	
8955	Brazilian Beauty Leaf	Calathea inophyllum	No	19	50%	75%	81%	3.00	\$97.00	\$2,096.25	19.6	\$106.82	268.8	268.8	\$3,309.85	\$7,945.84	97	
8956	Cabbage Palm	Salpal palmetto	No	15	75%	75%	90%	10.00	\$85.00	\$182.75	3.1	\$58.59	118.28	15.0	\$274.11	\$138.78	97	
8957	Sea Grape	Coccoloba uvifera	No	24	50%	75%	81%	2.00	\$99.00	\$204.25	3.1	\$65.05	449.0	452.2	\$2,924.00	\$1,613.00	97	
8958	Gumbo Limbo	Bursera simaruba	No	16	30%	75%	81%	2.50	\$104.50	\$244.68	4.9	\$45.79	190.0	196.0	\$9,202.69	\$1,677.19	97	
8959	Bursera Limbo	Bursera simaruba	No	13	30%	75%	81%	2.00	\$104.50	\$244.68	4.9	\$45.79	112.0	117.0	\$6,070.21	\$1,307.21	97	
8960	Bursera Limbo	Bursera simaruba	No	15	50%	75%	81%	2.50	\$104.50	\$244.68	4.9	\$45.79	176.6	176.6	\$9,202.69	\$2,456.82	97	
8961	Bursera Limbo	Bursera simaruba	No	18	50%	75%	81%	2.50	\$104.50	\$244.68	4.9	\$45.79	234.3	240.4	\$11,647.15	\$3,537.82	97	
8962	Florida Thatch Palm	Coccothrinax argentea	No	20	75%	75%	81%	2.00	\$127.00	\$273.05	3.1	\$87.92	138.53	138.53	\$2,700.58	\$1,248.08	97	
8963	Florida Thatch Palm	Coccothrinax argentea	No	20	75%	75%	81%	2.00	\$127.00	\$273.05	3.1	\$87.92	138.53	138.53	\$2,700.58	\$1,248.08	97	
8964	Florida Thatch Palm	Coccothrinax argentea	No	25	75%	75%	81%	2.00	\$127.00	\$273.05	3.1	\$87.92	210.0	210.0	\$9,413.11	\$1,555.11	97	
8965	Florida Thatch Palm	Coccothrinax argentea	No	15	75%	75%	81%	2.00	\$127.00	\$273.05	3.1	\$87.92	43.8	43.8	\$2,047.88	\$933.06	97	
8966	Florida Thatch Palm	Coccothrinax argentea	No	30	75%	75%	81%	2.00	\$127.00	\$273.05	3.1	\$87.92	210.0	210.0	\$9,413.11	\$1,555.11	97	
8967	Florida Thatch Palm	Coccothrinax argentea	No	10	75%	75%	81%	2.00	\$127.00	\$273.05	3.1	\$87.92	43.8	43.8	\$2,047.88	\$933.06	97	
8968	Florida Thatch Palm	Coccothrinax argentea	No	10	75%	75%	81%	2.00	\$127.00	\$273.05	3.1	\$87.92	43.8	43.8	\$2,047.88	\$933.06	97	
8969	Florida Thatch Palm	Coccothrinax argentea	No	15	75%	75%	81%	2.00	\$127.00	\$273.05	3.1	\$87.92	67.5	67.5	\$3,163.57	\$622.04	97	
8970	Florida Thatch Palm	Coccothrinax argentea	No	15	75%	75%	81%	2.00	\$127.00	\$273.05	3.1	\$87.92	67.5	67.5	\$3,163.57	\$622.04	97	
8971	Florida Thatch Palm	Coccothrinax argentea	No	25	75%	75%	81%	2.00	\$127.00	\$273.05	3.1	\$87.92	210.0	210.0	\$9,413.11	\$1,555.11	97	
8972	Florida Thatch Palm	Coccothrinax argentea	No	30	75%	75%	81%	2.00	\$127.00	\$273.05	3.1	\$87.92	210.0	210.0	\$9,413.11	\$1,555.11	97	
8973	Florida Thatch Palm	Coccothrinax argentea	No	20	75%	75%	81%	2.00	\$127.00	\$273.05	3.1	\$87.92	138.53	138.53	\$2,700.58	\$1,248.08	97	
8974	Florida Thatch Palm	Coccothrinax argentea	No	30	75%	75%	81%	2.00	\$127.00	\$273.05	3.1	\$87.92	210.0	210.0	\$9,413.11	\$1,555.11	97	
8975	Coccoloba Palm	Coccoloba uvifera	No	45	75%	75%	70%	2.00	\$223.00	\$483.75	3.1	\$156.05	42.7	\$11,567.93	\$1,866.13	97		
8976	Coccoloba Palm	Coccoloba uvifera	No	45	75%	75%	70%	2.00	\$223.00	\$483.75	3.1	\$156.05	42.7	\$11,567.93	\$1,866.13	97		
8977	Coccoloba Palm	Coccoloba uvifera	No	30	75%	75%	70%	2.00	\$223.00	\$483.75	3.1	\$156.05	21.0	\$2,100.00	\$4,140.79	97		
8978	Coccoloba Palm	Coccoloba uvifera	No	45	75%	75%	70%	2.00	\$223.00	\$483.75	3.1	\$156.05	42.7	\$11,567.93	\$1,866.13	97		
8979	Coccoloba Palm	Coccoloba uvifera	No	45	75%	75%	70%	2.00	\$223.00	\$483.75	3.1	\$156.05	42.7	\$11,567.93	\$1,866.13	97		
8980	Coccoloba Palm	Coccoloba uvifera	No	55	75%	75%	70%	2.00	\$223.00	\$483.75	3.1	\$156.05	42.7	\$11,567.93	\$1,866.13	97		
8981	Coccoloba Palm	Coccoloba uvifera	No	55	75%	75%	70%	2.00	\$223.00	\$483.75	3.1	\$156.05	42.7	\$11,567.93	\$1,866.13	97		
8982	Coccoloba Palm	Coccoloba uvifera	No	40	75%	75%	70%	2.00	\$223.00	\$483.75	3.1	\$156.05	42.7	\$11,567.93	\$1,866.13	97		
8983	Coccoloba Palm	Coccoloba uvifera	No	35	75%	75%	70%	2.00	\$223.00	\$483.75	3.1	\$156.05	42.7	\$11,567.93	\$1,866.13	97		
8984	Coccoloba Palm	Coccoloba uvifera	No	35	75%	75%	70%	2.00	\$223.00	\$483.75	3.1	\$156.05	42.7	\$11,567.93	\$1,866.13	97		
8985	Coccoloba Palm	Coccoloba uvifera	No	45	75%	75%	70%	2.00	\$223.00	\$483.75	3.1	\$156.05	42.7	\$11,567.93	\$1,866.13	97		
8986	Coccoloba Palm	Coccoloba uvifera	No	45	75%	75%	70%	2.00	\$223.00	\$483.75	3.1	\$156.05	42.7	\$11,567.93	\$1,866.13	97		
8987	Coccoloba Palm	Coccoloba uvifera	No	45	75%	75%	70%	2.00	\$223.00	\$483.75	3.1	\$156.05	42.7	\$11,567.93	\$1,866.13	97		
8988	Coccoloba Palm	Coccoloba uvifera	No	45	75%	75%	70%	2.00	\$223.00	\$483.75	3.1	\$156.05	42.7	\$11,567.93	\$1,866.13	97		
8989	Coccoloba Palm	Coccoloba uvifera	No	45	75%	75%	70%	2.00	\$223.00	\$483.75	3.1	\$156.05	42.7	\$11,567.93	\$1,866.13	97		
8990	Green Buttonwood	Conocarpus erectus	No	35	10%	75%	81%	2.00	\$106.42	\$227.08	3.1	\$72.32	119.6	173.5	\$12,771.42	\$3,879.93	97	
8991	Green Buttonwood	Conocarpus erectus	No	31	10%	75%	81%	2.00	\$106.42	\$227.08	3.1	\$72.32	119.6	173.5	\$12,771.42	\$3,879.93	97	
8992	Green Buttonwood	Conocarpus erectus	No	25	30%	75%	81%	2.00	\$106.42	\$227.08	3.1	\$72.32	119.6	173.5	\$12,771.42	\$3,879.93	97	
8993	Green Buttonwood	Conocarpus erectus	No	15	50%	75%	81%	2.00	\$106.42	\$227.08	3.1	\$72.32	119.6	173.5	\$12,771.42	\$3,879.93	97	
8994	Green Buttonwood	Conocarpus erectus	No	21	50%	75%	81%	2.00	\$106.42	\$227.08	3.1	\$72.32	119.6	173.5	\$12,771.42	\$3,879.93	97	
8995	Green Buttonwood	Conocarpus erectus	No	13	30%	75%	81%	2.00	\$106.42	\$227.08	3.1	\$72.32	119.6	173.5	\$12,771.42	\$3,879.93	97	
8996	Green Buttonwood	Conocarpus erectus	No	16	30%	75%	81%	2.00	\$106.42	\$227.08	3.1	\$72.32	119.6	173.5	\$12,771.42	\$3,879.93	97	
8997	Green Buttonwood	Conocarpus erectus	No	16	30%	75%	81%	2.00	\$106.42	\$227.08	3.1	\$72.32	119.6	173.5	\$12,771.42	\$3,879.93	97	
8998	Green Buttonwood	Conocarpus erectus	No	18	50%	75%	81%	2.00	\$106.42	\$227.08	3.1	\$72.32	20.0	197.8	\$14,533.31	\$4,434.49	97	
8999	Green Buttonwood	Conocarpus erectus	No	18	50%	75%	81%	2.00	\$106.42	\$227.08	3.1	\$72.32	20.0	197.8	\$14,533.31	\$4,434.49	97	
9000	Green Buttonwood	Conocarpus erectus	No	22	30%	75%	81%	2.00	\$106.42	\$227.08	3.1	\$72.32	119.6	173.5	\$12,771.42	\$3,879.93	97	
9001	Green Buttonwood	Conocarpus erectus	No	22	30%	75%	81%	2.00	\$106.42	\$227.08	3.1	\$72.32	119.6	173.5	\$12,771.42	\$3,879.93	97	
9002	Green Buttonwood	Conocarpus erectus	No	21	30%	75%	81%	2.00	\$106.42	\$227.08	3.1	\$72.32	119.6	173.5	\$12,771.42	\$3,879.93	97	
9003	Green Buttonwood	Conocarpus erectus	No	20	50%	75%	81%	2.00	\$106.42	\$227.08	3.1	\$72.32	119.6	173.5	\$12,771.42	\$3,879.93	97	
9004	Green Buttonwood	Conocarpus erectus	No	40	50%	75%	81%	2.00	\$106.42	\$227.08	3.1	\$72.32	314.0	310.0	\$22,708.30	\$6,897.65	97	
9005	Green Buttonwood	Conocarpus erectus	No	35	50%	75%	81%	2.00	\$106.42	\$227.08	3.1	\$72.32	314.0	310.0	\$22,708.30	\$6,897.65	97	
9006	Green Buttonwood	Conocarpus erectus	No	36	50%	75%	81%	2.00	\$106.42	\$227.08	3.1	\$72.32	314.0	310.0	\$22,708.30	\$6,897.65	97	
9007	Green Buttonwood	Conocarpus erectus	No	48	50%	75%	81%	2.00	\$106.42	\$227.08	3.1	\$72.32	1017.4	1014.2	\$73,574.89	\$22,248.87	97	
9008	Green Buttonwood	Conocarpus erectus	No	20	50%	75%	81%	2.00	\$106.42	\$227.08	3.1	\$72.32	119.6	173.5	\$12,771.42	\$3,879.93	97	
9009	Green Buttonwood	Conocarpus erectus	No	14	50%	75%	81%	2.00	\$106.42	\$227.08	3.1	\$72.32	119.6	173.5	\$12,771.42	\$3,879.93	97	
9010	Green Buttonwood	Conocarpus erectus	No	14	50%	75%	81%	2.00	\$106.42	\$227.08	3.1	\$72.32	119.6	173.5	\$12,771.42	\$3,879.93	97	
9011	Green Buttonwood	Conocarpus erectus	No	14	50%	75%	81%	2.00	\$106.42	\$227.08	3.1	\$72.32	119.6	173.5	\$12,771.42	\$3,879.93	97	
9012	Green Buttonwood	Conocarpus erectus	No	14	50%	75%	81%	2.00	\$106.42	\$227.08	3.1	\$72.32	119.6	173.5	\$12,771.42	\$3,879.93	97	
9013	Green Buttonwood	Conocarpus erectus	No	15	50%	75%	81%	1.50	\$112.00	\$268.75	1.8	\$112.00	17					

Delray Beach City-Wide Tree Inventory
Tree Structural Values Based on ISA Trunk Formula Method

April 2022

Tree #	Species Common Name	Species Scientific Name	Adult Trunk?	Trunk Diameter (in.) or Overall Height (ft)	Condition (%)	Location (%)	Species Rating (%)	Size (caliper in inches for trees, height in feet for palms)	Price	Installed Tree Cost	Replacement Tree Trunk Area (sq. in.)	Unit Tree Cost (\$/sq. in. or \$/ft. trunk)	Tree Trunk Area (sq. in.)	Trunk Area Increase/Clear Trunk Height Increase	Basic Tree Cost	Appraised Tree Value	Key Sheet #	Notes
9130	Gumbo Limbo	Butaria simaroba	No	6	75%	75%	81%	2.50	\$104.50	\$244.68	4.9	\$45.79	28.3	23.4	\$1,294.13	\$398.64	109	
9131	Gumbo Limbo	Butaria simaroba	No	6	75%	75%	81%	2.50	\$104.50	\$244.68	4.9	\$45.79	28.3	23.4	\$1,294.13	\$398.64	109	
9132	Gumbo Limbo	Butaria simaroba	No	5	75%	75%	81%	2.50	\$104.50	\$244.68	4.9	\$45.79	28.3	23.4	\$1,294.13	\$398.64	109	
9133	Gumbo Limbo	Butaria simaroba	No	5	75%	75%	81%	2.50	\$104.50	\$244.68	4.9	\$45.79	28.3	23.4	\$1,294.13	\$398.64	109	
9134	Gumbo Limbo	Butaria simaroba	No	5	75%	75%	81%	2.50	\$104.50	\$244.68	4.9	\$45.79	28.3	23.4	\$1,294.13	\$398.64	109	
9135	Gumbo Limbo	Butaria simaroba	No	5	75%	75%	81%	2.50	\$104.50	\$244.68	4.9	\$45.79	28.3	23.4	\$1,294.13	\$398.64	109	
9136	Gumbo Limbo	Butaria simaroba	No	5	75%	75%	81%	2.50	\$104.50	\$244.68	4.9	\$45.79	28.3	23.4	\$1,294.13	\$398.64	109	
9137	Norfolk Pine	Aracaria heterophylla	No	29	30%	75%	81%	2.00	\$120.00	\$451.50	3.1	\$143.79	600.0	637.0	\$94,927.88	\$17,800.61	109	
9138	Butterbush	Callitriche rugosa	No	25	30%	75%	81%	2.00	\$111.83	\$344.78	3.1	\$177.84	480.0	487.0	\$88,239.77	\$5,246.41	109	
9139	Butterbush	Callitriche rugosa	No	25	30%	75%	81%	2.00	\$111.83	\$344.78	3.1	\$177.84	480.0	487.0	\$88,239.77	\$5,246.41	109	
9140	Brazilian Beauty Leaf	Calophyllum inophyllum	No	40	50%	75%	70%	3.00	\$975.00	\$3,096.25	19.6	\$160.82	1256.0	1286.0	\$134,160.00	\$35,217.00	109	
9141	Brazilian Beauty Leaf	Calophyllum inophyllum	No	40	50%	75%	70%	3.00	\$975.00	\$3,096.25	19.6	\$160.82	1256.0	1286.0	\$134,160.00	\$35,217.00	109	
9142	Brazilian Beauty Leaf	Calophyllum inophyllum	No	33	50%	75%	70%	3.00	\$975.00	\$3,096.25	19.6	\$160.82	961.6	962.0	\$100,716.25	\$16,797.81	109	
9143	Brazilian Beauty Leaf	Calophyllum inophyllum	No	35	30%	75%	70%	3.00	\$975.00	\$3,096.25	19.6	\$160.82	961.6	962.0	\$100,716.25	\$16,797.81	109	
9144	Brazilian Beauty Leaf	Calophyllum inophyllum	No	29	50%	75%	70%	3.00	\$975.00	\$3,096.25	19.6	\$160.82	690.2	690.6	\$70,515.85	\$18,504.98	109	
9145	Green Buttonwood	Conocarpus erectus	Yes	35	30%	75%	81%	2.00	\$108.52	\$277.88	3.1	\$74.32	961.6	961.6	\$60,944.71	\$12,674.42	109	
9146	Australian Pine	Casuarina equisetifolia	Yes	26	50%	75%	20%	2.00	\$50.00	\$0.00	0.0	\$50.00	20.0	20.0	\$50.00	\$0.00	109	
9147	Australian Pine	Casuarina equisetifolia	Yes	26	50%	75%	20%	2.00	\$50.00	\$0.00	0.0	\$50.00	20.0	20.0	\$50.00	\$0.00	109	
9148	Australian Pine	Casuarina equisetifolia	Yes	22	30%	75%	20%	2.00	\$50.00	\$0.00	0.0	\$50.00	20.0	20.0	\$50.00	\$0.00	109	
9149	Australian Pine	Casuarina equisetifolia	Yes	17	30%	75%	20%	2.00	\$50.00	\$0.00	0.0	\$50.00	20.0	20.0	\$50.00	\$0.00	109	
9150	Australian Pine	Casuarina equisetifolia	Yes	16	30%	75%	20%	2.00	\$50.00	\$0.00	0.0	\$50.00	20.0	20.0	\$50.00	\$0.00	109	
9151	Australian Pine	Casuarina equisetifolia	Yes	16	30%	75%	20%	2.00	\$50.00	\$0.00	0.0	\$50.00	20.0	20.0	\$50.00	\$0.00	109	
9152	Australian Pine	Casuarina equisetifolia	Yes	22	30%	75%	20%	2.00	\$50.00	\$0.00	0.0	\$50.00	20.0	20.0	\$50.00	\$0.00	109	
9153	Royal Palm	Ravenea regina	No	10	75%	75%	81%	1.00	\$130.00	\$709.50	4.0	\$118.25	15.0	15.0	\$1,182.50	\$538.78	109	
9154	Royal Palm	Ravenea regina	No	10	75%	75%	81%	1.00	\$130.00	\$709.50	4.0	\$118.25	15.0	15.0	\$1,182.50	\$538.78	109	
9155	Coccoloba Palm	Coccothrinax sp.	No	35	75%	75%	81%	2.00	\$225.00	\$483.75	3.0	\$220.33	32.0	32.0	\$7,361.41	\$1,898.58	109	
9156	Argus Palm	Diogo latifolius	No	25	75%	75%	81%	1.00	\$20.00	\$43.00	0.8	\$8.00	20.0	20.0	\$115.00	\$73.77	109	
9157	Christmas Palm	Levopanax equisetifolia	No	20	75%	75%	81%	1.00	\$85.00	\$401.00	3.1	\$126.45	12.0	12.0	\$484.84	\$129.81	109	
9158	Coccoloba Palm	Coccothrinax sp.	No	45	75%	75%	81%	2.00	\$225.00	\$483.75	3.0	\$220.33	49.7	49.7	\$9,464.67	\$1,726.72	109	
9159	Coccoloba Palm	Coccothrinax sp.	No	35	75%	75%	81%	2.00	\$225.00	\$483.75	3.0	\$220.33	32.0	32.0	\$7,361.41	\$1,898.58	109	
9160	Coccoloba Palm	Coccothrinax sp.	No	25	75%	75%	81%	2.00	\$225.00	\$483.75	3.0	\$220.33	12.0	12.0	\$2,728.11	\$704.40	109	
9161	Coccoloba Palm	Coccothrinax sp.	No	35	75%	75%	81%	2.00	\$225.00	\$483.75	3.0	\$220.33	32.0	32.0	\$7,361.41	\$1,898.58	109	
9162	Coccoloba Palm	Coccothrinax sp.	No	30	75%	75%	81%	2.00	\$225.00	\$483.75	3.0	\$220.33	12.0	12.0	\$2,728.11	\$704.40	109	
9163	Gumbo Limbo	Butaria simaroba	No	16	50%	75%	81%	2.50	\$104.50	\$244.68	4.9	\$45.79	20.0	19.1	\$9,202.69	\$1,795.32	109	
9164	Gumbo Limbo	Butaria simaroba	No	16	50%	75%	81%	2.50	\$104.50	\$244.68	4.9	\$45.79	20.0	19.1	\$9,202.69	\$1,795.32	109	
9165	Norfolk Pine	Aracaria heterophylla	No	20	50%	75%	81%	2.00	\$120.00	\$451.50	3.1	\$143.79	283.0	283.0	\$443,773.89	\$11,020.03	109	
9166	Sea Grape	Coccoloba uvifera	No	32	50%	75%	81%	2.00	\$95.00	\$304.25	3.1	\$66.05	803.8	803.8	\$52,288.00	\$15,882.48	109	
9167	Melaleuca	Melaleuca quosquater	No	65	50%	75%	20%	3.00	\$50.00	\$0.00	0.0	\$50.00	20.0	20.0	\$50.00	\$0.00	109	
9168	Melaleuca	Melaleuca quosquater	No	40	50%	75%	20%	3.00	\$50.00	\$0.00	0.0	\$50.00	20.0	20.0	\$50.00	\$0.00	109	
9169	Melaleuca	Melaleuca quosquater	No	42	30%	75%	20%	3.00	\$50.00	\$0.00	0.0	\$50.00	20.0	20.0	\$50.00	\$0.00	109	
9170	Melaleuca	Melaleuca quosquater	No	36	30%	75%	20%	3.00	\$50.00	\$0.00	0.0	\$50.00	20.0	20.0	\$50.00	\$0.00	109	
9171	Sequoiia Date Palm	Phoenix rostrata	Yes	35	75%	75%	81%	10.00	\$450.00	\$967.50	6.0	\$96.75	25.0	25.0	\$3,386.25	\$1,542.86	109	
9172	Sequoiia Date Palm	Phoenix rostrata	Yes	35	75%	75%	81%	10.00	\$450.00	\$967.50	6.0	\$96.75	25.0	25.0	\$3,386.25	\$1,542.86	109	
9173	Sequoiia Date Palm	Phoenix rostrata	Yes	40	75%	75%	81%	10.00	\$450.00	\$967.50	6.0	\$96.75	30.0	30.0	\$3,870.00	\$1,751.27	109	
9174	Melaleuca	Melaleuca quosquater	No	60	30%	75%	20%	3.00	\$50.00	\$0.00	0.0	\$50.00	20.0	20.0	\$50.00	\$0.00	109	
9175	Melaleuca	Melaleuca quosquater	No	40	30%	75%	20%	3.00	\$50.00	\$0.00	0.0	\$50.00	20.0	20.0	\$50.00	\$0.00	109	
9176	Sea Grape	Coccoloba uvifera	No	11	30%	75%	81%	2.00	\$95.00	\$304.25	3.1	\$66.05	9.0	9.8	\$6,176.56	\$1,126.04	109	
9177	Sea Grape	Coccoloba uvifera	No	13	50%	75%	81%	2.00	\$95.00	\$304.25	3.1	\$66.05	13.7	12.9	\$8,629.56	\$1,621.13	109	
9178	Sea Grape	Coccoloba uvifera	No	30	50%	75%	81%	2.00	\$95.00	\$304.25	3.1	\$66.05	203.8	203.8	\$45,956.25	\$3,939.23	109	
9179	Sea Grape	Coccoloba uvifera	No	5	75%	75%	81%	2.00	\$95.00	\$304.25	3.1	\$66.05	18.6	18.5	\$1,276.56	\$283.43	109	
9180	Royal Poinciana	Delonix regia	No	21	50%	75%	81%	2.00	\$95.00	\$304.25	3.1	\$66.05	246.2	246.0	\$22,518.56	\$6,880.01	109	
9181	Royal Poinciana	Delonix regia	No	19	50%	75%	81%	2.00	\$95.00	\$304.25	3.1	\$66.05	218.4	218.2	\$19,833.11	\$5,909.92	109	
9182	Latin Leaf	Chorizanthe albiflora	No	2	50%	75%	70%	2.00	\$125.00	\$388.75	3.1	\$88.59	3.1	0.0	\$388.75	\$70.55	109	
9183	Latin Leaf	Chorizanthe albiflora	No	2	50%	75%	70%	2.00	\$125.00	\$388.75	3.1	\$88.59	3.1	0.0	\$388.75	\$70.55	109	
9184	Bahama Casia	Cassia bahamensis	No	3	50%	75%	61%	1.00	\$6.55	\$14.08	3.1	\$4.48	1.1	0.9	\$31.65	\$7.25	109	
9185	Bahama Casia	Cassia bahamensis	No	3	50%	75%	61%	1.00	\$6.55	\$14.08	3.1	\$4.48	1.1	0.9	\$31.65	\$7.25	109	
9186	Bahama Casia	Cassia bahamensis	No	10	50%	75%	61%	1.00	\$6.55	\$14.08	3.1	\$4.48	5.0	5.0	\$166.50	\$48.01	109	
9187	Pnyne Date Palm	Phoenix rostrata	Yes	10	75%	75%	81%	1.00	\$85.00	\$182.75	3.0	\$78.00	10.0	10.0	\$3,508.58	\$1,388.78	109	
9188	Royal Palm	Ravenea regina	No	40	75%	75%	81%	1.00	\$130.00	\$709.50	4.0	\$118.25	18.0	18.0	\$4,730.00	\$1,305.11	109	
9189	Live Oak	Quercus virginiana	No	12	50%	75%	81%	2.00	\$200.00	\$377.00	7.1	\$77.88	110.0	110.0	\$2,600.00	\$1,260.00	109	
9190	Live Oak	Quercus virginiana	No	13	50%	75%	81%	2.00	\$200.00	\$377.00	7.1	\$77.88	13.0	13.0	\$1,000.00	\$3,400.41	109	
9191	Live Oak	Quercus virginiana	No	13	50%	75%	81%	2.00	\$200.00	\$377.00	7.1	\$77.88	11.0	11.0	\$1,000.00	\$3,400.41	109	
9192	Live Oak	Quercus virginiana	No	6	50%	75%	81%	2.00	\$200.00	\$377.00	7.1	\$77.88	28.3	28.3	\$6,811.00	\$1,508.06	109	
9193	Pnyne Date Palm	Phoenix rostrata	Yes	10														

Delray Beach City-Wide Tree Inventory
Tree Structural Values Based on ISA Trunk Formula Method

April 2022

Tree #	Species Common Name	Species Scientific Name	Adult Trunk? or Overall Height (ft)	Trunk Diameter (in.)	Condition (%)	Location (N)	Species Rating (%)	Size (caliper in inches for trees, height in feet for palms)	Price	Installed Tree Cost	Replacement Tree Trunk Area (sq. in.)	Unit Tree Cost (\$/sq. in. or \$/ft. trunk)	Tree Trunk Area (sq. in.)	Trunk Area Increase/Clear Trunk Height	Basic Tree Cost	Appraised Tree Value	Key Sheet #	Notes
9300	Slash Pine	Pinus elliotii	No	23	50%	75%	70%	1.50	\$45.00	\$66.75	1.8	\$54.78	415.3	0.0	\$122.7470	\$5,971.09	129	
9301	Slash Pine	Pinus elliotii	No	14	14	75%	70%	1.50	\$45.00	\$66.75	1.8	\$54.78	201.0	0.0	\$62.4820	\$1,974.41	129	
9311	Slash Pine	Pinus elliotii	No	17	50%	75%	70%	1.50	\$45.00	\$66.75	1.8	\$54.78	201.0	109.2	\$111.0080	\$2,889.60	129	
9312	Slash Pine	Pinus elliotii	No	17	50%	75%	70%	1.50	\$45.00	\$66.75	1.8	\$54.78	201.0	215.6	\$124.4220	\$3,264.09	129	
9313	Slash Pine	Pinus elliotii	No	25	50%	75%	70%	1.50	\$45.00	\$66.75	1.8	\$54.78	406.6	488.9	\$266.8750	\$7,054.69	129	
9314	Slash Pine	Pinus elliotii	No	20	50%	75%	70%	1.50	\$45.00	\$66.75	1.8	\$54.78	314.0	312.7	\$172.2000	\$4,515.00	129	
9315	Cabbage Palm	Labid palmetto	No	15	50%	75%	90%	10.00	\$85.00	\$127.50	7.1	\$76.08	0.0	\$274.13	\$92.52			
9316	Cabbage Palm	Labid palmetto	No	10	75%	75%	90%	10.00	\$85.00	\$127.50	7.1	\$76.08	0.0	\$182.75	\$62.52			
9317	Cabbage Palm	Labid palmetto	No	20	75%	75%	90%	10.00	\$85.00	\$127.50	7.1	\$76.08	0.0	\$182.75	\$62.52			
9318	Cabbage Palm	Labid palmetto	No	75%	75%	90%	10.00	\$85.00	\$127.50	7.1	\$76.08	0.0	\$182.75	\$62.52				
9319	Cabbage Palm	Labid palmetto	No	30	30%	75%	90%	10.00	\$85.00	\$127.50	7.1	\$76.08	25.0	\$639.63	\$1,729.52	128		
9320	Cabbage Palm	Labid palmetto	No	30	50%	75%	90%	10.00	\$85.00	\$127.50	7.1	\$76.08	25.0	\$639.63	\$1,729.52	128		
9321	Cabbage Palm	Labid palmetto	No	20	75%	75%	90%	10.00	\$85.00	\$127.50	7.1	\$76.08	0.0	\$182.75	\$62.52			
9322	Cabbage Palm	Labid palmetto	No	30	50%	75%	90%	10.00	\$85.00	\$127.50	7.1	\$76.08	20.0	\$548.25	\$1,495.03	128		
9323	Cabbage Palm	Labid palmetto	No	30	75%	75%	90%	10.00	\$85.00	\$127.50	7.1	\$76.08	20.0	\$548.25	\$1,495.03	128		
9324	Cabbage Palm	Labid palmetto	No	30	50%	75%	90%	10.00	\$85.00	\$127.50	7.1	\$76.08	20.0	\$548.25	\$1,495.03	128		
9325	Cabbage Palm	Labid palmetto	No	20	75%	75%	90%	10.00	\$85.00	\$127.50	7.1	\$76.08	0.0	\$182.75	\$62.52			
9326	Cabbage Palm	Labid palmetto	No	16	50%	75%	90%	10.00	\$85.00	\$127.50	7.1	\$76.08	0.0	\$182.75	\$62.52			
9327	Mahogany	Sweetena mahagoni	No	26	50%	75%	90%	2.50	\$121.00	\$363.05	4.9	\$53.02	580.7	528.8	\$28,226.12	\$77,241.24	129	
9328	Mahogany	Sweetena mahagoni	No	12	50%	75%	90%	2.50	\$121.00	\$363.05	4.9	\$53.02	378.9	378.9	\$20,146.02	\$56,799.28	128	
9329	Live Oak	Quercus virginiana	No	15	30%	75%	90%	1.00	\$250.00	\$375.00	7.1	\$76.08	169.6	169.6	\$11,437.50	\$2,721.09	128	
9330	Live Oak	Quercus virginiana	No	23	30%	75%	90%	1.00	\$250.00	\$375.00	7.1	\$76.08	415.3	408.2	\$11,931.00	\$6,397.99	128	
9331	Live Oak	Quercus virginiana	No	13	50%	75%	90%	1.00	\$250.00	\$375.00	7.1	\$76.08	125.6	125.6	\$10,093.00	\$5,406.41	128	
9332	Live Oak	Quercus virginiana	No	25	50%	75%	90%	1.00	\$250.00	\$375.00	7.1	\$76.08	406.6	488.6	\$17,324.39	\$12,997.66	128	
9333	Live Oak	Quercus virginiana	No	6	50%	75%	90%	1.00	\$250.00	\$375.00	7.1	\$76.08	88.5	88.5	\$2,326.89	\$661.66	129	
9334	Live Oak	Quercus virginiana	No	6	50%	75%	90%	1.00	\$250.00	\$375.00	7.1	\$76.08	88.5	88.5	\$2,326.89	\$661.66	129	
9335	Live Oak	Quercus virginiana	No	20	75%	75%	90%	1.00	\$250.00	\$375.00	7.1	\$76.08	38.5	31.4	\$2,326.89	\$661.66	129	
9336	Cabbage Palm	Labid palmetto	No	20	75%	75%	90%	10.00	\$85.00	\$127.50	7.1	\$76.08	0.0	\$182.75	\$62.52			
9337	Cabbage Palm	Labid palmetto	No	20	75%	75%	90%	10.00	\$85.00	\$127.50	7.1	\$76.08	0.0	\$182.75	\$62.52			
9338	Gumbo Limbo	Bursera simarouba	No	13	50%	75%	81%	2.50	\$104.50	\$313.48	4.9	\$45.79	132.7	127.9	\$6,073.31	\$1,846.35	140	
9339	Gumbo Limbo	Bursera simarouba	No	15	50%	75%	81%	2.50	\$104.50	\$313.48	4.9	\$45.79	157.2	157.2	\$7,174.86	\$2,176.49	140	
9340	Gumbo Limbo	Bursera simarouba	No	15	75%	75%	90%	10.00	\$85.00	\$127.50	7.1	\$76.08	0.0	\$274.13	\$1,138.78	140		
9341	Gumbo Limbo	Bursera simarouba	No	16	50%	75%	81%	2.50	\$104.50	\$313.48	4.9	\$45.79	166.3	166.3	\$7,800.00	\$2,316.69	140	
9342	Gumbo Limbo	Bursera simarouba	No	8	75%	75%	81%	2.50	\$104.50	\$313.48	4.9	\$45.79	50.2	45.3	\$2,300.67	\$1,048.34	140	
9343	Cabbage Palm	Labid palmetto	No	20	75%	75%	90%	10.00	\$85.00	\$127.50	7.1	\$76.08	0.0	\$182.75	\$62.52			
9344	Cabbage Palm	Labid palmetto	No	20	75%	75%	90%	10.00	\$85.00	\$127.50	7.1	\$76.08	0.0	\$182.75	\$62.52			
9345	Live Palm	Eravalia palmata	Yes	17	75%	75%	20%	2.00	\$104.50	\$313.48	4.9	\$45.79	28.9	28.9	\$9,000.00		140	
9346	Gumbo Limbo	Bursera simarouba	No	25	75%	75%	81%	2.50	\$104.50	\$313.48	4.9	\$45.79	22.6	22.6	\$5,575.17	\$1,714.71	140	
9347	Cabbage Palm	Labid palmetto	No	25	75%	75%	90%	10.00	\$85.00	\$127.50	7.1	\$76.08	0.0	\$182.75	\$62.52			
9348	Cabbage Palm	Labid palmetto	No	25	75%	75%	90%	10.00	\$85.00	\$127.50	7.1	\$76.08	0.0	\$182.75	\$62.52			
9349	Queen Palm	Roystonea royaliana	No	15	75%	75%	21%	4.00	\$85.00	\$127.50	7.1	\$76.08	15.0	\$458.88	\$231.29	153		
9350	Mahogany	Sweetena mahagoni	No	14	50%	75%	90%	2.50	\$121.00	\$363.05	4.9	\$53.02	153.9	149.0	\$8,745.41	\$2,783.41	139	
9351	Mahogany	Sweetena mahagoni	No	21	30%	75%	90%	2.50	\$121.00	\$363.05	4.9	\$53.02	342.3	318.3	\$18,156.18	\$2,727.13	152	
9352	Live Oak	Quercus virginiana	No	18	50%	75%	90%	1.00	\$250.00	\$375.00	7.1	\$76.08	247.3	247.3	\$19,300.00	\$5,803.83	153	
9353	Live Oak	Quercus virginiana	No	26	50%	75%	90%	1.00	\$250.00	\$375.00	7.1	\$76.08	560.7	532.6	\$40,372.22	\$13,625.43	153	
9354	Live Oak	Quercus virginiana	No	10	50%	75%	90%	1.00	\$250.00	\$375.00	7.1	\$76.08	88.5	88.5	\$2,326.89	\$661.66	153	
9355	Live Oak	Quercus virginiana	No	16	50%	75%	90%	1.00	\$250.00	\$375.00	7.1	\$76.08	201.0	193.9	\$15,388.89	\$3,150.00	153	
9356	Cabbage Palm	Labid palmetto	No	15	75%	75%	90%	10.00	\$85.00	\$127.50	7.1	\$76.08	0.0	\$182.75	\$62.52			
9357	Cabbage Palm	Labid palmetto	No	25	50%	75%	90%	10.00	\$85.00	\$127.50	7.1	\$76.08	20.0	\$548.25	\$1,495.03	128		
9358	Cabbage Palm	Labid palmetto	No	20	75%	75%	90%	10.00	\$85.00	\$127.50	7.1	\$76.08	0.0	\$182.75	\$62.52			
9359	Live Oak	Quercus virginiana	No	20	30%	75%	90%	1.00	\$250.00	\$375.00	7.1	\$76.08	214.0	206.9	\$23,888.00	\$4,837.90	153	
9360	Live Oak	Quercus virginiana	No	24	30%	75%	90%	1.00	\$250.00	\$375.00	7.1	\$76.08	453.2	445.1	\$38,400.00	\$11,603.00	153	
9361	Cabbage Palm	Labid palmetto	No	25	75%	75%	90%	10.00	\$85.00	\$127.50	7.1	\$76.08	0.0	\$182.75	\$62.52			
9362	Cabbage Palm	Labid palmetto	No	25	75%	75%	90%	10.00	\$85.00	\$127.50	7.1	\$76.08	0.0	\$182.75	\$62.52			
9363	Cabbage Palm	Labid palmetto	No	25	75%	75%	90%	10.00	\$85.00	\$127.50	7.1	\$76.08	0.0	\$182.75	\$62.52			
9364	Cabbage Palm	Labid palmetto	No	25	75%	75%	90%	10.00	\$85.00	\$127.50	7.1	\$76.08	0.0	\$182.75	\$62.52			
9365	Cabbage Palm	Labid palmetto	No	25	75%	75%	90%	10.00	\$85.00	\$127.50	7.1	\$76.08	0.0	\$182.75	\$62.52			
9366	Cabbage Palm	Labid palmetto	No	25	75%	75%	90%	10.00	\$85.00	\$127.50	7.1	\$76.08	0.0	\$182.75	\$62.52			
9367	Butterbush	Canavalia rostrata	Yes	14	50%	75%	61%	0.50	\$111.80	\$335.48	3.1	\$77.94	153.9	150.7	\$11,991.99	\$3,743.17	152	
9368	Cabbage Palm	Labid palmetto	No	5	75%	75%	90%	10.00	\$85.00	\$127.50	7.1	\$76.08	0.0	\$182.75	\$62.52			
9369	Florida Palm	Chorizanthe racemata	No	10	50%	75%	61%	0.50	\$111.80	\$335.48	3.1	\$77.94	78.5	78.5	\$1,192.00	\$2,800.00	152	
9370	Florida Palm	Chorizanthe racemata	No	20	50%	75%	61%	0.50	\$111.80	\$335.48	3.1	\$77.94	157.8	157.8	\$1,192.00	\$2,800.00	152	
9371	Queen Palm	Roystonea royaliana	No	30	75%	75%	21%	4.00	\$85.00	\$127.50	7.1	\$76.08	0.0	\$182.75	\$62.52			
9372	Queen Palm	Roystonea royaliana	No	30	75%	75%	21%	4.00	\$85.00	\$127.50	7.1	\$76.08	0.0	\$182.75	\$62.52			
9373	Live Oak	Quercus virginiana	No	15	50%	75%	90%	1.00	\$250.00	\$375.00	7.1	\$76.08	176.6	169.6	\$11,437.50	\$4,536.16	153	
9374	Live Oak	Quercus virginiana	No	30	50%	75%	90%	1.00	\$250.00	\$375.00	7.1	\$76.08	219.9	215.9	\$19,388.89	\$5,106.00	153	
9375	Live Oak																	

Delray Beach City-Wide Tree Inventory
Tree Structural Values Based on ISA Trunk Formula Method

April 2022

Tree #	Species Common Name	Species Scientific Name	Adult/Trunk?	Trunk Diameter (in) or Overall Height (ft)	Condition (%)	Location (%)	Species Rating (%)	Size (caliper in inches for trees, height in feet for palms)	Price	Installed Tree Cost	Replacement Tree Trunk Area (sq. in.)	Unit Tree Cost (\$/sq. in. or \$/ft. trunk)	Tree Trunk Area (sq. in.)	Trunk Area Increase/Clear Trunk Height Increase	Basic Tree Cost	Appraised Tree Value	Key Sheet #	Notes
9846	Cabbage Palm	Salpal palmifera	No	25	75%	75%	90%	10.00	\$85.00	\$182.75	\$182.75	182.75	15.0	\$456.88	\$231.29	176		
9847	Cabbage Palm	Salpal palmifera	No	30	75%	75%	90%	10.00	\$85.00	\$182.75	\$182.75	182.75	20.0	\$548.25	\$277.55	176		
9848	Cabbage Palm	Salpal palmifera	No	30	75%	75%	90%	10.00	\$85.00	\$182.75	\$182.75	182.75	20.0	\$548.25	\$277.55	176		
9849	Cabbage Palm	Salpal palmifera	No	30	75%	75%	90%	10.00	\$85.00	\$182.75	\$182.75	182.75	20.0	\$548.25	\$277.55	176		
9850	Washingtonia Palm	Washingtonia robusta	No	40	75%	75%	61%	10.00	\$45.00	\$96.75	\$96.75	96.75	30.0	\$187.00	\$132.79	176		
9851	Washingtonia Palm	Washingtonia robusta	No	45	75%	75%	61%	10.00	\$45.00	\$96.75	\$96.75	96.75	35.0	\$216.38	\$149.39	176		
9852	Washingtonia Palm	Washingtonia robusta	No	45	75%	75%	61%	10.00	\$45.00	\$96.75	\$96.75	96.75	35.0	\$216.38	\$149.39	176		
9853	Washingtonia Palm	Washingtonia robusta	No	45	75%	75%	61%	10.00	\$45.00	\$96.75	\$96.75	96.75	35.0	\$216.38	\$149.39	176		
9854	Washingtonia Palm	Washingtonia robusta	No	45	75%	75%	61%	10.00	\$45.00	\$96.75	\$96.75	96.75	35.0	\$216.38	\$149.39	176		
9855	Washingtonia Palm	Washingtonia robusta	No	40	75%	75%	61%	10.00	\$45.00	\$96.75	\$96.75	96.75	30.0	\$187.00	\$132.79	176		
9856	Washingtonia Palm	Washingtonia robusta	No	40	75%	75%	61%	10.00	\$45.00	\$96.75	\$96.75	96.75	30.0	\$187.00	\$132.79	176		
9857	Washingtonia Palm	Washingtonia robusta	No	45	75%	75%	61%	10.00	\$45.00	\$96.75	\$96.75	96.75	35.0	\$216.38	\$149.39	176		
9858	Washingtonia Palm	Washingtonia robusta	No	40	75%	75%	61%	10.00	\$45.00	\$96.75	\$96.75	96.75	30.0	\$187.00	\$132.79	176		
9859	Washingtonia Palm	Washingtonia robusta	No	40	75%	75%	61%	10.00	\$45.00	\$96.75	\$96.75	96.75	30.0	\$187.00	\$132.79	176		
9860	Washingtonia Palm	Washingtonia robusta	No	45	75%	75%	61%	10.00	\$45.00	\$96.75	\$96.75	96.75	35.0	\$216.38	\$149.39	176		
9861	Washingtonia Palm	Washingtonia robusta	No	40	75%	75%	61%	10.00	\$45.00	\$96.75	\$96.75	96.75	30.0	\$187.00	\$132.79	176		
9862	Washingtonia Palm	Washingtonia robusta	No	40	75%	75%	61%	10.00	\$45.00	\$96.75	\$96.75	96.75	30.0	\$187.00	\$132.79	176		
9863	Washingtonia Palm	Washingtonia robusta	No	15	75%	75%	80%	10.00	\$125.00	\$250.00	\$250.00	250.00	15.0	\$937.50	\$246.00	176		
9864	Bottle Palm	Neophorbe ligularis	No	15	50%	75%	80%	1.50	\$125.00	\$250.00	\$250.00	250.00	15.0	\$937.50	\$246.00	176		
9865	Bottle Palm	Neophorbe ligularis	No	15	50%	75%	80%	1.50	\$125.00	\$250.00	\$250.00	250.00	15.0	\$937.50	\$246.00	176		
9866	Sollatare Palm	Psychosperma elegans	No	30	75%	75%	81%	10.00	\$125.00	\$250.00	\$250.00	250.00	20.0	\$806.25	\$387.35	176		
9867	Sollatare Palm	Psychosperma elegans	No	25	75%	75%	81%	10.00	\$125.00	\$250.00	\$250.00	250.00	15.0	\$671.88	\$306.12	176		
9868	Sollatare Palm	Psychosperma elegans	No	25	75%	75%	81%	10.00	\$125.00	\$250.00	\$250.00	250.00	15.0	\$671.88	\$306.12	176		
9869	Silver Buttonwood	Conocarpus erectus var. verticillo	Yes	8	50%	75%	81%	1.50	\$125.00	\$250.00	\$250.00	250.00	1.8	\$112.50	\$7,444.44	\$2,322.00	176	
9870	Silver Buttonwood	Conocarpus erectus var. verticillo	Yes	8	50%	75%	81%	1.50	\$125.00	\$250.00	\$250.00	250.00	1.8	\$112.50	\$7,444.44	\$2,322.00	176	
9871	Silver Buttonwood	Conocarpus erectus var. verticillo	Yes	8	50%	75%	81%	1.50	\$125.00	\$250.00	\$250.00	250.00	1.8	\$112.50	\$7,444.44	\$2,322.00	176	
9872	Silver Buttonwood	Conocarpus erectus var. verticillo	Yes	10	50%	75%	81%	1.50	\$125.00	\$250.00	\$250.00	250.00	2.2	\$137.50	\$9,090.91	\$2,822.22	176	
9873	Persea	Latropha integrifolia	Yes	6	75%	75%	81%	2.00	\$125.00	\$250.00	\$250.00	250.00	2.1	\$125.00	\$1,312.50	\$412.50	176	
9874	Persea	Latropha integrifolia	Yes	6	75%	75%	81%	2.00	\$125.00	\$250.00	\$250.00	250.00	2.1	\$125.00	\$1,312.50	\$412.50	176	
9875	Persea	Latropha integrifolia	Yes	6	75%	75%	81%	2.00	\$125.00	\$250.00	\$250.00	250.00	2.1	\$125.00	\$1,312.50	\$412.50	176	
9876	Persea	Latropha integrifolia	Yes	6	75%	75%	81%	2.00	\$125.00	\$250.00	\$250.00	250.00	2.1	\$125.00	\$1,312.50	\$412.50	176	
9877	Persea	Latropha integrifolia	Yes	6	75%	75%	81%	2.00	\$125.00	\$250.00	\$250.00	250.00	2.1	\$125.00	\$1,312.50	\$412.50	176	
9878	Persea	Latropha integrifolia	Yes	6	75%	75%	81%	2.00	\$125.00	\$250.00	\$250.00	250.00	2.1	\$125.00	\$1,312.50	\$412.50	176	
9879	Persea	Latropha integrifolia	Yes	6	75%	75%	81%	2.00	\$125.00	\$250.00	\$250.00	250.00	2.1	\$125.00	\$1,312.50	\$412.50	176	
9880	Persea	Latropha integrifolia	Yes	6	75%	75%	81%	2.00	\$125.00	\$250.00	\$250.00	250.00	2.1	\$125.00	\$1,312.50	\$412.50	176	
9881	Persea	Latropha integrifolia	Yes	6	75%	75%	81%	2.00	\$125.00	\$250.00	\$250.00	250.00	2.1	\$125.00	\$1,312.50	\$412.50	176	
9882	Persea	Latropha integrifolia	Yes	6	75%	75%	81%	2.00	\$125.00	\$250.00	\$250.00	250.00	2.1	\$125.00	\$1,312.50	\$412.50	176	
9883	Persea	Latropha integrifolia	Yes	6	75%	75%	81%	2.00	\$125.00	\$250.00	\$250.00	250.00	2.1	\$125.00	\$1,312.50	\$412.50	176	
9884	Persea	Latropha integrifolia	Yes	6	75%	75%	81%	2.00	\$125.00	\$250.00	\$250.00	250.00	2.1	\$125.00	\$1,312.50	\$412.50	176	
9885	Persea	Latropha integrifolia	Yes	6	75%	75%	81%	2.00	\$125.00	\$250.00	\$250.00	250.00	2.1	\$125.00	\$1,312.50	\$412.50	176	
9886	Persea	Latropha integrifolia	Yes	6	75%	75%	81%	2.00	\$125.00	\$250.00	\$250.00	250.00	2.1	\$125.00	\$1,312.50	\$412.50	176	
9887	Persea	Latropha integrifolia	Yes	6	75%	75%	81%	2.00	\$125.00	\$250.00	\$250.00	250.00	2.1	\$125.00	\$1,312.50	\$412.50	176	
9888	Persea	Latropha integrifolia	Yes	6	75%	75%	81%	2.00	\$125.00	\$250.00	\$250.00	250.00	2.1	\$125.00	\$1,312.50	\$412.50	176	
9889	Persea	Latropha integrifolia	Yes	6	75%	75%	81%	2.00	\$125.00	\$250.00	\$250.00	250.00	2.1	\$125.00	\$1,312.50	\$412.50	176	
9890	Persea	Latropha integrifolia	Yes	6	75%	75%	81%	2.00	\$125.00	\$250.00	\$250.00	250.00	2.1	\$125.00	\$1,312.50	\$412.50	176	
9891	Persea	Latropha integrifolia	Yes	6	75%	75%	81%	2.00	\$125.00	\$250.00	\$250.00	250.00	2.1	\$125.00	\$1,312.50	\$412.50	176	
9892	Persea	Latropha integrifolia	Yes	6	75%	75%	81%	2.00	\$125.00	\$250.00	\$250.00	250.00	2.1	\$125.00	\$1,312.50	\$412.50	176	
9893	Persea	Latropha integrifolia	Yes	6	75%	75%	81%	2.00	\$125.00	\$250.00	\$250.00	250.00	2.1	\$125.00	\$1,312.50	\$412.50	176	
9894	Persea	Latropha integrifolia	Yes	6	75%	75%	81%	2.00	\$125.00	\$250.00	\$250.00	250.00	2.1	\$125.00	\$1,312.50	\$412.50	176	
9895	Persea	Latropha integrifolia	Yes	6	75%	75%	81%	2.00	\$125.00	\$250.00	\$250.00	250.00	2.1	\$125.00	\$1,312.50	\$412.50	176	
9896	Persea	Latropha integrifolia	Yes	6	75%	75%	81%	2.00	\$125.00	\$250.00	\$250.00	250.00	2.1	\$125.00	\$1,312.50	\$412.50	176	
9897	Persea	Latropha integrifolia	Yes	6	75%	75%	81%	2.00	\$125.00	\$250.00	\$250.00	250.00	2.1	\$125.00	\$1,312.50	\$412.50	176	
9898	Persea	Latropha integrifolia	Yes	6	75%	75%	81%	2.00	\$125.00	\$250.00	\$250.00	250.00	2.1	\$125.00	\$1,312.50	\$412.50	176	
9899	Persea	Latropha integrifolia	Yes	6	75%	75%	81%	2.00	\$125.00	\$250.00	\$250.00	250.00	2.1	\$125.00	\$1,312.50	\$412.50	176	
9900	Persea	Latropha integrifolia	Yes	6	75%	75%	81%	2.00	\$125.00	\$250.00	\$250.00	250.00	2.1	\$125.00	\$1,312.50	\$412.50	176	
9901	Persea	Latropha integrifolia	Yes	6	75%	75%	81%	2.00	\$125.00	\$250.00	\$250.00	250.00	2.1	\$125.00	\$1,312.50	\$412.50	176	
9902	Persea	Latropha integrifolia	Yes	6	75%	75%	81%	2.00	\$125.00	\$250.00	\$250.00	250.00	2.1	\$125.00	\$1,312.50	\$412.50	176	
9903	Persea	Latropha integrifolia	Yes	6	75%	75%	81%	2.00	\$125.00	\$250.00	\$250.00	250.00	2.1	\$125.00	\$1,312.50	\$412.50	176	
9904	Persea	Latropha integrifolia	Yes	6	75%	75%	81%	2.00	\$125.00	\$250.00	\$250.00	250.00	2.1	\$125.00	\$1,312.50	\$412.50	176	
9905	Persea	Latropha integrifolia	Yes	6	75%	75%	81%	2.00	\$125.00	\$250.00	\$250.00	250.00	2.1	\$125.00	\$1,312.50	\$412.50	176	
9906	Persea	Latropha integrifolia	Yes	6	75%	75%	81%	2.00	\$125.00	\$250.00	\$250.00	250.00	2.1	\$125.00	\$1,312.50	\$412.50	176	
9907	Persea	Latropha integrifolia	Yes	6	75%	75%	81%	2.00	\$125.00	\$250.00	\$250.00	250.00	2.1	\$125.00	\$1,312.50	\$412.50	176	
9908	Persea	Latropha integrifolia	Yes	6	75%	75%	81%	2.00	\$125.00	\$250.00	\$250.00	250.00	2.1	\$125.00	\$1,312.50	\$412.50	176	
9909	Persea	Latropha integrifolia	Yes	6	75%	75%	81%	2.00	\$125.00	\$250.00								

Delray Beach City-Wide Tree Inventory Tree Structural Values Based on ISA Trunk Formula Method

Tree #	Species Common Name	Species Scientific Name	Adult/Trunk?	Trunk Diameter (in.) or Overall Height (ft)	Condition (%)	Location (N)	Species Rating (%)	Size (caliper in inches for trees, height in feet)	Price	Installed Tree Cost	Replacement Tree Trunk Area (sq. in.)	Unit Tree Cost (\$/sq. in. or \$/ft. trunk)	Tree Trunk Area (sq. in.)	Trunk Area Increase/Clear Trunk Height Increase	Basic Tree Cost	Appraised Tree Value	Key Sheet #	Notes
10025	Cabbage Palm	Labid palmetto	No	30	75%	75%	90%	10.00	\$88.00	\$182.75	\$18.28	118.28	20.0	\$548.25	\$277.50	176		
10026	Cabbage Palm	Labid palmetto	No	20	75%	75%	90%	10.00	\$88.00	\$182.75	\$18.28	118.28	20.0	\$548.25	\$189.03	176		
10027	Cabbage Palm	Labid palmetto	No	20	75%	75%	90%	10.00	\$88.00	\$182.75	\$18.28	118.28	20.0	\$548.25	\$189.03	176		
10028	Cabbage Palm	Labid palmetto	No	25	75%	75%	90%	10.00	\$88.00	\$182.75	\$18.28	118.28	20.0	\$548.25	\$231.29	176		
10029	Slash Pine	Pinus elliotii	No	81	50%	75%	81%	1.50	\$25.00	\$57.50	0.2	577.89	5150.4	5150.2	\$1,410,613.00	\$438,474.31	177	
10030	Slash Pine	Pinus elliotii	No	2	50%	75%	70%	1.50	\$45.00	\$96.75	1.8	54.78	38.5	36.7	\$1,172.00	\$45.15	166	
10031	Slash Pine	Pinus elliotii	No	2	50%	75%	70%	1.50	\$45.00	\$96.75	1.8	54.78	38.5	36.7	\$1,172.00	\$45.15	166	
10032	Slash Pine	Pinus elliotii	No	2	50%	75%	70%	1.50	\$45.00	\$96.75	1.8	54.78	38.5	36.7	\$1,172.00	\$45.15	166	
10033	Live Oak	Quercus virginiana	No	30	50%	75%	90%	3.00	\$250.00	\$537.50	7.1	576.08	78.5	78.5	\$1,935.00	\$18,268.80	166	
10034	Live Oak	Quercus virginiana	No	31	50%	75%	90%	3.00	\$250.00	\$537.50	7.1	576.08	78.5	78.5	\$1,935.00	\$19,126.80	166	
10035	Slash Pine	Pinus elliotii	No	1	50%	75%	70%	1.50	\$45.00	\$96.75	1.8	54.78	38.5	36.7	\$1,172.00	\$11,229.00	166	
10036	Bumelia Limbata	Barteria simbraba	No	6	50%	75%	81%	1.50	\$25.00	\$57.50	0.2	577.89	5150.4	5150.2	\$1,410,613.00	\$88,446.29	166	
10037	Shiny Dryopteris	Gymnanthes lucida	No	1	50%	75%	61%	2.00	\$150.00	\$322.50	3.1	110.71	0.8	2.4	\$80.63	\$18.44	166	
10038	Shiny Dryopteris	Gymnanthes lucida	No	1	50%	75%	61%	2.00	\$150.00	\$322.50	3.1	110.71	0.8	2.4	\$80.63	\$18.44	166	
10039	Cabbage Palm	Labid palmetto	No	30	75%	75%	90%	10.00	\$88.00	\$182.75	\$18.28	118.28	20.0	\$548.25	\$277.50	166		
10040	Live Oak	Quercus virginiana	No	10	50%	75%	90%	3.00	\$250.00	\$537.50	7.1	576.08	78.5	78.5	\$1,935.00	\$2,016.63	166	
10041	Live Oak	Quercus virginiana	No	12	50%	75%	90%	3.00	\$250.00	\$537.50	7.1	576.08	78.5	78.5	\$1,935.00	\$2,592.00	166	
10042	Live Oak	Quercus virginiana	No	2	50%	75%	90%	3.00	\$250.00	\$537.50	7.1	576.08	78.5	78.5	\$1,935.00	\$86.63	166	
10043	Live Oak	Quercus virginiana	No	2	50%	75%	90%	3.00	\$250.00	\$537.50	7.1	576.08	78.5	78.5	\$1,935.00	\$86.63	166	
10044	Shady Lady Black Olive	Ficus microcarpa	Yes	30	30%	75%	81%	1.75	\$114.00	\$244.88	1.4	536.53	20.1	536.53	\$1,533.78	\$1,533.78	166	
10045	Indian Laurel Fig	Ficus microcarpa	Yes	40	10%	75%	20%	2.00	\$100.00	\$215.00	3.1	568.47	1256.0	1252.9	\$86,000.00	\$1,790.00	166	
10046	Hobby Horse	Lix caesiata	No	1	30%	75%	61%	1.50	\$100.00	\$215.00	3.1	512.16	7.1	5.3	\$87.20	\$120.40	166	
10047	Silver Buttonwood	Conocarpus erectus var. seroteno	Yes	15	10%	75%	81%	1.50	\$125.00	\$268.75	1.8	512.16	19.9	19.9	\$16,875.00	\$1,492.66	166	
10048	Silver Buttonwood	Conocarpus erectus var. seroteno	Yes	7	30%	75%	81%	1.50	\$125.00	\$268.75	1.8	512.16	38.5	36.7	\$5,832.78	\$1,066.67	166	
10049	Silver Buttonwood	Conocarpus erectus var. seroteno	Yes	13	10%	75%	81%	1.50	\$125.00	\$268.75	1.8	512.16	11.1	11.1	\$1,200.00	\$1,134.70	166	
10050	Silver Buttonwood	Conocarpus erectus var. seroteno	Yes	13	10%	75%	81%	1.50	\$125.00	\$268.75	1.8	512.16	13.7	13.7	\$1,509.00	\$1,678.92	166	
10051	Silver Buttonwood	Conocarpus erectus var. seroteno	Yes	2	50%	75%	81%	1.50	\$125.00	\$268.75	1.8	512.16	3.1	1.4	\$477.78	\$145.13	166	
10052	Silver Buttonwood	Conocarpus erectus var. seroteno	Yes	2	50%	75%	81%	1.50	\$125.00	\$268.75	1.8	512.16	3.1	1.4	\$477.78	\$145.13	166	
10053	Silver Buttonwood	Conocarpus erectus var. seroteno	Yes	2	50%	75%	81%	1.50	\$125.00	\$268.75	1.8	512.16	3.1	1.4	\$477.78	\$145.13	166	
10054	Silver Buttonwood	Conocarpus erectus var. seroteno	Yes	14	30%	75%	81%	1.50	\$125.00	\$268.75	1.8	512.16	13.7	13.7	\$1,509.00	\$1,266.88	166	
10055	Silver Buttonwood	Conocarpus erectus var. seroteno	Yes	21	30%	75%	81%	1.50	\$125.00	\$268.75	1.8	512.16	24.4	24.4	\$1,845.00	\$1,845.00	166	
10056	Silver Buttonwood	Conocarpus erectus var. seroteno	Yes	24	30%	75%	81%	1.50	\$125.00	\$268.75	1.8	512.16	43.2	43.2	\$3,400.00	\$12,538.80	166	
10057	Silver Buttonwood	Conocarpus erectus var. seroteno	Yes	6	50%	75%	81%	1.50	\$250.00	\$537.50	7.1	576.08	38.5	38.5	\$1,935.00	\$1,969.29	166	
10058	Live Oak	Quercus virginiana	No	10	75%	75%	90%	3.00	\$250.00	\$537.50	7.1	576.08	78.5	78.5	\$1,935.00	\$1,935.00	166	
10059	Live Oak	Quercus virginiana	No	11	75%	75%	90%	3.00	\$250.00	\$537.50	7.1	576.08	96.0	87.9	\$7,236.99	\$1,658.36	166	
10060	Live Oak	Quercus virginiana	No	10	75%	75%	90%	3.00	\$250.00	\$537.50	7.1	576.08	71.4	69.6	\$2,920.88	\$1,200.88	166	
10061	Live Oak	Quercus virginiana	No	10	75%	75%	90%	3.00	\$250.00	\$537.50	7.1	576.08	78.5	78.5	\$1,935.00	\$1,209.38	166	
10062	Live Oak	Quercus virginiana	No	7	50%	75%	90%	3.00	\$250.00	\$537.50	7.1	576.08	38.5	38.5	\$1,935.00	\$309.39	166	
10063	Live Oak	Quercus virginiana	No	11	50%	75%	90%	3.00	\$250.00	\$537.50	7.1	576.08	78.5	78.5	\$1,935.00	\$1,209.38	166	
10064	Live Oak	Quercus virginiana	No	11	50%	75%	90%	3.00	\$250.00	\$537.50	7.1	576.08	113.8	148.8	\$1,170.56	\$1,930.63	166	
10065	Live Oak	Quercus virginiana	No	14	50%	75%	90%	3.00	\$250.00	\$537.50	7.1	576.08	127.0	127.0	\$1,226.88	\$1,226.88	166	
10066	Live Oak	Quercus virginiana	No	7	50%	75%	90%	3.00	\$250.00	\$537.50	7.1	576.08	38.5	38.5	\$1,935.00	\$987.66	166	
10067	Silver Buttonwood	Conocarpus erectus var. seroteno	Yes	14	50%	75%	81%	1.50	\$125.00	\$268.75	1.8	512.16	13.7	13.7	\$1,509.00	\$1,111.11	166	
10068	Live Oak	Quercus virginiana	No	8	50%	75%	90%	3.00	\$250.00	\$537.50	7.1	576.08	43.2	43.2	\$3,400.00	\$1,266.88	166	
10069	Live Oak	Quercus virginiana	No	7	50%	75%	90%	3.00	\$250.00	\$537.50	7.1	576.08	38.5	38.5	\$1,935.00	\$987.66	166	
10070	Live Oak	Quercus virginiana	No	10	50%	75%	90%	3.00	\$250.00	\$537.50	7.1	576.08	78.5	78.5	\$1,935.00	\$1,209.38	166	
10071	Live Oak	Quercus virginiana	No	10	50%	75%	90%	3.00	\$250.00	\$537.50	7.1	576.08	78.5	78.5	\$1,935.00	\$1,209.38	166	
10072	Silver Buttonwood	Conocarpus erectus var. seroteno	Yes	15	50%	75%	81%	1.50	\$125.00	\$268.75	1.8	512.16	17.6	17.6	\$1,400.00	\$1,181.28	166	
10073	Silver Buttonwood	Conocarpus erectus var. seroteno	Yes	6	50%	75%	81%	1.50	\$125.00	\$268.75	1.8	512.16	38.5	38.5	\$1,935.00	\$1,266.88	166	
10074	Silver Buttonwood	Conocarpus erectus var. seroteno	Yes	24	50%	75%	81%	1.50	\$125.00	\$268.75	1.8	512.16	43.2	43.2	\$3,400.00	\$1,266.88	166	
10075	Silver Buttonwood	Conocarpus erectus var. seroteno	Yes	12	30%	75%	81%	1.50	\$125.00	\$268.75	1.8	512.16	11.1	11.1	\$1,200.00	\$1,134.70	166	
10076	Live Oak	Quercus virginiana	No	6	50%	75%	90%	3.00	\$250.00	\$537.50	7.1	576.08	38.5	38.5	\$1,935.00	\$1,266.88	166	
10077	Live Oak	Quercus virginiana	No	12	50%	75%	90%	3.00	\$250.00	\$537.50	7.1	576.08	78.5	78.5	\$1,935.00	\$1,209.38	166	
10078	Live Oak	Quercus virginiana	No	15	50%	75%	90%	3.00	\$250.00	\$537.50	7.1	576.08	113.8	148.8	\$1,170.56	\$1,930.63	166	
10079	Live Oak	Quercus virginiana	No	14	50%	75%	90%	3.00	\$250.00	\$537.50	7.1	576.08	127.0	127.0	\$1,226.88	\$1,226.88	166	
10080	Live Oak	Quercus virginiana	No	11	50%	75%	90%	3.00	\$250.00	\$537.50	7.1	576.08	78.5	78.5	\$1,935.00	\$1,209.38	166	
10081	Silver Buttonwood	Conocarpus erectus var. seroteno	Yes	15	30%	75%	81%	1.50	\$125.00	\$268.75	1.8	512.16	17.6	17.6	\$1,400.00	\$1,181.28	166	
10082	Silver Buttonwood	Conocarpus erectus var. seroteno	Yes	12	30%	75%	81%	1.50	\$125.00	\$268.75	1.8	512.16	11.1	11.1	\$1,200.00	\$1,134.70	166	
10083	Silver Buttonwood	Conocarpus erectus var. seroteno	Yes	15	30%	75%	81%	1.50	\$125.00	\$268.75	1.8	512.16	17.6	17.6	\$1,400.00	\$1,181.28	166	
10084	Live Oak	Quercus virginiana	No	12	50%	75%	90%	3.00	\$250.00	\$537.50	7.1	576.08	78.5	78.5	\$1,935.00	\$1,209.38	166	
10085	Live Oak	Quercus virginiana	No	6	50%	75%	90%	3.00	\$250.00	\$537.50	7.1	576.08	38.5	38.5	\$1,935.00	\$1,266.88	166	
10086	Live Oak	Quercus virginiana	No	15	50%	75%	90%	3.00	\$250.00	\$537.50	7.1	576.08	113.8	148.8	\$1,170.56	\$1,930.63	166	
10087	Live Oak	Quercus virginiana	No	14	50%	75%												

Delray Beach City-Wide Tree Inventory
Tree Structural Values Based on ISA Trunk Formula Method

April 2022

Tree #	Species Common Name	Species Scientific Name	Adult Trunk?	Trunk Diameter (in) or Overall Height (ft)	Condition (%)	Location (%)	Species Rating (%)	Size (caliper in inches for trees, height in feet for palms)	Price	Installed Tree Cost	Replacement Tree Trunk Area (sq. in.)	Unit Tree Cost (\$/sq. in. or \$/ft. trunk)	Tree Trunk Area (sq. in.)	Trunk Area Increase/Clear Trunk Height Increase	Basic Tree Cost	Appraised Tree Value	Key Sheet #	Notes	
10383	Silver Buttonwood	Conocarpus erectus var. serotino	No	7	50%	75%	81%	1.50	\$125.00	\$187.50	1.8	\$104.17	38.5	36.7	\$5,852.78	\$1,777.78	167		
10384	Bahama Cassia	Cassia bahamensis	No	10	30%	75%	81%	2.00	\$62.50	\$125.00	1.8	\$69.44	78.5	76.7	\$11,944.84	\$1,628.13	167		
10385	Sottara Palm	Psychopogon elegans	No	30	75%	75%	81%	10.00	\$125.00	\$1,250.00	12.0	\$104.17	256.88	25.0	\$9,400.63	\$428.57	167		
10386	Sottara Palm	Psychopogon elegans	No	35	75%	75%	81%	10.00	\$125.00	\$1,250.00	12.0	\$104.17	256.88	25.0	\$9,400.63	\$428.57	167		
10387	Sottara Palm	Psychopogon elegans	No	35	75%	75%	81%	10.00	\$125.00	\$1,250.00	12.0	\$104.17	256.88	25.0	\$9,400.63	\$428.57	167		
10388	Sottara Palm	Psychopogon elegans	No	35	75%	75%	81%	10.00	\$125.00	\$1,250.00	12.0	\$104.17	256.88	25.0	\$9,400.63	\$428.57	167		
10389	Sottara Palm	Psychopogon elegans	No	35	75%	75%	81%	10.00	\$125.00	\$1,250.00	12.0	\$104.17	256.88	25.0	\$9,400.63	\$428.57	167		
10390	Sottara Palm	Psychopogon elegans	No	35	75%	75%	81%	10.00	\$125.00	\$1,250.00	12.0	\$104.17	256.88	25.0	\$9,400.63	\$428.57	167		
10391	Sottara Palm	Psychopogon elegans	No	35	75%	75%	81%	10.00	\$125.00	\$1,250.00	12.0	\$104.17	256.88	25.0	\$9,400.63	\$428.57	167		
10392	Sottara Palm	Psychopogon elegans	No	35	75%	75%	81%	10.00	\$125.00	\$1,250.00	12.0	\$104.17	256.88	25.0	\$9,400.63	\$428.57	167		
10393	Sottara Palm	Psychopogon elegans	No	35	75%	75%	81%	10.00	\$125.00	\$1,250.00	12.0	\$104.17	256.88	25.0	\$9,400.63	\$428.57	167		
10394	Sottara Palm	Psychopogon elegans	No	35	75%	75%	81%	10.00	\$125.00	\$1,250.00	12.0	\$104.17	256.88	25.0	\$9,400.63	\$428.57	167		
10395	Sottara Palm	Psychopogon elegans	No	35	75%	75%	81%	10.00	\$125.00	\$1,250.00	12.0	\$104.17	256.88	25.0	\$9,400.63	\$428.57	167		
10396	Date Palm	Phoenix dactylopera	No	35	75%	75%	81%	10.00	\$150.00	\$1,500.00	12.0	\$125.00	280.63	31.0	\$2,821.88	\$1,285.73	167		
10397	Montgomery Palm	Wachavia montgomeryana	No	15	75%	75%	81%	4.00	\$95.00	\$380.00	4.0	\$95.00	120.00	39.0	\$2,955.31	\$1,618.93	167		
10398	Royal Palm	Roystonea regia	No	45	50%	75%	81%	6.00	\$390.00	\$2,340.00	6.0	\$390.00	709.50	51.0	\$5,321.25	\$1,636.33	167		
10399	Royal Palm	Roystonea regia	No	45	75%	75%	81%	6.00	\$380.00	\$2,280.00	6.0	\$380.00	709.50	51.0	\$5,321.25	\$1,636.33	167		
10400	Royal Palm	Roystonea regia	No	45	75%	75%	81%	6.00	\$380.00	\$2,280.00	6.0	\$380.00	709.50	51.0	\$5,321.25	\$1,636.33	167		
10401	Royal Palm	Roystonea regia	No	45	50%	75%	81%	6.00	\$390.00	\$2,340.00	6.0	\$390.00	709.50	51.0	\$5,321.25	\$1,636.33	167		
10402	Royal Palm	Roystonea regia	No	45	75%	75%	81%	6.00	\$380.00	\$2,280.00	6.0	\$380.00	709.50	51.0	\$5,321.25	\$1,636.33	167		
10403	Persea	Laropha integrifolia	No	4	50%	75%	61%	0.50	\$22.00	\$44.00	0.2	\$22.00	12.6	12.4	\$3,027.20	\$69.47	167		
10404	Persea	Laropha integrifolia	No	4	50%	75%	61%	0.50	\$22.00	\$44.00	0.2	\$22.00	12.6	12.4	\$3,027.20	\$69.47	167		
10405	Persea	Laropha integrifolia	No	4	50%	75%	61%	0.50	\$22.00	\$44.00	0.2	\$22.00	12.6	12.4	\$3,027.20	\$69.47	167		
10406	Chinese Fan Palm	Livistona chinensis	No	25	75%	75%	81%	11.00	\$300.00	\$3,300.00	11.0	\$300.00	541.00	50.0	\$1,079.20	\$489.80	167		
10407	Chinese Fan Palm	Livistona chinensis	No	15	75%	75%	81%	6.00	\$200.00	\$1,200.00	6.0	\$200.00	341.00	30.0	\$646.00	\$279.89	167		
10408	Mahogany	Sweetenia mahagoni	No	20	50%	75%	90%	2.50	\$121.00	\$252.00	4.9	\$51.02	314.0	379.9	37.9	\$2,145.02	\$6,799.28	188	
10409	Mahogany	Sweetenia mahagoni	No	22	50%	75%	90%	2.50	\$121.00	\$252.00	4.9	\$51.02	314.0	379.9	37.9	\$2,145.02	\$6,799.28	188	
10410	Blow King Orchid	Baobab baobab	No	20	30%	75%	90%	2.00	\$121.00	\$242.00	3.1	\$77.74	314.0	379.9	37.9	\$2,145.02	\$6,799.28	188	
10411	Mahogany	Sweetenia mahagoni	No	20	50%	75%	90%	2.50	\$121.00	\$252.00	4.9	\$51.02	314.0	379.9	37.9	\$2,145.02	\$6,799.28	188	
10412	Blow King Orchid	Baobab baobab	No	14	0%	75%	41%	2.00	\$121.00	\$242.00	3.1	\$77.74	103.9	107.0	\$1,118.75	\$0.00	188		
10413	Live Oak	Quercus virginiana	No	20	50%	75%	90%	3.00	\$250.00	\$750.00	7.1	\$250.00	113.9	116.9	\$2,188.89	\$1,309.58	188		
10414	Live Oak	Quercus virginiana	No	24	50%	75%	90%	3.00	\$250.00	\$750.00	7.1	\$250.00	113.9	116.9	\$2,188.89	\$1,309.58	188		
10415	Live Oak	Quercus virginiana	No	14	75%	75%	90%	3.00	\$250.00	\$750.00	7.1	\$250.00	113.9	116.9	\$2,188.89	\$1,309.58	188		
10416	Live Oak	Quercus virginiana	No	20	50%	75%	90%	3.00	\$250.00	\$750.00	7.1	\$250.00	113.9	116.9	\$2,188.89	\$1,309.58	188		
10417	Live Oak	Quercus virginiana	No	21	50%	75%	90%	3.00	\$250.00	\$750.00	7.1	\$250.00	113.9	116.9	\$2,188.89	\$1,309.58	188		
10418	Live Oak	Quercus virginiana	No	21	50%	75%	90%	3.00	\$250.00	\$750.00	7.1	\$250.00	113.9	116.9	\$2,188.89	\$1,309.58	188		
10419	Live Oak	Quercus virginiana	No	13	30%	75%	90%	3.00	\$250.00	\$750.00	7.1	\$250.00	113.9	116.9	\$2,188.89	\$1,309.58	188		
10420	Live Oak	Quercus virginiana	No	16	50%	75%	90%	3.00	\$250.00	\$750.00	7.1	\$250.00	113.9	116.9	\$2,188.89	\$1,309.58	188		
10421	Live Oak	Quercus virginiana	No	21	50%	75%	90%	3.00	\$250.00	\$750.00	7.1	\$250.00	113.9	116.9	\$2,188.89	\$1,309.58	188		
10422	Live Oak	Quercus virginiana	No	7	30%	75%	90%	3.00	\$250.00	\$750.00	7.1	\$250.00	113.9	116.9	\$2,188.89	\$1,309.58	188		
10423	Live Oak	Quercus virginiana	No	11	11	75%	90%	3.00	\$250.00	\$750.00	7.1	\$250.00	113.9	116.9	\$2,188.89	\$1,309.58	188		
10424	Live Oak	Quercus virginiana	No	4	50%	75%	90%	3.00	\$250.00	\$750.00	7.1	\$250.00	113.9	116.9	\$2,188.89	\$1,309.58	188		
10425	Live Oak	Quercus virginiana	No	20	50%	75%	90%	3.00	\$250.00	\$750.00	7.1	\$250.00	113.9	116.9	\$2,188.89	\$1,309.58	188		
10426	Live Oak	Quercus virginiana	No	20	50%	75%	90%	3.00	\$250.00	\$750.00	7.1	\$250.00	113.9	116.9	\$2,188.89	\$1,309.58	188		
10427	Live Oak	Quercus virginiana	No	20	50%	75%	90%	3.00	\$250.00	\$750.00	7.1	\$250.00	113.9	116.9	\$2,188.89	\$1,309.58	188		
10428	Mahogany	Sweetenia mahagoni	No	11	50%	75%	90%	2.50	\$121.00	\$242.00	4.9	\$51.02	314.0	379.9	37.9	\$2,145.02	\$6,799.28	188	
10429	Persea	Laropha integrifolia	Yes	6	50%	75%	61%	0.50	\$22.00	\$44.00	0.2	\$22.00	12.6	12.4	\$3,027.20	\$69.47	167		
10430	Persea	Laropha integrifolia	Yes	6	50%	75%	61%	0.50	\$22.00	\$44.00	0.2	\$22.00	12.6	12.4	\$3,027.20	\$69.47	167		
10431	Montgomery Palm	Wachavia montgomeryana	No	35	75%	75%	81%	4.00	\$150.00	\$600.00	4.0	\$150.00	580.63	31.0	\$2,821.88	\$1,285.73	167		
10432	Live Oak	Quercus virginiana	No	15	11	75%	90%	3.00	\$250.00	\$750.00	7.1	\$250.00	113.9	116.9	\$2,188.89	\$1,309.58	188		
10433	Coconut Palm	Cocos nucifera	No	25	75%	75%	70%	2.00	\$225.00	\$450.00	7.1	\$225.00	346.2	39.1	\$5,258.13	\$2,000.40	186		
10434	Coconut Palm	Cocos nucifera	No	20	75%	75%	70%	2.00	\$225.00	\$450.00	7.1	\$225.00	346.2	39.1	\$5,258.13	\$2,000.40	186		
10435	Coconut Palm	Cocos nucifera	No	30	75%	75%	70%	2.00	\$225.00	\$450.00	7.1	\$225.00	346.2	39.1	\$5,258.13	\$2,000.40	186		
10436	European Fan Palm	Chamaerops humilis	Yes	40	75%	75%	81%	7.50	\$551.50	\$4,136.25	7.5	\$551.50	1,417.74	7.5	\$4,477.39	\$1,217.51	186		
10437	European Fan Palm	Chamaerops humilis	Yes	10	75%	75%	81%	2.50	\$55.15	\$137.88	2.5	\$55.15	447.74	7.5	\$4,477.39	\$1,217.51	186		
10438	European Fan Palm	Chamaerops humilis	Yes	10	75%	75%	81%	2.50	\$55.15	\$137.88	2.5	\$55.15	447.74	7.5	\$4,477.39	\$1,217.51	186		
10439	European Fan Palm	Chamaerops humilis	Yes	10	75%	75%	81%	2.50	\$55.15	\$137.88	2.5	\$55.15	447.74	7.5	\$4,477.39	\$1,217.51	186		
10440	Forstia Palm	Wodyetia bifurcata	No	20	75%	75%	61%	10.00	\$102.39	\$2,047.80	10.0	\$102.39	522.01	10.0	\$440.28	\$151.07	186		
10441	Forstia Palm	Wodyetia bifurcata	No	20	75%	75%	61%	10.00	\$102.39	\$2,047.80	10.0	\$102.39	522.01	10.0	\$440.28	\$151.07	186		
10442	Labia Palm	Labidocarpus palmifolius	No	30	75%	75%	90%	10.00	\$85.00	\$850.00	10.0	\$85.00	518.28	15.0	\$456.88	\$231.29	197		
10443	Labia Palm	Labidocarpus palmifolius	No	30	75%	75%	90%	10.00	\$85.00	\$850.00	10.0	\$85.00	518.28	15.0	\$456.88	\$231.29	197		
10444	Labia Palm	Labidocarpus palmifolius	No	30	75%	75%	90%	10.00	\$85.0										

Delray Beach City-Wide Tree Inventory
Tree Structural Values Based on ISA Trunk Formula Method

April 2022

Tree #	Species Common Name	Species Scientific Name	Multi-Trunk?	Trunk Diameter (in.) or Overall Height for Palms (ft)	Condition (%)	Location (%)	Species Rating (%)	Size (caliper in inches for trees, height in feet for palms)	Price	Installed Tree Cost	Replacement Tree Trunk Area (sq. in.)	Unit Tree Cost (\$/sq. in. or \$/ft. trunk)	Tree Trunk Area (sq. in.)	Trunk Area Increase/Clear Trunk Height Increase	Basic Tree Cost	Appraised Tree Value	Key Sheet #	Notes
10562	Live Oak	Quercus virginiana	No	6	50%	75%	90%	3.00	\$250.00	\$337.50	7.1	\$76.08	28.3	21.2	\$2,150.00	\$725.63	201	
10563	Live Oak	Quercus virginiana	No	9	50%	75%	90%	3.00	\$250.00	\$337.50	7.1	\$76.08	36.5	\$4,837.50	\$1,693.66	201		
10564	Live Oak	Quercus virginiana	No	10	50%	75%	90%	3.00	\$250.00	\$337.50	7.1	\$76.08	78.5	71.4	\$5,972.22	\$2,031.63	201	
10565	Live Oak	Quercus virginiana	No	11	75%	75%	90%	3.00	\$250.00	\$337.50	7.1	\$76.08	99.0	87.9	\$7,236.39	\$3,658.36	167	
10566	Royal Palm	Roystonea regia	No	30	50%	75%	81%	6.00	\$330.00	\$709.50		\$118.25	24.0	\$3,547.50	\$1,077.55	167		
10567	Royal Palm	Roystonea regia	No	30	30%	75%	81%	6.00	\$330.00	\$709.50		\$118.25	24.0	\$3,547.50	\$646.53	167		
10568	Royal Palm	Roystonea regia	No	30	75%	75%	81%	6.00	\$330.00	\$709.50		\$118.25	24.0	\$3,547.50	\$1,643.13	167		
10569	Royal Palm	Roystonea regia	No	30	10%	75%	81%	6.00	\$330.00	\$709.50		\$118.25	24.0	\$3,547.50	\$215.51	167		
10570	Live Oak	Quercus virginiana	No	6	30%	75%	90%	3.00	\$250.00	\$337.50	7.1	\$76.08	28.3	21.2	\$2,150.00	\$435.38	167	
10571	Royal Palm	Roystonea regia	No	5	0%	75%	81%	6.00	\$330.00	\$709.50		\$118.25	3.0	\$991.25	\$0.00	178		
10572	Royal Palm	Roystonea regia	No	40	50%	75%	81%	6.00	\$330.00	\$709.50		\$118.25	34.0	\$4,730.00	\$1,436.74	178		
10573	Royal Palm	Roystonea regia	No	40	75%	75%	81%	6.00	\$330.00	\$709.50		\$118.25	34.0	\$4,730.00	\$2,125.11	178		
10574	Royal Palm	Roystonea regia	No	40	75%	75%	81%	6.00	\$330.00	\$709.50		\$118.25	34.0	\$4,730.00	\$2,155.11	178		
10575	Royal Palm	Roystonea regia	No	40	75%	75%	81%	6.00	\$330.00	\$709.50		\$118.25	34.0	\$4,730.00	\$2,155.11	178		
10576	Royal Palm	Roystonea regia	No	35	75%	75%	81%	6.00	\$330.00	\$709.50		\$118.25	29.0	\$4,138.75	\$1,885.72	178		
10577	Royal Palm	Roystonea regia	No	25	0%	75%	81%	6.00	\$330.00	\$709.50		\$118.25	19.0	\$2,856.25	\$0.00	178		
10578	Royal Palm	Roystonea regia	No	40	25%	75%	81%	6.00	\$330.00	\$709.50		\$118.25	34.0	\$4,730.00	\$2,155.11	178		
10579	Royal Palm	Roystonea regia	No	40	50%	75%	81%	6.00	\$330.00	\$709.50		\$118.25	34.0	\$4,730.00	\$1,436.74	178		
10580	Royal Palm	Roystonea regia	No	40	75%	75%	81%	6.00	\$330.00	\$709.50		\$118.25	34.0	\$4,730.00	\$2,155.11	178		
10581	Royal Palm	Roystonea regia	No	45	75%	75%	81%	6.00	\$330.00	\$709.50		\$118.25	39.0	\$5,321.25	\$2,424.49	178		
10582	Royal Palm	Roystonea regia	No	40	75%	75%	81%	6.00	\$330.00	\$709.50		\$118.25	34.0	\$4,730.00	\$2,155.11	178		
10583	Royal Palm	Roystonea regia	No	40	75%	75%	81%	6.00	\$330.00	\$709.50		\$118.25	34.0	\$4,730.00	\$2,155.11	178		
10584	Royal Palm	Roystonea regia	No	45	75%	75%	81%	6.00	\$330.00	\$709.50		\$118.25	39.0	\$5,321.25	\$2,424.49	178		
10585	Royal Palm	Roystonea regia	No	40	75%	75%	81%	6.00	\$330.00	\$709.50		\$118.25	34.0	\$4,730.00	\$2,155.11	188		
10586	Royal Palm	Roystonea regia	No	40	75%	75%	81%	6.00	\$330.00	\$709.50		\$118.25	34.0	\$4,730.00	\$2,155.11	188		
10587	Royal Palm	Roystonea regia	No	40	75%	75%	81%	6.00	\$330.00	\$709.50		\$118.25	34.0	\$4,730.00	\$2,155.11	188		
10588	Royal Palm	Roystonea regia	No	25	0%	75%	81%	6.00	\$330.00	\$709.50		\$118.25	19.0	\$2,856.25	\$0.00	188		
10589	Royal Palm	Roystonea regia	No	30	30%	75%	81%	6.00	\$330.00	\$709.50		\$118.25	24.0	\$3,547.50	\$646.53	188		
10590	Royal Palm	Roystonea regia	No	25	0%	75%	81%	6.00	\$330.00	\$709.50		\$118.25	19.0	\$2,856.25	\$0.00	188		
10591	Live Oak	Quercus virginiana	No	10	30%	75%	90%	3.00	\$250.00	\$337.50	7.1	\$76.08	78.5	71.4	\$5,972.22	\$1,200.38	198	
10592	Live Oak	Quercus virginiana	No	8	50%	75%	90%	3.00	\$250.00	\$337.50	7.1	\$76.08	50.0	43.2	\$3,922.22	\$1,200.00	198	
10593	Live Oak	Quercus virginiana	No	11	75%	75%	90%	3.00	\$250.00	\$337.50	7.1	\$76.08	87.9	\$7,236.39	\$3,658.36	198		
10594	Royal Palm	Roystonea regia	No	40	75%	75%	81%	6.00	\$330.00	\$709.50		\$118.25	34.0	\$4,730.00	\$2,155.11	198		
10595	Royal Palm	Roystonea regia	No	40	75%	75%	81%	6.00	\$330.00	\$709.50		\$118.25	34.0	\$4,730.00	\$2,155.11	198		
10596	Royal Palm	Roystonea regia	No	45	75%	75%	81%	6.00	\$330.00	\$709.50		\$118.25	39.0	\$5,321.25	\$2,424.49	198		
10597	Royal Palm	Roystonea regia	No	40	75%	75%	81%	6.00	\$330.00	\$709.50		\$118.25	34.0	\$4,730.00	\$2,155.11	201		
10598	Royal Palm	Roystonea regia	No	35	75%	75%	81%	6.00	\$330.00	\$709.50		\$118.25	29.0	\$4,138.75	\$1,885.72	201		
10599	Royal Palm	Roystonea regia	No	35	75%	75%	81%	6.00	\$330.00	\$709.50		\$118.25	29.0	\$4,138.75	\$1,885.72	201		
Total																\$31,127,394.90		

- Notes:
1. **REPLC Category 3 invasive/exotic species not commercially available**
 2. Plant costs based on average price of largest commonly available plant size
 3. Where species was not commercially available, size and price were estimated based on similar species that were commercially available
 4. Species ratings are based on latest Florida DA Species Rating (2016); species were typically assigned a species rating at the lower end of the recommended range to provide a conservative value estimate (<http://www.floridada.org/jsf/2016/02/species%20rating%20final.pdf>)
 5. All trees were assigned a location rating of 75%; this was done in lieu of generating individual location scores for over 10k trees which was deemed impractical and was not anticipated to result in significant changes to the overall value of the trees.

APPENDIX E

Tree Lifespan and Age Estimate Calculation Sheets

Delray Beach City-Wide Tree Inventory
(Tree Age Estimates and Lifespan Estimates)

April 2022

Point ID	Tree Species	Scientific Name	DBH - inches (dicot trees)	Multi-Trunk?	DBH (inches) - for age estimate (0.1 multiplier for small, multi-trunk dicot trees)	Growth Factor (dicot trees)	Overall Height - feet (palms)	Height Growth Rate - feet per year (palms)	Estimated Age (years)	Lifespan	Key Sheet #
1	Japanese Golden Rain Tree	Koeleruteria paniculata	7	No	7	2			14	30 to 50 years	17
2	Japanese Golden Rain Tree	Koeleruteria paniculata	11	Yes	11	2			22	30 to 50 years	17
3	Japanese Golden Rain Tree	Koeleruteria paniculata	7	Yes	7	2			14	30 to 50 years	17
4	Live Oak	Quercus virginiana	13	Yes	13	2			26	50+ years	17
5	Live Oak	Quercus virginiana	16	Yes	16	2			32	50+ years	17
6	Live Oak	Quercus virginiana	17	Yes	17	2			34	50+ years	17
7	Live Oak	Quercus virginiana	13	Yes	13	2			26	50+ years	17
8	Cabbage Palm	Sabal palmetto					25	0.5	13	50+ years	17
9	Cabbage Palm	Sabal palmetto					25	0.5	13	50+ years	17
10	Cabbage Palm	Sabal palmetto					25	0.5	13	50+ years	17
11	Orange Geiger	Cordia sebestena	3	Yes	3	2			6	30 to 50 years	17
12	Orange Geiger	Cordia sebestena	3	Yes	3	2			6	30 to 50 years	17
13	Orange Geiger	Cordia sebestena	2	No	2	2			4	30 to 50 years	17
14	Cabbage Palm	Sabal palmetto					25	0.5	13	50+ years	17
15	Slash Pine	Pinus elliotii	7	No	7	2			14	50+ years	17
16	Live Oak	Quercus virginiana	13	No	13	2			26	50+ years	17
17	Live Oak	Quercus virginiana	18	No	18	2			36	50+ years	17
18	Cabbage Palm	Sabal palmetto					25	0.5	13	50+ years	17
19	Cabbage Palm	Sabal palmetto					25	0.5	13	50+ years	17
20	Cabbage Palm	Sabal palmetto					25	0.5	13	50+ years	17
21	Cabbage Palm	Sabal palmetto					20	0.5	10	50+ years	17
22	Cabbage Palm	Sabal palmetto					25	0.5	13	50+ years	17
23	Cabbage Palm	Sabal palmetto					25	0.5	13	50+ years	17
24	Cabbage Palm	Sabal palmetto					25	0.5	13	50+ years	17
25	Cabbage Palm	Sabal palmetto					25	0.5	13	50+ years	17
26	Slash Pine	Pinus elliotii	6	Yes	6	2			12	50+ years	17
27	Cabbage Palm	Sabal palmetto					25	0.5	13	50+ years	17
28	Cabbage Palm	Sabal palmetto					25	0.5	13	50+ years	17
29	Cabbage Palm	Sabal palmetto					25	0.5	13	50+ years	17
30	Cabbage Palm	Sabal palmetto					25	0.5	13	50+ years	17
31	Cabbage Palm	Sabal palmetto					25	0.5	13	50+ years	17
32	Cabbage Palm	Sabal palmetto					25	0.5	13	50+ years	17
33	Cabbage Palm	Sabal palmetto					25	0.5	13	50+ years	17
34	Cabbage Palm	Sabal palmetto					25	0.5	13	50+ years	17
35	Cabbage Palm	Sabal palmetto					25	0.5	13	50+ years	17
36	Cabbage Palm	Sabal palmetto					25	0.5	13	50+ years	17
37	Cabbage Palm	Sabal palmetto					25	0.5	13	50+ years	17
38	Cabbage Palm	Sabal palmetto					25	0.5	13	50+ years	17
39	Cabbage Palm	Sabal palmetto					25	0.5	13	50+ years	17
40	Cabbage Palm	Sabal palmetto					25	0.5	13	50+ years	17
41	Cabbage Palm	Sabal palmetto					25	0.5	13	50+ years	17
42	Cabbage Palm	Sabal palmetto					25	0.5	13	50+ years	17
43	Cabbage Palm	Sabal palmetto					25	0.5	13	50+ years	17
44	Cabbage Palm	Sabal palmetto					25	0.5	13	50+ years	17
45	Cabbage Palm	Sabal palmetto					25	0.5	13	50+ years	17
46	Cabbage Palm	Sabal palmetto					25	0.5	13	50+ years	17
47	Cabbage Palm	Sabal palmetto					20	0.5	10	50+ years	17
48	Cabbage Palm	Sabal palmetto					25	0.5	13	50+ years	17
49	Cabbage Palm	Sabal palmetto					25	0.5	13	50+ years	17
50	Cabbage Palm	Sabal palmetto					25	0.5	13	50+ years	17
51	Cabbage Palm	Sabal palmetto					25	0.5	13	50+ years	17
52	Cabbage Palm	Sabal palmetto					25	0.5	13	50+ years	17
53	Cabbage Palm	Sabal palmetto					25	0.5	13	50+ years	17
54	Cabbage Palm	Sabal palmetto					25	0.5	13	50+ years	17
55	Cabbage Palm	Sabal palmetto					25	0.5	13	50+ years	17
56	Slash Pine	Pinus elliotii	5	Yes	5	2			10	50+ years	17
57	Cabbage Palm	Sabal palmetto					25	0.5	13	50+ years	17
58	Cabbage Palm	Sabal palmetto					25	0.5	13	50+ years	17
59	Cabbage Palm	Sabal palmetto					25	0.5	13	50+ years	17
60	Cabbage Palm	Sabal palmetto					25	0.5	13	50+ years	17
61	Cabbage Palm	Sabal palmetto					25	0.5	13	50+ years	17
62	Cabbage Palm	Sabal palmetto					25	0.5	13	50+ years	17
63	East Acacia	Acacia auriculiformis	16	Yes	16	2			32	25 to 30 years	17
64	Slash Pine	Pinus elliotii	15	Yes	15	2			30	50+ years	17
65	Slash Pine	Pinus elliotii	18	No	18	2			36	50+ years	17
66	Cabbage Palm	Sabal palmetto					25	0.5	13	50+ years	17
67	Live Oak	Quercus virginiana	16	No	16	2			32	50+ years	17
68	Cabbage Palm	Sabal palmetto					25	0.5	13	50+ years	17
69	Cabbage Palm	Sabal palmetto					25	0.5	13	50+ years	17
70	Cabbage Palm	Sabal palmetto					25	0.5	13	50+ years	17
71	Live Oak	Quercus virginiana	15	No	15	2			30	50+ years	17
72	Live Oak	Quercus virginiana	11	No	11	2			22	50+ years	17
73	Live Oak	Quercus virginiana	19	No	19	2			38	50+ years	17
74	Live Oak	Quercus virginiana	20	No	20	2			40	50+ years	17
75	Live Oak	Quercus virginiana	11	No	11	2			22	50+ years	17
76	Slash Pine	Pinus elliotii	14	No	14	2			28	50+ years	17
77	Slash Pine	Pinus elliotii	16	No	16	2			32	50+ years	17
78	Slash Pine	Pinus elliotii	11	No	11	2			22	50+ years	17
79	Live Oak	Quercus virginiana	19	No	19	2			38	50+ years	17
80	Live Oak	Quercus virginiana	21	No	21	2			42	50+ years	17
81	Green Buttonwood	Conocarpus erectus	7	No	7	2			14	30 to 50 years	17
82	Green Buttonwood	Conocarpus erectus	5	No	5	2			10	30 to 50 years	17
83	Green Buttonwood	Conocarpus erectus	9	No	9	2			18	30 to 50 years	17
84	Green Buttonwood	Conocarpus erectus	8	No	8	2			16	30 to 50 years	17
85	Green Buttonwood	Conocarpus erectus	11	No	11	2			22	30 to 50 years	17
86	Live Oak	Quercus virginiana	23	No	23	2			46	50+ years	28
87	Hong Kong Orchid	Bauhinia blakeana	11	No	11	2			22	25 to 30 years	28
88	Hong Kong Orchid	Bauhinia blakeana	11	No	11	2			22	25 to 30 years	28
89	Hong Kong Orchid	Bauhinia blakeana	5	No	5	2			10	25 to 30 years	28
90	Live Oak	Quercus virginiana	22	No	22	2			44	50+ years	28
91	Hong Kong Orchid	Bauhinia blakeana	10	No	10	2			20	25 to 30 years	28
92	Hong Kong Orchid	Bauhinia blakeana	7	No	7	2			14	25 to 30 years	28
93	Live Oak	Quercus virginiana	17	No	17	2			34	50+ years	28
94	Live Oak	Quercus virginiana	16	No	16	2			32	50+ years	28
95	Hong Kong Orchid	Bauhinia blakeana	8	No	8	2			16	25 to 30 years	28
96	Hong Kong Orchid	Bauhinia blakeana	8	No	8	2			16	25 to 30 years	28
97	Live Oak	Quercus virginiana	16	No	16	2			32	50+ years	28
98	Hong Kong Orchid	Bauhinia blakeana	10	No	10	2			20	25 to 30 years	28
99	Hong Kong Orchid	Bauhinia blakeana	12	No	12	2			24	25 to 30 years	28
100	Live Oak	Quercus virginiana	17	No	17	2			34	50+ years	28
101	Live Oak	Quercus virginiana	11	No	11	2			22	50+ years	17
102	Cabbage Palm	Sabal palmetto					25	0.5	13	50+ years	17
103	Cabbage Palm	Sabal palmetto					25	0.5	13	50+ years	17
104	Cabbage Palm	Sabal palmetto					25	0.5	13	50+ years	17
105	Live Oak	Quercus virginiana	9	Yes	9	2			18	50+ years	17
106	Live Oak	Quercus virginiana	15	No	15	2			30	50+ years	17
107	Slash Pine	Pinus elliotii	5	No	5	2			10	50+ years	17
108	Live Oak	Quercus virginiana	17	No	17	2			34	50+ years	17
109	Live Oak	Quercus virginiana	15	No	15	2			30	50+ years	17
110	Cabbage Palm	Sabal palmetto					25	0.5	13	50+ years	17
111	Cabbage Palm	Sabal palmetto					25	0.5	13	50+ years	17
112	Cabbage Palm	Sabal palmetto					20	0.5	10	50+ years	17
113	Slash Pine	Pinus elliotii	6	No	6	2			12	50+ years	17
114	Slash Pine	Pinus elliotii	6	No	6	2			12	50+ years	17
115	Slash Pine	Pinus elliotii	5	No	5	2			10	50+ years	17
116	Slash Pine	Pinus elliotii	5	No	5	2			10	50+ years	17
117	Cabbage Palm	Sabal palmetto					25	0.5	13	50+ years	17
118	Cabbage Palm	Sabal palmetto					25	0.5	13	50+ years	17
119	Cabbage Palm	Sabal palmetto					25	0.5	13	50+ years	17
120	Cabbage Palm	Sabal palmetto					25	0.5	13	50+ years	17
121	Cabbage Palm	Sabal palmetto					25	0.5	13	50+ years	17
122	Cabbage Palm	Sabal palmetto					25	0.5	13	50+ years	17
123	Green Buttonwood	Conocarpus erectus	7	No	7	2			14	30 to 50 years	17
124	Green Buttonwood	Conocarpus erectus	11	No	11	2			22	30 to 50 years	17
125	Green Buttonwood	Conocarpus erectus	11	No	11	2			22	30 to 50 years	17
126	Green Buttonwood	Conocarpus erectus	9	No	9	2			18	30 to 50 years	17
127	Green Buttonwood	Conocarpus erectus	10	No	10	2			20	30 to 50 years	17
128	Live Oak	Quercus virginiana	8	No	8	2			16	50+ years	17
129	Live Oak	Quercus virginiana	14	No	14	2			28	50+ years	17
130	Live Oak	Quercus virginiana	15	No	15	2			30	50+ years	17
131	Cabbage Palm	Sabal palmetto					25	0.5	13	50+ years	17
132	Cabbage Palm	Sabal palmetto					25	0.5	13	50+ years	17
133	Cabbage Palm	Sabal palmetto					20	0.5	10	50+ years	17
134	Cabbage Palm	Sabal palmetto					25	0.5	13	50+ years	17
135	Live Oak	Quercus virginiana	20	No	20	2			40	50+ years	17

Delray Beach City-Wide Tree Inventory
(Tree Age Estimates and Lifespan Estimates)

April 2022

Point ID	Tree Species	Scientific Name	DBH - inches (dicot trees)	Multi-Trunk?	DBH (inches) - for age estimate (0.1 multiplier for small, multi-trunk dicot trees)	Growth Factor (dicot trees)	Overall Height - feet (palms)	Height Growth Rate - feet per year (palms)	Estimated Age (years)	Lifespan	Key Sheet #
136	Live Oak	Quercus virginiana	19	No	19	2			38	50+ years	17
137	Cabbage Palm	Sabal palmetto					25	0.5	13	50+ years	17
138	Cabbage Palm	Sabal palmetto					25	0.5	13	50+ years	17
139	Cabbage Palm	Sabal palmetto					25	0.5	13	50+ years	17
140	Cabbage Palm	Sabal palmetto					25	0.5	13	50+ years	17
141	Green Buttonwood	Conocarpus erectus	11	No	11	2			22	30 to 50 years	17
142	Live Oak	Quercus virginiana	18	No	18	2			36	50+ years	17
143	Slash Pine	Pinus elliottii	18	Yes	18	2			36	50+ years	17
144	Slash Pine	Pinus elliottii	4	Yes	4	2			8	50+ years	17
145	Slash Pine	Pinus elliottii	4	Yes	4	2			8	50+ years	17
146	Slash Pine	Pinus elliottii	3	No	3	2			6	50+ years	17
147	Slash Pine	Pinus elliottii	17	No	17	2			34	50+ years	17
148	Live Oak	Quercus virginiana	13	No	13	2			26	50+ years	17
149	Slash Pine	Pinus elliottii	3	No	3	2			6	50+ years	17
150	Slash Pine	Pinus elliottii	6	No	6	2			12	50+ years	17
151	Cabbage Palm	Sabal palmetto					20	0.5	10	50+ years	17
152	Cabbage Palm	Sabal palmetto					25	0.5	13	50+ years	17
153	Japanese Golden Rain Tree	Koelreuteria paniculata	10	No	10	2			20	30 to 50 years	17
154	Slash Pine	Pinus elliottii	2	No	2	2			4	50+ years	17
155	Slash Pine	Pinus elliottii	2	No	2	2			4	50+ years	17
156	Slash Pine	Pinus elliottii	2	No	2	2			4	50+ years	17
157	Slash Pine	Pinus elliottii	3	No	3	2			6	50+ years	17
158	Slash Pine	Pinus elliottii	3	No	3	2			6	50+ years	17
159	Slash Pine	Pinus elliottii	2	No	2	2			4	50+ years	17
160	Slash Pine	Pinus elliottii	4	No	4	2			8	50+ years	17
161	Slash Pine	Pinus elliottii	4	No	4	2			8	50+ years	17
162	Slash Pine	Pinus elliottii	4	No	4	2			8	50+ years	17
163	Slash Pine	Pinus elliottii	1	No	1	2			2	50+ years	17
164	Slash Pine	Pinus elliottii	2	No	2	2			4	50+ years	17
165	Brazilian Pepper	Schinus terebinthifolius	13	No	13	2			26	30 to 50 years	17
166	Melaleuca	Melaleuca quinquenervia	61	No	61	2			50+	30 to 50 years	17
167	Brazilian Pepper	Schinus terebinthifolius	9	No	9	2			18	30 to 50 years	17
168	Slash Pine	Pinus elliottii	16	No	16	2			32	50+ years	17
169	Slash Pine	Pinus elliottii	3	No	3	2			6	50+ years	17
170	Slash Pine	Pinus elliottii	1	No	1	2			2	50+ years	17
171	Slash Pine	Pinus elliottii	2	No	2	2			4	50+ years	17
172	Slash Pine	Pinus elliottii	2	No	2	2			4	50+ years	17
173	Slash Pine	Pinus elliottii	2	No	2	2			4	50+ years	17
174	Slash Pine	Pinus elliottii	3	No	3	2			6	50+ years	17
175	Slash Pine	Pinus elliottii	2	No	2	2			4	50+ years	17
176	Slash Pine	Pinus elliottii	2	No	2	2			4	50+ years	17
177	Slash Pine	Pinus elliottii	1	No	1	2			2	50+ years	17
178	Slash Pine	Pinus elliottii	2	No	2	2			4	50+ years	17
179	Slash Pine	Pinus elliottii	2	No	2	2			4	50+ years	17
180	Slash Pine	Pinus elliottii	2	No	2	2			4	50+ years	17
181	Slash Pine	Pinus elliottii	1	No	1	2			2	50+ years	17
182	Slash Pine	Pinus elliottii	2	No	2	2			4	50+ years	17
183	Slash Pine	Pinus elliottii	2	No	2	2			4	50+ years	17
184	Slash Pine	Pinus elliottii	2	No	2	2			4	50+ years	17
185	Slash Pine	Pinus elliottii	2	No	2	2			4	50+ years	17
186	Slash Pine	Pinus elliottii	1	No	1	2			2	50+ years	17
187	Slash Pine	Pinus elliottii	1	No	1	2			2	50+ years	17
188	Slash Pine	Pinus elliottii	2	No	2	2			4	50+ years	17
189	Slash Pine	Pinus elliottii	1	No	1	2			2	50+ years	17
190	Slash Pine	Pinus elliottii	1	No	1	2			2	50+ years	17
191	Slash Pine	Pinus elliottii	1	No	1	2			2	50+ years	17
192	Cabbage Palm	Sabal palmetto					10	0.5	5	50+ years	29
193	Strangler Fig	Ficus aurea	61	No	61	2			50+	50+ years	29
194	Cabbage Palm	Sabal palmetto					25	0.5	13	50+ years	29
195	Carrotwood	Cupaniopsis anacardioides	33	No	33	2			50+	30 to 50 years	29
196	Cabbage Palm	Sabal palmetto					20	0.5	10	50+ years	29
197	Cabbage Palm	Sabal palmetto					20	0.5	10	50+ years	29
198	Cabbage Palm	Sabal palmetto					20	0.5	10	50+ years	29
199	Cabbage Palm	Sabal palmetto					20	0.5	10	50+ years	29
200	Cabbage Palm	Sabal palmetto					20	0.5	10	50+ years	29
201	Cabbage Palm	Sabal palmetto					25	0.5	13	50+ years	29
202	Cabbage Palm	Sabal palmetto					25	0.5	13	50+ years	29
203	Cabbage Palm	Sabal palmetto					25	0.5	13	50+ years	29
204	Strangler Fig	Ficus aurea	41	No	41	2			50+	50+ years	29
205	Cabbage Palm	Sabal palmetto					25	0.5	13	50+ years	29
206	Live Oak	Quercus virginiana	21	No	21	2			42	50+ years	29
207	Cabbage Palm	Sabal palmetto					25	0.5	13	50+ years	29
208	Cabbage Palm	Sabal palmetto					20	0.5	10	50+ years	29
209	Cabbage Palm	Sabal palmetto					20	0.5	10	50+ years	29
210	Cabbage Palm	Sabal palmetto					20	0.5	10	50+ years	29
211	Cabbage Palm	Sabal palmetto					20	0.5	10	50+ years	29
212	Cabbage Palm	Sabal palmetto					20	0.5	10	50+ years	29
213	Live Oak	Quercus virginiana	20	No	20	2			40	50+ years	29
214	Live Oak	Quercus virginiana	23	No	23	2			46	50+ years	29
215	Cabbage Palm	Sabal palmetto					30	0.5	15	50+ years	29
216	Slash Pine	Pinus elliottii	11	No	11	2			22	50+ years	29
217	Slash Pine	Pinus elliottii	19	No	19	2			38	50+ years	29
218	Cabbage Palm	Sabal palmetto					30	0.5	15	50+ years	29
219	Cabbage Palm	Sabal palmetto					25	0.5	13	50+ years	29
220	Cabbage Palm	Sabal palmetto					25	0.5	13	50+ years	29
221	Slash Pine	Pinus elliottii	19	No	19	2			38	50+ years	29
222	Slash Pine	Pinus elliottii	5	No	5	2			10	50+ years	29
223	Slash Pine	Pinus elliottii	4	No	4	2			8	50+ years	29
224	Slash Pine	Pinus elliottii	4	No	4	2			8	50+ years	29
225	Slash Pine	Pinus elliottii	4	No	4	2			8	50+ years	29
226	Slash Pine	Pinus elliottii	5	No	5	2			10	50+ years	29
227	Slash Pine	Pinus elliottii	4	No	4	2			8	50+ years	29
228	Slash Pine	Pinus elliottii	4	No	4	2			8	50+ years	29
229	Slash Pine	Pinus elliottii	4	No	4	2			8	50+ years	29
230	Slash Pine	Pinus elliottii	4	No	4	2			8	50+ years	29
231	Slash Pine	Pinus elliottii	6	No	6	2			12	50+ years	29
232	Slash Pine	Pinus elliottii	6	No	6	2			12	50+ years	29
233	Slash Pine	Pinus elliottii	5	No	5	2			10	50+ years	29
234	Slash Pine	Pinus elliottii	5	No	5	2			10	50+ years	29
235	Slash Pine	Pinus elliottii	5	No	5	2			10	50+ years	29
236	Slash Pine	Pinus elliottii	4	No	4	2			8	50+ years	29
237	Slash Pine	Pinus elliottii	2	No	2	2			4	50+ years	29
238	Slash Pine	Pinus elliottii	20	No	20	2			40	50+ years	29
239	Slash Pine	Pinus elliottii	18	No	18	2			36	50+ years	29
240	Live Oak	Quercus virginiana	14	No	14	2			28	50+ years	29
241	Live Oak	Quercus virginiana	18	No	18	2			36	50+ years	29
242	Live Oak	Quercus virginiana	23	No	23	2			46	50+ years	29
243	Live Oak	Quercus virginiana	23	No	23	2			46	50+ years	29
244	Live Oak	Quercus virginiana	15	No	15	2			30	50+ years	29
245	Live Oak	Quercus virginiana	23	No	23	2			46	50+ years	29
246	Live Oak	Quercus virginiana	21	No	21	2			42	50+ years	29
247	Live Oak	Quercus virginiana	30	No	30	2			60	50+ years	29
248	Live Oak	Quercus virginiana	23	No	23	2			46	50+ years	29
249	Live Oak	Quercus virginiana	28	No	28	2			50+	50+ years	29
250	Live Oak	Quercus virginiana	2	No	2	2			4	50+ years	29
251	Live Oak	Quercus virginiana	3	No	3	2			6	50+ years	29
252	Live Oak	Quercus virginiana	4	No	4	2			8	50+ years	29
253	Cabbage Palm	Sabal palmetto					20	0.5	10	50+ years	29
254	Slash Pine	Pinus elliottii	4	No	4	2			8	50+ years	29
255	Slash Pine	Pinus elliottii	5	No	5	2			10	50+ years	29
256	Slash Pine	Pinus elliottii	4	No	4	2			8	50+ years	29
257	Slash Pine	Pinus elliottii	4	No	4	2			8	50+ years	29
258	Slash Pine	Pinus elliottii	3	No	3	2			6	50+ years	29
259	Slash Pine	Pinus elliottii	3	No	3	2			6	50+ years	29
260	Slash Pine	Pinus elliottii	3	No	3	2			6	50+ years	29
261	Slash Pine	Pinus elliottii	3	No	3	2			6	50+ years	29
262	Slash Pine	Pinus elliottii	3	No	3	2			6	50+ years	29
263	Slash Pine	Pinus elliottii	3	No	3	2			6	50+ years	29
264	Slash Pine	Pinus elliottii	3	No	3	2			6	50+ years	29
265	Slash Pine	Pinus elliottii	4	No	4	2			8	50+ years	29
266	Slash Pine	Pinus elliottii	4	No	4	2			8	50+ years	29
267	Cabbage Palm	Sabal palmetto					25	0.5	13	50+ years	29
268	Slash Pine	Pinus elliottii	5	No	5	2			10	50+ years	29
269	Slash Pine	Pinus elliottii	4	No	4	2			8	50+ years	29
270	Slash Pine	Pinus elliottii	2	No	2	2			4	50+ years	29

Delray Beach City-Wide Tree Inventory
(Tree Age Estimates and Lifespan Estimates)

April 2022

Point ID	Tree Species	Scientific Name	DBH - inches (dicot trees)	Multi-Trunk?	DBH (inches) - for age estimate (0.1 multiplier for small, multi-trunk dicot trees)	Growth Factor (dicot trees)	Overall Height - feet (palms)	Height Growth Rate - feet per year (palms)	Estimated Age (years)	Lifespan	Key Sheet #
271	Slash Pine	Pinus elliottii	3	No	3	2			6	50+ years	29
272	Slash Pine	Pinus elliottii	5	No	5	2			10	50+ years	29
273	Slash Pine	Pinus elliottii	2	No	2	2			4	50+ years	29
274	Slash Pine	Pinus elliottii	4	No	4	2			8	50+ years	29
275	Slash Pine	Pinus elliottii	4	No	4	2			8	50+ years	29
276	Slash Pine	Pinus elliottii	4	No	4	2			8	50+ years	29
277	Slash Pine	Pinus elliottii	3	No	3	2			6	50+ years	29
278	Slash Pine	Pinus elliottii	3	No	3	2			6	50+ years	29
279	Slash Pine	Pinus elliottii	2	No	2	2			4	50+ years	29
280	Slash Pine	Pinus elliottii	3	No	3	2			6	50+ years	29
281	Slash Pine	Pinus elliottii	5	No	5	2			10	50+ years	29
282	Slash Pine	Pinus elliottii	4	No	4	2			8	50+ years	29
283	Slash Pine	Pinus elliottii	4	No	4	2			8	50+ years	29
284	Slash Pine	Pinus elliottii	2	No	2	2			4	50+ years	29
285	Slash Pine	Pinus elliottii	3	No	3	2			6	50+ years	29
286	Slash Pine	Pinus elliottii	2	No	2	2			4	50+ years	29
287	Slash Pine	Pinus elliottii	2	No	2	2			4	50+ years	29
288	Slash Pine	Pinus elliottii	2	No	2	2			4	50+ years	29
289	Live Oak	Quercus virginiana	15	No	15	2			30	50+ years	29
290	Slash Pine	Pinus elliottii	3	No	3	2			6	50+ years	29
291	Slash Pine	Pinus elliottii	4	No	4	2			8	50+ years	29
292	Slash Pine	Pinus elliottii	4	No	4	2			8	50+ years	29
293	Slash Pine	Pinus elliottii	4	No	4	2			8	50+ years	29
294	Slash Pine	Pinus elliottii	2	No	2	2			4	50+ years	29
295	Slash Pine	Pinus elliottii	4	No	4	2			8	50+ years	29
296	Slash Pine	Pinus elliottii	4	No	4	2			8	50+ years	40
297	Slash Pine	Pinus elliottii	3	No	3	2			6	50+ years	40
298	Slash Pine	Pinus elliottii	2	No	2	2			4	50+ years	40
299	Slash Pine	Pinus elliottii	4	No	4	2			8	50+ years	40
300	Slash Pine	Pinus elliottii	3	No	3	2			6	50+ years	40
301	Live Oak	Quercus virginiana	3	No	3	2			6	50+ years	40
302	Slash Pine	Pinus elliottii	15	No	15	2			30	50+ years	40
303	Slash Pine	Pinus elliottii	21	No	21	2			42	50+ years	40
304	Slash Pine	Pinus elliottii	23	No	23	2			46	50+ years	40
305	Slash Pine	Pinus elliottii	4	No	4	2			8	50+ years	40
306	Slash Pine	Pinus elliottii	2	No	2	2			4	50+ years	40
307	Slash Pine	Pinus elliottii	4	No	4	2			8	50+ years	40
308	Slash Pine	Pinus elliottii	4	No	4	2			8	50+ years	40
309	Slash Pine	Pinus elliottii	2	No	2	2			4	50+ years	40
310	Slash Pine	Pinus elliottii	3	No	3	2			6	50+ years	40
311	Slash Pine	Pinus elliottii	3	No	3	2			6	50+ years	40
312	Slash Pine	Pinus elliottii	4	No	4	2			8	50+ years	40
313	Slash Pine	Pinus elliottii	3	No	3	2			6	50+ years	40
314	Slash Pine	Pinus elliottii	3	No	3	2			6	50+ years	40
315	Slash Pine	Pinus elliottii	4	No	4	2			8	50+ years	40
316	Slash Pine	Pinus elliottii	4	No	4	2			8	50+ years	40
317	Slash Pine	Pinus elliottii	4	No	4	2			8	50+ years	40
318	Slash Pine	Pinus elliottii	3	No	3	2			6	50+ years	40
319	Slash Pine	Pinus elliottii	3	No	3	2			6	50+ years	40
320	Slash Pine	Pinus elliottii	3	No	3	2			6	50+ years	40
321	Slash Pine	Pinus elliottii	3	No	3	2			6	50+ years	40
322	Slash Pine	Pinus elliottii	3	No	3	2			6	50+ years	40
323	Slash Pine	Pinus elliottii	2	No	2	2			4	50+ years	40
324	Slash Pine	Pinus elliottii	2	No	2	2			4	50+ years	40
325	Slash Pine	Pinus elliottii	16	No	16	2			32	50+ years	40
326	Slash Pine	Pinus elliottii	14	No	14	2			28	50+ years	40
327	Slash Pine	Pinus elliottii	15	No	15	2			30	50+ years	40
328	Slash Pine	Pinus elliottii	15	No	15	2			30	50+ years	40
329	Slash Pine	Pinus elliottii	9	No	9	2			18	50+ years	40
330	Slash Pine	Pinus elliottii	2	No	2	2			4	50+ years	40
331	Slash Pine	Pinus elliottii	2	No	2	2			4	50+ years	40
332	Slash Pine	Pinus elliottii	3	No	3	2			6	50+ years	40
333	Slash Pine	Pinus elliottii	2	No	2	2			4	50+ years	40
334	Slash Pine	Pinus elliottii	2	No	2	2			4	50+ years	40
335	Slash Pine	Pinus elliottii	2	No	2	2			4	50+ years	40
336	Slash Pine	Pinus elliottii	2	No	2	2			4	50+ years	40
337	Slash Pine	Pinus elliottii	3	No	3	2			6	50+ years	40
338	Slash Pine	Pinus elliottii	2	No	2	2			4	50+ years	40
339	Slash Pine	Pinus elliottii	4	No	4	2			8	50+ years	40
340	Slash Pine	Pinus elliottii	3	No	3	2			6	50+ years	40
341	Slash Pine	Pinus elliottii	2	No	2	2			4	50+ years	40
342	Slash Pine	Pinus elliottii	3	No	3	2			6	50+ years	40
343	Slash Pine	Pinus elliottii	3	No	3	2			6	50+ years	40
344	Slash Pine	Pinus elliottii	2	No	2	2			4	50+ years	40
345	Slash Pine	Pinus elliottii	6	No	6	2			12	50+ years	40
346	Slash Pine	Pinus elliottii	4	No	4	2			8	50+ years	40
347	Slash Pine	Pinus elliottii	2	Yes	2	2			4	50+ years	40
348	Slash Pine	Pinus elliottii	2	Yes	2	2			4	50+ years	40
349	Slash Pine	Pinus elliottii	2	Yes	2	2			4	50+ years	40
350	Slash Pine	Pinus elliottii	3	No	3	2			6	50+ years	40
351	Slash Pine	Pinus elliottii	3	No	3	2			6	50+ years	40
352	Slash Pine	Pinus elliottii	3	No	3	2			6	50+ years	40
353	Slash Pine	Pinus elliottii	4	No	4	2			8	50+ years	40
354	Slash Pine	Pinus elliottii	3	No	3	2			6	50+ years	40
355	Slash Pine	Pinus elliottii	6	No	6	2			12	50+ years	40
356	Slash Pine	Pinus elliottii	3	No	3	2			6	50+ years	40
357	Slash Pine	Pinus elliottii	4	No	4	2			8	50+ years	40
358	Slash Pine	Pinus elliottii	3	No	3	2			6	50+ years	40
359	Slash Pine	Pinus elliottii	3	No	3	2			6	50+ years	40
360	Slash Pine	Pinus elliottii	3	No	3	2			6	50+ years	40
361	Slash Pine	Pinus elliottii	5	No	5	2			10	50+ years	40
362	Slash Pine	Pinus elliottii	1	No	1	2			2	50+ years	40
363	Slash Pine	Pinus elliottii	3	No	3	2			6	50+ years	40
364	Slash Pine	Pinus elliottii	4	No	4	2			8	50+ years	40
365	Slash Pine	Pinus elliottii	2	No	2	2			4	50+ years	40
366	Slash Pine	Pinus elliottii	3	No	3	2			6	50+ years	40
367	Slash Pine	Pinus elliottii	3	Yes	3	2			6	50+ years	40
368	Slash Pine	Pinus elliottii	3	No	3	2			6	50+ years	40
369	Slash Pine	Pinus elliottii	3	No	3	2			6	50+ years	40
370	Slash Pine	Pinus elliottii	2	No	2	2			4	50+ years	40
371	Slash Pine	Pinus elliottii	2	No	2	2			4	50+ years	40
372	Slash Pine	Pinus elliottii	3	No	3	2			6	50+ years	40
373	Slash Pine	Pinus elliottii	1	No	1	2			2	50+ years	40
374	Slash Pine	Pinus elliottii	1	No	1	2			2	50+ years	40
375	Slash Pine	Pinus elliottii	2	No	2	2			4	50+ years	40
376	Slash Pine	Pinus elliottii	2	No	2	2			4	50+ years	40
377	Cabbage Palm	Sabal palmetto					15	0.5	8	50+ years	40
378	Slash Pine	Pinus elliottii	15	No	15	2			30	50+ years	29
379	Slash Pine	Pinus elliottii	14	No	14	2			28	50+ years	40
380	Slash Pine	Pinus elliottii	4	No	4	2			8	50+ years	40
381	Slash Pine	Pinus elliottii	3	No	3	2			6	50+ years	40
382	Slash Pine	Pinus elliottii	2	No	2	2			4	50+ years	40
383	Slash Pine	Pinus elliottii	3	No	3	2			6	50+ years	40
384	Slash Pine	Pinus elliottii	3	No	3	2			6	50+ years	40
385	Slash Pine	Pinus elliottii	3	No	3	2			6	50+ years	40
386	Slash Pine	Pinus elliottii	3	No	3	2			6	50+ years	40
387	Slash Pine	Pinus elliottii	2	Yes	2	2			4	50+ years	40
388	Slash Pine	Pinus elliottii	2	Yes	2	2			4	50+ years	40
389	Slash Pine	Pinus elliottii	2	No	2	2			4	50+ years	40
390	Cabbage Palm	Sabal palmetto					25	0.5	13	50+ years	40
391	Slash Pine	Pinus elliottii	2	No	2	2			4	50+ years	40
392	Slash Pine	Pinus elliottii	2	Yes	2	2			4	50+ years	40
393	Slash Pine	Pinus elliottii	2	No	2	2			4	50+ years	40
394	Slash Pine	Pinus elliottii	1	No	1	2			2	50+ years	40
395	Slash Pine	Pinus elliottii	2	No	2	2			4	50+ years	40
396	Slash Pine	Pinus elliottii	1	No	1	2			2	50+ years	40
397	Cabbage Palm	Sabal palmetto					25	0.5	13	50+ years	40
398	Slash Pine	Pinus elliottii	1	No	1	2			2	50+ years	40
399	Slash Pine	Pinus elliottii	2	No	2	2			4	50+ years	40
400	Slash Pine	Pinus elliottii	2	No	2	2			4	50+ years	40
401	Slash Pine	Pinus elliottii	2	No	2	2			4	50+ years	40
402	Slash Pine	Pinus elliottii	2	No	2	2			4	50+ years	40
403	Slash Pine	Pinus elliottii	2	No	2	2			4	50+ years	40
404	Slash Pine	Pinus elliottii	1	No	1	2			2	50+ years	40
405	Slash Pine	Pinus elliottii	1	No	1	2			2	50+ years	40

Delray Beach City-Wide Tree Inventory
(Tree Age Estimates and Lifespan Estimates)

April 2022

Point ID	Tree Species	Scientific Name	DBH - inches (dicot trees)	Multi-Trunk?	DBH (inches) - for age estimate (0.1 multiplier for small, multi-trunk dicot trees)	Growth Factor (dicot trees)	Overall Height - feet (palms)	Height Growth Rate - feet per year (palms)	Estimated Age (years)	Lifespan	Key Sheet #
406	Slash Pine	Pinus elliottii	2	No	2	2			4	50+ years	40
407	Slash Pine	Pinus elliottii	2	No	2	2			4	50+ years	40
408	Slash Pine	Pinus elliottii	2	No	2	2			4	50+ years	40
409	Slash Pine	Pinus elliottii	3	No	3	2			6	50+ years	40
410	Slash Pine	Pinus elliottii	3	No	3	2			6	50+ years	40
411	Slash Pine	Pinus elliottii	2	No	2	2			4	50+ years	40
412	Slash Pine	Pinus elliottii	2	No	2	2			4	50+ years	40
413	Slash Pine	Pinus elliottii	1	No	1	2			2	50+ years	40
414	Slash Pine	Pinus elliottii	1	No	1	2			2	50+ years	40
415	Slash Pine	Pinus elliottii	1	No	1	2			2	50+ years	40
416	Slash Pine	Pinus elliottii	1	No	1	2			2	50+ years	40
417	Slash Pine	Pinus elliottii	2	No	2	2			4	50+ years	40
418	Slash Pine	Pinus elliottii	3	No	3	2			6	50+ years	40
419	Slash Pine	Pinus elliottii	3	No	3	2			6	50+ years	40
420	Slash Pine	Pinus elliottii	3	No	3	2			6	50+ years	40
421	Slash Pine	Pinus elliottii	2	No	2	2			4	50+ years	40
422	Slash Pine	Pinus elliottii	3	No	3	2			6	50+ years	40
423	Cabbage Palm	Sabal palmetto					25	0.5	13	50+ years	40
424	Cabbage Palm	Sabal palmetto					35	0.5	18	50+ years	40
425	Cabbage Palm	Sabal palmetto					40	0.5	20	50+ years	40
426	Slash Pine	Pinus elliottii	15	No	15	2			30	50+ years	40
427	Cabbage Palm	Sabal palmetto					25	0.5	13	50+ years	40
428	Cabbage Palm	Sabal palmetto					20	0.5	10	50+ years	40
429	Slash Pine	Pinus elliottii	11	No	11	2			22	50+ years	40
430	Java Plum	Syzygium cumini	32	No	32	2			50+	30 to 50 years	40
431	Slash Pine	Pinus elliottii	19	No	19	2			38	50+ years	40
432	Slash Pine	Pinus elliottii	22	No	22	2			44	50+ years	40
433	Cabbage Palm	Sabal palmetto					20	0.5	10	50+ years	40
434	Cabbage Palm	Sabal palmetto					20	0.5	10	50+ years	40
435	Cabbage Palm	Sabal palmetto					15	0.5	8	50+ years	40
436	Cabbage Palm	Sabal palmetto					10	0.5	5	50+ years	40
437	Slash Pine	Pinus elliottii	20	No	20	2			40	50+ years	40
438	Cabbage Palm	Sabal palmetto					25	0.5	13	50+ years	40
439	Cabbage Palm	Sabal palmetto					25	0.5	13	50+ years	40
440	Cabbage Palm	Sabal palmetto					25	0.5	13	50+ years	40
441	Cabbage Palm	Sabal palmetto					30	0.5	15	50+ years	40
442	Cabbage Palm	Sabal palmetto					25	0.5	13	50+ years	40
443	Cabbage Palm	Sabal palmetto					25	0.5	13	50+ years	40
444	Cabbage Palm	Sabal palmetto					30	0.5	15	50+ years	40
445	Cabbage Palm	Sabal palmetto					30	0.5	15	50+ years	40
446	Japanese Fern Tree	Filicium decipiens	7	No	7	2			14	25 to 30 years	40
447	Japanese Fern Tree	Filicium decipiens	12	No	12	2			24	25 to 30 years	40
448	Japanese Fern Tree	Filicium decipiens	9	No	9	2			18	25 to 30 years	40
449	Cabbage Palm	Sabal palmetto					25	0.5	13	50+ years	40
450	Cabbage Palm	Sabal palmetto					25	0.5	13	50+ years	40
451	Cabbage Palm	Sabal palmetto					25	0.5	13	50+ years	40
452	Cabbage Palm	Sabal palmetto					25	0.5	13	50+ years	40
453	Cabbage Palm	Sabal palmetto					25	0.5	13	50+ years	40
454	Cabbage Palm	Sabal palmetto					10	0.5	5	50+ years	40
455	Cabbage Palm	Sabal palmetto					25	0.5	13	50+ years	40
456	Cabbage Palm	Sabal palmetto					25	0.5	13	50+ years	40
457	Strangler Fig	Pinus avoca	15	No	15	2			30	50+ years	40
458	Java Plum	Syzygium cumini	45	No	45	2			50+	30 to 50 years	40
459	Java Plum	Syzygium cumini	32	No	32	2			50+	30 to 50 years	40
460	Cabbage Palm	Sabal palmetto					25	0.5	13	50+ years	40
461	Java Plum	Syzygium cumini	37	No	37	2			50+	30 to 50 years	40
462	Cabbage Palm	Sabal palmetto					25	0.5	13	50+ years	40
463	Slash Pine	Pinus elliottii	16	No	16	2			32	50+ years	40
464	Cabbage Palm	Sabal palmetto					30	0.5	15	50+ years	40
465	Cabbage Palm	Sabal palmetto					20	0.5	10	50+ years	40
466	Cabbage Palm	Sabal palmetto					25	0.5	13	50+ years	40
467	Java Plum	Syzygium cumini	38	No	38	2			50+	30 to 50 years	40
468	Java Plum	Syzygium cumini	27	No	27	2			50+	30 to 50 years	40
469	Java Plum	Syzygium cumini	39	No	39	2			50+	30 to 50 years	40
470	Java Plum	Syzygium cumini	37	No	37	2			50+	30 to 50 years	40
471	Java Plum	Syzygium cumini	35	No	35	2			50+	30 to 50 years	40
472	Java Plum	Syzygium cumini	33	No	33	2			50+	30 to 50 years	40
473	Pygmy Date Palm	Phoenix roebelenii					10	1.5	15	30 to 50 years	40
474	Java Plum	Syzygium cumini	37	No	37	2			50+	30 to 50 years	40
475	Java Plum	Syzygium cumini	33	No	33	2			50+	30 to 50 years	40
476	Java Plum	Syzygium cumini	27	No	27	2			50+	30 to 50 years	40
477	Java Plum	Syzygium cumini	30	No	30	2			50+	30 to 50 years	40
478	Java Plum	Syzygium cumini	38	No	38	2			50+	30 to 50 years	40
479	Java Plum	Syzygium cumini	36	No	36	2			50+	30 to 50 years	40
480	Java Plum	Syzygium cumini	38	No	38	2			50+	30 to 50 years	40
481	Montgomery Palm	Veitchia montgomeryana					50	3	50+	30 to 50 years	40
482	Montgomery Palm	Veitchia montgomeryana					50	3	50+	30 to 50 years	40
483	Live Oak	Quercus virginiana	16	No	16	2			32	50+ years	40
484	Live Oak	Quercus virginiana	14	No	14	2			28	50+ years	40
485	Live Oak	Quercus virginiana	11	No	11	2			22	50+ years	40
486	Live Oak	Quercus virginiana	14	No	14	2			28	50+ years	40
487	Live Oak	Quercus virginiana	16	No	16	2			32	50+ years	40
488	Live Oak	Quercus virginiana	14	No	14	2			28	50+ years	40
489	Dahoon Holly	Ilex cassine	5	Yes	5	2			10	30 to 50 years	40
490	Dahoon Holly	Ilex cassine	4	No	4	2			8	30 to 50 years	40
491	Live Oak	Quercus virginiana	5	Yes	5	2			10	50+ years	40
492	Dahoon Holly	Ilex cassine	2	Yes	2	2			4	30 to 50 years	40
493	Java Plum	Syzygium cumini	34	Yes	34	2			50+	30 to 50 years	40
494	Java Plum	Syzygium cumini	34	Yes	34	2			50+	30 to 50 years	40
495	Java Plum	Syzygium cumini	37	Yes	37	2			50+	30 to 50 years	40
496	Java Plum	Syzygium cumini	35	Yes	35	2			40	30 to 50 years	40
497	Java Plum	Syzygium cumini	31	Yes	31	2			50+	30 to 50 years	29
498	Java Plum	Syzygium cumini	28	Yes	28	2			50+	30 to 50 years	29
499	Java Plum	Syzygium cumini	27	Yes	27	2			50+	30 to 50 years	29
500	Java Plum	Syzygium cumini	26	Yes	26	2			50+	30 to 50 years	29
501	Java Plum	Syzygium cumini	30	Yes	30	2			50+	30 to 50 years	29
502	Java Plum	Syzygium cumini	28	No	28	2			50+	30 to 50 years	29
503	Java Plum	Syzygium cumini	32	No	32	2			50+	30 to 50 years	29
504	Biloli	Guapira discolor	3	No	3	2			6	30 to 50 years	29
505	Pygmy Date Palm	Phoenix roebelenii					10	1.5	15	30 to 50 years	29
506	Pygmy Date Palm	Phoenix roebelenii					5	1.5	8	30 to 50 years	29
507	Coconut Palm	Cocos nucifera					30	2	50+	30 to 50 years	29
508	Coconut Palm	Cocos nucifera					40	2	50+	30 to 50 years	29
509	Coconut Palm	Cocos nucifera					40	2	50+	30 to 50 years	29
510	Coconut Palm	Cocos nucifera					50	2	50+	30 to 50 years	29
511	Coconut Palm	Cocos nucifera					40	2	50+	30 to 50 years	29
512	Coconut Palm	Cocos nucifera					35	2	50+	30 to 50 years	29
513	Coconut Palm	Cocos nucifera					40	2	50+	30 to 50 years	29
514	Coconut Palm	Cocos nucifera					40	2	50+	30 to 50 years	29
515	Coconut Palm	Cocos nucifera					40	2	50+	30 to 50 years	29
516	Coconut Palm	Cocos nucifera					40	2	50+	30 to 50 years	40
517	Coconut Palm	Cocos nucifera					50	2	50+	30 to 50 years	40
518	Coconut Palm	Cocos nucifera					40	2	50+	30 to 50 years	40
519	Coconut Palm	Cocos nucifera					40	2	50+	30 to 50 years	29
520	Desert Cassia	Senna polyphylla	3	No	3	2			6	30 to 50 years	29
521	Live Oak	Quercus virginiana	25	No	25	2			50+	50+ years	29
522	Java Plum	Syzygium cumini	28	Yes	28	2			50+	30 to 50 years	40
523	Java Plum	Syzygium cumini	40	No	40	2			50+	30 to 50 years	40
524	Faxon Palm	Wodyetia bifurcata					20	2.5	50	30 to 50 years	40
525	Montgomery Palm	Veitchia montgomeryana					35	3	50+	30 to 50 years	40
526	Montgomery Palm	Veitchia montgomeryana					30	3	50+	30 to 50 years	40
527	Solitaire Palm	Ptychosperma elegans					30	0.5	15	30 to 50 years	40
528	Solitaire Palm	Ptychosperma elegans					25	0.5	13	30 to 50 years	40
529	Solitaire Palm	Ptychosperma elegans					25	0.5	13	30 to 50 years	40
530	Solitaire Palm	Ptychosperma elegans					25	0.5	13	30 to 50 years	40
531	Solitaire Palm	Ptychosperma elegans					25	0.5	13	30 to 50 years	40
532	Solitaire Palm	Ptychosperma elegans					25	0.5	13	30 to 50 years	40
533	Montgomery Palm	Veitchia montgomeryana					25	3	50+	30 to 50 years	40
534	Montgomery Palm	Veitchia montgomeryana					30	3	50+	30 to 50 years	40
535	Solitaire Palm	Ptychosperma elegans					25	0.5	13	30 to 50 years	40
536	Solitaire Palm	Ptychosperma elegans					25	0.5	13	30 to 50 years	40
537	Solitaire Palm	Ptychosperma elegans					25	0.5	13	30 to 50 years	40
538	Solitaire Palm	Ptychosperma elegans					25	0.5	13	30 to 50 years	40
539	Montgomery Palm	Veitchia montgomeryana					30	3	50+	30 to 50 years	40
540	Live Oak	Quercus virginiana	30	No	30	2			50+	50+ years	41

Delray Beach City-Wide Tree Inventory
(Tree Age Estimates and Lifespan Estimates)

April 2022

Point ID	Tree Species	Scientific Name	DBH - inches (dicot trees)	Multi-Trunk?	DBH (inches) - for age estimate (0.1 multiplier for small, multi-trunk dicot trees)	Growth Factor (dicot trees)	Overall Height - feet (palms)	Height Growth Rate - feet per year (palms)	Estimated Age (years)	Lifespan	Key Sheet #
541	Cabbage Palm	Sabal palmetto					25	0.5	13	50+ years	41
542	Cabbage Palm	Sabal palmetto					25	0.5	13	50+ years	41
543	Shady Lady Black Olive	Terminalia buceras	30	No	30	2	25	0.5	50+	50+ years	41
544	Shady Lady Black Olive	Terminalia buceras	39	No	39	2	25	0.5	50+	50+ years	41
545	Queen Palm	Syagrus romanzoffiana					15	2	30	30 to 50 years	41
546	Queen Palm	Syagrus romanzoffiana					15	2	30	30 to 50 years	41
547	Queen Palm	Syagrus romanzoffiana					25	2	50	30 to 50 years	41
548	Cabbage Palm	Sabal palmetto					20	0.5	10	50+ years	40
549	Cabbage Palm	Sabal palmetto					20	0.5	10	50+ years	40
550	Cabbage Palm	Sabal palmetto					25	0.5	13	50+ years	40
551	Cabbage Palm	Sabal palmetto					25	0.5	13	50+ years	41
552	Live Oak	Quercus virginiana	13	Yes	13	2	25	0.5	13	50+ years	40
553	Live Oak	Quercus virginiana	17	Yes	17	2	24	0.5	13	50+ years	41
554	Live Oak	Quercus virginiana	12	No	12	2	24	0.5	13	50+ years	41
555	Cabbage Palm	Sabal palmetto					20	0.5	10	50+ years	41
556	Simpson's Stopper	Myrcianthes fragrans	7	No	7	2	25	0.5	13	30 to 50 years	41
557	Cabbage Palm	Sabal palmetto					25	0.5	13	50+ years	41
558	Simpson's Stopper	Myrcianthes fragrans	12	No	12	2	24	0.5	13	30 to 50 years	41
559	Cabbage Palm	Sabal palmetto					25	0.5	13	50+ years	41
560	Simpson's Stopper	Myrcianthes fragrans	9	No	9	2	25	0.5	18	30 to 50 years	41
561	Cabbage Palm	Sabal palmetto					25	0.5	13	50+ years	41
562	Simpson's Stopper	Myrcianthes fragrans	9	No	9	2	25	0.5	18	30 to 50 years	41
563	Cabbage Palm	Sabal palmetto					25	0.5	13	50+ years	41
564	Simpson's Stopper	Myrcianthes fragrans	9	No	9	2	25	0.5	18	30 to 50 years	41
565	Cabbage Palm	Sabal palmetto					25	0.5	13	50+ years	41
566	Simpson's Stopper	Myrcianthes fragrans	13	No	13	2	25	0.5	26	30 to 50 years	41
567	Cabbage Palm	Sabal palmetto					25	0.5	13	50+ years	41
568	Simpson's Stopper	Myrcianthes fragrans	12	No	12	2	25	0.5	24	30 to 50 years	41
569	Cabbage Palm	Sabal palmetto					25	0.5	13	50+ years	41
570	Live Oak	Quercus virginiana	16	No	16	2	32	0.5	32	50+ years	41
571	Live Oak	Quercus virginiana	13	No	13	2	26	0.5	33	50+ years	33
572	Live Oak	Quercus virginiana	2	No	2	2	4	0.5	4	50+ years	33
573	Live Oak	Quercus virginiana	16	No	16	2	32	0.5	33	50+ years	33
574	Live Oak	Quercus virginiana	13	No	13	2	26	0.5	33	50+ years	33
575	Live Oak	Quercus virginiana	17	No	17	2	34	0.5	34	50+ years	33
576	Live Oak	Quercus virginiana	22	No	22	2	44	0.5	33	50+ years	33
577	Live Oak	Quercus virginiana	16	No	16	2	32	0.5	33	50+ years	33
578	Cabbage Palm	Sabal palmetto					25	0.5	13	50+ years	33
579	Cabbage Palm	Sabal palmetto					20	0.5	10	50+ years	33
580	Cabbage Palm	Sabal palmetto					20	0.5	10	50+ years	32
581	Cabbage Palm	Sabal palmetto					15	0.5	8	50+ years	32
582	Unidentified Species 1 (defoliated)	#N/A	1	No	1	2	2	0.5	2	50+ years	33
583	Sweet Bay	Magnolia virginiana	1	No	1	2	2	0.5	2	30 to 50 years	32
584	Live Oak	Quercus virginiana	2	No	2	2	2	0.5	4	50+ years	32
585	Royal Palm	Roystonea regia					30	1.5	45	50+ years	32
586	Royal Palm	Roystonea regia					40	1.5	50+	50+ years	32
587	Royal Palm	Roystonea regia					40	1.5	50+	50+ years	32
588	Live Oak	Quercus virginiana	2	No	2	2	4	0.5	4	50+ years	32
589	Cabbage Palm	Sabal palmetto					20	0.5	10	50+ years	32
590	Cabbage Palm	Sabal palmetto					20	0.5	10	50+ years	32
591	Unidentified Species 1 (defoliated)	#N/A	1	No	1	2	2	0.5	2	50+ years	32
592	Cabbage Palm	Sabal palmetto					20	0.5	10	50+ years	32
593	Live Oak	Quercus virginiana	2	No	2	2	4	0.5	4	50+ years	32
594	Cabbage Palm	Sabal palmetto					25	0.5	13	50+ years	32
595	Cabbage Palm	Sabal palmetto					25	0.5	13	50+ years	32
596	Cabbage Palm	Sabal palmetto					25	0.5	13	50+ years	32
597	Cabbage Palm	Sabal palmetto					25	0.5	13	50+ years	32
598	Red Maple	Acer rubrum	1	No	1	2	2	0.5	2	50+ years	32
599	Sweet Bay	Magnolia virginiana	1	No	1	2	2	0.5	2	30 to 50 years	32
600	Unidentified Species 1 (defoliated)	#N/A	1	No	1	2	2	0.5	2	50+ years	32
601	Green Buttonwood	Conocarpus erectus	8	No	8	2	16	0.5	16	30 to 50 years	32
602	Sweet Bay	Magnolia virginiana	2	No	2	2	4	0.5	4	30 to 50 years	32
603	Red Maple	Acer rubrum	2	No	2	2	4	0.5	4	50+ years	32
604	Live Oak	Quercus virginiana	2	Yes	2	2	4	0.5	4	50+ years	32
605	Sweet Bay	Magnolia virginiana	2	No	2	2	4	0.5	4	30 to 50 years	32
606	Unidentified Species 1 (defoliated)	#N/A	1	No	1	2	2	0.5	2	50+ years	32
607	Red Maple	Acer rubrum	1	Yes	1	2	2	0.5	2	50+ years	32
608	Cabbage Palm	Sabal palmetto					20	0.5	10	50+ years	32
609	Cabbage Palm	Sabal palmetto					20	0.5	10	50+ years	32
610	Unidentified Species 1 (defoliated)	#N/A	1	Yes	1	2	2	0.5	2	50+ years	32
611	Green Buttonwood	Conocarpus erectus	10	Yes	10	2	20	0.5	20	30 to 50 years	32
612	Unidentified Species 1 (defoliated)	#N/A	1	No	1	2	2	0.5	2	50+ years	32
613	Green Buttonwood	Conocarpus erectus	7	Yes	7	2	14	0.5	14	30 to 50 years	32
614	Live Oak	Quercus virginiana	2	Yes	2	2	4	0.5	4	50+ years	33
615	Royal Palm	Roystonea regia					30	1.5	45	50+ years	33
616	Royal Palm	Roystonea regia					40	1.5	50+	50+ years	33
617	Royal Palm	Roystonea regia					40	1.5	50+	50+ years	33
618	Live Oak	Quercus virginiana	13	No	13	2	26	0.5	26	50+ years	33
619	Live Oak	Quercus virginiana	19	Yes	19	2	38	0.5	38	50+ years	33
620	Live Oak	Quercus virginiana	24	Yes	24	2	48	0.5	48	50+ years	33
621	Live Oak	Quercus virginiana	18	Yes	18	2	36	0.5	36	50+ years	33
622	Pink Tabebuia	Tabebuia heterophylla	4	Yes	4	2	8	0.5	8	30 to 50 years	32
623	Pink Tabebuia	Tabebuia heterophylla	12	Yes	12	2	24	0.5	24	30 to 50 years	32
624	Pink Tabebuia	Tabebuia heterophylla	10	No	10	2	20	0.5	20	30 to 50 years	32
625	Cabbage Palm	Sabal palmetto					15	0.5	8	50+ years	32
626	Cabbage Palm	Sabal palmetto					15	0.5	8	50+ years	32
627	Live Oak	Quercus virginiana	21	No	21	2	42	0.5	42	50+ years	33
628	Florida Thatch Palm	Thrinax radiata					5	0.5	3	50+ years	33
629	Cabbage Palm	Sabal palmetto					25	0.5	13	50+ years	33
630	Live Oak	Quercus virginiana	19	No	19	2	38	0.5	38	50+ years	33
631	Live Oak	Quercus virginiana	22	Yes	22	2	44	0.5	44	50+ years	33
632	Live Oak	Quercus virginiana	20	Yes	20	2	40	0.5	40	50+ years	32
633	Live Oak	Quercus virginiana	19	No	19	2	38	0.5	38	50+ years	43
634	Cabbage Palm	Sabal palmetto					25	0.5	13	50+ years	43
635	Live Oak	Quercus virginiana	17	No	17	2	34	0.5	34	50+ years	43
636	Live Oak	Quercus virginiana	17	No	17	2	34	0.5	34	50+ years	43
637	Gumbo Limbo	Bursera simaruba	2	No	2	2	4	0.5	4	50+ years	43
638	Gumbo Limbo	Bursera simaruba	2	No	2	2	4	0.5	4	50+ years	43
639	Gumbo Limbo	Bursera simaruba	2	No	2	2	4	0.5	4	50+ years	43
640	Gumbo Limbo	Bursera simaruba	2	No	2	2	4	0.5	4	50+ years	43
641	Gumbo Limbo	Bursera simaruba	2	No	2	2	4	0.5	4	50+ years	43
642	Cabbage Palm	Sabal palmetto					25	0.5	13	50+ years	43
643	Gumbo Limbo	Bursera simaruba	2	No	2	2	4	0.5	4	50+ years	43
644	Gumbo Limbo	Bursera simaruba	2	No	2	2	4	0.5	4	50+ years	43
645	Gumbo Limbo	Bursera simaruba	2	Yes	2	2	4	0.5	4	50+ years	43
646	Gumbo Limbo	Bursera simaruba	2	Yes	2	2	4	0.5	4	50+ years	43
647	Gumbo Limbo	Bursera simaruba	2	Yes	2	2	4	0.5	4	50+ years	43
648	Gumbo Limbo	Bursera simaruba	2	Yes	2	2	4	0.5	4	50+ years	43
649	Slash Pine	Pinus elliottii	2	Yes	2	2	4	0.5	4	50+ years	43
650	Slash Pine	Pinus elliottii	2	Yes	2	2	4	0.5	4	50+ years	43
651	Slash Pine	Pinus elliottii	2	No	2	2	4	0.5	4	50+ years	43
652	Slash Pine	Pinus elliottii	2	No	2	2	4	0.5	4	50+ years	43
653	Slash Pine	Pinus elliottii	2	Yes	2	2	4	0.5	4	50+ years	43
654	Slash Pine	Pinus elliottii	2	No	2	2	4	0.5	4	50+ years	43
655	Slash Pine	Pinus elliottii	2	No	2	2	4	0.5	4	50+ years	43
656	Slash Pine	Pinus elliottii	2	No	2	2	4	0.5	4	50+ years	43
657	Slash Pine	Pinus elliottii	2	No	2	2	4	0.5	4	50+ years	43
658	Cabbage Palm	Sabal palmetto					10	0.5	5	50+ years	43
659	Cabbage Palm	Sabal palmetto					10	0.5	5	50+ years	43
660	Cabbage Palm	Sabal palmetto					10	0.5	5	50+ years	43
661	Cabbage Palm	Sabal palmetto					25	0.5	13	50+ years	43
662	Cabbage Palm	Sabal palmetto					10	0.5	5	50+ years	43
663	Cabbage Palm	Sabal palmetto					15	0.5	8	50+ years	43
664	Cabbage Palm	Sabal palmetto					10	0.5	5	50+ years	43
665	Cabbage Palm	Sabal palmetto					25	0.5	13	50+ years	43
666	Cabbage Palm	Sabal palmetto					25	0.5	13	50+ years	43
667	Gumbo Limbo	Bursera simaruba	2	No	2	2	4	0.5	4	50+ years	43
668	Gumbo Limbo	Bursera simaruba	2	No	2	2	4	0.5	4	50+ years	43
669	Gumbo Limbo	Bursera simaruba	2	No	2	2	4	0.5	4	50+ years	43
670	Gumbo Limbo	Bursera simaruba	2	No	2	2	4	0.5	4	50+ years	43
671	Gumbo Limbo	Bursera simaruba	2	No	2	2	4	0.5	4	50+ years	43
672	Gumbo Limbo	Bursera simaruba	2	No	2	2	4	0.5	4	50+ years	43
673	Gumbo Limbo	Bursera simaruba	2	No	2	2	4	0.5	4	50+ years	43
674	Gumbo Limbo	Bursera simaruba	2	No	2	2	4	0.5	4	50+ years	43
675	Gumbo Limbo	Bursera simaruba	2	No	2	2	4	0.5	4	50+ years	43

Delray Beach City-Wide Tree Inventory
(Tree Age Estimates and Lifespan Estimates)

April 2022

Point ID	Tree Species	Scientific Name	DBH - inches (dicot trees)	Multi-Trunk?	DBH (inches) - for age estimate (0.1 multiplier for small, multi-trunk dicot trees)	Growth Factor (dicot trees)	Overall Height - feet (palms)	Height Growth Rate - feet per year (palms)	Estimated Age (years)	Lifespan	Key Sheet #
676	Gumbo Limbo	Bursera simaruba	2	No	2	2			4	50+ years	43
677	Cabbage Palm	Sabal palmetto					20	0.5	10	50+ years	43
678	Cabbage Palm	Sabal palmetto					15	0.5	8	50+ years	43
679	Mahogany	Swietenia mahagoni	20	No	20	2			40	50+ years	32
680	Cabbage Palm	Sabal palmetto					25	0.5	13	50+ years	32
681	Cabbage Palm	Sabal palmetto					20	0.5	10	50+ years	32
682	Queen Palm	Syngnathus romanzoffiana					20	2	40	30 to 50 years	43
683	Live Oak	Quercus virginiana	14	No	14	2			28	50+ years	43
684	Live Oak	Quercus virginiana	9	No	9	2			18	50+ years	43
685	Live Oak	Quercus virginiana	9	No	9	2			18	50+ years	43
686	Live Oak	Quercus virginiana	2	No	2	2			4	50+ years	43
687	Live Oak	Quercus virginiana	2	No	2	2			4	50+ years	43
688	Live Oak	Quercus virginiana	2	No	2	2			4	50+ years	43
689	Live Oak	Quercus virginiana	2	No	2	2			4	50+ years	43
690	Live Oak	Quercus virginiana	2	No	2	2			4	50+ years	43
691	Live Oak	Quercus virginiana	2	No	2	2			4	50+ years	43
692	Wild/Cuban Tamarind	Lysiloma latisiliquum	2	No	2	2			4	50+ years	43
693	Wild/Cuban Tamarind	Lysiloma latisiliquum	3	No	3	2			6	50+ years	43
694	Wild/Cuban Tamarind	Lysiloma latisiliquum	3	Yes	3	2			6	50+ years	43
695	Wild/Cuban Tamarind	Lysiloma latisiliquum	2	Yes	2	2			4	50+ years	43
696	Wild/Cuban Tamarind	Lysiloma latisiliquum	2	Yes	2	2			4	50+ years	43
697	Cabbage Palm	Sabal palmetto					20	0.5	10	50+ years	43
698	Gumbo Limbo	Bursera simaruba	2	Yes	2	2			4	50+ years	43
699	Gumbo Limbo	Bursera simaruba	2	Yes	2	2			4	50+ years	43
700	Gumbo Limbo	Bursera simaruba	2	Yes	2	2			4	50+ years	43
701	Gumbo Limbo	Bursera simaruba	2	Yes	2	2			4	50+ years	43
702	Gumbo Limbo	Bursera simaruba	2	Yes	2	2			4	50+ years	43
703	Gumbo Limbo	Bursera simaruba	2	Yes	2	2			4	50+ years	43
704	Gumbo Limbo	Bursera simaruba	2	Yes	2	2			4	50+ years	43
705	Gumbo Limbo	Bursera simaruba	2	Yes	2	2			4	50+ years	43
706	Gumbo Limbo	Bursera simaruba	2	Yes	2	2			4	50+ years	43
707	Royal Poinciana	Delonix regia	2	Yes	2	2			4	30 to 50 years	43
708	Royal Poinciana	Delonix regia	2	Yes	2	2			4	30 to 50 years	43
709	Royal Poinciana	Delonix regia	2	Yes	2	2			4	30 to 50 years	43
710	Slash Pine	Pinus elliotii	1	Yes	1	2			2	50+ years	43
711	Slash Pine	Pinus elliotii	1	No	1	2			2	50+ years	43
712	Slash Pine	Pinus elliotii	1	No	1	2			2	50+ years	43
713	Slash Pine	Pinus elliotii	1	No	1	2			2	50+ years	43
714	Slash Pine	Pinus elliotii	1	No	1	2			2	50+ years	43
715	Slash Pine	Pinus elliotii	1	No	1	2			2	50+ years	43
716	Slash Pine	Pinus elliotii	1	No	1	2			2	50+ years	43
717	Slash Pine	Pinus elliotii	1	No	1	2			2	50+ years	43
718	Slash Pine	Pinus elliotii	1	No	1	2			2	50+ years	43
719	Slash Pine	Pinus elliotii	1	No	1	2			2	50+ years	43
720	Slash Pine	Pinus elliotii	1	No	1	2			2	50+ years	43
721	Cabbage Palm	Sabal palmetto					15	0.5	8	50+ years	43
722	Cabbage Palm	Sabal palmetto					20	0.5	10	50+ years	43
723	Cabbage Palm	Sabal palmetto					15	0.5	8	50+ years	43
724	Live Oak	Quercus virginiana	2	No	2	2			4	50+ years	43
725	Live Oak	Quercus virginiana	2	No	2	2			4	50+ years	43
726	Live Oak	Quercus virginiana	2	No	2	2			4	50+ years	43
727	Live Oak	Quercus virginiana	2	No	2	2			4	50+ years	43
728	Live Oak	Quercus virginiana	2	No	2	2			4	50+ years	43
729	Live Oak	Quercus virginiana	1	No	1	2			2	50+ years	43
730	Live Oak	Quercus virginiana	2	No	2	2			4	50+ years	43
731	Live Oak	Quercus virginiana	1	No	1	2			2	50+ years	43
732	Live Oak	Quercus virginiana	2	No	2	2			4	50+ years	43
733	Gumbo Limbo	Bursera simaruba	1	No	1	2			2	50+ years	43
734	Gumbo Limbo	Bursera simaruba	3	No	3	2			6	50+ years	43
735	Live Oak	Quercus virginiana	1	No	1	2			2	50+ years	43
736	Live Oak	Quercus virginiana	1	No	1	2			2	50+ years	43
737	Live Oak	Quercus virginiana	1	No	1	2			2	50+ years	43
738	Live Oak	Quercus virginiana	1	No	1	2			2	50+ years	43
739	Live Oak	Quercus virginiana	1	No	1	2			2	50+ years	43
740	Cabbage Palm	Sabal palmetto					10	0.5	5	50+ years	43
741	Cabbage Palm	Sabal palmetto					15	0.5	8	50+ years	43
742	Cabbage Palm	Sabal palmetto					15	0.5	8	50+ years	43
743	Cabbage Palm	Sabal palmetto					15	0.5	8	50+ years	43
744	Cabbage Palm	Sabal palmetto					15	0.5	8	50+ years	43
745	Cabbage Palm	Sabal palmetto					10	0.5	5	50+ years	43
746	Cabbage Palm	Sabal palmetto					15	0.5	8	50+ years	43
747	Cabbage Palm	Sabal palmetto					15	0.5	8	50+ years	43
748	Cabbage Palm	Sabal palmetto					15	0.5	8	50+ years	43
749	Cabbage Palm	Sabal palmetto					10	0.5	5	50+ years	43
750	Cabbage Palm	Sabal palmetto					15	0.5	8	50+ years	43
751	Cabbage Palm	Sabal palmetto					10	0.5	5	50+ years	43
752	Cabbage Palm	Sabal palmetto					15	0.5	8	50+ years	43
753	Cabbage Palm	Sabal palmetto					15	0.5	8	50+ years	43
754	Cabbage Palm	Sabal palmetto					15	0.5	8	50+ years	43
755	Cabbage Palm	Sabal palmetto					15	0.5	8	50+ years	43
756	Cabbage Palm	Sabal palmetto					15	0.5	8	50+ years	43
757	Cabbage Palm	Sabal palmetto					15	0.5	8	50+ years	43
758	Cabbage Palm	Sabal palmetto					15	0.5	8	50+ years	43
759	Cabbage Palm	Sabal palmetto					10	0.5	5	50+ years	43
760	Wild/Cuban Tamarind	Lysiloma latisiliquum	1	No	1	2			2	50+ years	43
761	Wild/Cuban Tamarind	Lysiloma latisiliquum	2	No	2	2			4	50+ years	43
762	Wild/Cuban Tamarind	Lysiloma latisiliquum	1	No	1	2			2	50+ years	43
763	Wild/Cuban Tamarind	Lysiloma latisiliquum	1	No	1	2			2	50+ years	43
764	Wild/Cuban Tamarind	Lysiloma latisiliquum	2	No	2	2			4	50+ years	43
765	Wild/Cuban Tamarind	Lysiloma latisiliquum	2	No	2	2			4	50+ years	43
766	Wild/Cuban Tamarind	Lysiloma latisiliquum	2	No	2	2			4	50+ years	43
767	Wild/Cuban Tamarind	Lysiloma latisiliquum	1	No	1	2			2	50+ years	43
768	Wild/Cuban Tamarind	Lysiloma latisiliquum	2	No	2	2			4	50+ years	43
769	Wild/Cuban Tamarind	Lysiloma latisiliquum	2	No	2	2			4	50+ years	43
770	Wild/Cuban Tamarind	Lysiloma latisiliquum	2	No	2	2			4	50+ years	32
771	Slash Pine	Pinus elliotii	1	No	1	2			2	50+ years	32
772	Slash Pine	Pinus elliotii	1	No	1	2			2	50+ years	32
773	Slash Pine	Pinus elliotii	1	No	1	2			2	50+ years	32
774	Slash Pine	Pinus elliotii	1	No	1	2			2	50+ years	32
775	Slash Pine	Pinus elliotii	1	No	1	2			2	50+ years	32
776	Slash Pine	Pinus elliotii	1	Yes	1	2			2	50+ years	32
777	Slash Pine	Pinus elliotii	1	Yes	1	2			2	50+ years	32
778	Slash Pine	Pinus elliotii	1	Yes	1	2			2	50+ years	32
779	Slash Pine	Pinus elliotii	1	Yes	1	2			2	50+ years	32
780	Slash Pine	Pinus elliotii	1	Yes	1	2			2	50+ years	32
781	Slash Pine	Pinus elliotii	17	Yes	17	2			34	50+ years	32
782	Cabbage Palm	Sabal palmetto					15	0.5	8	50+ years	32
783	Wild/Cuban Tamarind	Lysiloma latisiliquum	2	Yes	2	2			4	50+ years	32
784	Wild/Cuban Tamarind	Lysiloma latisiliquum	2	Yes	2	2			4	50+ years	32
785	Wild/Cuban Tamarind	Lysiloma latisiliquum	2	Yes	2	2			4	50+ years	32
786	Wild/Cuban Tamarind	Lysiloma latisiliquum	1	Yes	1	2			2	50+ years	32
787	Live Oak	Quercus virginiana	18	Yes	18	2			36	50+ years	40
788	Live Oak	Quercus virginiana	15	No	15	2			30	50+ years	40
789	Gumbo Limbo	Bursera simaruba	14	Yes	14	2			28	50+ years	40
790	Glaucous Cassia	Cassia surattensis	4	No	4	2			8	25 to 30 years	40
791	Glaucous Cassia	Cassia surattensis	13	No	13	2			26	25 to 30 years	40
792	Cabbage Palm	Sabal palmetto					20	0.5	10	50+ years	40
793	Cabbage Palm	Sabal palmetto					20	0.5	10	50+ years	40
794	Paurotis Palm	Acoelorrhaphes wrightii					20	0.5	5	50+ years	40
795	Cabbage Palm	Sabal palmetto					20	0.5	10	50+ years	40
796	Paurotis Palm	Acoelorrhaphes wrightii					5	0.5	3	50+ years	40
797	Cabbage Palm	Sabal palmetto					20	0.5	10	50+ years	40
798	Cabbage Palm	Sabal palmetto					5	0.5	3	50+ years	40
799	Cabbage Palm	Sabal palmetto					20	0.5	10	50+ years	40
800	Glaucous Cassia	Cassia surattensis	5	No	5	2			10	25 to 30 years	40
801	Glaucous Cassia	Cassia surattensis	3	No	3	2			6	25 to 30 years	40
802	Gumbo Limbo	Bursera simaruba	18	No	18	2			36	50+ years	40
803	Live Oak	Quercus virginiana	11	No	11	2			22	50+ years	40
804	Live Oak	Quercus virginiana	15	No	15	2			30	50+ years	40
805	Gumbo Limbo	Bursera simaruba	20	No	20	2			40	50+ years	41
806	Gumbo Limbo	Bursera simaruba	18	No	18	2			36	50+ years	41
807	Cabbage Palm	Sabal palmetto					25	0.5	13	50+ years	41
808	Paurotis Palm	Acoelorrhaphes wrightii					15	0.5	8	50+ years	41
809	Paurotis Palm	Acoelorrhaphes wrightii					10	0.5	5	50+ years	41
810	Cabbage Palm	Sabal palmetto					20	0.5	10	50+ years	41

Delray Beach City-Wide Tree Inventory
(Tree Age Estimates and Lifespan Estimates)

April 2022

Point ID	Tree Species	Scientific Name	DBH - inches (dicot trees)	Multi-Trunk?	DBH (inches) - for age estimate (0.1 multiplier for small, multi-trunk dicot trees)	Growth Factor (dicot trees)	Overall Height - feet (palms)	Height Growth Rate - feet per year (palms)	Estimated Age (years)	Lifespan	Key Sheet #
811	Cabbage Palm	Sabal palmetto					20	0.5	10	50+ years	41
812	Glaucous Cassia	Cassia surattensis	6	No	6	2	12	0.5	12	25 to 30 years	41
813	Cabbage Palm	Sabal palmetto					20	0.5	10	50+ years	41
814	Paurotis Palm	Acoelorrhaphes wrightii					5	0.5	3	50+ years	41
815	Paurotis Palm	Acoelorrhaphes wrightii					5	0.5	3	50+ years	41
816	Cabbage Palm	Sabal palmetto					15	0.5	8	50+ years	41
817	Gumbo Limbo	Bursera simaruba	21	No	21	2	5	0.5	42	50+ years	41
818	Gumbo Limbo	Bursera simaruba	16	No	16	2	2	0.5	32	50+ years	41
819	Gumbo Limbo	Bursera simaruba	19	No	19	2	2	0.5	38	50+ years	41
820	Gumbo Limbo	Bursera simaruba	20	No	20	2	2	0.5	40	50+ years	41
821	Gumbo Limbo	Bursera simaruba	10	No	10	2	2	0.5	20	50+ years	41
822	Cabbage Palm	Sabal palmetto					20	0.5	10	50+ years	42
823	Cabbage Palm	Sabal palmetto					25	0.5	13	50+ years	42
824	Cabbage Palm	Sabal palmetto					25	0.5	13	50+ years	42
825	Cabbage Palm	Sabal palmetto					25	0.5	13	50+ years	42
826	Glaucous Cassia	Cassia surattensis	9	No	9	2	18	0.5	18	25 to 30 years	42
827	Glaucous Cassia	Cassia surattensis	6	No	6	2	12	0.5	12	25 to 30 years	42
828	Glaucous Cassia	Cassia surattensis	5	No	5	2	10	0.5	10	25 to 30 years	42
829	Live Oak	Quercus virginiana	14	No	14	2	28	0.5	28	50+ years	42
830	Live Oak	Quercus virginiana	15	No	15	2	30	0.5	30	50+ years	42
831	Live Oak	Quercus virginiana	13	No	13	2	26	0.5	26	50+ years	42
832	Silver Buttonwood	Conocarpus erectus var. sericeus	10	No	10	2	20	0.5	10	30 to 50 years	42
833	Cabbage Palm	Sabal palmetto					20	0.5	10	50+ years	42
834	Paurotis Palm	Acoelorrhaphes wrightii					5	0.5	3	50+ years	42
835	Cabbage Palm	Sabal palmetto					20	0.5	10	50+ years	42
836	Paurotis Palm	Acoelorrhaphes wrightii					10	0.5	5	50+ years	42
837	Cabbage Palm	Sabal palmetto					25	0.5	13	50+ years	42
838	Paurotis Palm	Acoelorrhaphes wrightii					10	0.5	5	50+ years	42
839	Cabbage Palm	Sabal palmetto					20	0.5	10	50+ years	42
840	Paurotis Palm	Acoelorrhaphes wrightii					10	0.5	5	50+ years	42
841	Cabbage Palm	Sabal palmetto					20	0.5	10	50+ years	42
842	Paurotis Palm	Acoelorrhaphes wrightii					5	0.5	3	50+ years	42
843	Cabbage Palm	Sabal palmetto					20	0.5	10	50+ years	42
844	Cabbage Palm	Sabal palmetto					20	0.5	10	50+ years	42
845	Silver Buttonwood	Conocarpus erectus var. sericeus	11	No	11	2	22	0.5	22	30 to 50 years	42
846	Live Oak	Quercus virginiana	12	No	12	2	24	0.5	24	50+ years	42
847	Live Oak	Quercus virginiana	14	No	14	2	28	0.5	28	50+ years	42
848	Live Oak	Quercus virginiana	17	No	17	2	34	0.5	34	50+ years	42
849	Golden Shower Tree	Cassia fistula	5	No	5	2	10	0.5	10	30 to 50 years	42
850	Glaucous Cassia	Cassia surattensis	5	No	5	2	10	0.5	10	25 to 30 years	42
851	Cabbage Palm	Sabal palmetto					20	0.5	10	50+ years	42
852	Cabbage Palm	Sabal palmetto					20	0.5	10	50+ years	42
853	Cabbage Palm	Sabal palmetto					20	0.5	10	50+ years	42
854	Cabbage Palm	Sabal palmetto					20	0.5	10	50+ years	42
855	Royal Poinciana	Delonix regia	16	No	16	2	32	0.5	32	30 to 50 years	42
856	Gumbo Limbo	Bursera simaruba	16	No	16	2	32	0.5	32	50+ years	42
857	Gumbo Limbo	Bursera simaruba	17	No	17	2	34	0.5	34	50+ years	42
858	Live Oak	Quercus virginiana	12	No	12	2	24	0.5	24	50+ years	42
859	Live Oak	Quercus virginiana	14	No	14	2	28	0.5	28	50+ years	42
860	Live Oak	Quercus virginiana	7	No	7	2	14	0.5	14	50+ years	42
861	Live Oak	Quercus virginiana	16	No	16	2	32	0.5	32	50+ years	43
862	Live Oak	Quercus virginiana	12	No	12	2	24	0.5	24	50+ years	43
863	Cabbage Palm	Sabal palmetto					25	0.5	13	50+ years	43
864	Cabbage Palm	Sabal palmetto					25	0.5	13	50+ years	43
865	Cabbage Palm	Sabal palmetto					20	0.5	10	50+ years	43
866	Cabbage Palm	Sabal palmetto					25	0.5	13	50+ years	43
867	Live Oak	Quercus virginiana	15	No	15	2	30	0.5	30	50+ years	43
868	Live Oak	Quercus virginiana	11	No	11	2	22	0.5	22	50+ years	43
869	Golden Shower Tree	Cassia fistula	11	No	11	2	22	0.5	22	30 to 50 years	43
870	Cabbage Palm	Sabal palmetto					20	0.5	10	50+ years	43
871	Cabbage Palm	Sabal palmetto					20	0.5	10	50+ years	43
872	Cabbage Palm	Sabal palmetto					20	0.5	10	50+ years	43
873	Cabbage Palm	Sabal palmetto					20	0.5	10	50+ years	43
874	Cabbage Palm	Sabal palmetto					20	0.5	10	50+ years	43
875	Golden Shower Tree	Cassia fistula	10	No	10	2	20	0.5	20	30 to 50 years	43
876	Japanese Golden Rain Tree	Koelreuteria paniculata	11	No	11	2	22	0.5	22	30 to 50 years	12
877	Queen Palm	Syagrus romanzoffiana					35	2	50+	30 to 50 years	12
878	Queen Palm	Syagrus romanzoffiana					30	2	50+	30 to 50 years	12
879	Silver Buttonwood	Conocarpus erectus var. sericeus	11	No	11	2	22	0.5	22	30 to 50 years	12
880	Queen Palm	Syagrus romanzoffiana					30	2	50+	30 to 50 years	12
881	Queen Palm	Syagrus romanzoffiana					10	2	20	30 to 50 years	12
882	Queen Palm	Syagrus romanzoffiana					10	2	20	30 to 50 years	12
883	Queen Palm	Syagrus romanzoffiana					15	2	30	30 to 50 years	12
884	Silver Buttonwood	Conocarpus erectus var. sericeus	9	No	9	2	18	0.5	18	30 to 50 years	22
885	Silver Buttonwood	Conocarpus erectus var. sericeus	10	No	10	2	20	0.5	20	30 to 50 years	22
886	Queen Palm	Syagrus romanzoffiana					25	2	50	30 to 50 years	22
887	Silver Buttonwood	Conocarpus erectus var. sericeus	12	No	12	2	24	0.5	24	30 to 50 years	22
888	Silver Buttonwood	Conocarpus erectus var. sericeus	10	No	10	2	20	0.5	20	30 to 50 years	22
889	Queen Palm	Syagrus romanzoffiana					25	2	50	30 to 50 years	22
890	Silver Buttonwood	Conocarpus erectus var. sericeus	10	No	10	2	20	0.5	20	30 to 50 years	22
891	Queen Palm	Syagrus romanzoffiana					30	2	50+	30 to 50 years	22
892	Queen Palm	Syagrus romanzoffiana					25	2	50	30 to 50 years	22
893	Silver Buttonwood	Conocarpus erectus var. sericeus	10	No	10	2	20	0.5	20	30 to 50 years	22
894	Live Oak	Quercus virginiana	24	No	24	2	48	0.5	48	50+ years	33
895	Japanese Golden Rain Tree	Koelreuteria paniculata	12	No	12	2	24	0.5	24	30 to 50 years	33
896	Japanese Golden Rain Tree	Koelreuteria paniculata	16	No	16	2	32	0.5	32	30 to 50 years	33
897	Live Oak	Quercus virginiana	15	No	15	2	30	0.5	30	50+ years	33
898	Japanese Golden Rain Tree	Koelreuteria paniculata	16	No	16	2	32	0.5	32	30 to 50 years	33
899	Japanese Golden Rain Tree	Koelreuteria paniculata	15	No	15	2	30	0.5	30	30 to 50 years	33
900	Queen Palm	Syagrus romanzoffiana					35	2	50+	30 to 50 years	33
901	Japanese Golden Rain Tree	Koelreuteria paniculata	19	No	19	2	38	0.5	38	30 to 50 years	39
902	Japanese Golden Rain Tree	Koelreuteria paniculata	13	No	13	2	26	0.5	26	30 to 50 years	44
903	Live Oak	Quercus virginiana	20	No	20	2	40	0.5	40	50+ years	44
904	Live Oak	Quercus virginiana	12	No	12	2	24	0.5	24	50+ years	39
905	Live Oak	Quercus virginiana	12	No	12	2	24	0.5	24	50+ years	39
906	Live Oak	Quercus virginiana	12	No	12	2	24	0.5	24	50+ years	39
907	Glaucous Cassia	Cassia surattensis	11	No	11	2	22	0.5	22	25 to 30 years	39
908	Cabbage Palm	Sabal palmetto					20	0.5	10	50+ years	39
909	Cabbage Palm	Sabal palmetto					25	0.5	13	50+ years	39
910	Cabbage Palm	Sabal palmetto					25	0.5	13	50+ years	39
911	Cabbage Palm	Sabal palmetto					25	0.5	13	50+ years	39
912	Cabbage Palm	Sabal palmetto					25	0.5	13	50+ years	39
913	Glaucous Cassia	Cassia surattensis	9	No	9	2	18	0.5	18	25 to 30 years	39
914	Live Oak	Quercus virginiana	13	No	13	2	26	0.5	26	50+ years	39
915	Live Oak	Quercus virginiana	11	No	11	2	22	0.5	22	50+ years	39
916	Live Oak	Quercus virginiana	12	No	12	2	24	0.5	24	50+ years	39
917	Live Oak	Quercus virginiana	10	No	10	2	20	0.5	20	50+ years	39
918	Live Oak	Quercus virginiana	13	No	13	2	26	0.5	26	50+ years	39
919	Live Oak	Quercus virginiana	13	No	13	2	26	0.5	26	50+ years	39
920	Paurotis Palm	Acoelorrhaphes wrightii					10	0.5	5	50+ years	39
921	Peregrina	Jatropha integririma	11	No	11	2	22	0.5	22	25 to 30 years	39
922	Peregrina	Jatropha integririma	5	No	5	2	10	0.5	10	25 to 30 years	39
923	Peregrina	Jatropha integririma	9	No	9	2	18	0.5	18	25 to 30 years	39
924	Peregrina	Jatropha integririma	17	No	17	2	34	0.5	34	25 to 30 years	39
925	Cabbage Palm	Sabal palmetto					25	0.5	13	50+ years	39
926	Cabbage Palm	Sabal palmetto					25	0.5	13	50+ years	39
927	Cabbage Palm	Sabal palmetto					30	0.5	15	50+ years	39
928	Cabbage Palm	Sabal palmetto					20	0.5	10	50+ years	39
929	Silver Buttonwood	Conocarpus erectus var. sericeus	7	No	7	2	14	0.5	14	30 to 50 years	39
930	Cabbage Palm	Sabal palmetto					30	0.5	15	50+ years	39
931	Cabbage Palm	Sabal palmetto					30	0.5	15	50+ years	39
932	Silver Buttonwood	Conocarpus erectus var. sericeus	6	No	6	2	12	0.5	12	30 to 50 years	39
933	Cabbage Palm	Sabal palmetto					25	0.5	13	50+ years	39
934	Cabbage Palm	Sabal palmetto					25	0.5	13	50+ years	39
935	Peregrina	Jatropha integririma	5	No	5	2	10	0.5	10	25 to 30 years	39
936	Peregrina	Jatropha integririma	16	No	16	2	32	0.5	32	25 to 30 years	40
937	Peregrina	Jatropha integririma	30	No	30	2	60	0.5	60	25 to 30 years	40
938	Peregrina	Jatropha integririma	7	No	7	2	14	0.5	14	25 to 30 years	40
939	Peregrina	Jatropha integririma	2	No	2	2	4	0.5	4	25 to 30 years	40
940	Paurotis Palm	Acoelorrhaphes wrightii					10	0.5	5	50+ years	40
941	Paurotis Palm	Acoelorrhaphes wrightii					5	0.5	3	50+ years	40
942	Paurotis Palm	Acoelorrhaphes wrightii					15	0.5	8	50+ years	40
943	Live Oak	Quercus virginiana	13	No	13	2	26	0.5	26	50+ years	40
944	Live Oak										

Delray Beach City-Wide Tree Inventory
(Tree Age Estimates and Lifespan Estimates)

April 2022

Point ID	Tree Species	Scientific Name	DBH - inches (dicot trees)	Multi-Trunk?	DBH (inches) - for age estimate (0.1 multiplier for small, multi-trunk dicot trees)	Growth Factor (dicot trees)	Overall Height - feet (palms)	Height Growth Rate - feet per year (palms)	Estimated Age (years)	Lifespan	Key Sheet #
946	Cabbage Palm	Sabal palmetto					10	0.5	5	50+ years	55
947	Cabbage Palm	Sabal palmetto					15	0.5	8	50+ years	55
948	Cabbage Palm	Sabal palmetto					5	0.5	3	50+ years	55
949	Cabbage Palm	Sabal palmetto					15	0.5	8	50+ years	55
950	Brazilian Pepper	Schinus terebinthifolius	13	No	13	2			26	30 to 50 years	55
951	Live Oak	Quercus virginiana	4	No	4	2			8	50+ years	55
952	Live Oak	Quercus virginiana	4	No	4	2			8	50+ years	55
953	Live Oak	Quercus virginiana	4	No	4	2			8	50+ years	55
954	Cabbage Palm	Sabal palmetto					15	0.5	8	50+ years	55
955	Cabbage Palm	Sabal palmetto					15	0.5	8	50+ years	55
956	Live Oak	Quercus virginiana	4	No	4	2			8	50+ years	55
957	Live Oak	Quercus virginiana	4	No	4	2			8	50+ years	55
958	Live Oak	Quercus virginiana	4	No	4	2			8	50+ years	55
959	Brazilian Pepper	Schinus terebinthifolius	5	No	5	2			10	30 to 50 years	55
960	Cabbage Palm	Sabal palmetto					15	0.5	8	50+ years	55
961	Cabbage Palm	Sabal palmetto					15	0.5	8	50+ years	55
962	Shady Lady Black Olive	Terminalia buceras	21	No	21	2			42	50+ years	55
963	Live Oak	Quercus virginiana	19	No	19	2			38	50+ years	55
964	Foxtail Palm	Wodyetia bifurcata					10	2.5	25	30 to 50 years	55
965	Foxtail Palm	Wodyetia bifurcata					10	2.5	25	30 to 50 years	55
966	Foxtail Palm	Wodyetia bifurcata					10	2.5	25	30 to 50 years	55
967	Live Oak	Quercus virginiana	4	No	4	2			8	50+ years	55
968	Live Oak	Quercus virginiana	3	No	3	2			6	50+ years	55
969	Brazilian Pepper	Schinus terebinthifolius	9	No	9	2			18	30 to 50 years	55
970	Brazilian Pepper	Schinus terebinthifolius	17	No	17	2			34	30 to 50 years	55
971	Live Oak	Quercus virginiana	11	No	11	2			22	50+ years	55
972	Pond Apple	Annona glabra	11	No	11	2			22	30 to 50 years	55
973	Brazilian Pepper	Schinus terebinthifolius	10	No	10	2			20	30 to 50 years	55
974	Wax Myrtle	Myrica cerifera	10	No	10	2			20	25 to 30 years	55
975	Wax Myrtle	Myrica cerifera	12	No	12	2			24	25 to 30 years	55
976	Royal Palm	Roystonea regia					20	1.5	30	50+ years	55
977	Brazilian Pepper	Schinus terebinthifolius	9	No	9	2			18	30 to 50 years	55
978	Wax Myrtle	Myrica cerifera	19	No	19	2			38	25 to 30 years	55
979	Coastal Plain Willow	Salix caroliniana	7	No	7	2			14		55
980	Brazilian Pepper	Schinus terebinthifolius	18	No	18	2			36	30 to 50 years	55
981	Cabbage Palm	Sabal palmetto					20	0.5	10	50+ years	55
982	Cabbage Palm	Sabal palmetto					15	0.5	8	50+ years	55
983	Cabbage Palm	Sabal palmetto					15	0.5	8	50+ years	55
984	Shady Lady Black Olive	Terminalia buceras	22	No	22	2			44	50+ years	55
985	Shady Lady Black Olive	Terminalia buceras	22	No	22	2			44	50+ years	55
986	Shady Lady Black Olive	Terminalia buceras	20	No	20	2			40	50+ years	55
987	Peregrina	Jatropha integerrima	9	No	9	2			18	25 to 30 years	55
988	Cabbage Palm	Sabal palmetto					30	0.5	15	50+ years	55
989	Mahogany	Swietenia mahagoni	17	No	17	2			34	50+ years	55
990	Shady Lady Black Olive	Terminalia buceras	20	No	20	2			40	50+ years	55
991	Yellow Hibiscus	Tabebuia caribba	9	No	9	2			18	30 to 50 years	55
992	Strangler Fig	Ficus aurea	80	No	80	2			160	50+ years	66
993	Shady Lady Black Olive	Terminalia buceras	15	No	15	2			30	50+ years	66
994	Shady Lady Black Olive	Terminalia buceras	16	No	16	2			32	50+ years	66
995	Shady Lady Black Olive	Terminalia buceras	20	No	20	2			40	50+ years	66
996	Shady Lady Black Olive	Terminalia buceras	18	No	18	2			36	50+ years	66
997	Shady Lady Black Olive	Terminalia buceras	25	No	25	2			50	50+ years	66
998	Shady Lady Black Olive	Terminalia buceras	20	No	20	2			40	50+ years	66
999	Shady Lady Black Olive	Terminalia buceras	26	No	26	2			50+	50+ years	66
1000	Shady Lady Black Olive	Terminalia buceras	30	No	30	2			50+	50+ years	66
1001	Silver Buttonwood	Conocarpus erectus var. sericeus	1	No	1	2			2	30 to 50 years	78
1002	Guapina dicot	Guapina dicot	2	No	2	2			4	30 to 50 years	78
1003	Paradise Tree	Simarouba glauca	1	No	1	2			2	30 to 50 years	78
1004	Paradise Tree	Simarouba glauca	1	No	1	2			2	30 to 50 years	78
1005	Paradise Tree	Simarouba glauca	1	No	1	2			2	30 to 50 years	78
1006	False Mastic	Sideroxylon foetidissimum	1	No	1	2			2	30 to 50 years	78
1007	False Mastic	Sideroxylon foetidissimum	1	No	1	2			2	30 to 50 years	78
1008	False Mastic	Sideroxylon foetidissimum	1	No	1	2			2	30 to 50 years	78
1009	False Mastic	Sideroxylon foetidissimum	1	No	1	2			2	30 to 50 years	78
1010	False Mastic	Sideroxylon foetidissimum	1	No	1	2			2	30 to 50 years	78
1011	False Mastic	Sideroxylon foetidissimum	1	No	1	2			2	30 to 50 years	78
1012	False Mastic	Sideroxylon foetidissimum	1	No	1	2			2	30 to 50 years	78
1013	Paradise Tree	Simarouba glauca	1	No	1	2			2	30 to 50 years	78
1014	Paradise Tree	Simarouba glauca	1	No	1	2			2	30 to 50 years	78
1015	Paradise Tree	Simarouba glauca	2	No	2	2			4	30 to 50 years	78
1016	Dahoon Holly	Ilex cassine	1	No	1	2			2	30 to 50 years	78
1017	Dahoon Holly	Ilex cassine	1	No	1	2			2	30 to 50 years	78
1018	Dahoon Holly	Ilex cassine	1	No	1	2			2	30 to 50 years	78
1019	Dahoon Holly	Ilex cassine	1	No	1	2			2	30 to 50 years	78
1020	Dahoon Holly	Ilex cassine	1	No	1	2			2	30 to 50 years	78
1021	Paradise Tree	Simarouba glauca	2	No	2	2			4	30 to 50 years	78
1022	Paradise Tree	Simarouba glauca	2	No	2	2			4	30 to 50 years	78
1023	Paradise Tree	Simarouba glauca	2	No	2	2			4	30 to 50 years	78
1024	False Mastic	Sideroxylon foetidissimum	1	No	1	2			2	30 to 50 years	78
1025	False Mastic	Sideroxylon foetidissimum	1	No	1	2			2	30 to 50 years	78
1026	False Mastic	Sideroxylon foetidissimum	1	No	1	2			2	30 to 50 years	78
1027	False Mastic	Sideroxylon foetidissimum	1	No	1	2			2	30 to 50 years	78
1028	Live Oak	Quercus virginiana	17	No	17	2			34	50+ years	78
1029	Live Oak	Quercus virginiana	19	No	19	2			38	50+ years	78
1030	Live Oak	Quercus virginiana	4	No	4	2			8	50+ years	78
1031	Live Oak	Quercus virginiana	16	Yes	16	2			32	50+ years	78
1032	Slash Pine	Pinus elliotii	5	No	5	2			10	50+ years	78
1033	Slash Pine	Pinus elliotii	1	No	1	2			2	50+ years	78
1034	Slash Pine	Pinus elliotii	4	No	4	2			8	50+ years	78
1035	Live Oak	Quercus virginiana	18	No	18	2			36	50+ years	78
1036	Slash Pine	Pinus elliotii	10	No	10	2			20	50+ years	78
1037	Slash Pine	Pinus elliotii	6	Yes	6	2			12	50+ years	78
1038	Slash Pine	Pinus elliotii	3	Yes	3	2			6	50+ years	78
1039	Slash Pine	Pinus elliotii	2	No	2	2			4	50+ years	78
1040	Slash Pine	Pinus elliotii	2	No	2	2			4	50+ years	78
1041	Slash Pine	Pinus elliotii	2	No	2	2			4	50+ years	78
1042	Slash Pine	Pinus elliotii	2	No	2	2			4	50+ years	78
1043	Slash Pine	Pinus elliotii	1	No	1	2			2	50+ years	78
1044	Slash Pine	Pinus elliotii	12	No	12	2			24	50+ years	78
1045	Slash Pine	Pinus elliotii	3	No	3	2			6	50+ years	78
1046	Slash Pine	Pinus elliotii	2	No	2	2			4	50+ years	78
1047	Slash Pine	Pinus elliotii	2	No	2	2			4	50+ years	78
1048	Slash Pine	Pinus elliotii	2	No	2	2			4	50+ years	78
1049	Slash Pine	Pinus elliotii	8	No	8	2			16	50+ years	78
1050	Slash Pine	Pinus elliotii	7	No	7	2			14	50+ years	78
1051	Slash Pine	Pinus elliotii	8	No	8	2			16	50+ years	78
1052	Live Oak	Quercus virginiana	11	No	11	2			22	50+ years	78
1053	Live Oak	Quercus virginiana	1	No	1	2			2	50+ years	78
1054	Slash Pine	Pinus elliotii	1	No	1	2			2	50+ years	78
1055	Slash Pine	Pinus elliotii	2	No	2	2			4	50+ years	78
1056	Slash Pine	Pinus elliotii	2	No	2	2			4	50+ years	78
1057	Live Oak	Quercus virginiana	18	No	18	2			36	50+ years	78
1058	Live Oak	Quercus virginiana	16	No	16	2			32	50+ years	78
1059	Slash Pine	Pinus elliotii	9	No	9	2			18	50+ years	78
1060	Slash Pine	Pinus elliotii	7	Yes	7	2			14	50+ years	78
1061	Live Oak	Quercus virginiana	7	No	7	2			14	50+ years	78
1062	Live Oak	Quercus virginiana	7	No	7	2			14	50+ years	78
1063	Live Oak	Quercus virginiana	13	No	13	2			26	50+ years	78
1064	Live Oak	Quercus virginiana	14	No	14	2			28	50+ years	78
1065	Java Plum	Syzygium cumini	2	No	2	2			4	30 to 50 years	78
1066	Slash Pine	Pinus elliotii	3	No	3	2			6	50+ years	78
1067	Slash Pine	Pinus elliotii	4	No	4	2			8	50+ years	78
1068	Slash Pine	Pinus elliotii	5	No	5	2			10	50+ years	78
1069	Slash Pine	Pinus elliotii	10	No	10	2			20	50+ years	78
1070	Slash Pine	Pinus elliotii	10	No	10	2			20	50+ years	78
1071	Cabbage Palm	Sabal palmetto					25	0.5	13	50+ years	78
1072	Cabbage Palm	Sabal palmetto					25	0.5	13	50+ years	78
1073	Cabbage Palm	Sabal palmetto					25	0.5	13	50+ years	78
1074	Live Oak	Quercus virginiana	19	No	19	2			38	50+ years	78
1075	Live Oak	Quercus virginiana	15	No	15	2			30	50+ years	78
1076	Live Oak	Quercus virginiana	16	No	16	2			32	50+ years	78
1077	Live Oak	Quercus virginiana	16	No	16	2			32	50+ years	78
1078	Live Oak	Quercus virginiana	10	No	10	2			20	50+ years	78
1079	Live Oak	Quercus virginiana	13	No	13	2			26	50+ years	78
1080	Live Oak	Quercus virginiana	15	No	15	2			30	50+ years	78

Delray Beach City-Wide Tree Inventory
(Tree Age Estimates and Lifespan Estimates)

April 2022

Point ID	Tree Species	Scientific Name	DBH - inches (dicot trees)	Multi-Trunk?	DBH (inches) - for age estimate (0.1 multiplier for small, multi-trunk dicot trees)	Growth Factor (dicot trees)	Overall Height - feet (palms)	Height Growth Rate - feet per year (palms)	Estimated Age (years)	Lifespan	Key Sheet #
1081	Live Oak	Quercus virginiana	8	No	8	2			16	50+ years	78
1082	Live Oak	Quercus virginiana	16	No	16	2			32	50+ years	78
1083	Live Oak	Quercus virginiana	14	No	14	2			28	50+ years	78
1084	Live Oak	Quercus virginiana	17	No	17	2			34	50+ years	78
1085	Live Oak	Quercus virginiana	11	No	11	2			22	50+ years	78
1086	Live Oak	Quercus virginiana	13	No	13	2			26	50+ years	78
1087	Live Oak	Quercus virginiana	11	No	11	2			22	50+ years	78
1088	Live Oak	Quercus virginiana	14	No	14	2			28	50+ years	78
1089	Live Oak	Quercus virginiana	14	No	14	2			28	50+ years	78
1090	Live Oak	Quercus virginiana	17	No	17	2			34	50+ years	78
1091	Live Oak	Quercus virginiana	13	No	13	2			26	50+ years	78
1092	Live Oak	Quercus virginiana	12	No	12	2			24	50+ years	78
1093	Slash Pine	Pinus elliottii	2	No	2	2			4	50+ years	78
1094	Slash Pine	Pinus elliottii	2	No	2	2			4	50+ years	78
1095	Slash Pine	Pinus elliottii	2	No	2	2			4	50+ years	78
1096	Slash Pine	Pinus elliottii	2	No	2	2			4	50+ years	78
1097	Slash Pine	Pinus elliottii	2	No	2	2			4	50+ years	78
1098	Slash Pine	Pinus elliottii	2	No	2	2			4	50+ years	78
1099	Slash Pine	Pinus elliottii	2	No	2	2			4	50+ years	78
1100	Slash Pine	Pinus elliottii	6	No	6	2			12	50+ years	78
1101	Slash Pine	Pinus elliottii	8	No	8	2			16	50+ years	78
1102	Slash Pine	Pinus elliottii	2	No	2	2			4	50+ years	78
1103	Slash Pine	Pinus elliottii	2	No	2	2			4	50+ years	78
1104	Live Oak	Quercus virginiana	14	No	14	2			28	50+ years	78
1105	Live Oak	Quercus virginiana	17	No	17	2			34	50+ years	78
1106	Slash Pine	Pinus elliottii	1	No	1	2			2	50+ years	78
1107	Slash Pine	Pinus elliottii	7	No	7	2			14	50+ years	78
1108	Slash Pine	Pinus elliottii	6	No	6	2			12	50+ years	78
1109	Slash Pine	Pinus elliottii	2	No	2	2			4	50+ years	78
1110	Live Oak	Quercus virginiana	5	No	5	2			10	50+ years	78
1111	Slash Pine	Pinus elliottii	2	No	2	2			4	50+ years	78
1112	Slash Pine	Pinus elliottii	2	No	2	2			4	50+ years	78
1113	Slash Pine	Pinus elliottii	2	No	2	2			4	50+ years	78
1114	Live Oak	Quercus virginiana	15	No	15	2			30	50+ years	78
1115	Dahoon Holly	Ilex cassine	1	No	1	2			2	30 to 50 years	78
1116	Dahoon Holly	Ilex cassine	1	No	1	2			2	30 to 50 years	78
1117	Royal Palm	Roystonea regia					30	1.5	45	50+ years	78
1118	Royal Palm	Roystonea regia					30	1.5	45	50+ years	78
1119	Slash Pine	Pinus elliottii	2	No	2	2			4	50+ years	78
1120	Slash Pine	Pinus elliottii	1	No	1	2			2	50+ years	78
1121	Slash Pine	Pinus elliottii	1	No	1	2			2	50+ years	78
1122	Slash Pine	Pinus elliottii	2	No	2	2			4	50+ years	78
1123	Slash Pine	Pinus elliottii	2	No	2	2			4	50+ years	78
1124	Live Oak	Quercus virginiana	15	No	15	2			30	50+ years	78
1125	Royal Palm	Roystonea regia					30	1.5	45	50+ years	78
1126	Royal Palm	Roystonea regia					25	1.5	38	50+ years	78
1127	Slash Pine	Pinus elliottii	9	No	9	2			18	50+ years	78
1128	Live Oak	Quercus virginiana	15	No	15	2			30	50+ years	78
1129	Slash Pine	Pinus elliottii	8	No	8	2			16	50+ years	78
1130	Live Oak	Quercus virginiana	4	No	4	2			8	50+ years	78
1131	Slash Pine	Pinus elliottii	2	No	2	2			4	50+ years	78
1132	Slash Pine	Pinus elliottii	2	No	2	2			4	50+ years	78
1133	Slash Pine	Pinus elliottii	4	No	4	2			8	50+ years	78
1134	Slash Pine	Pinus elliottii	7	No	7	2			14	50+ years	78
1135	Slash Pine	Pinus elliottii	9	No	9	2			18	50+ years	78
1136	Slash Pine	Pinus elliottii	4	No	4	2			8	50+ years	78
1137	Slash Pine	Pinus elliottii	9	No	9	2			18	50+ years	78
1138	Slash Pine	Pinus elliottii	6	No	6	2			12	50+ years	78
1139	Slash Pine	Pinus elliottii	8	No	8	2			16	50+ years	78
1140	Slash Pine	Pinus elliottii	5	No	5	2			10	50+ years	78
1141	Live Oak	Quercus virginiana	15	No	15	2			30	50+ years	78
1142	Live Oak	Quercus virginiana	16	No	16	2			32	50+ years	78
1143	Pond Cypress	Taxodium ascendens	1	No	1	2			2	50+ years	78
1144	Pond Cypress	Taxodium ascendens	1	No	1	2			2	50+ years	78
1145	Pond Cypress	Taxodium ascendens	1	No	1	2			2	50+ years	78
1146	Pond Cypress	Taxodium ascendens	1	No	1	2			2	50+ years	78
1147	Pond Cypress	Taxodium ascendens	1	No	1	2			2	50+ years	78
1148	Pond Cypress	Taxodium ascendens	1	Yes	1	2			2	50+ years	78
1149	Pond Cypress	Taxodium ascendens	1	No	1	2			2	50+ years	78
1150	Pond Cypress	Taxodium ascendens	1	No	1	2			2	50+ years	78
1151	Pond Cypress	Taxodium ascendens	1	No	1	2			2	50+ years	78
1152	Pond Cypress	Taxodium ascendens	1	No	1	2			2	50+ years	78
1153	Pond Apple	Amnoma glabra	18	No	18	2			36	30 to 50 years	78
1154	Pond Cypress	Taxodium ascendens	10	No	10	2			20	50+ years	78
1155	Pond Cypress	Taxodium ascendens	13	Yes	13	2			26	50+ years	78
1156	Pond Cypress	Taxodium ascendens	11	Yes	11	2			22	50+ years	78
1157	Pond Cypress	Taxodium ascendens	6	Yes	6	2			12	50+ years	78
1158	Pond Cypress	Taxodium ascendens	9	No	9	2			18	50+ years	78
1159	Pond Cypress	Taxodium ascendens	9	Yes	9	2			18	50+ years	78
1160	Pond Cypress	Taxodium ascendens	5	Yes	5	2			10	50+ years	78
1161	Pond Cypress	Taxodium ascendens	5	No	5	2			10	50+ years	78
1162	Pond Cypress	Taxodium ascendens	6	No	6	2			12	50+ years	78
1163	Pond Cypress	Taxodium ascendens	8	No	8	2			16	50+ years	78
1164	Pond Cypress	Taxodium ascendens	6	No	6	2			12	50+ years	78
1165	Pond Cypress	Taxodium ascendens	7	No	7	2			14	50+ years	78
1166	Pond Cypress	Taxodium ascendens	7	No	7	2			14	50+ years	78
1167	Pond Cypress	Taxodium ascendens	2	No	2	2			4	50+ years	78
1168	Pond Cypress	Taxodium ascendens	2	No	2	2			4	50+ years	78
1169	Red Maple	Acer rubrum	5	No	5	2			10	50+ years	78
1170	Pond Cypress	Taxodium ascendens	2	No	2	2			4	50+ years	78
1171	Pond Cypress	Taxodium ascendens	2	No	2	2			4	50+ years	78
1172	Pond Cypress	Taxodium ascendens	7	Yes	7	2			14	50+ years	78
1173	Red Maple	Acer rubrum	2	No	2	2			4	50+ years	78
1174	Pond Cypress	Taxodium ascendens	2	No	2	2			4	50+ years	78
1175	Dahoon Holly	Ilex cassine	2	No	2	2			4	30 to 50 years	78
1176	Dahoon Holly	Ilex cassine	2	No	2	2			4	30 to 50 years	78
1177	Dahoon Holly	Ilex cassine	2	No	2	2			4	30 to 50 years	78
1178	Dahoon Holly	Ilex cassine	2	No	2	2			4	30 to 50 years	78
1179	Dahoon Holly	Ilex cassine	2	No	2	2			4	30 to 50 years	78
1180	Dahoon Holly	Ilex cassine	2	No	2	2			4	30 to 50 years	78
1181	Red Maple	Acer rubrum	4	No	4	2			8	50+ years	78
1182	Dahoon Holly	Ilex cassine	2	No	2	2			4	30 to 50 years	78
1183	Red Maple	Acer rubrum	2	No	2	2			4	50+ years	78
1184	Dahoon Holly	Ilex cassine	2	No	2	2			4	30 to 50 years	78
1185	Red Maple	Acer rubrum	2	No	2	2			4	50+ years	78
1186	Dahoon Holly	Ilex cassine	2	No	2	2			4	30 to 50 years	78
1187	Slash Pine	Pinus elliottii	7	No	7	2			14	50+ years	78
1188	Slash Pine	Pinus elliottii	9	No	9	2			18	50+ years	78
1189	Dahoon Holly	Ilex cassine	2	No	2	2			4	30 to 50 years	78
1190	Pond Apple	Amnoma glabra	2	No	2	2			4	30 to 50 years	78
1191	Pond Cypress	Taxodium ascendens	13	No	13	2			26	50+ years	78
1192	Pond Cypress	Taxodium ascendens	4	No	4	2			8	50+ years	78
1193	Pond Cypress	Taxodium ascendens	9	No	9	2			18	50+ years	78
1194	Slash Pine	Pinus elliottii	9	No	9	2			18	50+ years	78
1195	Dahoon Holly	Ilex cassine	2	No	2	2			4	30 to 50 years	78
1196	Dahoon Holly	Ilex cassine	2	No	2	2			4	30 to 50 years	78
1197	Queen Palm	Syagrus romanzoffiana					20	2	40	30 to 50 years	66
1198	Queen Palm	Syagrus romanzoffiana					20	2	40	30 to 50 years	66
1199	Queen Palm	Syagrus romanzoffiana					20	2	40	30 to 50 years	66
1200	Queen Palm	Syagrus romanzoffiana					25	2	50	30 to 50 years	66
1201	Live Oak	Quercus virginiana	14	No	14	2			28	50+ years	66
1202	Live Oak	Quercus virginiana	13	No	13	2			26	50+ years	66
1203	Live Oak	Quercus virginiana	15	No	15	2			30	50+ years	66
1204	Live Oak	Quercus virginiana	15	No	15	2			30	50+ years	66
1205	Live Oak	Quercus virginiana	17	No	17	2			34	50+ years	66
1206	Live Oak	Quercus virginiana	11	No	11	2			22	50+ years	66
1207	Live Oak	Quercus virginiana	16	No	16	2			32	50+ years	66
1208	Live Oak	Quercus virginiana	9	No	9	2			18	50+ years	66
1209	Live Oak	Quercus virginiana	8	No	8	2			16	50+ years	66
1210	Live Oak	Quercus virginiana	14	No	14	2			28	50+ years	66
1211	Live Oak	Quercus virginiana	15	No	15	2			30	50+ years	66
1212	Live Oak	Quercus virginiana	11	No	11	2			22	50+ years	66
1213	Live Oak	Quercus virginiana	11	No	11	2			22	50+ years	66
1214	Live Oak	Quercus virginiana	10	No	10	2			20	50+ years	66
1215	Live Oak	Quercus virginiana	8	No	8	2			16	50+ years	66

Delray Beach City-Wide Tree Inventory
(Tree Age Estimates and Lifespan Estimates)

April 2022

Point ID	Tree Species	Scientific Name	DBH - inches (dicot trees)	Multi-Trunk?	DBH (inches) - for age estimate (0.1 multiplier for small, multi-trunk dicot trees)	Growth Factor (dicot trees)	Overall Height - feet (palms)	Height Growth Rate - feet per year (palms)	Estimated Age (years)	Lifespan	Key Sheet #
1216	Live Oak	Quercus virginiana	16	No	16	2			32	50+ years	78
1217	Live Oak	Quercus virginiana	18	No	18	2			36	50+ years	78
1218	Live Oak	Quercus virginiana	20	No	20	2			40	50+ years	78
1219	Live Oak	Quercus virginiana	15	No	15	2			30	50+ years	78
1220	Live Oak	Quercus virginiana	18	No	18	2			36	50+ years	78
1221	Live Oak	Quercus virginiana	14	No	14	2			28	50+ years	78
1222	Live Oak	Quercus virginiana	16	No	16	2			32	50+ years	78
1223	Live Oak	Quercus virginiana	15	No	15	2			30	50+ years	78
1224	Live Oak	Quercus virginiana	21	No	21	2			42	50+ years	78
1225	Live Oak	Quercus virginiana	23	No	23	2			46	50+ years	78
1226	Live Oak	Quercus virginiana	20	No	20	2			40	50+ years	78
1227	Live Oak	Quercus virginiana	17	No	17	2			34	50+ years	78
1228	Live Oak	Quercus virginiana	18	No	18	2			36	50+ years	78
1229	Live Oak	Quercus virginiana	17	No	17	2			34	50+ years	78
1230	Live Oak	Quercus virginiana	17	No	17	2			34	50+ years	78
1231	Live Oak	Quercus virginiana	16	No	16	2			32	50+ years	90
1232	Live Oak	Quercus virginiana	18	No	18	2			36	50+ years	90
1233	Live Oak	Quercus virginiana	10	No	10	2			20	50+ years	90
1234	Live Oak	Quercus virginiana	17	No	17	2			34	50+ years	90
1235	Live Oak	Quercus virginiana	12	No	12	2			24	50+ years	90
1236	Live Oak	Quercus virginiana	15	No	15	2			30	50+ years	90
1237	Pigeon Plum	Coccoloba diversifolia	6	No	6	2			12	30 to 50 years	78
1238	Pigeon Plum	Coccoloba diversifolia	4	No	4	2			8	30 to 50 years	78
1239	Mahogany	Swietenia mahagoni	16	No	16	2			32	50+ years	78
1240	Mahogany	Swietenia mahagoni	12	No	12	2			24	50+ years	78
1241	Pigeon Plum	Coccoloba diversifolia	12	No	12	2			24	30 to 50 years	78
1242	Pigeon Plum	Coccoloba diversifolia	8	No	8	2			16	30 to 50 years	78
1243	Mahogany	Swietenia mahagoni	8	No	8	2			16	50+ years	78
1244	Mahogany	Swietenia mahagoni	19	No	19	2			38	50+ years	78
1245	Mahogany	Swietenia mahagoni	8	No	8	2			16	50+ years	78
1246	Yellow Tabebuia	Tabebuia caraliba	15	No	15	2			30	30 to 50 years	78
1247	Pigeon Plum	Coccoloba diversifolia	5	No	5	2			10	30 to 50 years	78
1248	Pigeon Plum	Coccoloba diversifolia	5	No	5	2			10	30 to 50 years	78
1249	Pigeon Plum	Coccoloba diversifolia	5	No	5	2			10	30 to 50 years	78
1250	Yellow Tabebuia	Tabebuia caraliba	12	No	12	2			24	30 to 50 years	78
1251	Mahogany	Swietenia mahagoni	12	No	12	2			24	50+ years	66
1252	Mahogany	Swietenia mahagoni	11	No	11	2			22	50+ years	66
1253	Mahogany	Swietenia mahagoni	13	No	13	2			26	50+ years	66
1254	Christmas Palm	Veitchia merrillii					20	1	20	30 to 50 years	66
1255	Christmas Palm	Veitchia merrillii					20	1	20	30 to 50 years	66
1256	Christmas Palm	Veitchia merrillii					20	1	20	30 to 50 years	66
1257	Christmas Palm	Veitchia merrillii					20	1	20	30 to 50 years	66
1258	Christmas Palm	Veitchia merrillii					20	1	20	30 to 50 years	66
1259	Christmas Palm	Veitchia merrillii					20	1	20	30 to 50 years	66
1260	Washington Palm	Washingtonia robusta					15	3	45	50+ years	66
1261	Washington Palm	Washingtonia robusta					15	3	45	50+ years	66
1262	Queen Palm	Syagrus romanzoffiana					30	2	50+	30 to 50 years	66
1263	Queen Palm	Syagrus romanzoffiana					30	2	50+	30 to 50 years	66
1264	Queen Palm	Syagrus romanzoffiana					25	2	50	30 to 50 years	66
1265	Live Oak	Quercus virginiana	18	No	18	2			36	50+ years	66
1266	Live Oak	Quercus virginiana	20	No	20	2			40	50+ years	66
1267	Live Oak	Quercus virginiana	16	No	16	2			32	50+ years	66
1268	Live Oak	Quercus virginiana	19	No	19	2			38	50+ years	66
1269	Live Oak	Quercus virginiana	18	No	18	2			36	50+ years	66
1270	Live Oak	Quercus virginiana	15	No	15	2			30	50+ years	66
1271	Live Oak	Quercus virginiana	22	No	22	2			44	50+ years	66
1272	Live Oak	Quercus virginiana	20	No	20	2			40	50+ years	66
1273	Live Oak	Quercus virginiana	18	No	18	2			36	50+ years	66
1274	Live Oak	Quercus virginiana	12	No	12	2			24	50+ years	78
1275	Live Oak	Quercus virginiana	20	No	20	2			40	50+ years	78
1276	Live Oak	Quercus virginiana	15	No	15	2			30	50+ years	78
1277	Live Oak	Quercus virginiana	12	Yes	12	2			24	50+ years	78
1278	Live Oak	Quercus virginiana	14	No	14	2			28	50+ years	78
1279	Live Oak	Quercus virginiana	17	No	17	2			34	50+ years	78
1280	Live Oak	Quercus virginiana	13	No	13	2			26	50+ years	78
1281	Live Oak	Quercus virginiana	19	No	19	2			38	50+ years	78
1282	Live Oak	Quercus virginiana	18	No	18	2			36	50+ years	78
1283	Live Oak	Quercus virginiana	19	No	19	2			38	50+ years	78
1284	Live Oak	Quercus virginiana	18	No	18	2			36	50+ years	78
1285	Live Oak	Quercus virginiana	15	No	15	2			30	50+ years	78
1286	Live Oak	Quercus virginiana	15	No	15	2			30	50+ years	78
1287	Live Oak	Quercus virginiana	15	No	15	2			30	50+ years	78
1288	Live Oak	Quercus virginiana	14	No	14	2			28	50+ years	78
1289	Live Oak	Quercus virginiana	6	No	6	2			12	50+ years	78
1290	Live Oak	Quercus virginiana	9	No	9	2			18	50+ years	78
1291	Live Oak	Quercus virginiana	16	No	16	2			32	50+ years	78
1292	Live Oak	Quercus virginiana	17	No	17	2			34	50+ years	78
1293	Live Oak	Quercus virginiana	11	No	11	2			22	50+ years	78
1294	Live Oak	Quercus virginiana	23	No	23	2			46	50+ years	78
1295	Live Oak	Quercus virginiana	12	No	12	2			24	50+ years	90
1296	Live Oak	Quercus virginiana	15	No	15	2			30	50+ years	90
1297	Live Oak	Quercus virginiana	9	No	9	2			18	50+ years	90
1298	Live Oak	Quercus virginiana	17	No	17	2			34	50+ years	90
1299	Live Oak	Quercus virginiana	10	No	10	2			20	50+ years	90
1300	Cabbage Palm	Sabal palmetto					25	0.5	13	50+ years	67
1301	Cabbage Palm	Sabal palmetto					25	0.5	13	50+ years	67
1302	Cabbage Palm	Sabal palmetto					25	0.5	13	50+ years	67
1303	Cabbage Palm	Sabal palmetto					25	0.5	13	50+ years	67
1304	Cabbage Palm	Sabal palmetto					25	0.5	13	50+ years	67
1305	Cabbage Palm	Sabal palmetto					25	0.5	13	50+ years	67
1306	Cabbage Palm	Sabal palmetto					25	0.5	13	50+ years	67
1307	Live Oak	Quercus virginiana	3	No	3	2			6	50+ years	67
1308	Mahogany	Swietenia mahagoni	9	No	9	2			18	50+ years	79
1309	Cabbage Palm	Sabal palmetto					15	0.5	8	50+ years	86
1310	Cabbage Palm	Sabal palmetto					20	0.5	10	50+ years	86
1311	Cabbage Palm	Sabal palmetto					20	0.5	10	50+ years	86
1312	Cabbage Palm	Sabal palmetto					20	0.5	10	50+ years	86
1313	Cabbage Palm	Sabal palmetto					15	0.5	8	50+ years	86
1314	Cabbage Palm	Sabal palmetto					20	0.5	10	50+ years	86
1315	Cabbage Palm	Sabal palmetto					20	0.5	10	50+ years	86
1316	Cabbage Palm	Sabal palmetto					20	0.5	10	50+ years	86
1317	Cabbage Palm	Sabal palmetto					20	0.5	10	50+ years	86
1318	Japanese Privet	Ligustrum japonicum	7	No	7	2			14	30 to 50 years	88
1319	Japanese Privet	Ligustrum japonicum	9	No	9	2			18	30 to 50 years	88
1320	Japanese Privet	Ligustrum japonicum	9	No	9	2			18	30 to 50 years	88
1321	Pigeon Plum	Coccoloba diversifolia	11	No	11	2			22	30 to 50 years	88
1322	Crepe Myrtle	Lagerstroemia indica	24	No	24	2			48	30 to 50 years	88
1323	Crepe Myrtle	Lagerstroemia indica	31	No	31	2			50+	30 to 50 years	88
1324	Crepe Myrtle	Lagerstroemia indica	28	No	28	2			50+	30 to 50 years	88
1325	Live Oak	Quercus virginiana	13	No	13	2			26	50+ years	88
1326	Live Oak	Quercus virginiana	16	No	16	2			32	50+ years	88
1327	Crepe Myrtle	Lagerstroemia indica	9	No	9	2			18	30 to 50 years	88
1328	Washington Palm	Washingtonia robusta					45	3	50+	50+ years	88
1329	Washington Palm	Washingtonia robusta					50	3	50+	50+ years	88
1330	Washington Palm	Washingtonia robusta					50	3	50+	50+ years	88
1331	Washington Palm	Washingtonia robusta					50	3	50+	50+ years	88
1332	Washington Palm	Washingtonia robusta					50	3	50+	50+ years	88
1333	Washington Palm	Washingtonia robusta					50	3	50+	50+ years	88
1334	Washington Palm	Washingtonia robusta					50	3	50+	50+ years	88
1335	Crepe Myrtle	Lagerstroemia indica	26	Yes	2.6	2			5	30 to 50 years	88
1336	Crepe Myrtle	Lagerstroemia indica	27	No	27	2			50+	30 to 50 years	88
1337	Crepe Myrtle	Lagerstroemia indica	7	No	7	2			14	30 to 50 years	88
1338	Crepe Myrtle	Lagerstroemia indica	14	No	14	2			28	30 to 50 years	88
1339	Live Oak	Quercus virginiana	16	No	16	2			32	50+ years	89
1340	Live Oak	Quercus virginiana	11	No	11	2			22	50+ years	89
1341	Mahogany	Swietenia mahagoni	17	No	17	2			34	50+ years	89
1342	Crepe Myrtle	Lagerstroemia indica	26	No	26	2			50+	30 to 50 years	89
1343	Crepe Myrtle	Lagerstroemia indica	20	No	20	2			40	30 to 50 years	89
1344	Washington Palm	Washingtonia robusta					45	3	50+	50+ years	90
1345	Washington Palm	Washingtonia robusta					45	3	50+	50+ years	90
1346	Live Oak	Quercus virginiana	13	No	13	2			26	50+ years	90
1347	Crepe Myrtle	Lagerstroemia indica	19	No	19	2			38	30 to 50 years	91
1348	Strangler Fig	Ficus aurea	3	No	3	2			6	50+ years	91
1349	Crepe Myrtle	Lagerstroemia indica	17	No	17	2			34	30 to 50 years	91
1350	Crepe Myrtle	Lagerstroemia indica	7	No	7	2			14	30 to 50 years	91

Delray Beach City-Wide Tree Inventory
(Tree Age Estimates and Lifespan Estimates)

April 2022

Point ID	Tree Species	Scientific Name	DBH - inches (dicot trees)	Multi-Trunk?	DBH (inches) - for age estimate (0.1 multiplier for small, multi-trunk dicot trees)	Growth Factor (dicot trees)	Overall Height - feet (palms)	Height Growth Rate - feet per year (palms)	Estimated Age (years)	Lifespan	Key Sheet #
1351	Crepe Myrtle	Lagerstroemia indica	7	No	7	2			14	30 to 50 years	91
1352	Live Oak	Quercus virginiana	17	No	17	2			34	50+ years	91
1353	Live Oak	Quercus virginiana	9	No	9	2			18	50+ years	91
1354	Crepe Myrtle	Lagerstroemia indica	9	No	9	2			18	30 to 50 years	91
1355	Crepe Myrtle	Lagerstroemia indica	11	No	11	2			22	30 to 50 years	91
1356	Brazilian Pepper	Schinus terebinthifolius	7	No	7	2			14	30 to 50 years	91
1357	Crepe Myrtle	Lagerstroemia indica	21	No	21	2			42	30 to 50 years	79
1358	Live Oak	Quercus virginiana	15	No	15	2			30	50+ years	43
1359	Live Oak	Quercus virginiana	15	No	15	2			30	50+ years	55
1360	Royal Palm	Roystonea regia					35	1.5	50+	50+ years	55
1361	Royal Palm	Roystonea regia					35	1.5	50+	50+ years	55
1362	Royal Palm	Roystonea regia					25	1.5	38	50+ years	55
1363	Royal Palm	Roystonea regia					30	1.5	45	50+ years	55
1364	Japanese Golden Rain Tree	Koeleruteria paniculata	10	No	10	2			20	30 to 50 years	55
1365	Royal Palm	Roystonea regia					30	1.5	45	50+ years	55
1366	Royal Palm	Roystonea regia					35	1.5	50+	50+ years	55
1367	Royal Palm	Roystonea regia					35	1.5	50+	50+ years	55
1368	Live Oak	Quercus virginiana	19	No	19	2			38	50+ years	55
1369	Live Oak	Quercus virginiana	16	No	16	2			32	50+ years	55
1370	Royal Palm	Roystonea regia					40	1.5	50+	50+ years	67
1371	Royal Palm	Roystonea regia					40	1.5	50+	50+ years	67
1372	Live Oak	Quercus virginiana	17	No	17	2			34	50+ years	79
1373	Live Oak	Quercus virginiana	13	No	13	2			26	50+ years	79
1374	Royal Palm	Roystonea regia					35	1.5	50+	50+ years	79
1375	Royal Palm	Roystonea regia					35	1.5	50+	50+ years	79
1376	Royal Palm	Roystonea regia					35	1.5	50+	50+ years	79
1377	Live Oak	Quercus virginiana	10	No	10	2			20	50+ years	79
1378	Live Oak	Quercus virginiana	13	No	13	2			26	50+ years	79
1379	Royal Palm	Roystonea regia					45	1.5	50+	50+ years	79
1380	Royal Palm	Roystonea regia					35	1.5	50+	50+ years	79
1381	Royal Palm	Roystonea regia					40	1.5	50+	50+ years	79
1382	Royal Palm	Roystonea regia					40	1.5	50+	50+ years	79
1383	Royal Palm	Roystonea regia					30	1.5	45	50+ years	79
1384	Royal Palm	Roystonea regia					30	1.5	45	50+ years	79
1385	Live Oak	Quercus virginiana	15	No	15	2			30	50+ years	79
1386	Royal Palm	Roystonea regia					40	1.5	50+	50+ years	91
1387	Royal Palm	Roystonea regia					35	1.5	50+	50+ years	91
1388	Royal Palm	Roystonea regia					30	1.5	45	50+ years	91
1389	Royal Palm	Roystonea regia					40	1.5	50+	50+ years	91
1390	Shady Lady Black Olive	Terminalia buceras	15	No	15	2			30	50+ years	86
1391	Live Oak	Quercus virginiana	9	No	9	2			18	50+ years	103
1392	Live Oak	Quercus virginiana	9	No	9	2			18	50+ years	103
1393	Cabbage Palm	Sabal palmetto					25	0.5	13	50+ years	114
1394	Cabbage Palm	Sabal palmetto					25	0.5	13	50+ years	114
1395	Cabbage Palm	Sabal palmetto					25	0.5	13	50+ years	114
1396	Cabbage Palm	Sabal palmetto					25	0.5	13	50+ years	114
1397	Cabbage Palm	Sabal palmetto					25	0.5	13	50+ years	114
1398	Cabbage Palm	Sabal palmetto					25	0.5	13	50+ years	114
1399	Cabbage Palm	Sabal palmetto					30	0.5	15	50+ years	114
1400	Cabbage Palm	Sabal palmetto					25	0.5	13	50+ years	114
1401	Cabbage Palm	Sabal palmetto					25	0.5	13	50+ years	114
1402	Cabbage Palm	Sabal palmetto					25	0.5	13	50+ years	114
1403	Cabbage Palm	Sabal palmetto					30	0.5	15	50+ years	114
1404	Cabbage Palm	Sabal palmetto					25	0.5	13	50+ years	114
1405	Solitaire Palm	Pythosperma elegans					20	0.5	10	30 to 50 years	124
1406	Solitaire Palm	Pythosperma elegans					20	0.5	10	30 to 50 years	113
1407	Solitaire Palm	Pythosperma elegans					20	0.5	10	30 to 50 years	113
1408	Christmas Palm	Veitchia merrillii					20	1	20	30 to 50 years	122
1409	Montgomery Palm	Veitchia montgomeryana					25	3	50+	30 to 50 years	124
1410	Solitaire Palm	Pythosperma elegans					20	0.5	10	30 to 50 years	135
1411	Coconut Palm	Cocos nucifera					30	2	50+	30 to 50 years	135
1412	Coconut Palm	Cocos nucifera					15	2	30	30 to 50 years	134
1413	Coconut Palm	Cocos nucifera					15	2	30	30 to 50 years	134
1414	Umbrella Tree	Schefflera actinophylla	34	No	34	2			50+	25 to 30 years	134
1415	Melaleuca	Melaleuca quinquenervia	20	No	20	2			40	30 to 50 years	134
1416	Cabbage Palm	Sabal palmetto					30	0.5	15	50+ years	134
1417	Cabbage Palm	Sabal palmetto					25	0.5	13	50+ years	134
1418	Melaleuca	Melaleuca quinquenervia	30	No	30	2			50+	30 to 50 years	134
1419	Melaleuca	Melaleuca quinquenervia	19	No	19	2			38	30 to 50 years	134
1420	Umbrella Tree	Schefflera actinophylla	8	No	8	2			16	25 to 30 years	134
1421	Cabbage Palm	Sabal palmetto					25	0.5	13	50+ years	134
1422	Date Palm	Phoenix dactylifera					20	1	20	50+ years	134
1423	Date Palm	Phoenix dactylifera					10	1	10	50+ years	134
1424	Coconut Palm	Cocos nucifera					15	2	30	30 to 50 years	134
1425	Queen Palm	Syagrus romanzoffiana					20	2	40	30 to 50 years	134
1426	Cabbage Palm	Sabal palmetto					15	0.5	8	50+ years	134
1427	Cabbage Palm	Sabal palmetto					10	0.5	5	50+ years	134
1428	Cabbage Palm	Sabal palmetto					25	0.5	13	50+ years	134
1429	Cabbage Palm	Sabal palmetto					25	0.5	13	50+ years	134
1430	Christmas Palm	Veitchia merrillii					15	1	15	30 to 50 years	134
1431	Christmas Palm	Veitchia merrillii					15	1	15	30 to 50 years	134
1432	Christmas Palm	Veitchia merrillii					15	1	15	30 to 50 years	134
1433	Chinese Fan Palm	Livistona chinensis					10	0.5	5	30 to 50 years	134
1434	Slash Pine	Pinus elliotii	14	No	14	2			28	50+ years	134
1435	Slash Pine	Pinus elliotii	14	No	14	2			28	50+ years	134
1436	Queen Palm	Syagrus romanzoffiana					30	2	50+	30 to 50 years	134
1437	Cabbage Palm	Sabal palmetto					10	0.5	5	50+ years	134
1438	Laurel Oak	Quercus laurifolia	25	No	25	2			50	30 to 50 years	134
1439	Washington Palm	Washingtonia robusta					35	3	50+	50+ years	134
1440	Brazilian Pepper	Schinus terebinthifolius	10	No	10	2			20	30 to 50 years	134
1441	Coconut Palm	Cocos nucifera					25	2	50	30 to 50 years	134
1442	Coconut Palm	Cocos nucifera					25	2	50	30 to 50 years	134
1443	Cabbage Palm	Sabal palmetto					25	0.5	13	50+ years	134
1444	Cabbage Palm	Sabal palmetto					25	0.5	13	50+ years	134
1445	Cabbage Palm	Sabal palmetto					25	0.5	13	50+ years	134
1446	Cabbage Palm	Sabal palmetto					25	0.5	13	50+ years	134
1447	Cabbage Palm	Sabal palmetto					25	0.5	13	50+ years	134
1448	Cabbage Palm	Sabal palmetto					25	0.5	13	50+ years	134
1449	Cabbage Palm	Sabal palmetto					25	0.5	13	50+ years	134
1450	Cabbage Palm	Sabal palmetto					25	0.5	13	50+ years	134
1451	Cabbage Palm	Sabal palmetto					25	0.5	13	50+ years	134
1452	Cabbage Palm	Sabal palmetto					25	0.5	13	50+ years	134
1453	Cabbage Palm	Sabal palmetto					25	0.5	13	50+ years	134
1454	Cabbage Palm	Sabal palmetto					25	0.5	13	50+ years	134
1455	Cabbage Palm	Sabal palmetto					25	0.5	13	50+ years	134
1456	Umbrella Tree	Schefflera actinophylla	9	No	9	2			18	25 to 30 years	134
1457	Cabbage Palm	Sabal palmetto					10	0.5	5	50+ years	134
1458	Live Oak	Quercus virginiana	20	No	20	2			40	50+ years	134
1459	Live Oak	Quercus virginiana	20	No	20	2			40	50+ years	134
1460	Live Oak	Quercus virginiana	23	No	23	2			46	50+ years	134
1461	Live Oak	Quercus virginiana	18	No	18	2			36	50+ years	134
1462	Slash Pine	Pinus elliotii	20	No	20	2			40	50+ years	134
1463	Coconut Palm	Cocos nucifera					15	2	30	30 to 50 years	134
1464	Cabbage Palm	Sabal palmetto					25	0.5	13	50+ years	134
1465	Cabbage Palm	Sabal palmetto					35	0.5	18	50+ years	134
1466	Cabbage Palm	Sabal palmetto					35	0.5	18	50+ years	134
1467	Cabbage Palm	Sabal palmetto					35	0.5	18	50+ years	134
1468	Cabbage Palm	Sabal palmetto					35	0.5	18	50+ years	134
1469	Cabbage Palm	Sabal palmetto					25	0.5	13	50+ years	134
1470	Melaleuca	Melaleuca quinquenervia	80	No	80	2			50+	30 to 50 years	134
1471	Melaleuca	Melaleuca quinquenervia	80	No	80	2			50+	30 to 50 years	134
1472	Laurel Oak	Quercus laurifolia	23	No	23	2			46	30 to 50 years	134
1473	Laurel Oak	Quercus laurifolia	31	No	31	2			50+	30 to 50 years	134
1474	Shady Lady Black Olive	Terminalia buceras	24	No	24	2			48	50+ years	134
1475	Shady Lady Black Olive	Terminalia buceras	24	No	24	2			48	50+ years	134
1476	Shady Lady Black Olive	Terminalia buceras	26	No	26	2			50+	50+ years	134
1477	Shady Lady Black Olive	Terminalia buceras	19	No	19	2			38	50+ years	134
1478	Queen Palm	Syagrus romanzoffiana					20	2	40	30 to 50 years	134
1479	Umbrella Tree	Schefflera actinophylla	35	No	35	2			50+	25 to 30 years	134
1480	Christmas Palm	Veitchia merrillii					20	1	20	30 to 50 years	134
1481	Christmas Palm	Veitchia merrillii					20	1	20	30 to 50 years	134
1482	Christmas Palm	Veitchia merrillii					20	1	20	30 to 50 years	134
1483	Christmas Palm	Veitchia merrillii					20	1	20	30 to 50 years	134
1484	Christmas Palm	Veitchia merrillii					15	1	15	30 to 50 years	134
1485	Christmas Palm	Veitchia merrillii					20	1	20	30 to 50 years	134

Delray Beach City-Wide Tree Inventory
(Tree Age Estimates and Lifespan Estimates)

April 2022

Point ID	Tree Species	Scientific Name	DBH - inches (dicot trees)	Multi-Trunk?	DBH (inches) - for age estimate (0.1 multiplier for small, multi-trunk dicot trees)	Growth Factor (dicot trees)	Overall Height - feet (palms)	Height Growth Rate - feet per year (palms)	Estimated Age (years)	Lifespan	Key Sheet #
1486	Christmas Palm	Veitchia merrillii					20	1	20	30 to 50 years	134
1487	Coconut Palm	Cocos nucifera					10	2	20	30 to 50 years	134
1488	Coconut Palm	Cocos nucifera					20	2	40	30 to 50 years	134
1489	Coconut Palm	Cocos nucifera					20	2	40	30 to 50 years	134
1490	Coconut Palm	Cocos nucifera					15	2	30	30 to 50 years	134
1491	Slash Pine	Pinus elliottii	20	No	20	2	40		50+	50+ years	134
1492	Slash Pine	Pinus elliottii	17	No	17	2	34		50+	50+ years	134
1493	Slash Pine	Pinus elliottii	20	No	20	2	40		50+	50+ years	134
1494	Slash Pine	Pinus elliottii	23	No	23	2	46		50+	50+ years	134
1495	Slash Pine	Pinus elliottii	26	No	26	2	50+		50+	50+ years	134
1496	Slash Pine	Pinus elliottii	16	No	16	2	32		50+	50+ years	134
1497	Slash Pine	Pinus elliottii	21	No	21	2	42		50+	50+ years	134
1498	Norfolk Pine	Araucaria heterophylla	15	No	15	2	30		50+	50+ years	134
1499	Slash Pine	Pinus elliottii	19	No	19	2	38		50+	50+ years	134
1500	Slash Pine	Pinus elliottii	45	No	45	2	50+		50+	50+ years	134
1501	Live Oak	Quercus virginiana	30	No	30	2	50+		50+	50+ years	134
1502	Slash Pine	Pinus elliottii	11	No	11	2	22		50+	50+ years	134
1503	Mahogany	Swietenia mahagoni	7	No	7	2	14		50+	50+ years	134
1504	Indian Laurel Fig	Ficus nitida	112	No	112	2	50+		30 to 50 years	134	
1505	Java Bishopwood	Bischofia javanica	10	No	10	2	20		30 to 50 years	134	
1506	Java Bishopwood	Bischofia javanica	18	No	18	2	36		30 to 50 years	134	
1507	Indian Laurel Fig	Ficus nitida	140	No	140	2	50+		30 to 50 years	134	
1508	Indian Laurel Fig	Ficus nitida	160	No	160	2	50+		30 to 50 years	134	
1509	Coconut Palm	Cocos nucifera					25	2	50	30 to 50 years	133
1510	Metaleuca	Metaleuca quinquenervia	80	No	80	2	50+		30 to 50 years	133	
1511	Queen Palm	Syagrus romanzoffiana					35	2	50+	30 to 50 years	133
1512	Cabbage Palm	Sabal palmetto					35	0.5	18	50+ years	133
1513	Coconut Palm	Cocos nucifera					10	2	20	30 to 50 years	133
1514	Coconut Palm	Cocos nucifera					10	2	20	30 to 50 years	133
1515	Coconut Palm	Cocos nucifera					10	2	20	30 to 50 years	133
1516	Indian Laurel Fig	Ficus nitida	64	No	64	2	50+		30 to 50 years	133	
1517	Cabbage Palm	Sabal palmetto					30	0.5	15	50+ years	133
1518	Cabbage Palm	Sabal palmetto					30	0.5	15	50+ years	133
1519	Cabbage Palm	Sabal palmetto					30	0.5	15	50+ years	133
1520	Cabbage Palm	Sabal palmetto					30	0.5	15	50+ years	133
1521	Cabbage Palm	Sabal palmetto					30	0.5	15	50+ years	133
1522	Cabbage Palm	Sabal palmetto					15	0.5	8	50+ years	133
1523	Cabbage Palm	Sabal palmetto					15	0.5	8	50+ years	133
1524	Cabbage Palm	Sabal palmetto					30	0.5	15	50+ years	133
1525	Cabbage Palm	Sabal palmetto					30	0.5	15	50+ years	133
1526	Christmas Palm	Veitchia merrillii					15	1	15	30 to 50 years	133
1527	Christmas Palm	Veitchia merrillii					15	1	15	30 to 50 years	133
1528	Christmas Palm	Veitchia merrillii					15	1	15	30 to 50 years	133
1529	Japanese Golden Rain Tree	Koeleruteria paniculata	4	No	4	2	8		30 to 50 years	133	
1530	Slash Pine	Pinus elliottii	20	No	20	2	40		50+ years	146	
1531	Slash Pine	Pinus elliottii	24	No	24	2	48		50+ years	146	
1532	Slash Pine	Pinus elliottii	20	No	20	2	40		50+ years	146	
1533	Slash Pine	Pinus elliottii	15	No	15	2	30		50+ years	146	
1534	Cabbage Palm	Sabal palmetto					30	0.5	15	50+ years	146
1535	Cabbage Palm	Sabal palmetto					35	0.5	18	50+ years	146
1536	Cabbage Palm	Sabal palmetto					30	0.5	15	50+ years	146
1537	Cabbage Palm	Sabal palmetto					30	0.5	15	50+ years	146
1538	Cabbage Palm	Sabal palmetto					35	0.5	18	50+ years	146
1539	Cabbage Palm	Sabal palmetto					35	0.5	18	50+ years	146
1540	Cabbage Palm	Sabal palmetto					40	0.5	20	50+ years	146
1541	Cabbage Palm	Sabal palmetto					10	0.5	5	50+ years	146
1542	Cabbage Palm	Sabal palmetto					10	0.5	5	50+ years	146
1543	Cabbage Palm	Sabal palmetto					5	0.5	3	50+ years	146
1544	Cabbage Palm	Sabal palmetto					10	0.5	5	50+ years	146
1545	Cabbage Palm	Sabal palmetto					10	0.5	5	50+ years	146
1546	Cabbage Palm	Sabal palmetto					10	0.5	5	50+ years	146
1547	Cabbage Palm	Sabal palmetto					10	0.5	5	50+ years	146
1548	Cabbage Palm	Sabal palmetto					10	0.5	5	50+ years	146
1549	Cabbage Palm	Sabal palmetto					10	0.5	5	50+ years	146
1550	Cabbage Palm	Sabal palmetto					10	0.5	5	50+ years	146
1551	Cabbage Palm	Sabal palmetto					15	0.5	8	50+ years	146
1552	Cabbage Palm	Sabal palmetto					35	0.5	18	50+ years	146
1553	Cabbage Palm	Sabal palmetto					30	0.5	15	50+ years	146
1554	Cabbage Palm	Sabal palmetto					35	0.5	18	50+ years	146
1555	Cabbage Palm	Sabal palmetto					25	0.5	13	50+ years	146
1556	Cabbage Palm	Sabal palmetto					25	0.5	13	50+ years	146
1557	Cabbage Palm	Sabal palmetto					25	0.5	13	50+ years	146
1558	Cabbage Palm	Sabal palmetto					25	0.5	13	50+ years	146
1559	Slash Pine	Pinus elliottii	20	No	20	2	40		50+ years	146	
1560	Slash Pine	Pinus elliottii	19	No	19	2	38		50+ years	146	
1561	Slash Pine	Pinus elliottii	13	No	13	2	26		50+ years	146	
1562	Slash Pine	Pinus elliottii	19	No	19	2	38		50+ years	146	
1563	Slash Pine	Pinus elliottii	15	No	15	2	30		50+ years	146	
1564	Slash Pine	Pinus elliottii	16	No	16	2	32		50+ years	146	
1565	Slash Pine	Pinus elliottii	14	No	14	2	28		50+ years	146	
1566	Slash Pine	Pinus elliottii	17	No	17	2	34		50+ years	146	
1567	Slash Pine	Pinus elliottii	15	No	15	2	30		50+ years	146	
1568	Slash Pine	Pinus elliottii	11	No	11	2	22		50+ years	146	
1569	Cabbage Palm	Sabal palmetto					25	0.5	13	50+ years	146
1570	Cabbage Palm	Sabal palmetto					25	0.5	13	50+ years	146
1571	Cabbage Palm	Sabal palmetto					25	0.5	13	50+ years	146
1572	Cabbage Palm	Sabal palmetto					25	0.5	13	50+ years	146
1573	Slash Pine	Pinus elliottii	19	No	19	2	38		50+ years	146	
1574	Cabbage Palm	Sabal palmetto					25	0.5	13	50+ years	146
1575	Cabbage Palm	Sabal palmetto					25	0.5	13	50+ years	146
1576	Cabbage Palm	Sabal palmetto					40	0.5	20	50+ years	146
1577	Cabbage Palm	Sabal palmetto					40	0.5	20	50+ years	146
1578	Cabbage Palm	Sabal palmetto					20	0.5	10	50+ years	146
1579	Cabbage Palm	Sabal palmetto					30	0.5	15	50+ years	146
1580	Cabbage Palm	Sabal palmetto					10	0.5	5	50+ years	146
1581	Cabbage Palm	Sabal palmetto					15	0.5	8	50+ years	146
1582	Slash Pine	Pinus elliottii	15	No	15	2	30		50+ years	146	
1583	Slash Pine	Pinus elliottii	22	No	22	2	44		50+ years	146	
1584	Slash Pine	Pinus elliottii	10	No	10	2	20		50+ years	146	
1585	Slash Pine	Pinus elliottii	15	No	15	2	30		50+ years	146	
1586	Cabbage Palm	Sabal palmetto					45	0.5	23	50+ years	146
1587	Slash Pine	Pinus elliottii					10		42	50+ years	146
1588	Cabbage Palm	Sabal palmetto	21	No	21	2	30	0.5	15	50+ years	146
1589	Cabbage Palm	Sabal palmetto					30	0.5	15	50+ years	146
1590	Cabbage Palm	Sabal palmetto					30	0.5	15	50+ years	146
1591	Laurel Oak	Quercus laurifolia	32	No	32	2	50+		30 to 50 years	146	
1592	Laurel Oak	Quercus laurifolia	29	No	29	2	50+		30 to 50 years	146	
1593	Laurel Oak	Quercus laurifolia	32	No	32	2	50+		30 to 50 years	146	
1594	Laurel Oak	Quercus laurifolia	35	No	35	2	50+		30 to 50 years	146	
1595	Laurel Oak	Quercus laurifolia	35	No	35	2	50+		30 to 50 years	146	
1596	Laurel Oak	Quercus laurifolia	29	No	29	2	50+		30 to 50 years	146	
1597	Laurel Oak	Quercus laurifolia	36	No	36	2	50+		30 to 50 years	146	
1598	Laurel Oak	Quercus laurifolia	37	No	37	2	50+		30 to 50 years	146	
1599	Cabbage Palm	Sabal palmetto					15	0.5	8	50+ years	146
1600	Cabbage Palm	Sabal palmetto					10	0.5	5	50+ years	146
1601	Cabbage Palm	Sabal palmetto					20	0.5	10	50+ years	146
1602	Christmas Palm	Veitchia merrillii					10	1	10	30 to 50 years	146
1603	Live Oak	Quercus virginiana	42	No	42	2	50+		50+ years	133	
1604	Laurel Oak	Quercus laurifolia	32	No	32	2	50+		30 to 50 years	133	
1605	Slash Pine	Pinus elliottii	15	No	15	2	30		50+ years	146	
1606	Cabbage Palm	Sabal palmetto					30	0.5	15	50+ years	133
1607	Cabbage Palm	Sabal palmetto					30	0.5	15	50+ years	133
1608	Cabbage Palm	Sabal palmetto					35	0.5	18	50+ years	133
1609	Cabbage Palm	Sabal palmetto					10	0.5	5	50+ years	133
1610	Cabbage Palm	Sabal palmetto					30	0.5	15	50+ years	133
1611	Indian Laurel Fig	Ficus nitida	90	No	90	2	50+		30 to 50 years	133	
1612	Indian Laurel Fig	Ficus nitida	140	No	140	2	50+		30 to 50 years	133	
1613	Christmas Palm	Veitchia merrillii					25	1	25	30 to 50 years	133
1614	Christmas Palm	Veitchia merrillii					25	1	25	30 to 50 years	133
1615	Christmas Palm	Veitchia merrillii					15	1	15	30 to 50 years	133
1616	Christmas Palm	Veitchia merrillii					10	1	10	30 to 50 years	133
1617	Christmas Palm	Veitchia merrillii					5	1	5	30 to 50 years	133
1618	Christmas Palm	Veitchia merrillii					10	1	10	30 to 50 years	133
1619	Christmas Palm	Veitchia merrillii					20	1	20	30 to 50 years	133
1620	Areca Palm	Dypsis lutescens					15	0.7	11	30 to 50 years	133

Delray Beach City-Wide Tree Inventory
(Tree Age Estimates and Lifespan Estimates)

April 2022

Point ID	Tree Species	Scientific Name	DBH - inches (dicot trees)	Multi-Trunk?	DBH (inches) - for age estimate (0.1 multiplier for small, multi-trunk dicot trees)	Growth Factor (dicot trees)	Overall Height - feet (palms)	Height Growth Rate - feet per year (palms)	Estimated Age (years)	Lifespan	Key Sheet #
1621	Cabbage Palm	Sabal palmetto					15	0.5	8	50+ years	133
1622	Indian Laurel Fig	Ficus nitida	90	No	90	2			50	30 to 50 years	133
1623	Indian Laurel Fig	Ficus nitida	96	No	96	2			50	30 to 50 years	133
1624	Shady Lady Black Olive	Terminalia buceras	25	No	25	2			50	50+ years	133
1625	Areca Palm	Dyopsis lutescens					35	0.7	25	30 to 50 years	133
1626	Christmas Palm	Veitchia merrillii					15	1	15	30 to 50 years	146
1627	Christmas Palm	Veitchia merrillii					10	1	10	30 to 50 years	146
1628	Christmas Palm	Veitchia merrillii					10	1	10	30 to 50 years	146
1629	Christmas Palm	Veitchia merrillii					25	1	25	30 to 50 years	146
1630	Christmas Palm	Veitchia merrillii					25	1	25	30 to 50 years	146
1631	Christmas Palm	Veitchia merrillii					25	1	25	30 to 50 years	146
1632	Christmas Palm	Veitchia merrillii					10	1	10	30 to 50 years	146
1633	Christmas Palm	Veitchia merrillii					20	1	20	30 to 50 years	146
1634	Gumbo Limbo	Bursera simaruba	6	Yes	6	2			12	50+ years	146
1635	Indian Laurel Fig	Ficus nitida	115	No	115	2			50+	30 to 50 years	146
1636	Indian Laurel Fig	Ficus nitida	16	No	16	2			32	30 to 50 years	146
1637	Indian Laurel Fig	Ficus nitida	100	No	100	2			50+	30 to 50 years	147
1638	Cabbage Palm	Sabal palmetto					25	0.5	13	50+ years	147
1639	Melaleuca	Melaleuca quinquenervia	7	No	7	2			14	30 to 50 years	147
1640	Earleaf Acacia	Acacia auriculiformis	40	No	40	2			50+	25 to 30 years	147
1641	Cabbage Palm	Sabal palmetto					35	0.5	18	50+ years	147
1642	Queen Palm	Syagrus romanzoffiana					30	2	50+	30 to 50 years	147
1643	Queen Palm	Syagrus romanzoffiana					35	2	50+	30 to 50 years	147
1644	Queen Palm	Syagrus romanzoffiana					35	2	50+	30 to 50 years	147
1645	Queen Palm	Syagrus romanzoffiana					35	2	50+	30 to 50 years	147
1646	Royal Poinciana	Delonix regia	6	No	6	2			12	30 to 50 years	147
1647	Royal Poinciana	Delonix regia	4	No	4	2			8	30 to 50 years	147
1648	Slash Pine	Pinus elliotii	23	No	23	2			46	50+ years	147
1649	Slash Pine	Pinus elliotii	23	No	23	2			46	50+ years	147
1650	Slash Pine	Pinus elliotii	19	No	19	2			38	50+ years	147
1651	Cabbage Palm	Sabal palmetto					35	0.5	18	50+ years	147
1652	Cabbage Palm	Sabal palmetto					35	0.5	18	50+ years	147
1653	Cabbage Palm	Sabal palmetto					35	0.5	18	50+ years	147
1654	Cabbage Palm	Sabal palmetto					40	0.5	20	50+ years	147
1655	Cabbage Palm	Sabal palmetto					35	0.5	18	50+ years	147
1656	Cabbage Palm	Sabal palmetto					35	0.5	18	50+ years	147
1657	Cabbage Palm	Sabal palmetto					35	0.5	18	50+ years	147
1658	Cabbage Palm	Sabal palmetto					40	0.5	20	50+ years	147
1659	Cabbage Palm	Sabal palmetto					25	0.5	13	50+ years	147
1660	Cabbage Palm	Sabal palmetto					25	0.5	13	50+ years	147
1661	Cabbage Palm	Sabal palmetto					25	0.5	13	50+ years	147
1662	Cabbage Palm	Sabal palmetto					25	0.5	13	50+ years	147
1663	Cabbage Palm	Sabal palmetto					10	0.5	5	50+ years	147
1664	Cabbage Palm	Sabal palmetto					25	0.5	13	50+ years	147
1665	Cabbage Palm	Sabal palmetto					10	0.5	5	50+ years	147
1666	Slash Pine	Pinus elliotii	17	No	17	2			34	50+ years	147
1667	Slash Pine	Pinus elliotii	18	No	18	2			36	50+ years	147
1668	Slash Pine	Pinus elliotii	14	No	14	2			28	50+ years	147
1669	Earleaf Acacia	Acacia auriculiformis	30	No	30	2			50+	25 to 30 years	147
1670	Indian Laurel Fig	Ficus nitida	48	No	48	2			50+	30 to 50 years	147
1671	Slash Pine	Pinus elliotii	14	No	14	2			28	50+ years	147
1672	Cabbage Palm	Sabal palmetto					15	0.5	8	50+ years	147
1673	Indian Laurel Fig	Ficus nitida	100	No	100	2			50+	30 to 50 years	147
1674	Indian Laurel Fig	Ficus nitida	100	No	100	2			50+	30 to 50 years	147
1675	Fiddle Leaf Fig	Ficus lyrata	52	No	52	2			50+	50+ years	147
1676	Indian Laurel Fig	Ficus nitida	60	No	60	2			50+	30 to 50 years	147
1677	Indian Laurel Fig	Ficus nitida	71	No	71	2			50+	30 to 50 years	147
1678	Queen Palm	Syagrus romanzoffiana					25	2	50	30 to 50 years	147
1679	Live Oak	Quercus virginiana	25	No	25	2			50	50+ years	147
1680	Live Oak	Quercus virginiana	17	No	17	2			34	50+ years	134
1681	Norfolk Pine	Araucaria heterophylla	36	No	36	2			50+	50+ years	147
1682	Cabbage Palm	Sabal palmetto					30	0.5	15	50+ years	134
1683	Cabbage Palm	Sabal palmetto					25	0.5	13	50+ years	134
1684	Cabbage Palm	Sabal palmetto					25	0.5	13	50+ years	134
1685	Cabbage Palm	Sabal palmetto					25	0.5	13	50+ years	134
1686	Cabbage Palm	Sabal palmetto					25	0.5	13	50+ years	148
1687	Cabbage Palm	Sabal palmetto					25	0.5	13	50+ years	148
1688	Cabbage Palm	Sabal palmetto					25	0.5	13	50+ years	148
1689	Cabbage Palm	Sabal palmetto					25	0.5	13	50+ years	148
1690	Cabbage Palm	Sabal palmetto					30	0.5	15	50+ years	148
1691	Cabbage Palm	Sabal palmetto					30	0.5	15	50+ years	148
1692	Slash Pine	Pinus elliotii	20	No	20	2			40	50+ years	148
1693	Slash Pine	Pinus elliotii	26	No	26	2			50+	50+ years	148
1694	Cabbage Palm	Sabal palmetto					25	0.5	13	50+ years	135
1695	Cabbage Palm	Sabal palmetto					25	0.5	13	50+ years	135
1696	Cabbage Palm	Sabal palmetto					25	0.5	13	50+ years	135
1697	Cabbage Palm	Sabal palmetto					25	0.5	13	50+ years	135
1698	Cabbage Palm	Sabal palmetto					25	0.5	13	50+ years	135
1699	Cabbage Palm	Sabal palmetto					25	0.5	13	50+ years	135
1700	Cabbage Palm	Sabal palmetto					15	0.5	8	50+ years	135
1701	Cabbage Palm	Sabal palmetto					15	0.5	8	50+ years	135
1702	Cabbage Palm	Sabal palmetto					15	0.5	8	50+ years	135
1703	Cabbage Palm	Sabal palmetto					15	0.5	8	50+ years	135
1704	Cabbage Palm	Sabal palmetto					25	0.5	13	50+ years	135
1705	Cabbage Palm	Sabal palmetto					25	0.5	13	50+ years	135
1706	Cabbage Palm	Sabal palmetto					25	0.5	13	50+ years	135
1707	Cabbage Palm	Sabal palmetto					25	0.5	13	50+ years	135
1708	Cabbage Palm	Sabal palmetto					15	0.5	8	50+ years	135
1709	Cabbage Palm	Sabal palmetto					10	0.5	5	50+ years	135
1710	Carrotwood	Cupaniopsis anacardioides	11	No	11	2			22	30 to 50 years	135
1711	Carrotwood	Cupaniopsis anacardioides	15	No	15	2			30	30 to 50 years	135
1712	Strangler Fig	Ficus aurea	53	No	53	2			50+	50+ years	135
1713	Slash Pine	Pinus elliotii	35	No	35	2			50+	50+ years	135
1714	Cabbage Palm	Sabal palmetto					25	0.5	13	50+ years	135
1715	Cabbage Palm	Sabal palmetto					30	0.5	15	50+ years	135
1716	Cabbage Palm	Sabal palmetto					20	0.5	10	50+ years	135
1717	Cabbage Palm	Sabal palmetto					20	0.5	10	50+ years	135
1718	Cabbage Palm	Sabal palmetto					25	0.5	13	50+ years	135
1719	Cabbage Palm	Sabal palmetto					30	0.5	15	50+ years	135
1720	Cabbage Palm	Sabal palmetto					25	0.5	13	50+ years	135
1721	Cabbage Palm	Sabal palmetto					25	0.5	13	50+ years	135
1722	Cabbage Palm	Sabal palmetto					25	0.5	13	50+ years	135
1723	Cabbage Palm	Sabal palmetto					25	0.5	13	50+ years	135
1724	Cabbage Palm	Sabal palmetto					20	0.5	10	50+ years	135
1725	Cabbage Palm	Sabal palmetto					25	0.5	13	50+ years	135
1726	Cabbage Palm	Sabal palmetto					30	0.5	15	50+ years	135
1727	Cabbage Palm	Sabal palmetto					30	0.5	15	50+ years	135
1728	Cabbage Palm	Sabal palmetto					30	0.5	15	50+ years	135
1729	Cabbage Palm	Sabal palmetto					30	0.5	15	50+ years	135
1730	Cabbage Palm	Sabal palmetto					30	0.5	15	50+ years	135
1731	Cabbage Palm	Sabal palmetto					20	0.5	10	50+ years	135
1732	Cabbage Palm	Sabal palmetto					20	0.5	10	50+ years	135
1733	Cabbage Palm	Sabal palmetto					30	0.5	15	50+ years	135
1734	Slash Pine	Pinus elliotii	18	No	18	2			36	50+ years	135
1735	Slash Pine	Pinus elliotii	16	No	16	2			32	50+ years	135
1736	Live Oak	Quercus virginiana	6	No	6	2			12	50+ years	135
1737	Slash Pine	Pinus elliotii	16	No	16	2			32	50+ years	135
1738	Slash Pine	Pinus elliotii	14	No	14	2			28	50+ years	135
1739	Live Oak	Quercus virginiana	21	No	21	2			42	50+ years	135
1740	Cabbage Palm	Sabal palmetto					25	0.5	13	50+ years	135
1741	Cabbage Palm	Sabal palmetto					25	0.5	13	50+ years	135
1742	Christmas Palm	Veitchia merrillii					15	1	15	30 to 50 years	135
1743	Christmas Palm	Veitchia merrillii					15	1	15	30 to 50 years	135
1744	Laurel Oak	Quercus laurifolia	23	No	23	2			46	30 to 50 years	135
1745	Slash Pine	Pinus elliotii	21	No	21	2			42	50+ years	135
1746	Cabbage Palm	Sabal palmetto					30	0.5	15	50+ years	135
1747	Cabbage Palm	Sabal palmetto					25	0.5	13	50+ years	135
1748	Cabbage Palm	Sabal palmetto					25	0.5	13	50+ years	135
1749	Japanese Golden Rain Tree	Koeleruteria paniculata	14	No	14	2			28	30 to 50 years	135
1750	Indian Laurel Fig	Ficus nitida	42	No	42	2			50+	30 to 50 years	135
1751	Indian Laurel Fig	Ficus nitida	95	No	95	2			50+	30 to 50 years	135
1752	Indian Laurel Fig	Ficus nitida	74	No	74	2			50+	30 to 50 years	135
1753	Java Bishopwood	Bischofia javanica	9	No	9	2			18	30 to 50 years	135
1754	Carrotwood	Cupaniopsis anacardioides	34	No	34	2			50+	30 to 50 years	135
1755	Carrotwood	Cupaniopsis anacardioides	13	No	13	2			26	30 to 50 years	135

Delray Beach City-Wide Tree Inventory
(Tree Age Estimates and Lifespan Estimates)

April 2022

Point ID	Tree Species	Scientific Name	DBH - inches (dicot trees)	Multi-Trunk?	DBH (inches) - for age estimate (0.1 multiplier for small, multi-trunk dicot trees)	Growth Factor (dicot trees)	Overall Height - feet (palms)	Height Growth Rate - feet per year (palms)	Estimated Age (years)	Lifespan	Key Sheet #
1756	Christmas Palm	Veitchia merrillii					10	1	10	30 to 50 years	135
1757	Cabbage Palm	Sabal palmetto					25	0.5	13	50+ years	135
1758	Cabbage Palm	Sabal palmetto					20	0.5	10	50+ years	135
1759	Cabbage Palm	Sabal palmetto					25	0.5	13	50+ years	135
1760	Cabbage Palm	Sabal palmetto					20	0.5	10	50+ years	135
1761	Cabbage Palm	Sabal palmetto					20	0.5	10	50+ years	135
1762	Cabbage Palm	Sabal palmetto					35	0.5	18	50+ years	135
1763	Cabbage Palm	Sabal palmetto					25	0.5	13	50+ years	135
1764	Cabbage Palm	Sabal palmetto					25	0.5	13	50+ years	135
1765	Cabbage Palm	Sabal palmetto					5	0.5	3	50+ years	135
1766	Slash Pine	Pinus elliotii	22	No	22	2			44	50+ years	135
1767	Queen Palm	Syagrus romanzoffiana					45	2	50+	30 to 50 years	135
1768	Christmas Palm	Veitchia merrillii					15	1	15	30 to 50 years	135
1769	Christmas Palm	Veitchia merrillii					15	1	15	30 to 50 years	135
1770	Christmas Palm	Veitchia merrillii					15	1	15	30 to 50 years	135
1771	Christmas Palm	Veitchia merrillii					15	1	15	30 to 50 years	135
1772	Christmas Palm	Veitchia merrillii					15	1	15	30 to 50 years	135
1773	Christmas Palm	Veitchia merrillii					15	1	15	30 to 50 years	135
1774	Triangle Palm	Dyopsis decaryi					20	2	40	50+ years	135
1775	Triangle Palm	Dyopsis decaryi					20	2	40	50+ years	135
1776	Queen Palm	Syagrus romanzoffiana					35	2	50+	30 to 50 years	135
1777	Foxtail Palm	Wodyetia bifurcata					35	2.5	50+	30 to 50 years	135
1778	Foxtail Palm	Wodyetia bifurcata					35	2.5	50+	30 to 50 years	135
1779	Foxtail Palm	Wodyetia bifurcata					35	2.5	50+	30 to 50 years	135
1780	Cabbage Palm	Sabal palmetto					25	0.5	13	50+ years	135
1781	Cabbage Palm	Sabal palmetto					25	0.5	13	50+ years	135
1782	Cabbage Palm	Sabal palmetto					35	0.5	18	50+ years	135
1783	Cabbage Palm	Sabal palmetto					35	0.5	18	50+ years	135
1784	Cabbage Palm	Sabal palmetto					35	0.5	18	50+ years	135
1785	Cabbage Palm	Sabal palmetto					35	0.5	18	50+ years	135
1786	Cabbage Palm	Sabal palmetto					30	0.5	15	50+ years	135
1787	Cabbage Palm	Sabal palmetto					30	0.5	15	50+ years	135
1788	Gumbo Limbo	Bursera simaruba	12	No	12	2			24	50+ years	135
1789	Slash Pine	Pinus elliotii	19	No	19	2			38	50+ years	135
1790	Cabbage Palm	Sabal palmetto					20	0.5	10	50+ years	135
1791	Red Maple	Acer rubrum	12	No	12	2			24	50+ years	135
1792	Pygmy Date Palm	Phoenix roebelenii					10	1.5	15	30 to 50 years	135
1793	Pygmy Date Palm	Phoenix roebelenii					10	1.5	15	30 to 50 years	135
1794	Coconut Palm	Cocos nucifera					20	2	40	30 to 50 years	135
1795	Coconut Palm	Cocos nucifera					20	2	40	30 to 50 years	135
1796	Coconut Palm	Cocos nucifera					50	2	50	30 to 50 years	135
1797	Coconut Palm	Cocos nucifera					20	2	50+	30 to 50 years	135
1798	Coconut Palm	Cocos nucifera					20	2	40	30 to 50 years	135
1799	Cabbage Palm	Sabal palmetto					15	0.5	8	50+ years	135
1800	Cabbage Palm	Sabal palmetto					30	0.5	15	50+ years	135
1801	Cabbage Palm	Sabal palmetto					30	0.5	15	50+ years	135
1802	Shady Lady Black Olive	Terminalia buceras	27	No	27	2			50+	50+ years	135
1803	Shady Lady Black Olive	Terminalia buceras	21	No	21	2			42	50+ years	135
1804	Christmas Palm	Veitchia merrillii					20	1	20	30 to 50 years	135
1805	Christmas Palm	Veitchia merrillii					20	1	20	30 to 50 years	135
1806	Christmas Palm	Veitchia merrillii					15	1	15	30 to 50 years	135
1807	Christmas Palm	Veitchia merrillii					15	1	15	30 to 50 years	135
1808	Cabbage Palm	Sabal palmetto					30	0.5	15	50+ years	135
1809	Cabbage Palm	Sabal palmetto					35	0.5	18	50+ years	135
1810	Cabbage Palm	Sabal palmetto					35	0.5	18	50+ years	135
1811	Cabbage Palm	Sabal palmetto					25	0.5	13	50+ years	135
1812	Cabbage Palm	Sabal palmetto					30	0.5	15	50+ years	135
1813	Cabbage Palm	Sabal palmetto					20	0.5	10	50+ years	135
1814	Cabbage Palm	Sabal palmetto					30	0.5	15	50+ years	135
1815	Cabbage Palm	Sabal palmetto					35	0.5	18	50+ years	135
1816	Cabbage Palm	Sabal palmetto					30	0.5	15	50+ years	135
1817	Cabbage Palm	Sabal palmetto					20	0.5	10	50+ years	135
1818	Shady Lady Black Olive	Terminalia buceras	39	No	39	2			50+	50+ years	135
1819	Shady Lady Black Olive	Terminalia buceras	30	No	30	2			50+	50+ years	135
1820	Shady Lady Black Olive	Terminalia buceras	16	No	16	2			32	50+ years	135
1821	Gumbo Limbo	Bursera simaruba	18	No	18	2			36	50+ years	135
1822	Gumbo Limbo	Bursera simaruba	14	No	14	2			28	50+ years	135
1823	Gumbo Limbo	Bursera simaruba	8	No	8	2			16	50+ years	135
1824	Gumbo Limbo	Bursera simaruba	11	No	11	2			22	50+ years	135
1825	Gumbo Limbo	Bursera simaruba	15	No	15	2			30	50+ years	135
1826	Gumbo Limbo	Bursera simaruba	19	No	19	2			38	50+ years	135
1827	Shady Lady Black Olive	Terminalia buceras	19	No	19	2			38	50+ years	135
1828	Shady Lady Black Olive	Terminalia buceras	21	No	21	2			42	50+ years	135
1829	Shady Lady Black Olive	Terminalia buceras	13	No	13	2			26	50+ years	135
1830	Shady Lady Black Olive	Terminalia buceras	21	No	21	2			42	50+ years	135
1831	Cabbage Palm	Sabal palmetto					30	0.5	15	50+ years	135
1832	Cabbage Palm	Sabal palmetto					30	0.5	15	50+ years	135
1833	Cabbage Palm	Sabal palmetto					30	0.5	15	50+ years	135
1834	Cabbage Palm	Sabal palmetto					25	0.5	13	50+ years	135
1835	Cabbage Palm	Sabal palmetto					25	0.5	13	50+ years	135
1836	Cabbage Palm	Sabal palmetto					30	0.5	15	50+ years	135
1837	Cabbage Palm	Sabal palmetto					25	0.5	13	50+ years	135
1838	Cabbage Palm	Sabal palmetto					35	0.5	18	50+ years	135
1839	Mahogany	Swietenia mahagoni	18	No	18	2			36	50+ years	135
1840	Live Oak	Quercus virginiana	25	No	25	2			50	50+ years	135
1841	Laurel Oak	Quercus laurifolia	14	No	14	2			28	30 to 50 years	135
1842	Mahogany	Swietenia mahagoni	19	No	19	2			38	50+ years	135
1843	Mahogany	Swietenia mahagoni	19	No	19	2			38	50+ years	135
1844	Mahogany	Swietenia mahagoni	16	No	16	2			32	50+ years	135
1845	Mahogany	Swietenia mahagoni	13	No	13	2			26	50+ years	135
1846	Mahogany	Swietenia mahagoni	17	No	17	2			34	50+ years	135
1847	Live Oak	Quercus virginiana	24	No	24	2			48	50+ years	135
1848	Cabbage Palm	Sabal palmetto					30	0.5	15	50+ years	125
1849	Mahogany	Swietenia mahagoni	19	No	19	2			38	50+ years	125
1850	Live Oak	Quercus virginiana	13	No	13	2			26	50+ years	125
1851	Mahogany	Swietenia mahagoni	21	No	21	2			42	50+ years	125
1852	Live Oak	Quercus virginiana	19	No	19	2			38	50+ years	125
1853	Live Oak	Quercus virginiana	15	No	15	2			30	50+ years	125
1854	Live Oak	Quercus virginiana	20	No	20	2			40	50+ years	125
1855	Live Oak	Quercus virginiana	22	Yes	22	2			44	50+ years	125
1856	Live Oak	Quercus virginiana	18	No	18	2			36	50+ years	125
1857	Mahogany	Swietenia mahagoni	26	No	26	2			50+	50+ years	125
1858	Shady Lady Black Olive	Terminalia buceras	30	No	30	2			50+	50+ years	125
1859	Peregrina	Jatropha integrerrima	4	No	4	2			8	25 to 30 years	125
1860	Peregrina	Jatropha integrerrima	4	No	4	2			8	25 to 30 years	125
1861	Peregrina	Jatropha integrerrima	6	No	6	2			12	25 to 30 years	125
1862	Shady Lady Black Olive	Terminalia buceras	23	No	23	2			46	50+ years	136
1863	Shady Lady Black Olive	Terminalia buceras	20	No	20	2			40	50+ years	136
1864	Shady Lady Black Olive	Terminalia buceras	22	No	22	2			44	50+ years	136
1865	Peregrina	Jatropha integrerrima	2	No	2	2			4	25 to 30 years	136
1866	Peregrina	Jatropha integrerrima	4	No	4	2			8	25 to 30 years	136
1867	Shady Lady Black Olive	Terminalia buceras	31	No	31	2			50+	50+ years	136
1868	Shady Lady Black Olive	Terminalia buceras	28	No	28	2			50+	50+ years	136
1869	Peregrina	Jatropha integrerrima	4	No	4	2			8	25 to 30 years	136
1870	Peregrina	Jatropha integrerrima	5	No	5	2			10	25 to 30 years	136
1871	Peregrina	Jatropha integrerrima	5	No	5	2			10	25 to 30 years	136
1872	Peregrina	Jatropha integrerrima	4	No	4	2			8	25 to 30 years	136
1873	Shady Lady Black Olive	Terminalia buceras	19	No	19	2			38	50+ years	136
1874	Shady Lady Black Olive	Terminalia buceras	22	No	22	2			44	50+ years	136
1875	Shady Lady Black Olive	Terminalia buceras	21	Yes	21	2			42	50+ years	136
1876	Peregrina	Jatropha integrerrima	6	No	6	2			12	25 to 30 years	136
1877	Live Oak	Quercus virginiana	15	No	15	2			30	50+ years	136
1878	Peregrina	Jatropha integrerrima	12	No	12	2			24	25 to 30 years	136
1879	Shady Lady Black Olive	Terminalia buceras	25	Yes	25	2			50	50+ years	136
1880	Shady Lady Black Olive	Terminalia buceras	22	No	22	2			44	50+ years	136
1881	Live Oak	Quercus virginiana	15	No	15	2			30	50+ years	136
1882	Peregrina	Jatropha integrerrima	2	No	2	2			4	25 to 30 years	136
1883	Peregrina	Jatropha integrerrima	7	No	7	2			14	25 to 30 years	136
1884	Shady Lady Black Olive	Terminalia buceras	25	No	25	2			50	50+ years	136
1885	Shady Lady Black Olive	Terminalia buceras	32	No	32	2			50+	50+ years	136
1886	Peregrina	Jatropha integrerrima	4	No	4	2			8	25 to 30 years	136
1887	Peregrina	Jatropha integrerrima	8	No	8	2			16	25 to 30 years	136
1888	Peregrina	Jatropha integrerrima	5	No	5	2			10	25 to 30 years	136
1889	Live Oak	Quercus virginiana	15	No	15	2			30	50+ years	136
1890	Shady Lady Black Olive	Terminalia buceras	22	No	22	2			44	50+ years	136

Delray Beach City-Wide Tree Inventory
(Tree Age Estimates and Lifespan Estimates)

April 2022

Point ID	Tree Species	Scientific Name	DBH - inches (dicot trees)	Multi-Trunk?	DBH (inches) - for age estimate (0.1 multiplier for small, multi-trunk dicot trees)	Growth Factor (dicot trees)	Overall Height - feet (palms)	Height Growth Rate - feet per year (palms)	Estimated Age (years)	Lifespan	Key Sheet #
1891	Peregrina	Jatropha integerrima	5	No	5	2			10	25 to 30 years	149
1892	Peregrina	Jatropha integerrima	8	No	8	2			16	25 to 30 years	149
1893	Shady Lady Black Olive	Terminalia buceras	19	No	19	2			38	50+ years	149
1894	Shady Lady Black Olive	Terminalia buceras	20	No	20	2			40	50+ years	149
1895	Shady Lady Black Olive	Terminalia buceras	24	No	24	2			48	50+ years	149
1896	Peregrina	Jatropha integerrima	7	No	7	2			14	25 to 30 years	149
1897	Peregrina	Jatropha integerrima	5	No	5	2			10	25 to 30 years	149
1898	Shady Lady Black Olive	Terminalia buceras	30	No	30	2			50+	50+ years	149
1899	Shady Lady Black Olive	Terminalia buceras	23	No	23	2			46	50+ years	149
1900	Shady Lady Black Olive	Terminalia buceras	25	No	25	2			50	50+ years	149
1901	Peregrina	Jatropha integerrima	10	No	10	2			20	25 to 30 years	149
1902	Peregrina	Jatropha integerrima	9	No	9	2			18	25 to 30 years	149
1903	Peregrina	Jatropha integerrima	24	No	24	2			48	25 to 30 years	149
1904	Cabbage Palm	Sabal palmetto					25	0.5	13	50+ years	125
1905	Cabbage Palm	Sabal palmetto					25	0.5	13	50+ years	125
1906	Cabbage Palm	Sabal palmetto					25	0.5	13	50+ years	125
1907	Dahoon Holly	Ilex cassine	8	No	8	2			16	30 to 50 years	125
1908	Cabbage Palm	Sabal palmetto					25	0.5	13	50+ years	125
1909	Cabbage Palm	Sabal palmetto					25	0.5	13	50+ years	125
1910	Slash Pine	Pinus Elliottii	16	No	16	2			32	50+ years	125
1911	Slash Pine	Pinus Elliottii	4	No	4	2			8	50+ years	125
1912	Slash Pine	Pinus Elliottii	6	No	6	2			12	50+ years	125
1913	Slash Pine	Pinus Elliottii	15	No	15	2			30	50+ years	125
1914	Slash Pine	Pinus Elliottii	21	Yes	21	2			42	50+ years	125
1915	Slash Pine	Pinus Elliottii	25	No	25	2			50	50+ years	125
1916	Shady Lady Black Olive	Terminalia buceras	39	No	39	2			50+	50+ years	126
1917	Java Plum	Syzygium cumini	12	No	12	2			24	30 to 50 years	126
1918	Java Plum	Syzygium cumini	20	No	20	2			40	30 to 50 years	126
1919	Java Plum	Syzygium cumini	21	No	21	2			42	30 to 50 years	126
1920	Live Oak	Quercus virginiana	19	No	19	2			38	50+ years	115
1921	Live Oak	Quercus virginiana	22	No	22	2			44	50+ years	115
1922	Cabbage Palm	Sabal palmetto					10	0.5	5	50+ years	126
1923	Royal Palm	Roystonea regia					40	1.5	50+	50+ years	126
1924	Royal Palm	Roystonea regia					40	1.5	50+	50+ years	126
1925	Royal Palm	Roystonea regia					40	1.5	50+	50+ years	126
1926	Japanese Golden Rain Tree	Koeleruteria paniculata	13	No	13	2			26	30 to 50 years	137
1927	Japanese Golden Rain Tree	Koeleruteria paniculata	10	No	10	2			20	30 to 50 years	137
1928	Royal Palm	Roystonea regia					35	1.5	50+	50+ years	137
1929	Cabbage Palm	Sabal palmetto					5	0.5	3	50+ years	137
1930	Live Oak	Quercus virginiana	19	No	19	2			38	50+ years	150
1931	Live Oak	Quercus virginiana	14	No	14	2			28	50+ years	150
1932	Royal Palm	Roystonea regia					30	1.5	45	50+ years	150
1933	Royal Palm	Roystonea regia					35	1.5	50+	50+ years	150
1934	Live Oak	Quercus virginiana	14	No	14	2			28	50+ years	150
1935	Live Oak	Quercus virginiana	14	No	14	2			28	50+ years	150
1936	Live Oak	Quercus virginiana	13	No	13	2			26	50+ years	146
1937	Live Oak	Quercus virginiana	17	No	17	2			34	50+ years	146
1938	Montgomery Palm	Veitchia montgomeryana					25	3	50+	30 to 50 years	146
1939	Montgomery Palm	Veitchia montgomeryana					25	3	50+	30 to 50 years	146
1940	Cabbage Palm	Sabal palmetto					10	0.5	5	50+ years	146
1941	Montgomery Palm	Veitchia montgomeryana					25	3	50+	30 to 50 years	147
1942	Montgomery Palm	Veitchia montgomeryana					30	3	50+	30 to 50 years	147
1943	Montgomery Palm	Veitchia montgomeryana					30	3	50+	30 to 50 years	147
1944	Montgomery Palm	Veitchia montgomeryana					30	3	50+	30 to 50 years	147
1945	Japanese Golden Rain Tree	Koeleruteria paniculata	3	No	3	2			6	30 to 50 years	147
1946	Montgomery Palm	Veitchia montgomeryana					25	3	50+	30 to 50 years	147
1947	Montgomery Palm	Veitchia montgomeryana					25	3	50+	30 to 50 years	147
1948	Montgomery Palm	Veitchia montgomeryana					25	3	50+	30 to 50 years	147
1949	Live Oak	Quercus virginiana	14	No	14	2			28	50+ years	147
1950	Live Oak	Quercus virginiana	14	No	14	2			28	50+ years	147
1951	Live Oak	Quercus virginiana	11	No	11	2			22	50+ years	147
1952	Live Oak	Quercus virginiana	13	No	13	2			26	50+ years	147
1953	Live Oak	Quercus virginiana	15	No	15	2			30	50+ years	147
1954	Montgomery Palm	Veitchia montgomeryana					25	3	50+	30 to 50 years	147
1955	Montgomery Palm	Veitchia montgomeryana					25	3	50+	30 to 50 years	147
1956	Cabbage Palm	Sabal palmetto					5	0.5	3	50+ years	148
1957	Cabbage Palm	Sabal palmetto					5	0.5	3	50+ years	148
1958	Live Oak	Quercus virginiana	17	No	17	2			34	50+ years	148
1959	Live Oak	Quercus virginiana	14	No	14	2			28	50+ years	148
1960	Montgomery Palm	Veitchia montgomeryana					25	3	50+	30 to 50 years	148
1961	Montgomery Palm	Veitchia montgomeryana					30	3	50+	30 to 50 years	148
1962	Montgomery Palm	Veitchia montgomeryana					30	3	50+	30 to 50 years	148
1963	Live Oak	Quercus virginiana	16	No	16	2			32	50+ years	148
1964	Live Oak	Quercus virginiana	14	No	14	2			28	50+ years	149
1965	Live Oak	Quercus virginiana	12	No	12	2			24	50+ years	149
1966	Montgomery Palm	Veitchia montgomeryana					35	3	50+	30 to 50 years	149
1967	Montgomery Palm	Veitchia montgomeryana					30	3	50+	30 to 50 years	149
1968	Montgomery Palm	Veitchia montgomeryana					35	3	50+	30 to 50 years	149
1969	Live Oak	Quercus virginiana	14	No	14	2			28	50+ years	149
1970	Live Oak	Quercus virginiana	5	No	5	2			10	50+ years	149
1971	Live Oak	Quercus virginiana	14	No	14	2			28	50+ years	149
1972	Live Oak	Quercus virginiana	13	Yes	13	2			26	50+ years	149
1973	Montgomery Palm	Veitchia montgomeryana					30	3	50+	30 to 50 years	149
1974	Montgomery Palm	Veitchia montgomeryana					30	3	50+	30 to 50 years	149
1975	Montgomery Palm	Veitchia montgomeryana					30	3	50+	30 to 50 years	149
1976	Glaucous Cassia	Cassia surattensis	5	No	5	2			10	25 to 30 years	149
1977	Live Oak	Quercus virginiana	13	No	13	2			26	50+ years	149
1978	Live Oak	Quercus virginiana	15	No	15	2			30	50+ years	149
1979	Montgomery Palm	Veitchia montgomeryana					35	3	50+	30 to 50 years	149
1980	Montgomery Palm	Veitchia montgomeryana					35	3	50+	30 to 50 years	149
1981	Live Oak	Quercus virginiana	14	No	14	2			28	50+ years	149
1982	Live Oak	Quercus virginiana	10	No	10	2			20	50+ years	149
1983	Live Oak	Quercus virginiana	9	No	9	2			18	50+ years	150
1984	Live Oak	Quercus virginiana	9	No	9	2			18	50+ years	150
1985	Live Oak	Quercus virginiana	15	No	15	2			30	50+ years	150
1986	Montgomery Palm	Veitchia montgomeryana					30	3	50+	30 to 50 years	150
1987	Montgomery Palm	Veitchia montgomeryana					25	3	50+	30 to 50 years	150
1988	Montgomery Palm	Veitchia montgomeryana					30	3	50+	30 to 50 years	150
1989	Montgomery Palm	Veitchia montgomeryana					35	3	50+	30 to 50 years	150
1990	Montgomery Palm	Veitchia montgomeryana					30	3	50+	30 to 50 years	150
1991	Cabbage Palm	Sabal palmetto					5	0.5	3	50+ years	150
1992	Cabbage Palm	Sabal palmetto					20	0.5	10	50+ years	150
1993	Cabbage Palm	Sabal palmetto					20	0.5	10	50+ years	150
1994	Cabbage Palm	Sabal palmetto					20	0.5	10	50+ years	150
1995	Cabbage Palm	Sabal palmetto					20	0.5	10	50+ years	150
1996	Cabbage Palm	Sabal palmetto					20	0.5	10	50+ years	150
1997	Cabbage Palm	Sabal palmetto					20	0.5	10	50+ years	150
1998	Cabbage Palm	Sabal palmetto					20	0.5	10	50+ years	150
1999	Yellow Tabebuia	Tabebuia caraba	19	No	19	2			38	30 to 50 years	150
2000	Cabbage Palm	Sabal palmetto					35	0.5	18	50+ years	151
2001	Cabbage Palm	Sabal palmetto					35	0.5	18	50+ years	151
2002	Cabbage Palm	Sabal palmetto					35	0.5	18	50+ years	151
2003	Royal Poinciana	Delonix regia	N/A - Dead	Yes	N/A - Dead	2			N/A	30 to 50 years	151
2004	Brazilian Beauty Leaf	Calophyllum brasiliense	2	No	2	2			4	50+ years	151
2005	Royal Poinciana	Delonix regia	15	No	15	2			30	30 to 50 years	151
2006	Royal Poinciana	Delonix regia	10	No	10	2			20	30 to 50 years	151
2007	Brazilian Beauty Leaf	Calophyllum brasiliense	1	No	1	2			2	50+ years	151
2008	Brazilian Beauty Leaf	Calophyllum brasiliense	11	No	11	2			22	50+ years	151
2009	Pink Tabebuia	Tabebuia heterophylla	11	No	11	2			22	30 to 50 years	151
2010	Brazilian Beauty Leaf	Calophyllum brasiliense	2	No	2	2			4	50+ years	151
2011	Pink Tabebuia	Tabebuia heterophylla	8	Yes	8	2			16	30 to 50 years	151
2012	Pigeon Plum	Coccoloba diversifolia	2	Yes	2	2			4	30 to 50 years	151
2013	Pigeon Plum	Coccoloba diversifolia	2	Yes	2	2			4	30 to 50 years	151
2014	Brazilian Beauty Leaf	Calophyllum brasiliense	2	Yes	2	2			4	50+ years	151
2015	Orange Geiger	Cordia sebestena	10	No	10	2			20	30 to 50 years	151
2016	Orange Geiger	Cordia sebestena	5	No	5	2			10	30 to 50 years	151
2017	Orange Geiger	Cordia sebestena	4	No	4	2			8	30 to 50 years	151
2018	Orange Geiger	Cordia sebestena	7	No	7	2			14	30 to 50 years	151
2019	Orange Geiger	Cordia sebestena	6	No	6	2			12	30 to 50 years	151
2020	Orange Geiger	Cordia sebestena	4	No	4	2			8	30 to 50 years	151
2021	Orange Geiger	Cordia sebestena	4	No	4	2			8	30 to 50 years	151
2022	Orange Geiger	Cordia sebestena	4	No	4	2			8	30 to 50 years	151
2023	Orange Geiger	Cordia sebestena	7	No	7	2			14	30 to 50 years	151
2024	Orange Geiger	Cordia sebestena	3	No	3	2			6	30 to 50 years	151
2025	Gumbo Limbo	Bursera simaruba	24	No	24	2			48	50+ years	151

Delray Beach City-Wide Tree Inventory
(Tree Age Estimates and Lifespan Estimates)

April 2022

Point ID	Tree Species	Scientific Name	DBH - inches (dicot trees)	Multi-Trunk?	DBH (inches) - for age estimate (0.1 multiplier for small, multi-trunk dicot trees)	Growth Factor (dicot trees)	Overall Height - feet (palms)	Height Growth Rate - feet per year (palms)	Estimated Age (years)	Lifespan	Key Sheet #
2026	Gumbo Limbo	Bursera simaruba	15	No	15	2			30	50+ years	151
2027	Pigeon Plum	Coccoloba diversifolia	2	No	2	2			4	30 to 50 years	151
2028	Pink Tabebuia	Tabebuia heterophylla	N/A - Dead	No	N/A - Dead	2			N/A	30 to 50 years	151
2029	Pink Tabebuia	Tabebuia heterophylla	N/A - Dead	No	N/A - Dead	2			N/A	30 to 50 years	151
2030	Pink Tabebuia	Tabebuia heterophylla	4	No	4	2			8	30 to 50 years	151
2031	Brazilian Beauty Leaf	Calophyllum brasiliense	2	No	2	2			4	50+ years	151
2032	Pigeon Plum	Coccoloba diversifolia	2	No	2	2			4	30 to 50 years	151
2033	Pigeon Plum	Coccoloba diversifolia	2	No	2	2			4	30 to 50 years	151
2034	Pigeon Plum	Coccoloba diversifolia	2	No	2	2			4	30 to 50 years	151
2035	Brazilian Beauty Leaf	Calophyllum brasiliense	7	No	7	2			14	50+ years	151
2036	Brazilian Beauty Leaf	Calophyllum brasiliense	7	No	7	2			14	50+ years	151
2037	Brazilian Beauty Leaf	Calophyllum brasiliense	12	No	12	2			24	50+ years	151
2038	Brazilian Beauty Leaf	Calophyllum brasiliense	13	No	13	2			26	50+ years	151
2039	Brazilian Beauty Leaf	Calophyllum brasiliense	12	No	12	2			24	50+ years	151
2040	Pink Tabebuia	Tabebuia heterophylla	9	No	9	2			18	30 to 50 years	151
2041	Pink Tabebuia	Tabebuia heterophylla	11	No	11	2			22	30 to 50 years	151
2042	Silver Buttonwood	Conocarpus erectus var. sericeus	8	No	8	2			16	30 to 50 years	151
2043	Silver Buttonwood	Conocarpus erectus var. sericeus	10	No	10	2			20	30 to 50 years	151
2044	Silver Buttonwood	Conocarpus erectus var. sericeus	7	No	7	2			14	30 to 50 years	151
2045	Silver Buttonwood	Conocarpus erectus var. sericeus	4	No	4	2			8	30 to 50 years	151
2046	Silver Buttonwood	Conocarpus erectus var. sericeus	5	No	5	2			10	30 to 50 years	151
2047	Silver Buttonwood	Conocarpus erectus var. sericeus	10	No	10	2			20	30 to 50 years	151
2048	Silver Buttonwood	Conocarpus erectus var. sericeus	5	No	5	2			10	30 to 50 years	151
2049	Royal Poinciana	Delonix regia	5	No	5	2			10	30 to 50 years	151
2050	Royal Poinciana	Delonix regia	6	No	6	2			12	30 to 50 years	151
2051	Silver Buttonwood	Conocarpus erectus var. sericeus	8	No	8	2			16	30 to 50 years	151
2052	Silver Buttonwood	Conocarpus erectus var. sericeus	8	No	8	2			16	30 to 50 years	151
2053	Silver Buttonwood	Conocarpus erectus var. sericeus	10	No	10	2			20	30 to 50 years	151
2054	Silver Buttonwood	Conocarpus erectus var. sericeus	12	No	12	2			24	30 to 50 years	151
2055	Silver Buttonwood	Conocarpus erectus var. sericeus	6	No	6	2			12	30 to 50 years	151
2056	Silver Buttonwood	Conocarpus erectus var. sericeus	6	No	6	2			12	30 to 50 years	151
2057	Pink Tabebuia	Tabebuia heterophylla	10	No	10	2			20	30 to 50 years	151
2058	Pink Tabebuia	Tabebuia heterophylla	7	No	7	2			14	30 to 50 years	151
2059	Pink Tabebuia	Tabebuia heterophylla	10	No	10	2			20	30 to 50 years	151
2060	Brazilian Beauty Leaf	Calophyllum brasiliense	6	No	6	2			12	50+ years	151
2061	Brazilian Beauty Leaf	Calophyllum brasiliense	6	No	6	2			12	50+ years	151
2062	Brazilian Beauty Leaf	Calophyllum brasiliense	8	No	8	2			16	50+ years	151
2063	Brazilian Beauty Leaf	Calophyllum brasiliense	6	No	6	2			12	50+ years	151
2064	Pink Tabebuia	Tabebuia heterophylla	8	No	8	2			16	30 to 50 years	151
2065	Brazilian Beauty Leaf	Calophyllum brasiliense	12	No	12	2			24	50+ years	151
2066	Brazilian Beauty Leaf	Calophyllum brasiliense	14	No	14	2			28	50+ years	151
2067	Brazilian Beauty Leaf	Calophyllum brasiliense	10	No	10	2			20	50+ years	151
2068	Pink Tabebuia	Tabebuia heterophylla	12	No	12	2			24	30 to 50 years	151
2069	Pink Tabebuia	Tabebuia heterophylla	9	No	9	2			18	30 to 50 years	151
2070	Pink Tabebuia	Tabebuia heterophylla	8	No	8	2			16	30 to 50 years	151
2071	Pink Tabebuia	Tabebuia heterophylla	7	No	7	2			14	30 to 50 years	151
2072	Shiny Oysterwood	Gymnanthes lucida	1	No	1	2			2	30 to 50 years	151
2073	Shiny Oysterwood	Gymnanthes lucida	1	No	1	2			2	30 to 50 years	151
2074	Shiny Oysterwood	Gymnanthes lucida	1	No	1	2			2	30 to 50 years	151
2075	Orange Geiger	Cordia sebestena	9	No	9	2			18	30 to 50 years	151
2076	Orange Geiger	Cordia sebestena	5	No	5	2			10	30 to 50 years	151
2077	Live Oak	Quercus virginiana	13	No	13	2			26	50+ years	147
2078	Live Oak	Quercus virginiana	13	No	13	2			26	50+ years	147
2079	Live Oak	Quercus virginiana	9	No	9	2			18	50+ years	147
2080	Strangler Fig	Ficus aurea	121	No	121	2			50+	50+ years	160
2081	Pond Apple	Annona glabra	5	No	5	2			10	30 to 50 years	160
2082	Live Oak	Quercus virginiana	22	Yes	22	2			44	50+ years	160
2083	Gumbo Limbo	Bursera simaruba	13	No	13	2			26	50+ years	160
2084	Strangler Fig	Ficus aurea	25	No	25	2			50	50+ years	160
2085	Gumbo Limbo	Bursera simaruba	12	No	12	2			24	50+ years	160
2086	Gumbo Limbo	Bursera simaruba	14	No	14	2			28	50+ years	160
2087	Strangler Fig	Ficus aurea	41	No	41	2			50+	50+ years	160
2088	Cabbage Palm	Sabal palmetto	13	No	13	2	25	0.5	13	50+ years	160
2089	Gumbo Limbo	Bursera simaruba	12	No	12	2			24	50+ years	160
2090	Strangler Fig	Ficus aurea	60	No	60	2			50+	50+ years	160
2091	Live Oak	Quercus virginiana	2	No	2	2			4	50+ years	160
2092	Cabbage Palm	Sabal palmetto					5	0.5	3	50+ years	160
2093	Strangler Fig	Ficus aurea	33	Yes	33	2			50+	50+ years	160
2094	Strangler Fig	Ficus aurea	5	No	5	2			10	50+ years	160
2095	Strangler Fig	Ficus aurea	51	No	51	2			50+	50+ years	160
2096	Cabbage Palm	Sabal palmetto					25	0.5	13	50+ years	160
2097	Cabbage Palm	Sabal palmetto					35	0.5	18	50+ years	160
2098	Cabbage Palm	Sabal palmetto					35	0.5	18	50+ years	160
2099	Cabbage Palm	Sabal palmetto					35	0.5	18	50+ years	160
2100	Cabbage Palm	Sabal palmetto					35	0.5	18	50+ years	160
2101	Cabbage Palm	Sabal palmetto					35	0.5	18	50+ years	160
2102	Live Oak	Quercus virginiana	2	No	2	2			4	50+ years	160
2103	Orange Geiger	Cordia sebestena	1	No	1	2			2	30 to 50 years	160
2104	Live Oak	Quercus virginiana	1	No	1	2			2	50+ years	160
2105	Live Oak	Quercus virginiana	25	Yes	25	2			50	50+ years	160
2106	Live Oak	Quercus virginiana	2	No	2	2			4	50+ years	160
2107	Live Oak	Quercus virginiana	2	No	2	2			4	50+ years	160
2108	Live Oak	Quercus virginiana	3	No	3	2			6	50+ years	160
2109	Live Oak	Quercus virginiana	1	No	1	2			2	50+ years	160
2110	Cabbage Palm	Sabal palmetto					35	0.5	18	50+ years	160
2111	Cabbage Palm	Sabal palmetto					25	0.5	13	50+ years	160
2112	Cabbage Palm	Sabal palmetto					25	0.5	13	50+ years	160
2113	Cabbage Palm	Sabal palmetto					25	0.5	13	50+ years	160
2114	Gumbo Limbo	Bursera simaruba	14	No	14	2			28	50+ years	160
2115	Gumbo Limbo	Bursera simaruba	7	No	7	2			14	50+ years	160
2116	Gumbo Limbo	Bursera simaruba	13	No	13	2			26	50+ years	160
2117	Gumbo Limbo	Bursera simaruba	25	No	25	2			50	50+ years	160
2118	Cabbage Palm	Sabal palmetto					30	0.5	15	50+ years	160
2119	Cabbage Palm	Sabal palmetto					30	0.5	15	50+ years	160
2120	Cabbage Palm	Sabal palmetto					25	0.5	13	50+ years	160
2121	Cabbage Palm	Sabal palmetto					25	0.5	13	50+ years	160
2122	Cabbage Palm	Sabal palmetto					25	0.5	13	50+ years	160
2123	Cabbage Palm	Sabal palmetto					30	0.5	15	50+ years	160
2124	Mahogany	Swietenia mahagoni	3	Yes	3	2			6	50+ years	160
2125	Cabbage Palm	Sabal palmetto					30	0.5	15	50+ years	160
2126	Cabbage Palm	Sabal palmetto					30	0.5	15	50+ years	160
2127	Mahogany	Swietenia mahagoni	2	Yes	2	2			4	50+ years	160
2128	Strangler Fig	Ficus aurea	45	No	45	2			50+	50+ years	160
2129	Unidentified Dead Tree	#N/A	9	No	9	2			18		160
2130	Pond Apple	Annona glabra	3	No	3	2			6	30 to 50 years	160
2131	Cabbage Palm	Sabal palmetto					20	0.5	10	50+ years	160
2132	Satin Leaf	Chrysophyllum oliviforme	1	No	1	2			2	30 to 50 years	160
2133	Satin Leaf	Chrysophyllum oliviforme	1	No	1	2			2	30 to 50 years	160
2134	Mahogany	Swietenia mahagoni	6	No	6	2			12	50+ years	160
2135	Cabbage Palm	Sabal palmetto					20	0.5	10	50+ years	160
2136	Strangler Fig	Ficus aurea	17	No	17	2			34	50+ years	160
2137	Strangler Fig	Ficus aurea	44	No	44	2			50+	50+ years	160
2138	Live Oak	Quercus virginiana	9	No	9	2			18	50+ years	160
2139	Mahogany	Swietenia mahagoni	2	No	2	2			4	50+ years	160
2140	Gumbo Limbo	Bursera simaruba	7	No	7	2			14	50+ years	160
2141	Gumbo Limbo	Bursera simaruba	5	No	5	2			10	50+ years	160
2142	Gumbo Limbo	Bursera simaruba	2	No	2	2			4	50+ years	160
2143	Cabbage Palm	Sabal palmetto					25	0.5	13	50+ years	160
2144	Strangler Fig	Ficus aurea	50	No	50	2			50+	50+ years	160
2145	Cabbage Palm	Sabal palmetto					20	0.5	10	50+ years	160
2146	Live Oak	Quercus virginiana	8	No	8	2			16	50+ years	160
2147	Marberry	Ardisia escallonioides	4	No	4	2			8	30 to 50 years	160
2148	Marberry	Ardisia escallonioides	3	No	3	2			6	30 to 50 years	160
2149	Gumbo Limbo	Bursera simaruba	4	No	4	2			8	50+ years	160
2150	Strangler Fig	Ficus aurea	137	No	137	2			50+	50+ years	160
2151	Cabbage Palm	Sabal palmetto					15	0.5	8	50+ years	160
2152	Strangler Fig	Ficus aurea	23	No	23	2			46	50+ years	160
2153	Strangler Fig	Ficus aurea	2	No	2	2			4	50+ years	160
2154	Paradise Tree	Simarouba glauca	3	No	3	2			6	30 to 50 years	160
2155	Satin Leaf	Chrysophyllum oliviforme	1	No	1	2			2	30 to 50 years	160
2156	Cabbage Palm	Sabal palmetto					10	0.5	5	50+ years	160
2157	Cabbage Palm	Sabal palmetto					10	0.5	5	50+ years	160
2158	Cabbage Palm	Sabal palmetto					15	0.5	8	50+ years	160
2159	Strangler Fig	Ficus aurea	28	No	28	2			50+	50+ years	160
2160	Strangler Fig	Ficus aurea	67	No	67	2			50+	50+ years	160

Delray Beach City-Wide Tree Inventory
(Tree Age Estimates and Lifespan Estimates)

April 2022

Point ID	Tree Species	Scientific Name	DBH - inches (dicot trees)	Multi-Trunk?	DBH (inches) - for age estimate (0.1 multiplier for small, multi-trunk dicot trees)	Growth Factor (dicot trees)	Overall Height - feet (palms)	Height Growth Rate - feet per year (palms)	Estimated Age (years)	Lifespan	Key Sheet #
2161	Strangler Fig	Ficus aurea	12	No	12	2			24	50+ years	160
2162	Paradise Tree	Simarouba glauca	3	No	3	2			6	30 to 50 years	160
2163	Paradise Tree	Simarouba glauca	2	No	2	2			4	30 to 50 years	160
2164	Paradise Tree	Simarouba glauca	3	No	3	2			6	30 to 50 years	160
2165	Paradise Tree	Simarouba glauca	3	No	3	2			6	30 to 50 years	160
2166	Paradise Tree	Simarouba glauca	4	No	4	2			8	30 to 50 years	160
2167	Paradise Tree	Simarouba glauca	3	No	3	2			6	30 to 50 years	160
2168	Paradise Tree	Simarouba glauca	3	No	3	2			6	30 to 50 years	160
2169	Paradise Tree	Simarouba glauca	2	No	2	2			4	30 to 50 years	160
2170	Paradise Tree	Simarouba glauca	3	No	3	2			6	30 to 50 years	160
2171	Paradise Tree	Simarouba glauca	2	Yes	2	2			4	30 to 50 years	160
2172	Paradise Tree	Simarouba glauca	2	No	2	2			4	30 to 50 years	160
2173	False Mastic	Sideroxylon foetidissimum	1	No	1	2			2	30 to 50 years	160
2174	Cabbage Palm	Sabal palmetto					10	0.5	5	50+ years	160
2175	Cabbage Palm	Sabal palmetto					20	0.5	10	50+ years	160
2176	False Mastic	Sideroxylon foetidissimum	1	No	1	2			2	30 to 50 years	160
2177	False Mastic	Sideroxylon foetidissimum	1	No	1	2			2	30 to 50 years	160
2178	Cabbage Palm	Sabal palmetto					20	0.5	10	50+ years	160
2179	Cabbage Palm	Sabal palmetto					20	0.5	10	50+ years	160
2180	Cabbage Palm	Sabal palmetto					5	0.5	3	50+ years	160
2181	Cabbage Palm	Sabal palmetto					20	0.5	10	50+ years	160
2182	Live Oak	Quercus virginiana	19	No	19	2			38	50+ years	160
2183	Live Oak	Quercus virginiana	1	No	1	2			2	50+ years	160
2184	Live Oak	Quercus virginiana	1	Yes	1	2			2	50+ years	160
2185	Orange Geiger	Cordia sebestena	11	Yes	11	2			22	30 to 50 years	160
2186	Cabbage Palm	Sabal palmetto					25	0.5	13	50+ years	160
2187	Bridalveil Tree	Caesalpinia granadillo	3	No	3	2			6	50+ years	160
2188	Live Oak	Quercus virginiana	1	No	1	2			2	50+ years	160
2189	Cabbage Palm	Sabal palmetto					20	0.5	10	50+ years	160
2190	Live Oak	Quercus virginiana	1	No	1	2			2	50+ years	160
2191	Areca Palm	Dyopsis lutescens					20	0.7	14	30 to 50 years	160
2192	Strangler Fig	Ficus aurea	24	No	24	2			48	50+ years	160
2193	Live Oak	Quercus virginiana	22	Yes	22	2			44	50+ years	160
2194	Cabbage Palm	Sabal palmetto					30	0.5	15	50+ years	160
2195	Japanese Golden Rain Tree	Koelreuteria paniculata	9	No	9	2			18	30 to 50 years	160
2196	Live Oak	Quercus virginiana	14	No	14	2			28	50+ years	160
2197	Live Oak	Quercus virginiana	7	Yes	7	2			14	50+ years	160
2198	Live Oak	Quercus virginiana	24	Yes	24	2			48	50+ years	160
2199	Cabbage Palm	Sabal palmetto					25	0.5	13	50+ years	160
2200	Cabbage Palm	Sabal palmetto					25	0.5	13	50+ years	160
2201	Cabbage Palm	Sabal palmetto					25	0.5	13	50+ years	160
2202	Cabbage Palm	Sabal palmetto					25	0.5	13	50+ years	160
2203	Cabbage Palm	Sabal palmetto					25	0.5	13	50+ years	160
2204	Cabbage Palm	Sabal palmetto					20	0.5	10	50+ years	160
2205	Cabbage Palm	Sabal palmetto					25	0.5	13	50+ years	160
2206	Cabbage Palm	Sabal palmetto					25	0.5	13	50+ years	160
2207	Cabbage Palm	Sabal palmetto					25	0.5	13	50+ years	160
2208	Live Oak	Quercus virginiana	16	No	16	2			32	50+ years	160
2209	Orange Geiger	Cordia sebestena	16	No	16	2			32	30 to 50 years	160
2210	Live Oak	Quercus virginiana	19	Yes	19	2			38	50+ years	160
2211	Simpson's Stopper	Myrcianthes fragrans	1	Yes	1	2			2	30 to 50 years	160
2212	Orange Geiger	Cordia sebestena	3	Yes	3	2			6	30 to 50 years	160
2213	Simpson's Stopper	Myrcianthes fragrans	2	Yes	2	2			4	30 to 50 years	160
2214	Simpson's Stopper	Myrcianthes fragrans	1	Yes	1	2			2	30 to 50 years	160
2215	Cabbage Palm	Sabal palmetto					20	0.5	10	50+ years	160
2216	Live Oak	Quercus virginiana	13	Yes	13	2			26	50+ years	160
2217	Cabbage Palm	Sabal palmetto					30	0.5	15	50+ years	160
2218	Cabbage Palm	Sabal palmetto					35	0.5	18	50+ years	160
2219	Cabbage Palm	Sabal palmetto					30	0.5	15	50+ years	160
2220	Cabbage Palm	Sabal palmetto					30	0.5	15	50+ years	160
2221	Live Oak	Quercus virginiana	25	No	25	2			50	50+ years	160
2222	Live Oak	Quercus virginiana	18	Yes	18	2			36	50+ years	160
2223	Live Oak	Quercus virginiana	19	Yes	19	2			38	50+ years	147
2224	Orange Geiger	Cordia sebestena	3	No	3	2			6	30 to 50 years	147
2225	Live Oak	Quercus virginiana	14	No	14	2			28	50+ years	147
2226	Live Oak	Quercus virginiana	12	No	12	2			24	50+ years	147
2227	Live Oak	Quercus virginiana	12	Yes	12	2			24	50+ years	147
2228	Live Oak	Quercus virginiana	16	Yes	16	2			32	50+ years	147
2229	Live Oak	Quercus virginiana	25	Yes	25	2			50	50+ years	147
2230	Live Oak	Quercus virginiana	20	Yes	20	2			40	50+ years	147
2231	Cabbage Palm	Sabal palmetto					30	0.5	15	50+ years	147
2232	Cabbage Palm	Sabal palmetto					35	0.5	18	50+ years	147
2233	Dahoon Holly	Ilex cassine	3	Yes	3	2			6	30 to 50 years	147
2234	Cabbage Palm	Sabal palmetto					30	0.5	15	50+ years	147
2235	Cabbage Palm	Sabal palmetto					25	0.5	13	50+ years	147
2236	Cabbage Palm	Sabal palmetto					25	0.5	13	50+ years	147
2237	Cabbage Palm	Sabal palmetto					25	0.5	13	50+ years	147
2238	Cabbage Palm	Sabal palmetto					20	0.5	10	50+ years	147
2239	Live Oak	Quercus virginiana	25	Yes	25	2			50	50+ years	147
2240	Montgomery Palm	Veitchia montgomeryana					40	3	50	30 to 50 years	147
2241	Montgomery Palm	Veitchia montgomeryana					40	3	50	30 to 50 years	147
2242	Pink Tabebuia	Tabebuia heterophylla	6	Yes	6	2			12	30 to 50 years	147
2243	Cabbage Palm	Sabal palmetto					10	0.5	5	50+ years	147
2244	Cabbage Palm	Sabal palmetto					10	0.5	5	50+ years	147
2245	Cabbage Palm	Sabal palmetto					25	0.5	13	50+ years	147
2246	Cabbage Palm	Sabal palmetto					25	0.5	13	50+ years	147
2247	Cabbage Palm	Sabal palmetto					20	0.5	10	50+ years	147
2248	Cabbage Palm	Sabal palmetto					20	0.5	10	50+ years	147
2249	Cabbage Palm	Sabal palmetto					25	0.5	13	50+ years	147
2250	Cabbage Palm	Sabal palmetto					25	0.5	13	50+ years	147
2251	Live Oak	Quercus virginiana	14	Yes	14	2			28	50+ years	147
2252	Pink Tabebuia	Tabebuia heterophylla	13	No	13	2			26	30 to 50 years	147
2253	Pink Tabebuia	Tabebuia heterophylla	10	No	10	2			20	30 to 50 years	160
2254	Pink Tabebuia	Tabebuia heterophylla	16	No	16	2			32	30 to 50 years	160
2255	Montgomery Palm	Veitchia montgomeryana					35	3	50	30 to 50 years	160
2256	Montgomery Palm	Veitchia montgomeryana					40	3	50	30 to 50 years	160
2257	Montgomery Palm	Veitchia montgomeryana					40	3	50	30 to 50 years	160
2258	Montgomery Palm	Veitchia montgomeryana					30	3	50	30 to 50 years	160
2259	Montgomery Palm	Veitchia montgomeryana					25	3	50	30 to 50 years	160
2260	Cabbage Palm	Sabal palmetto					5	0.5	3	50+ years	160
2261	Live Oak	Quercus virginiana	27	No	27	2			54	50+ years	160
2262	Live Oak	Quercus virginiana	25	Yes	25	2			50	50+ years	160
2263	Live Oak	Quercus virginiana	21	No	21	2			42	50+ years	160
2264	Live Oak	Quercus virginiana	18	Yes	18	2			36	50+ years	160
2265	Live Oak	Quercus virginiana	26	Yes	26	2			52	50+ years	147
2266	Live Oak	Quercus virginiana	24	No	24	2			48	50+ years	147
2267	Live Oak	Quercus virginiana	19	Yes	19	2			38	50+ years	147
2268	Live Oak	Quercus virginiana	12	Yes	12	2			24	50+ years	147
2269	Cabbage Palm	Sabal palmetto					20	0.5	10	50+ years	147
2270	Cabbage Palm	Sabal palmetto					25	0.5	13	50+ years	147
2271	Pigeon Plum	Coccoloba diversifolia	4	No	4	2			8	30 to 50 years	147
2272	Cabbage Palm	Sabal palmetto					25	0.5	13	50+ years	147
2273	Cabbage Palm	Sabal palmetto					25	0.5	13	50+ years	147
2274	Pigeon Plum	Coccoloba diversifolia	6	No	6	2			12	30 to 50 years	147
2275	Live Oak	Quercus virginiana	14	Yes	14	2			28	50+ years	147
2276	Live Oak	Quercus virginiana	8	Yes	8	2			16	50+ years	147
2277	Live Oak	Quercus virginiana	8	Yes	8	2			16	50+ years	147
2278	Cabbage Palm	Sabal palmetto					20	0.5	10	50+ years	147
2279	Cabbage Palm	Sabal palmetto					25	0.5	13	50+ years	147
2280	Cabbage Palm	Sabal palmetto					25	0.5	13	50+ years	147
2281	Cabbage Palm	Sabal palmetto					25	0.5	13	50+ years	147
2282	Cabbage Palm	Sabal palmetto					25	0.5	13	50+ years	147
2283	Cabbage Palm	Sabal palmetto					25	0.5	13	50+ years	147
2284	Cabbage Palm	Sabal palmetto					20	0.5	10	50+ years	147
2285	Live Oak	Quercus virginiana	11	Yes	11	2			22	50+ years	147
2286	Live Oak	Quercus virginiana	12	Yes	12	2			24	50+ years	147
2287	Cabbage Palm	Sabal palmetto					25	0.5	13	50+ years	147
2288	Cabbage Palm	Sabal palmetto					20	0.5	10	50+ years	147
2289	Cabbage Palm	Sabal palmetto					25	0.5	13	50+ years	147
2290	Cabbage Palm	Sabal palmetto					15	0.5	8	50+ years	147
2291	Cabbage Palm	Sabal palmetto					30	0.5	15	50+ years	147
2292	Cabbage Palm	Sabal palmetto					10	0.5	5	50+ years	147
2293	Cabbage Palm	Sabal palmetto					25	0.5	13	50+ years	147
2294	Cabbage Palm	Sabal palmetto					25	0.5	13	50+ years	147
2295	Cabbage Palm	Sabal palmetto					35	0.5	18	50+ years	172

Delray Beach City-Wide Tree Inventory
(Tree Age Estimates and Lifespan Estimates)

April 2022

Point ID	Tree Species	Scientific Name	DBH - inches (dicot trees)	Multi-Trunk?	DBH (inches) - for age estimate (0.1 multiplier for small, multi-trunk dicot trees)	Growth Factor (dicot trees)	Overall Height - feet (palms)	Height Growth Rate - feet per year (palms)	Estimated Age (years)	Lifespan	Key Sheet #
2296	Cabbage Palm	Sabal palmetto					25	0.5	13	50+ years	172
2297	Cabbage Palm	Sabal palmetto					30	0.5	15	50+ years	172
2298	Cabbage Palm	Sabal palmetto					30	0.5	15	50+ years	172
2299	Live Oak	Quercus virginiana	12	Yes	12	2			24	50+ years	172
2300	Live Oak	Quercus virginiana	6	Yes	6	2			12	50+ years	172
2301	Live Oak	Quercus virginiana	13	Yes	13	2			26	50+ years	172
2302	Live Oak	Quercus virginiana	11	Yes	11	2			22	50+ years	172
2303	Cabbage Palm	Sabal palmetto					25	0.5	13	50+ years	172
2304	Cabbage Palm	Sabal palmetto					25	0.5	13	50+ years	172
2305	Cabbage Palm	Sabal palmetto					25	0.5	13	50+ years	172
2306	Cabbage Palm	Sabal palmetto					30	0.5	15	50+ years	172
2307	Cabbage Palm	Sabal palmetto					25	0.5	13	50+ years	172
2308	Cabbage Palm	Sabal palmetto					25	0.5	13	50+ years	172
2309	Cabbage Palm	Sabal palmetto					20	0.5	10	50+ years	172
2310	Cabbage Palm	Sabal palmetto					20	0.5	10	50+ years	172
2311	Cabbage Palm	Sabal palmetto					20	0.5	10	50+ years	172
2312	Cabbage Palm	Sabal palmetto					25	0.5	13	50+ years	172
2313	Live Oak	Quercus virginiana	21	Yes	21	2			42	50+ years	172
2314	Live Oak	Quercus virginiana	7	Yes	7	2			14	50+ years	172
2315	Live Oak	Quercus virginiana	10	Yes	10	2			20	50+ years	172
2316	Live Oak	Quercus virginiana	35	Yes	35	2			50+	50+ years	172
2317	Cabbage Palm	Sabal palmetto					20	0.5	10	50+ years	172
2318	Live Oak	Quercus virginiana	10	Yes	10	2			20	50+ years	172
2319	Live Oak	Quercus virginiana	17	Yes	17	2			34	50+ years	172
2320	Cabbage Palm	Sabal palmetto					30	0.5	15	50+ years	172
2321	Cabbage Palm	Sabal palmetto					30	0.5	15	50+ years	172
2322	Cabbage Palm	Sabal palmetto					25	0.5	13	50+ years	172
2323	Cabbage Palm	Sabal palmetto					30	0.5	15	50+ years	172
2324	Cabbage Palm	Sabal palmetto					30	0.5	15	50+ years	172
2325	Cabbage Palm	Sabal palmetto					30	0.5	15	50+ years	172
2326	Cabbage Palm	Sabal palmetto					30	0.5	15	50+ years	172
2327	Cabbage Palm	Sabal palmetto					30	0.5	15	50+ years	172
2328	Cabbage Palm	Sabal palmetto					25	0.5	13	50+ years	172
2329	Cabbage Palm	Sabal palmetto					25	0.5	13	50+ years	172
2330	Cabbage Palm	Sabal palmetto					30	0.5	15	50+ years	172
2331	Cabbage Palm	Sabal palmetto					30	0.5	15	50+ years	172
2332	Cabbage Palm	Sabal palmetto					25	0.5	13	50+ years	172
2333	Cabbage Palm	Sabal palmetto					25	0.5	13	50+ years	172
2334	Cabbage Palm	Sabal palmetto					25	0.5	13	50+ years	172
2335	Slash Pine	Pinus elliotii	27	Yes	27	2			50+	50+ years	172
2336	Live Oak	Quercus virginiana	11	No	11	2			22	50+ years	172
2337	Live Oak	Quercus virginiana	21	No	21	2			42	50+ years	172
2338	Slash Pine	Pinus elliotii	16	No	16	2			32	50+ years	172
2339	Live Oak	Quercus virginiana	3	No	3	2			6	50+ years	172
2340	Live Oak	Quercus virginiana	7	No	7	2			14	50+ years	172
2341	Guava Limba	Bursaria sinaraba	2	No	2	2			4	50+ years	172
2342	Cabbage Palm	Sabal palmetto					25	0.5	13	50+ years	172
2343	Slash Pine	Pinus elliotii	13	No	13	2			26	50+ years	172
2344	Slash Pine	Pinus elliotii	17	No	17	2			34	50+ years	172
2345	Slash Pine	Pinus elliotii	13	No	13	2			26	50+ years	172
2346	Slash Pine	Pinus elliotii	18	No	18	2			36	50+ years	172
2347	Slash Pine	Pinus elliotii	21	No	21	2			42	50+ years	172
2348	Cabbage Palm	Sabal palmetto					25	0.5	13	50+ years	172
2349	Live Oak	Quercus virginiana	7	No	7	2			14	50+ years	172
2350	Live Oak	Quercus virginiana	8	No	8	2			16	50+ years	172
2351	Live Oak	Quercus virginiana	8	No	8	2			16	50+ years	172
2352	Live Oak	Quercus virginiana	9	No	9	2			18	50+ years	172
2353	Live Oak	Quercus virginiana	11	No	11	2			22	50+ years	172
2354	Live Oak	Quercus virginiana	9	No	9	2			18	50+ years	172
2355	Live Oak	Quercus virginiana	8	No	8	2			16	50+ years	161
2356	Live Oak	Quercus virginiana	7	No	7	2			14	50+ years	172
2357	Strangler Fig	Ficus aurea	23	No	23	2			46	50+ years	172
2358	Live Oak	Quercus virginiana	6	No	6	2			12	50+ years	161
2359	Live Oak	Quercus virginiana	7	No	7	2			14	50+ years	161
2360	Cabbage Palm	Sabal palmetto					25	0.5	13	50+ years	161
2361	Slash Pine	Pinus elliotii	15	No	15	2			30	50+ years	161
2362	Live Oak	Quercus virginiana	16	No	16	2			32	50+ years	161
2363	Live Oak	Quercus virginiana	12	No	12	2			24	50+ years	161
2364	Slash Pine	Pinus elliotii	13	No	13	2			26	50+ years	161
2365	Slash Pine	Pinus elliotii	13	No	13	2			26	50+ years	161
2366	Slash Pine	Pinus elliotii	14	No	14	2			28	50+ years	161
2367	Slash Pine	Pinus elliotii	22	No	22	2			44	50+ years	161
2368	Queen Palm	Syagrus romanzoffiana					10	2	20	30 to 50 years	161
2369	Live Oak	Quercus virginiana	57	No	57	2			50+	50+ years	161
2370	Cabbage Palm	Sabal palmetto					25	0.5	13	50+ years	172
2371	Slash Pine	Pinus elliotii	27	No	27	2			50+	50+ years	161
2372	Live Oak	Quercus virginiana	19	No	19	2			38	50+ years	161
2373	Live Oak	Quercus virginiana	13	No	13	2			26	50+ years	161
2374	Slash Pine	Pinus elliotii	12	No	12	2			24	50+ years	161
2375	Slash Pine	Pinus elliotii	16	No	16	2			32	50+ years	161
2376	Cabbage Palm	Sabal palmetto					25	0.5	13	50+ years	161
2377	Cabbage Palm	Sabal palmetto					10	0.5	5	50+ years	161
2378	Live Oak	Quercus virginiana	17	No	17	2			34	50+ years	161
2379	Slash Pine	Pinus elliotii	21	No	21	2			42	50+ years	161
2380	Queen Palm	Syagrus romanzoffiana					10	2	20	30 to 50 years	161
2381	Slash Pine	Pinus elliotii	14	Yes	14	2			28	50+ years	161
2382	Live Oak	Quercus virginiana	7	Yes	7	2			14	50+ years	161
2383	Live Oak	Quercus virginiana	2	No	2	2			4	50+ years	161
2384	Live Oak	Quercus virginiana	3	No	3	2			6	50+ years	161
2385	Cabbage Palm	Sabal palmetto					25	0.5	13	50+ years	172
2386	Cabbage Palm	Sabal palmetto					25	0.5	13	50+ years	172
2387	Cabbage Palm	Sabal palmetto					30	0.5	15	50+ years	172
2388	Cabbage Palm	Sabal palmetto					10	0.5	5	50+ years	172
2389	Cabbage Palm	Sabal palmetto					25	0.5	13	50+ years	172
2390	Live Oak	Quercus virginiana	13	No	13	2			26	50+ years	172
2391	Live Oak	Quercus virginiana	13	Yes	13	2			26	50+ years	172
2392	Live Oak	Quercus virginiana	13	Yes	13	2			26	50+ years	172
2393	Live Oak	Quercus virginiana	17	No	17	2			34	50+ years	172
2394	Slash Pine	Pinus elliotii	16	No	16	2			32	50+ years	172
2395	Cabbage Palm	Sabal palmetto					25	0.5	13	50+ years	172
2396	Cabbage Palm	Sabal palmetto					25	0.5	13	50+ years	172
2397	Cabbage Palm	Sabal palmetto					30	0.5	15	50+ years	172
2398	Cabbage Palm	Sabal palmetto					25	0.5	13	50+ years	172
2399	Cabbage Palm	Sabal palmetto					25	0.5	13	50+ years	172
2400	Cabbage Palm	Sabal palmetto					25	0.5	13	50+ years	172
2401	Cabbage Palm	Sabal palmetto					20	0.5	10	50+ years	172
2402	Live Oak	Quercus virginiana	51	No	51	2			50+	50+ years	172
2403	Live Oak	Quercus virginiana	45	No	45	2			50+	50+ years	172
2404	Cabbage Palm	Sabal palmetto					20	0.5	10	50+ years	172
2405	Live Oak	Quercus virginiana	10	No	10	2			20	50+ years	172
2406	Live Oak	Quercus virginiana	13	No	13	2			26	50+ years	172
2407	Cabbage Palm	Sabal palmetto					25	0.5	13	50+ years	172
2408	Cabbage Palm	Sabal palmetto					25	0.5	13	50+ years	172
2409	Live Oak	Quercus virginiana	18	No	18	2			36	50+ years	172
2410	Live Oak	Quercus virginiana	35	No	35	2			50+	50+ years	172
2411	Live Oak	Quercus virginiana	15	No	15	2			30	50+ years	172
2412	Live Oak	Quercus virginiana	26	No	26	2			50+	50+ years	172
2413	Live Oak	Quercus virginiana	15	No	15	2			30	50+ years	172
2414	Live Oak	Quercus virginiana	20	No	20	2			40	50+ years	172
2415	Cabbage Palm	Sabal palmetto					20	0.5	10	50+ years	172
2416	Slash Pine	Pinus elliotii	19	No	19	2			38	50+ years	172
2417	Cabbage Palm	Sabal palmetto					25	0.5	13	50+ years	172
2418	Cabbage Palm	Sabal palmetto					25	0.5	13	50+ years	172
2419	Cabbage Palm	Sabal palmetto					20	0.5	10	50+ years	172
2420	Live Oak	Quercus virginiana	13	No	13	2			26	50+ years	172
2421	Live Oak	Quercus virginiana	6	No	6	2			12	50+ years	172
2422	Slash Pine	Pinus elliotii	18	No	18	2			36	50+ years	172
2423	Cabbage Palm	Sabal palmetto					20	0.5	10	50+ years	172
2424	Cabbage Palm	Sabal palmetto					20	0.5	10	50+ years	172
2425	Live Plum	Syzygium cumini	6	No	6	2			12	30 to 50 years	172
2426	Cabbage Palm	Sabal palmetto					20	0.5	10	50+ years	172
2427	Slash Pine	Pinus elliotii	15	No	15	2			30	50+ years	172
2428	Umbrella Tree	Schefflera actinophylla	2	No	2	2			4	25 to 30 years	172
2429	Cabbage Palm	Sabal palmetto					25	0.5	13	50+ years	172
2430	Shady Lady Black Olive	Terminalia buceras	21	No	21	2			42	50+ years	180

Delray Beach City-Wide Tree Inventory
(Tree Age Estimates and Lifespan Estimates)

April 2022

Point ID	Tree Species	Scientific Name	DBH - inches (dicot trees)	Multi-Trunk?	DBH (inches) - for age estimate (0.1 multiplier for small, multi-trunk dicot trees)	Growth Factor (dicot trees)	Overall Height - feet (palms)	Height Growth Rate - feet per year (palms)	Estimated Age (years)	Lifespan	Key Sheet #
2431	Shady Lady Black Olive	Terminalia buceras	9	No	9	2			18	50+ years	180
2432	Shady Lady Black Olive	Terminalia buceras	25	No	25	2			50	50+ years	180
2433	Queen Palm	Syagrus romanzoffiana					35	2	50+	30 to 50 years	180
2434	Queen Palm	Syagrus romanzoffiana					15	2	30	30 to 50 years	180
2435	Queen Palm	Syagrus romanzoffiana					20	2	40	30 to 50 years	180
2436	Queen Palm	Syagrus romanzoffiana					40	3	50+	50+ years	180
2437	Washington Palm	Washingtonia robusta					40	3	50+	50+ years	190
2438	Washington Palm	Washingtonia robusta					40	3	50+	50+ years	190
2439	Live Oak	Quercus virginiana	9	No	9	2			18	50+ years	194
2440	Live Oak	Quercus virginiana	16	No	16	2			32	50+ years	194
2441	Cabbage Palm	Sabal palmetto					20	0.5	10	50+ years	194
2442	Live Oak	Quercus virginiana	26	No	26	2			50+	50+ years	194
2443	Cabbage Palm	Sabal palmetto					20	0.5	10	50+ years	194
2444	Cabbage Palm	Sabal palmetto					20	0.5	10	50+ years	194
2445	Cabbage Palm	Sabal palmetto					20	0.5	10	50+ years	194
2446	Cabbage Palm	Sabal palmetto					20	0.5	10	50+ years	194
2447	Live Oak	Quercus virginiana	7	No	7	2			14	50+ years	194
2448	Cabbage Palm	Sabal palmetto					25	0.5	13	50+ years	194
2449	Cabbage Palm	Sabal palmetto					35	0.5	18	50+ years	194
2450	Cabbage Palm	Sabal palmetto					35	0.5	18	50+ years	194
2451	Cabbage Palm	Sabal palmetto					25	0.5	13	50+ years	194
2452	Cabbage Palm	Sabal palmetto					35	0.5	18	50+ years	194
2453	Cabbage Palm	Sabal palmetto					25	0.5	13	50+ years	194
2454	Live Oak	Quercus virginiana	21	No	21	2			42	50+ years	194
2455	Strangler Fig	Ficus aurea	6	No	6	2			12	50+ years	194
2456	Cabbage Palm	Sabal palmetto					25	0.5	13	50+ years	194
2457	Cabbage Palm	Sabal palmetto					20	0.5	10	50+ years	194
2458	Cabbage Palm	Sabal palmetto					5	0.5	3	50+ years	194
2459	Live Oak	Quercus virginiana	24	No	24	2			48	50+ years	195
2460	Live Oak	Quercus virginiana	26	No	26	2			50+	50+ years	194
2461	Live Oak	Quercus virginiana	38	No	38	2			50+	50+ years	194
2462	Cabbage Palm	Sabal palmetto					5	0.5	3	50+ years	194
2463	Cabbage Palm	Sabal palmetto					15	0.5	8	50+ years	194
2464	Areca Palm	Dyopsis lutescens					20	0.7	14	30 to 50 years	174
2465	Montgomery Palm	Veitchia montgomeryana					35	3	50+	30 to 50 years	174
2466	Montgomery Palm	Veitchia montgomeryana					10	3	30	30 to 50 years	174
2467	Montgomery Palm	Veitchia montgomeryana					30	3	50+	30 to 50 years	174
2468	Montgomery Palm	Veitchia montgomeryana					15	3	45	30 to 50 years	174
2469	Montgomery Palm	Veitchia montgomeryana					10	3	30	30 to 50 years	174
2470	Montgomery Palm	Veitchia montgomeryana					5	3	15	30 to 50 years	174
2471	Montgomery Palm	Veitchia montgomeryana					10	3	30	30 to 50 years	174
2472	Montgomery Palm	Veitchia montgomeryana					30	3	50+	30 to 50 years	174
2473	Montgomery Palm	Veitchia montgomeryana					25	3	50+	30 to 50 years	174
2474	Montgomery Palm	Veitchia montgomeryana					30	3	50+	30 to 50 years	184
2475	Montgomery Palm	Veitchia montgomeryana					35	3	50+	30 to 50 years	184
2476	Montgomery Palm	Veitchia montgomeryana					30	3	50+	30 to 50 years	184
2477	Montgomery Palm	Veitchia montgomeryana					30	3	50+	30 to 50 years	184
2478	Montgomery Palm	Veitchia montgomeryana					30	3	50+	30 to 50 years	184
2479	Montgomery Palm	Veitchia montgomeryana					30	3	50+	30 to 50 years	184
2480	Montgomery Palm	Veitchia montgomeryana					30	3	50+	30 to 50 years	184
2481	Montgomery Palm	Veitchia montgomeryana					25	3	50+	30 to 50 years	194
2482	Montgomery Palm	Veitchia montgomeryana					25	3	50+	30 to 50 years	194
2483	Montgomery Palm	Veitchia montgomeryana					25	3	50+	30 to 50 years	194
2484	Montgomery Palm	Veitchia montgomeryana					25	3	50+	30 to 50 years	194
2485	Montgomery Palm	Veitchia montgomeryana					25	3	50+	30 to 50 years	194
2486	Cabbage Palm	Sabal palmetto					25	0.5	13	50+ years	80
2487	Cabbage Palm	Sabal palmetto					30	0.5	15	50+ years	80
2488	Cabbage Palm	Sabal palmetto					30	0.5	15	50+ years	80
2489	Cabbage Palm	Sabal palmetto					30	0.5	15	50+ years	80
2490	Royal Poinciana	Delonix regia	10	No	10	2			20	30 to 50 years	80
2491	Royal Poinciana	Delonix regia	8	No	8	2			16	30 to 50 years	80
2492	Glaucous Cassia	Cassia surattensis	4	No	4	2			8	25 to 30 years	80
2493	Glaucous Cassia	Cassia surattensis	4	No	4	2			8	25 to 30 years	80
2494	Royal Poinciana	Delonix regia	10	No	10	2			20	30 to 50 years	80
2495	Royal Poinciana	Delonix regia	15	No	15	2			30	30 to 50 years	80
2496	Royal Poinciana	Delonix regia	9	No	9	2			18	30 to 50 years	80
2497	Glaucous Cassia	Cassia surattensis	7	No	7	2			14	25 to 30 years	80
2498	Royal Poinciana	Delonix regia	N/A - Dead	No	N/A - Dead	2			N/A	30 to 50 years	80
2499	Royal Poinciana	Delonix regia	10	No	10	2			20	30 to 50 years	80
2500	Gumbo Limbo	Bursera simaruba	14	No	14	2			28	50+ years	80
2501	Gumbo Limbo	Bursera simaruba	14	No	14	2			28	50+ years	80
2502	Gumbo Limbo	Bursera simaruba	12	No	12	2			24	50+ years	80
2503	Gumbo Limbo	Bursera simaruba	14	No	14	2			28	50+ years	80
2504	Gumbo Limbo	Bursera simaruba	14	No	14	2			28	50+ years	80
2505	Royal Poinciana	Delonix regia	16	No	16	2			32	30 to 50 years	80
2506	Royal Poinciana	Delonix regia	8	No	8	2			16	30 to 50 years	80
2507	Royal Poinciana	Delonix regia	13	No	13	2			26	30 to 50 years	80
2508	Royal Poinciana	Delonix regia	11	No	11	2			22	30 to 50 years	80
2509	Royal Poinciana	Delonix regia	9	No	9	2			18	30 to 50 years	80
2510	Royal Poinciana	Delonix regia	13	No	13	2			26	30 to 50 years	80
2511	Royal Poinciana	Delonix regia	12	No	12	2			24	30 to 50 years	80
2512	Royal Poinciana	Delonix regia	11	No	11	2			22	30 to 50 years	80
2513	Royal Poinciana	Delonix regia	21	No	21	2			42	30 to 50 years	80
2514	Royal Poinciana	Delonix regia	N/A - Dead	No	N/A - Dead	2			N/A	30 to 50 years	80
2515	Royal Poinciana	Delonix regia	11	No	11	2			22	30 to 50 years	80
2516	Royal Poinciana	Delonix regia	12	No	12	2			24	30 to 50 years	80
2517	Royal Poinciana	Delonix regia	15	No	15	2			30	30 to 50 years	80
2518	Gumbo Limbo	Bursera simaruba	12	No	12	2			24	50+ years	80
2519	Royal Poinciana	Delonix regia	15	No	15	2			30	30 to 50 years	80
2520	Glaucous Cassia	Cassia surattensis	4	No	4	2			8	25 to 30 years	80
2521	Glaucous Cassia	Cassia surattensis	4	No	4	2			8	25 to 30 years	80
2522	Royal Poinciana	Delonix regia	N/A - Dead	No	N/A - Dead	2			N/A	30 to 50 years	80
2523	Gumbo Limbo	Bursera simaruba	9	No	9	2			18	50+ years	80
2524	Jacaranda	Jacaranda mimosifolia	8	No	8	2			16	30 to 50 years	80
2525	Royal Poinciana	Delonix regia	8	No	8	2			16	30 to 50 years	80
2526	Jacaranda	Jacaranda mimosifolia	8	No	8	2			16	30 to 50 years	80
2527	Royal Poinciana	Delonix regia	8	No	8	2			16	30 to 50 years	80
2528	Royal Poinciana	Delonix regia	11	No	11	2			22	30 to 50 years	80
2529	Royal Poinciana	Delonix regia	11	No	11	2			22	30 to 50 years	80
2530	Areca Palm	Dyopsis lutescens					10	0.7	7	30 to 50 years	2
2531	Areca Palm	Dyopsis lutescens					5	0.7	4	30 to 50 years	2
2532	Cabbage Palm	Sabal palmetto					15	0.5	8	50+ years	2
2533	Cabbage Palm	Sabal palmetto					20	0.5	10	50+ years	2
2534	Cabbage Palm	Sabal palmetto					20	0.5	10	50+ years	2
2535	Cabbage Palm	Sabal palmetto					20	0.5	10	50+ years	2
2536	Cabbage Palm	Sabal palmetto					5	0.5	3	50+ years	2
2537	Orange Geiger	Cordia sebestena	7	No	7	2			14	30 to 50 years	2
2538	Orange Geiger	Cordia sebestena	4	No	4	2			8	30 to 50 years	2
2539	Gumbo Limbo	Bursera simaruba	8	No	8	2			16	50+ years	2
2540	Dahoon Holly	Ilex cassine	8	No	8	2			16	30 to 50 years	2
2541	Dahoon Holly	Ilex cassine	8	No	8	2			16	30 to 50 years	3
2542	Cabbage Palm	Sabal palmetto					5	0.5	3	50+ years	3
2543	Cabbage Palm	Sabal palmetto					5	0.5	3	50+ years	3
2544	Dahoon Holly	Ilex cassine	10	No	10	2			20	30 to 50 years	3
2545	Dahoon Holly	Ilex cassine	9	No	9	2			18	30 to 50 years	3
2546	Orange Geiger	Cordia sebestena	4	No	4	2			8	30 to 50 years	3
2547	Solitaire Palm	Ptychosperma elegans					20	0.5	10	30 to 50 years	2
2548	Solitaire Palm	Ptychosperma elegans					20	0.5	10	30 to 50 years	2
2549	Live Oak	Quercus virginiana	10	No	10	2			20	50+ years	2
2550	Live Oak	Quercus virginiana	9	No	9	2			18	50+ years	2
2551	Live Oak	Quercus virginiana	3	No	3	2			6	50+ years	2
2552	Live Oak	Quercus virginiana	3	No	3	2			6	50+ years	2
2553	Live Oak	Quercus virginiana	8	No	8	2			16	50+ years	2
2554	Live Oak	Quercus virginiana	2	No	2	2			4	50+ years	2
2555	Live Oak	Quercus virginiana	2	No	2	2			4	50+ years	2
2556	Live Oak	Quercus virginiana	2	No	2	2			4	50+ years	2
2557	Live Oak	Quercus virginiana	8	No	8	2			16	50+ years	2
2558	Live Oak	Quercus virginiana	8	No	8	2			16	50+ years	2
2559	Cabbage Palm	Sabal palmetto					15	0.5	8	50+ years	5
2560	Live Oak	Quercus virginiana	11	No	11	2			22	50+ years	5
2561	Live Oak	Quercus virginiana	10	No	10	2			20	50+ years	5
2562	Live Oak	Quercus virginiana	9	No	9	2			18	50+ years	5
2563	Cabbage Palm	Sabal palmetto					20	0.5	10	50+ years	6
2564	Cabbage Palm	Sabal palmetto					20	0.5	10	50+ years	6
2565	Cabbage Palm	Sabal palmetto					20	0.5	10	50+ years	6

Delray Beach City-Wide Tree Inventory
(Tree Age Estimates and Lifespan Estimates)

April 2022

Point ID	Tree Species	Scientific Name	DBH - inches (dicot trees)	Multi-Trunk?	DBH (inches) - for age estimate (0.1 multiplier for small, multi-trunk dicot trees)	Growth Factor (dicot trees)	Overall Height - feet (palms)	Height Growth Rate - feet per year (palms)	Estimated Age (years)	Lifespan	Key Sheet #
2566	Cabbage Palm	Sabal palmetto					15	0.5	8	50+ years	5
2567	Cabbage Palm	Sabal palmetto					25	0.5	13	50+ years	5
2568	Cabbage Palm	Sabal palmetto					30	0.5	15	50+ years	5
2569	Live Oak	Quercus virginiana	11	No	11	2			22	50+ years	5
2570	Cabbage Palm	Sabal palmetto					30	0.5	15	50+ years	5
2571	Cabbage Palm	Sabal palmetto					30	0.5	15	50+ years	5
2572	Cabbage Palm	Sabal palmetto					30	0.5	15	50+ years	5
2573	Live Oak	Quercus virginiana	13	No	13	2			26	50+ years	5
2574	Live Oak	Quercus virginiana	16	No	16	2			32	50+ years	5
2575	Live Oak	Quercus virginiana	16	No	16	2			32	50+ years	5
2576	Live Oak	Quercus virginiana	12	No	12	2			24	50+ years	5
2577	Cabbage Palm	Sabal palmetto					10	0.5	5	50+ years	5
2578	Live Oak	Quercus virginiana	9	No	9	2			18	50+ years	5
2579	Gumbo Limbo	Bursera simaruba	4	No	4	2			8	50+ years	5
2580	Cabbage Palm	Sabal palmetto					20	0.5	10	50+ years	5
2581	Southern Redcedar	Juniperus silicicola	3	No	3	2			6	50+ years	5
2582	Southern Redcedar	Juniperus silicicola	1	No	1	2			2	50+ years	5
2583	Mahogany	Swietenia mahagoni	19	No	19	2			38	50+ years	5
2584	Cabbage Palm	Sabal palmetto					10	0.5	5	50+ years	5
2585	Strangler Fig	Ficus aurea	3	No	3	2			6	50+ years	5
2586	Paradise Tree	Simarouba glauca	2	No	2	2			4	30 to 50 years	5
2587	Green Buttonwood	Conocarpus erectus	1	No	1	2			2	30 to 50 years	5
2588	Green Buttonwood	Conocarpus erectus	2	No	2	2			4	30 to 50 years	5
2589	Green Buttonwood	Conocarpus erectus	2	No	2	2			4	30 to 50 years	5
2590	Green Buttonwood	Conocarpus erectus	2	No	2	2			4	30 to 50 years	5
2591	Green Buttonwood	Conocarpus erectus	1	No	1	2			2	30 to 50 years	5
2592	Mahogany	Swietenia mahagoni	10	No	10	2			20	50+ years	6
2593	Mahogany	Swietenia mahagoni	9	No	9	2			18	50+ years	6
2594	Mahogany	Swietenia mahagoni	21	No	21	2			42	50+ years	6
2595	Slash Pine	Pinus elliottii	1	No	1	2			2	50+ years	6
2596	Slash Pine	Pinus elliottii	1	No	1	2			2	50+ years	6
2597	Slash Pine	Pinus elliottii	1	No	1	2			2	50+ years	6
2598	Slash Pine	Pinus elliottii	1	No	1	2			2	50+ years	6
2599	Mahogany	Swietenia mahagoni	11	No	11	2			22	50+ years	6
2600	Mahogany	Swietenia mahagoni	31	No	31	2			62	50+ years	6
2601	Mahogany	Swietenia mahagoni	29	No	29	2			58	50+ years	6
2602	Mahogany	Swietenia mahagoni	14	No	14	2			28	50+ years	6
2603	Slash Pine	Pinus elliottii	1	No	1	2			2	50+ years	6
2604	Mahogany	Swietenia mahagoni	22	No	22	2			44	50+ years	6
2605	Slash Pine	Pinus elliottii	1	No	1	2			2	50+ years	6
2606	Slash Pine	Pinus elliottii	1	No	1	2			2	50+ years	6
2607	Slash Pine	Pinus elliottii	1	No	1	2			2	50+ years	6
2608	Slash Pine	Pinus elliottii	1	No	1	2			2	50+ years	6
2609	Slash Pine	Pinus elliottii	1	No	1	2			2	50+ years	6
2610	Slash Pine	Pinus elliottii	1	No	1	2			2	50+ years	6
2611	Slash Pine	Pinus elliottii	1	No	1	2			2	50+ years	6
2612	Cabbage Palm	Sabal palmetto					5	0.5	3	50+ years	6
2613	Cabbage Palm	Sabal palmetto					20	0.5	10	50+ years	6
2614	Cabbage Palm	Sabal palmetto					5	0.5	3	50+ years	6
2615	Cabbage Palm	Sabal palmetto					20	0.5	10	50+ years	6
2616	Cabbage Palm	Sabal palmetto					5	0.5	3	50+ years	6
2617	Cabbage Palm	Sabal palmetto					5	0.5	3	50+ years	6
2618	Cabbage Palm	Sabal palmetto					20	0.5	10	50+ years	6
2619	Tropical Almond	Terminalia catappa	17	No	17	2			34	30 to 50 years	6
2620	Cabbage Palm	Sabal palmetto					5	0.5	3	50+ years	6
2621	Cabbage Palm	Sabal palmetto					20	0.5	10	50+ years	6
2622	Cabbage Palm	Sabal palmetto					10	0.5	5	50+ years	6
2623	Cabbage Palm	Sabal palmetto					20	0.5	10	50+ years	6
2624	Cabbage Palm	Sabal palmetto					5	0.5	3	50+ years	5
2625	Cabbage Palm	Sabal palmetto					10	0.5	5	50+ years	5
2626	Cabbage Palm	Sabal palmetto					20	0.5	10	50+ years	5
2627	Cabbage Palm	Sabal palmetto					20	0.5	10	50+ years	5
2628	Brazil Pepper	Schinus terebinthifolius	13	No	13	2			26	30 to 50 years	5
2629	Cabbage Palm	Sabal palmetto					20	0.5	10	50+ years	5
2630	Cabbage Palm	Sabal palmetto					25	0.5	13	50+ years	5
2631	Cabbage Palm	Sabal palmetto					25	0.5	13	50+ years	5
2632	Cabbage Palm	Sabal palmetto					20	0.5	10	50+ years	5
2633	Cabbage Palm	Sabal palmetto					25	0.5	13	50+ years	5
2634	Cabbage Palm	Sabal palmetto					20	0.5	10	50+ years	5
2635	Cabbage Palm	Sabal palmetto					20	0.5	10	50+ years	5
2636	Royal Poinciana	Delonix regia	4	No	4	2			8	30 to 50 years	5
2637	Royal Poinciana	Delonix regia	1	No	1	2			2	30 to 50 years	5
2638	Royal Poinciana	Delonix regia	4	No	4	2			8	30 to 50 years	5
2639	Royal Poinciana	Delonix regia	3	No	3	2			6	30 to 50 years	5
2640	Royal Poinciana	Delonix regia	3	No	3	2			6	30 to 50 years	5
2641	Cabbage Palm	Sabal palmetto					20	0.5	10	50+ years	5
2642	Royal Poinciana	Delonix regia	29	No	29	2			58	30 to 50 years	5
2643	Royal Poinciana	Delonix regia	16	No	16	2			32	30 to 50 years	5
2644	Royal Poinciana	Delonix regia	13	No	13	2			26	30 to 50 years	5
2645	Cabbage Palm	Sabal palmetto					15	0.5	8	50+ years	5
2646	Cabbage Palm	Sabal palmetto					15	0.5	8	50+ years	5
2647	Gumbo Limbo	Bursera simaruba	26	No	26	2			52	50+ years	15
2648	Cabbage Palm	Sabal palmetto					25	0.5	13	50+ years	15
2649	Cabbage Palm	Sabal palmetto					25	0.5	13	50+ years	15
2650	Cabbage Palm	Sabal palmetto					25	0.5	13	50+ years	15
2651	Cabbage Palm	Sabal palmetto					25	0.5	13	50+ years	15
2652	Slash Pine	Pinus elliottii	2	No	2	2			4	50+ years	15
2653	Cabbage Palm	Sabal palmetto					20	0.5	10	50+ years	15
2654	Cabbage Palm	Sabal palmetto					20	0.5	10	50+ years	15
2655	Cabbage Palm	Sabal palmetto					25	0.5	13	50+ years	15
2656	Cabbage Palm	Sabal palmetto					25	0.5	13	50+ years	15
2657	Cabbage Palm	Sabal palmetto					25	0.5	13	50+ years	15
2658	Cabbage Palm	Sabal palmetto					25	0.5	13	50+ years	15
2659	Live Oak	Quercus virginiana	13	No	13	2			26	50+ years	15
2660	Live Oak	Quercus virginiana	13	No	13	2			26	50+ years	15
2661	Live Oak	Quercus virginiana	11	No	11	2			22	50+ years	15
2662	Live Oak	Quercus virginiana	17	No	17	2			34	50+ years	15
2663	Cabbage Palm	Sabal palmetto					25	0.5	13	50+ years	15
2664	Cabbage Palm	Sabal palmetto					25	0.5	13	50+ years	15
2665	Cabbage Palm	Sabal palmetto					25	0.5	13	50+ years	15
2666	Cabbage Palm	Sabal palmetto					25	0.5	13	50+ years	15
2667	Cabbage Palm	Sabal palmetto					5	0.5	3	50+ years	15
2668	Cabbage Palm	Sabal palmetto					25	0.5	13	50+ years	15
2669	Cabbage Palm	Sabal palmetto					25	0.5	13	50+ years	15
2670	Cabbage Palm	Sabal palmetto					25	0.5	13	50+ years	15
2671	Cabbage Palm	Sabal palmetto					5	0.5	3	50+ years	15
2672	Cabbage Palm	Sabal palmetto					5	0.5	3	50+ years	15
2673	Cabbage Palm	Sabal palmetto					5	0.5	3	50+ years	15
2674	Cabbage Palm	Sabal palmetto					25	0.5	13	50+ years	15
2675	Cabbage Palm	Sabal palmetto					25	0.5	13	50+ years	15
2676	Cabbage Palm	Sabal palmetto					25	0.5	13	50+ years	15
2677	Cabbage Palm	Sabal palmetto					5	0.5	3	50+ years	15
2678	Live Oak	Quercus virginiana	16	No	16	2			32	50+ years	15
2679	Live Oak	Quercus virginiana	10	No	10	2			20	50+ years	15
2680	Live Oak	Quercus virginiana	15	No	15	2			30	50+ years	15
2681	Slash Pine	Pinus elliottii	3	No	3	2			6	50+ years	15
2682	Slash Pine	Pinus elliottii	2	No	2	2			4	50+ years	15
2683	Slash Pine	Pinus elliottii	2	No	2	2			4	50+ years	15
2684	Slash Pine	Pinus elliottii	2	No	2	2			4	50+ years	15
2685	Slash Pine	Pinus elliottii	2	No	2	2			4	50+ years	15
2686	Slash Pine	Pinus elliottii	2	No	2	2			4	50+ years	15
2687	Slash Pine	Pinus elliottii	2	No	2	2			4	50+ years	15
2688	Slash Pine	Pinus elliottii	2	No	2	2			4	50+ years	15
2689	Slash Pine	Pinus elliottii	2	No	2	2			4	50+ years	15
2690	Cabbage Palm	Sabal palmetto					5	0.5	3	50+ years	15
2691	Silk Oak	Grevillea robusta	25	No	25	2			50	50+ years	15
2692	Cabbage Palm	Sabal palmetto					5	0.5	3	50+ years	15
2693	Cabbage Palm	Sabal palmetto					5	0.5	3	50+ years	15
2694	Cabbage Palm	Sabal palmetto					5	0.5	3	50+ years	15
2695	Slash Pine	Pinus elliottii	2	No	2	2			4	50+ years	15
2696	Slash Pine	Pinus elliottii	2	No	2	2			4	50+ years	15
2697	Slash Pine	Pinus elliottii	2	No	2	2			4	50+ years	15
2698	Slash Pine	Pinus elliottii	2	No	2	2			4	50+ years	15
2699	Live Oak	Quercus virginiana	1	No	1	2			2	50+ years	15
2700	Live Oak	Quercus virginiana	1	No	1	2			2	50+ years	15

Delray Beach City-Wide Tree Inventory
(Tree Age Estimates and Lifespan Estimates)

April 2022

Point ID	Tree Species	Scientific Name	DBH - inches (dicot trees)	Multi-Trunk?	DBH (inches) - for age estimate (0.1 multiplier for small, multi-trunk dicot trees)	Growth Factor (dicot trees)	Overall Height - feet (palms)	Height Growth Rate - feet per year (palms)	Estimated Age (years)	Lifespan	Key Sheet #
2701	Live Oak	Quercus virginiana	2	No	2	2			4	50+ years	15
2702	Live Oak	Quercus virginiana	2	No	2	2			4	50+ years	15
2703	Live Oak	Quercus virginiana	2	No	2	2			4	50+ years	15
2704	Live Oak	Quercus virginiana	2	No	2	2			4	50+ years	15
2705	Live Oak	Quercus virginiana	2	No	2	2			4	50+ years	15
2706	Live Oak	Quercus virginiana	1	No	1	2			2	50+ years	15
2707	Live Oak	Quercus virginiana	2	No	2	2			4	50+ years	15
2708	Paradise Tree	Simarouba glauca	3	No	3	2			6	30 to 50 years	15
2709	Paradise Tree	Simarouba glauca	2	No	2	2			4	30 to 50 years	15
2710	Paradise Tree	Simarouba glauca	2	No	2	2			4	30 to 50 years	15
2711	Paradise Tree	Simarouba glauca	3	No	3	2			6	30 to 50 years	15
2712	Paradise Tree	Simarouba glauca	3	No	3	2			6	30 to 50 years	15
2713	Paradise Tree	Simarouba glauca	2	No	2	2			4	30 to 50 years	15
2714	Paradise Tree	Simarouba glauca	2	No	2	2			4	30 to 50 years	15
2715	Paradise Tree	Simarouba glauca	2	No	2	2			4	30 to 50 years	15
2716	Paradise Tree	Simarouba glauca	2	No	2	2			4	30 to 50 years	15
2717	Paradise Tree	Simarouba glauca	3	No	3	2			6	30 to 50 years	15
2718	Paradise Tree	Simarouba glauca	3	No	3	2			6	30 to 50 years	15
2719	Paradise Tree	Simarouba glauca	2	No	2	2			4	30 to 50 years	15
2720	Paradise Tree	Simarouba glauca	3	No	3	2			6	30 to 50 years	15
2721	Paradise Tree	Simarouba glauca	2	No	2	2			4	30 to 50 years	15
2722	Live Oak	Quercus virginiana	1	No	1	2			2	50+ years	15
2723	Live Oak	Quercus virginiana	1	No	1	2			2	50+ years	15
2724	Live Oak	Quercus virginiana	2	No	2	2			4	50+ years	15
2725	Live Oak	Quercus virginiana	1	No	1	2			2	50+ years	15
2726	Live Oak	Quercus virginiana	1	No	1	2			2	50+ years	15
2727	Live Oak	Quercus virginiana	1	No	1	2			2	50+ years	15
2728	Live Oak	Quercus virginiana	2	No	2	2			4	50+ years	15
2729	Live Oak	Quercus virginiana	2	No	2	2			4	50+ years	15
2730	Live Oak	Quercus virginiana	2	No	2	2			4	50+ years	15
2731	Live Oak	Quercus virginiana	1	No	1	2			2	50+ years	15
2732	Cabbage Palm	Sabal palmetto					5	0.5	3	50+ years	15
2733	Green Buttonwood	Conocarpus erectus	19	No	19	2			38	30 to 50 years	15
2734	Cabbage Palm	Sabal palmetto				25	0.5	13	50+ years	15	
2735	Cabbage Palm	Sabal palmetto				25	0.5	13	50+ years	15	
2736	Cabbage Palm	Sabal palmetto				25	0.5	13	50+ years	15	
2737	Cabbage Palm	Sabal palmetto				25	0.5	13	50+ years	15	
2738	Cabbage Palm	Sabal palmetto				25	0.5	13	50+ years	15	
2739	Simpson's Stopper	Myrcianthes fragrans	2	No	2	2			4	30 to 50 years	15
2740	Simpson's Stopper	Myrcianthes fragrans	3	No	3	2			6	30 to 50 years	15
2741	Live Oak	Quercus virginiana	11	No	11	2			22	50+ years	15
2742	Cabbage Palm	Sabal palmetto				20	0.5	10	50+ years	15	
2743	Cabbage Palm	Sabal palmetto				25	0.5	13	50+ years	15	
2744	Cabbage Palm	Sabal palmetto				25	0.5	13	50+ years	15	
2745	Cabbage Palm	Sabal palmetto				25	0.5	13	50+ years	15	
2746	Cabbage Palm	Sabal palmetto				25	0.5	13	50+ years	15	
2747	Cabbage Palm	Sabal palmetto				20	0.5	10	50+ years	15	
2748	Java Plum	Syzygium cumini	9	No	9	2			18	30 to 50 years	15
2749	Live Oak	Quercus virginiana	12	No	12	2			24	50+ years	15
2750	Java Plum	Syzygium cumini	11	No	11	2			22	30 to 50 years	15
2751	Cabbage Palm	Sabal palmetto				20	0.5	10	50+ years	15	
2752	Cabbage Palm	Sabal palmetto				25	0.5	13	50+ years	15	
2753	Cabbage Palm	Sabal palmetto				25	0.5	13	50+ years	15	
2754	Gumbo Limbo	Bursera simaruba	10	No	10	2			20	50+ years	15
2755	Cabbage Palm	Sabal palmetto				25	0.5	13	50+ years	16	
2756	Cabbage Palm	Sabal palmetto				25	0.5	13	50+ years	16	
2757	Cabbage Palm	Sabal palmetto				25	0.5	13	50+ years	16	
2758	Cabbage Palm	Sabal palmetto				25	0.5	13	50+ years	16	
2759	Cabbage Palm	Sabal palmetto				20	0.5	10	50+ years	16	
2760	Brazilian Pepper	Schinus terebinthifolius	8	No	8	2			16	30 to 50 years	16
2761	Cabbage Palm	Sabal palmetto				5	0.5	3	50+ years	16	
2762	Pigeon Plum	Coccoloba diversifolia	8	No	8	2			16	30 to 50 years	16
2763	Cabbage Palm	Sabal palmetto				20	0.5	10	50+ years	16	
2764	Cabbage Palm	Sabal palmetto				20	0.5	10	50+ years	16	
2765	Cabbage Palm	Sabal palmetto				25	0.5	13	50+ years	16	
2766	Cabbage Palm	Sabal palmetto				25	0.5	13	50+ years	16	
2767	Cabbage Palm	Sabal palmetto				25	0.5	13	50+ years	16	
2768	Pigeon Plum	Coccoloba diversifolia	14	No	14	2			28	30 to 50 years	16
2769	Earlet Acacia	Acacia auriculiformis	29	No	29	2			58	25 to 30 years	16
2770	Cabbage Palm	Sabal palmetto				15	0.5	8	50+ years	16	
2771	Cabbage Palm	Sabal palmetto				15	0.5	8	50+ years	34	
2772	Cabbage Palm	Sabal palmetto				15	0.5	8	50+ years	34	
2773	Cabbage Palm	Sabal palmetto				15	0.5	8	50+ years	34	
2774	Live Oak	Quercus virginiana	12	No	12	2			24	50+ years	34
2775	Live Oak	Quercus virginiana	11	No	11	2			22	50+ years	34
2776	Royal Poinciana	Delonix regia	17	No	17	2			34	30 to 50 years	34
2777	Royal Poinciana	Delonix regia	12	No	12	2			24	30 to 50 years	34
2778	Live Oak	Quercus virginiana	4	No	4	2			8	50+ years	34
2779	Royal Poinciana	Delonix regia	16	No	16	2			32	30 to 50 years	34
2780	Live Oak	Quercus virginiana	4	No	4	2			8	50+ years	34
2781	Live Oak	Quercus virginiana	12	No	12	2			24	50+ years	34
2782	Live Oak	Quercus virginiana	12	No	12	2			24	50+ years	34
2783	Live Oak	Quercus virginiana	10	No	10	2			20	50+ years	34
2784	Cabbage Palm	Sabal palmetto				15	0.5	8	50+ years	34	
2785	Cabbage Palm	Sabal palmetto				15	0.5	8	50+ years	34	
2786	Cabbage Palm	Sabal palmetto				15	0.5	8	50+ years	34	
2787	Cabbage Palm	Sabal palmetto				15	0.5	8	50+ years	34	
2788	Cabbage Palm	Sabal palmetto				15	0.5	8	50+ years	34	
2789	Dahoon Holly	Ilex cassine	1	No	1	2			2	30 to 50 years	34
2790	Dahoon Holly	Ilex cassine	1	No	1	2			2	30 to 50 years	34
2791	Gumbo Limbo	Bursera simaruba	15	No	15	2			30	50+ years	34
2792	Gumbo Limbo	Bursera simaruba	16	No	16	2			32	50+ years	34
2793	Gumbo Limbo	Bursera simaruba	15	No	15	2			30	50+ years	34
2794	Gumbo Limbo	Bursera simaruba	15	No	15	2			30	50+ years	34
2795	Cabbage Palm	Sabal palmetto				25	0.5	13	50+ years	34	
2796	Cabbage Palm	Sabal palmetto				25	0.5	13	50+ years	34	
2797	Cabbage Palm	Sabal palmetto				20	0.5	10	50+ years	34	
2798	Cabbage Palm	Sabal palmetto				20	0.5	10	50+ years	34	
2799	Cabbage Palm	Sabal palmetto				20	0.5	10	50+ years	34	
2800	Gumbo Limbo	Bursera simaruba	16	No	16	2			32	50+ years	34
2801	Gumbo Limbo	Bursera simaruba	11	No	11	2			22	50+ years	34
2802	Gumbo Limbo	Bursera simaruba	15	No	15	2			30	50+ years	34
2803	Gumbo Limbo	Bursera simaruba	21	No	21	2			42	50+ years	34
2804	Gumbo Limbo	Bursera simaruba	21	No	21	2			42	50+ years	34
2805	Live Oak	Quercus virginiana	17	No	17	2			34	50+ years	34
2806	Live Oak	Quercus virginiana	14	No	14	2			28	50+ years	34
2807	Live Oak	Quercus virginiana	11	No	11	2			22	50+ years	34
2808	Live Oak	Quercus virginiana	11	No	11	2			22	50+ years	34
2809	Cabbage Palm	Sabal palmetto				15	0.5	8	50+ years	34	
2810	Cabbage Palm	Sabal palmetto				20	0.5	10	50+ years	34	
2811	Cabbage Palm	Sabal palmetto				15	0.5	8	50+ years	34	
2812	Cabbage Palm	Sabal palmetto				25	0.5	13	50+ years	34	
2813	Cabbage Palm	Sabal palmetto				15	0.5	8	50+ years	34	
2814	Cabbage Palm	Sabal palmetto				20	0.5	10	50+ years	34	
2815	Live Oak	Quercus virginiana	11	No	11	2			22	50+ years	34
2816	Live Oak	Quercus virginiana	12	No	12	2			24	50+ years	34
2817	Live Oak	Quercus virginiana	12	No	12	2			24	50+ years	23
2818	Cabbage Palm	Sabal palmetto				30	0.5	15	50+ years	23	
2819	Cabbage Palm	Sabal palmetto				20	0.5	10	50+ years	23	
2820	Cabbage Palm	Sabal palmetto				20	0.5	10	50+ years	23	
2821	Cabbage Palm	Sabal palmetto				20	0.5	10	50+ years	23	
2822	Cabbage Palm	Sabal palmetto				20	0.5	10	50+ years	23	
2823	Cabbage Palm	Sabal palmetto				20	0.5	10	50+ years	23	
2824	Live Oak	Quercus virginiana							22	50+ years	23
2825	Coconut Palm	Cocos nucifera	11	No	11	2			22	30 to 50 years	23
2826	Live Oak	Quercus virginiana	14	No	14	2			28	50+ years	23
2827	Live Oak	Quercus virginiana	14	No	14	2			28	50+ years	23
2828	Live Oak	Quercus virginiana	27	No	27	2			54	50+ years	23
2829	Coconut Palm	Cocos nucifera				40	2		80	30 to 50 years	23
2830	Live Oak	Quercus virginiana	11	No	11	2			22	50+ years	23
2831	Live Oak	Quercus virginiana	18	No	18	2			36	50+ years	23
2832	Live Oak	Quercus virginiana	10	No	10	2			20	50+ years	23
2833	Cabbage Palm	Sabal palmetto				25	0.5	13	50+ years	23	
2834	Cabbage Palm	Sabal palmetto				25	0.5	13	50+ years	23	
2835	Live Oak	Quercus virginiana	11	No	11	2			22	50+ years	23

Delray Beach City-Wide Tree Inventory
(Tree Age Estimates and Lifespan Estimates)

April 2022

Point ID	Tree Species	Scientific Name	DBH - inches (dicot trees)	Multi-Trunk?	DBH (inches) - for age estimate (0.1 multiplier for small, multi-trunk dicot trees)	Growth Factor (dicot trees)	Overall Height - feet (palms)	Height Growth Rate - feet per year (palms)	Estimated Age (years)	Lifespan	Key Sheet #
2836	Royal Poinciana	Delonix regia	26	No	26	2			50+	30 to 50 years	23
2837	Royal Poinciana	Delonix regia	24	No	24	2			48	30 to 50 years	23
2838	Hong Kong Orchid	Bauhinia blakeana	16	No	16	2			32	25 to 30 years	23
2839	Hong Kong Orchid	Bauhinia blakeana	7	No	7	2			14	25 to 30 years	23
2840	Pink Tabebuia	Tabebuia heterophylla	18	No	18	2			36	30 to 50 years	23
2841	Bald Cypress	Taxodium distichum	18	No	18	2			36	50+ years	23
2842	Bald Cypress	Taxodium distichum	14	No	14	2			28	50+ years	23
2843	Bald Cypress	Taxodium distichum	17	No	17	2			34	50+ years	23
2844	Gumbo Limbo	Bursera simaruba	12	No	12	2			24	50+ years	23
2845	Pink Tabebuia	Tabebuia heterophylla	7	No	7	2			14	30 to 50 years	23
2846	Live Oak	Quercus virginiana	7	No	7	2			14	50+ years	34
2847	Bald Cypress	Taxodium distichum	14	No	14	2			28	50+ years	34
2848	Bald Cypress	Taxodium distichum	15	No	15	2			30	50+ years	34
2849	Bald Cypress	Taxodium distichum	14	No	14	2			28	50+ years	34
2850	Bald Cypress	Taxodium distichum	7	No	7	2			14	50+ years	34
2851	Bald Cypress	Taxodium distichum	5	No	5	2			10	50+ years	34
2852	Bald Cypress	Taxodium distichum	4	No	4	2			8	50+ years	34
2853	Bald Cypress	Taxodium distichum	12	No	12	2			24	50+ years	34
2854	Bald Cypress	Taxodium distichum	16	No	16	2			32	50+ years	34
2855	Bald Cypress	Taxodium distichum	12	No	12	2			24	50+ years	34
2856	Royal Poinciana	Delonix regia	26	No	26	2			50+	30 to 50 years	34
2857	Royal Poinciana	Delonix regia	21	No	21	2			42	30 to 50 years	34
2858	Royal Poinciana	Delonix regia	19	No	19	2			38	30 to 50 years	34
2859	Dahoon Holly	Ilex cassine	1	No	1	2			2	30 to 50 years	34
2860	Dahoon Holly	Ilex cassine	1	No	1	2			2	30 to 50 years	34
2861	Dahoon Holly	Ilex cassine	1	No	1	2			2	30 to 50 years	34
2862	Bald Cypress	Taxodium distichum	9	No	9	2			18	50+ years	34
2863	Bald Cypress	Taxodium distichum	10	No	10	2			20	50+ years	34
2864	Bald Cypress	Taxodium distichum	18	No	18	2			36	50+ years	34
2865	Pond Apple	Annona glabra	2	No	2	2			4	30 to 50 years	34
2866	Pond Apple	Annona glabra	2	No	2	2			4	30 to 50 years	34
2867	Bald Cypress	Taxodium distichum	2	No	2	2			4	50+ years	34
2868	Bald Cypress	Taxodium distichum	2	No	2	2			4	50+ years	34
2869	Bald Cypress	Taxodium distichum	3	No	3	2			6	50+ years	34
2870	Red Maple	Acer rubrum	3	No	3	2			6	50+ years	34
2871	Red Maple	Acer rubrum	2	No	2	2			4	50+ years	34
2872	Dahoon Holly	Ilex cassine	2	No	2	2			4	30 to 50 years	34
2873	Dahoon Holly	Ilex cassine	1	No	1	2			2	30 to 50 years	34
2874	Bald Cypress	Taxodium distichum	13	No	13	2			26	50+ years	34
2875	Bald Cypress	Taxodium distichum	7	No	7	2			14	50+ years	34
2876	Bald Cypress	Taxodium distichum	3	No	3	2			6	50+ years	34
2877	Dahoon Holly	Ilex cassine	1	No	1	2			2	30 to 50 years	34
2878	Dahoon Holly	Ilex cassine	1	No	1	2			2	30 to 50 years	34
2879	Dahoon Holly	Ilex cassine	1	No	1	2			2	30 to 50 years	34
2880	Red Maple	Acer rubrum	1	No	1	2			2	50+ years	34
2881	Red Maple	Acer rubrum	2	No	2	2			4	50+ years	34
2882	Red Maple	Acer rubrum	2	No	2	2			4	50+ years	34
2883	Royal Poinciana	Delonix regia	19	No	19	2			38	30 to 50 years	34
2884	Orange Geiger	Cordia sebestena	N/A - Dead	No	N/A - Dead	2			N/A	30 to 50 years	34
2885	Cabbage Palm	Sabal palmetto					20	0.5	10	50+ years	34
2886	Cabbage Palm	Sabal palmetto					20	0.5	10	50+ years	34
2887	Cabbage Palm	Sabal palmetto					15	0.5	8	50+ years	34
2888	Orange Geiger	Cordia sebestena	6	No	6	2			12	30 to 50 years	34
2889	Royal Poinciana	Delonix regia	15	No	15	2			30	30 to 50 years	34
2890	Bahama Strongbark	Bourreria succulenta	3	No	3	2			6	25 to 30 years	34
2891	Indian Laurel Fig	Ficus nitida	78	No	78	2			50+	30 to 50 years	34
2892	Pink Tabebuia	Tabebuia heterophylla	10	No	10	2			20	30 to 50 years	34
2893	Pink Tabebuia	Tabebuia heterophylla	13	No	13	2			26	30 to 50 years	23
2894	Indian Laurel Fig	Ficus nitida	36	No	36	2			50+	30 to 50 years	23
2895	Gumbo Limbo	Bursera simaruba	36	No	36	2			50+	50+ years	34
2896	Indian Laurel Fig	Ficus nitida	64	No	64	2			50+	30 to 50 years	34
2897	Cabbage Palm	Sabal palmetto					35	0.5	18	50+ years	34
2898	Pink Tabebuia	Tabebuia heterophylla	16	No	16	2			32	30 to 50 years	34
2899	Live Oak	Quercus virginiana	4	No	4	2			8	50+ years	34
2900	Montgomery Palm	Veitchia montgomeryana					25	3	50+	30 to 50 years	35
2901	Montgomery Palm	Veitchia montgomeryana					25	3	50+	30 to 50 years	35
2902	Montgomery Palm	Veitchia montgomeryana					25	3	50+	30 to 50 years	35
2903	Montgomery Palm	Veitchia montgomeryana					25	3	50+	30 to 50 years	35
2904	Montgomery Palm	Veitchia montgomeryana					30	3	50+	30 to 50 years	35
2905	Coconut Palm	Cocos nucifera					40	2	50+	30 to 50 years	35
2906	Live Oak	Quercus virginiana	22	No	22	2			44	50+ years	35
2907	Slash Pine	Pinus elliotii	2	No	2	2			4	50+ years	35
2908	Slash Pine	Pinus elliotii	1	No	1	2			2	50+ years	35
2909	Slash Pine	Pinus elliotii	2	No	2	2			4	50+ years	35
2910	Slash Pine	Pinus elliotii	2	No	2	2			4	50+ years	35
2911	Slash Pine	Pinus elliotii	2	No	2	2			4	50+ years	35
2912	Slash Pine	Pinus elliotii	3	No	3	2			6	50+ years	35
2913	Slash Pine	Pinus elliotii	2	No	2	2			4	50+ years	35
2914	Live Oak	Quercus virginiana	15	No	15	2			30	50+ years	35
2915	Indian Laurel Fig	Ficus nitida	36	No	36	2			50+	30 to 50 years	35
2916	Strangler Fig	Ficus aurea	8	No	8	2			16	50+ years	35
2917	Slash Pine	Pinus elliotii	17	No	17	2			34	50+ years	35
2918	Slash Pine	Pinus elliotii	17	No	17	2			34	50+ years	35
2919	Slash Pine	Pinus elliotii	8	No	8	2			16	50+ years	35
2920	Live Oak	Quercus virginiana	10	No	10	2			20	50+ years	35
2921	Orange Geiger	Cordia sebestena	6	No	6	2			12	30 to 50 years	35
2922	Orange Geiger	Cordia sebestena	4	No	4	2			8	30 to 50 years	35
2923	Orange Geiger	Cordia sebestena	5	No	5	2			10	30 to 50 years	35
2924	Orange Geiger	Cordia sebestena	3	No	3	2			6	30 to 50 years	35
2925	Orange Geiger	Cordia sebestena	5	No	5	2			10	30 to 50 years	35
2926	Orange Geiger	Cordia sebestena	4	No	4	2			8	30 to 50 years	35
2927	Gumbo Limbo	Bursera simaruba	4	No	4	2			8	50+ years	35
2928	Gumbo Limbo	Bursera simaruba	6	No	6	2			12	50+ years	35
2929	Gumbo Limbo	Bursera simaruba	6	No	6	2			12	50+ years	35
2930	Gumbo Limbo	Bursera simaruba	6	No	6	2			12	50+ years	35
2931	Gumbo Limbo	Bursera simaruba	6	No	6	2			12	50+ years	35
2932	Gumbo Limbo	Bursera simaruba	6	No	6	2			12	50+ years	35
2933	Gumbo Limbo	Bursera simaruba	6	No	6	2			12	50+ years	35
2934	Orange Geiger	Cordia sebestena	6	No	6	2			12	30 to 50 years	35
2935	Orange Geiger	Cordia sebestena	4	No	4	2			8	30 to 50 years	35
2936	Slash Pine	Pinus elliotii	20	No	20	2			40	50+ years	35
2937	Slash Pine	Pinus elliotii	22	No	22	2			44	50+ years	35
2938	Slash Pine	Pinus elliotii	28	No	28	2			50+	50+ years	35
2939	Slash Pine	Pinus elliotii	2	No	2	2			4	50+ years	35
2940	Slash Pine	Pinus elliotii	2	No	2	2			4	50+ years	35
2941	Slash Pine	Pinus elliotii	1	No	1	2			2	50+ years	35
2942	Slash Pine	Pinus elliotii	3	No	3	2			6	50+ years	35
2943	Slash Pine	Pinus elliotii	1	No	1	2			2	50+ years	35
2944	Slash Pine	Pinus elliotii	1	No	1	2			2	50+ years	35
2945	Slash Pine	Pinus elliotii	2	No	2	2			4	50+ years	35
2946	Slash Pine	Pinus elliotii	1	No	1	2			2	50+ years	35
2947	Slash Pine	Pinus elliotii	3	No	3	2			6	50+ years	35
2948	Slash Pine	Pinus elliotii	1	No	1	2			2	50+ years	35
2949	Strangler Fig	Ficus aurea	40	No	40	2			50+	50+ years	35
2950	Sea Grape	Coccoloba uvifera	120	No	120	2			50+	30 to 50 years	35
2951	Gumbo Limbo	Bursera simaruba	4	No	4	2			8	50+ years	35
2952	Slash Pine	Pinus elliotii	20	No	20	2			40	50+ years	35
2953	Carrotwood	Cupaniopsis anacardioides	5	No	5	2			10	30 to 50 years	35
2954	Carrotwood	Cupaniopsis anacardioides	22	No	22	2			44	50+ years	35
2955	Slash Pine	Pinus elliotii	20	No	20	2			40	50+ years	35
2956	Strangler Fig	Ficus aurea	44	No	44	2			50+	50+ years	35
2957	Carrotwood	Cupaniopsis anacardioides	4	No	4	2			8	30 to 50 years	35
2958	Slash Pine	Pinus elliotii	22	No	22	2			44	50+ years	35
2959	Slash Pine	Pinus elliotii	22	No	22	2			44	50+ years	35
2960	Cabbage Palm	Sabal palmetto					10	0.5	5	50+ years	35
2961	Cabbage Palm	Sabal palmetto					10	0.5	5	50+ years	35
2962	Slash Pine	Pinus elliotii	20	No	20	2			40	50+ years	35
2963	Slash Pine	Pinus elliotii	24	No	24	2			48	50+ years	35
2964	Slash Pine	Pinus elliotii	24	No	24	2			48	50+ years	35
2965	Slash Pine	Pinus elliotii	24	No	24	2			48	50+ years	35
2966	Slash Pine	Pinus elliotii	23	No	23	2			46	50+ years	35
2967	Cabbage Palm	Sabal palmetto					10	0.5	5	50+ years	35
2968	Slash Pine	Pinus elliotii	15	No	15	2			30	50+ years	35
2969	Slash Pine	Pinus elliotii	19	No	19	2			38	50+ years	35
2970	Live Oak	Quercus virginiana	17	No	17	2			34	50+ years	59

Delray Beach City-Wide Tree Inventory
(Tree Age Estimates and Lifespan Estimates)

April 2022

Point ID	Tree Species	Scientific Name	DBH - inches (dicot trees)	Multi-Trunk?	DBH (inches) - for age estimate (0.1 multiplier for small, multi-trunk dicot trees)	Growth Factor (dicot trees)	Overall Height - feet (palms)	Height Growth Rate - feet per year (palms)	Estimated Age (years)	Lifespan	Key Sheet #
2971	Live Oak	Quercus virginiana	18	No	18	2			36	50+ years	59
2972	Live Oak	Quercus virginiana	16	No	16	2			32	50+ years	58
2973	Cabbage Palm	Sabal palmetto					25	0.5	13	50+ years	47
2974	Cabbage Palm	Sabal palmetto					35	0.5	18	50+ years	47
2975	Shady Lady Black Olive	Terminalia buceras	42	No	42	2			50+	50+ years	47
2976	Shady Lady Black Olive	Terminalia buceras	42	No	42	2			50+	50+ years	47
2977	Silver Buttonwood	Conocarpus erectus var. sericeus	5	No	5	2			10	30 to 50 years	47
2978	Cabbage Palm	Sabal palmetto					20	0.5	10	50+ years	47
2979	Cabbage Palm	Sabal palmetto					30	0.5	15	50+ years	47
2980	Cabbage Palm	Sabal palmetto					25	0.5	13	50+ years	47
2981	Cabbage Palm	Sabal palmetto					30	0.5	15	50+ years	47
2982	Cabbage Palm	Sabal palmetto					35	0.5	18	50+ years	47
2983	Cabbage Palm	Sabal palmetto					30	0.5	15	50+ years	47
2984	Green Buttonwood	Conocarpus erectus	19	No	19	2			38	30 to 50 years	47
2985	Frangipani	Plumeria acuminata	3	No	3	2			6	30 to 50 years	47
2986	Peregrina	Jatropha integrerrima	2	No	2	2			4	25 to 30 years	36
2987	Cabbage Palm	Sabal palmetto					30	0.5	15	50+ years	36
2988	Cabbage Palm	Sabal palmetto					30	0.5	15	50+ years	36
2989	Cabbage Palm	Sabal palmetto					30	0.5	15	50+ years	36
2990	Shiny Oysterwood	Gymnanthes lucida	2	No	2	2			4	30 to 50 years	36
2991	Shiny Oysterwood	Gymnanthes lucida	2	No	2	2			4	30 to 50 years	36
2992	Mahogany	Swietenia mahagoni	15	No	15	2			30	50+ years	36
2993	Crepe Myrtle	Lagerstroemia indica	30	No	30	2			50+	30 to 50 years	36
2994	Crepe Myrtle	Lagerstroemia indica	33	No	33	2			50+	30 to 50 years	36
2995	Shiny Oysterwood	Gymnanthes lucida	1	No	1	2			2	30 to 50 years	36
2996	Shiny Oysterwood	Gymnanthes lucida	1	No	1	2			2	30 to 50 years	36
2997	Shiny Oysterwood	Gymnanthes lucida	1	No	1	2			2	30 to 50 years	36
2998	Shiny Oysterwood	Gymnanthes lucida	1	No	1	2			2	30 to 50 years	36
2999	Live Oak	Quercus virginiana	12	No	12	2			24	50+ years	36
3000	Peregrina	Jatropha integrerrima	5	No	5	2			10	25 to 30 years	36
3001	Cabbage Palm	Sabal palmetto					25	0.5	13	50+ years	36
3002	Cabbage Palm	Sabal palmetto					35	0.5	18	50+ years	36
3003	Cabbage Palm	Sabal palmetto					25	0.5	13	50+ years	36
3004	Cabbage Palm	Sabal palmetto					30	0.5	15	50+ years	36
3005	Cabbage Palm	Sabal palmetto					35	0.5	18	50+ years	36
3006	Cabbage Palm	Sabal palmetto					25	0.5	13	50+ years	36
3007	Mahogany	Swietenia mahagoni	17	No	17	2			34	50+ years	36
3008	Live Oak	Quercus virginiana	16	No	16	2			32	50+ years	36
3009	Green Buttonwood	Conocarpus erectus	14	No	14	2			28	30 to 50 years	36
3010	Cabbage Palm	Sabal palmetto					10	0.5	5	50+ years	36
3011	Cabbage Palm	Sabal palmetto					10	0.5	5	50+ years	36
3012	Peregrina	Jatropha integrerrima	3	No	3	2			6	25 to 30 years	36
3013	Green Buttonwood	Conocarpus erectus	9	No	9	2			18	30 to 50 years	36
3014	Peregrina	Jatropha integrerrima	3	No	3	2			6	25 to 30 years	36
3015	Cabbage Palm	Sabal palmetto					30	0.5	15	50+ years	36
3016	Cabbage Palm	Sabal palmetto					35	0.5	18	50+ years	36
3017	Cabbage Palm	Sabal palmetto					30	0.5	15	50+ years	36
3018	Green Buttonwood	Conocarpus erectus	13	No	13	2			26	30 to 50 years	36
3019	Green Buttonwood	Conocarpus erectus	13	No	13	2			26	30 to 50 years	36
3020	Peregrina	Jatropha integrerrima	3	No	3	2			6	25 to 30 years	36
3021	Mahogany	Swietenia mahagoni	20	No	20	2			40	50+ years	36
3022	Mahogany	Swietenia mahagoni	27	No	27	2			50+	50+ years	36
3023	Live Oak	Quercus virginiana	20	No	20	2			40	50+ years	25
3024	Christmas Palm	Veitchia merrillii					10	1	10	30 to 50 years	25
3025	Christmas Palm	Veitchia merrillii					10	1	10	30 to 50 years	25
3026	Shiny Oysterwood	Gymnanthes lucida	1	No	1	2			2	30 to 50 years	25
3027	Shiny Oysterwood	Gymnanthes lucida	1	No	1	2			2	30 to 50 years	25
3028	Live Oak	Quercus virginiana	18	No	18	2			36	50+ years	25
3029	Silver Buttonwood	Conocarpus erectus var. sericeus	5	No	5	2			10	30 to 50 years	25
3030	Cabbage Palm	Sabal palmetto					30	0.5	15	50+ years	25
3031	Cabbage Palm	Sabal palmetto					35	0.5	18	50+ years	25
3032	Cabbage Palm	Sabal palmetto					30	0.5	15	50+ years	25
3033	Cabbage Palm	Sabal palmetto					30	0.5	15	50+ years	25
3034	Cabbage Palm	Sabal palmetto					35	0.5	18	50+ years	25
3035	Cabbage Palm	Sabal palmetto					20	0.5	10	50+ years	25
3036	Cabbage Palm	Sabal palmetto					30	0.5	15	50+ years	25
3037	Cabbage Palm	Sabal palmetto					35	0.5	18	50+ years	25
3038	Cabbage Palm	Sabal palmetto					30	0.5	15	50+ years	25
3039	Cabbage Palm	Sabal palmetto					25	0.5	13	50+ years	25
3040	Mahogany	Swietenia mahagoni	17	No	17	2			34	50+ years	25
3041	Live Oak	Quercus virginiana	12	No	12	2			24	50+ years	15
3042	Cabbage Palm	Sabal palmetto					30	0.5	15	50+ years	15
3043	Cabbage Palm	Sabal palmetto					35	0.5	18	50+ years	15
3044	Cabbage Palm	Sabal palmetto					20	0.5	10	50+ years	15
3045	Cabbage Palm	Sabal palmetto					25	0.5	13	50+ years	15
3046	Cabbage Palm	Sabal palmetto					35	0.5	18	50+ years	15
3047	Cabbage Palm	Sabal palmetto					25	0.5	13	50+ years	15
3048	Peregrina	Jatropha integrerrima	9	No	9	2			18	25 to 30 years	15
3049	Cabbage Palm	Sabal palmetto					30	0.5	15	50+ years	15
3050	Cabbage Palm	Sabal palmetto					35	0.5	18	50+ years	15
3051	Cabbage Palm	Sabal palmetto					30	0.5	15	50+ years	15
3052	Live Oak	Quercus virginiana	14	No	14	2			28	50+ years	15
3053	Silver Buttonwood	Conocarpus erectus var. sericeus	10	No	10	2			20	30 to 50 years	14
3054	Cabbage Palm	Sabal palmetto					30	0.5	15	50+ years	14
3055	Cabbage Palm	Sabal palmetto					30	0.5	15	50+ years	14
3056	Cabbage Palm	Sabal palmetto					30	0.5	15	50+ years	14
3057	Live Oak	Quercus virginiana	15	No	15	2			30	50+ years	15
3058	Silver Buttonwood	Conocarpus erectus var. sericeus	7	No	7	2			14	30 to 50 years	15
3059	Cabbage Palm	Sabal palmetto					30	0.5	15	50+ years	14
3060	Cabbage Palm	Sabal palmetto					30	0.5	15	50+ years	14
3061	Cabbage Palm	Sabal palmetto					30	0.5	15	50+ years	14
3062	Wax Jasmine	Jasminum volubile	4	No	4	2			8	30 to 50 years	14
3063	Pigeon Plum	Coccoloba diversifolia	8	No	8	2			16	30 to 50 years	14
3064	Live Oak	Quercus virginiana	8	No	8	2			16	50+ years	15
3065	Silver Buttonwood	Conocarpus erectus var. sericeus	8	No	8	2			16	30 to 50 years	15
3066	Silver Buttonwood	Conocarpus erectus var. sericeus	9	No	9	2			18	30 to 50 years	14
3067	Cabbage Palm	Sabal palmetto					25	0.5	13	50+ years	14
3068	Cabbage Palm	Sabal palmetto					40	0.5	20	50+ years	14
3069	Cabbage Palm	Sabal palmetto					25	0.5	13	50+ years	14
3070	Mahogany	Swietenia mahagoni	21	No	21	2			42	50+ years	14
3071	Mahogany	Swietenia mahagoni	24	No	24	2			48	50+ years	14
3072	Cabbage Palm	Sabal palmetto					30	0.5	15	50+ years	14
3073	Cabbage Palm	Sabal palmetto					25	0.5	13	50+ years	14
3074	Cabbage Palm	Sabal palmetto					20	0.5	10	50+ years	4
3075	Cabbage Palm	Sabal palmetto					30	0.5	15	50+ years	4
3076	Cabbage Palm	Sabal palmetto					15	0.5	8	50+ years	14
3077	Cabbage Palm	Sabal palmetto					15	0.5	8	50+ years	14
3078	Cabbage Palm	Sabal palmetto					15	0.5	8	50+ years	4
3079	Cabbage Palm	Sabal palmetto					35	0.5	18	50+ years	4
3080	Cabbage Palm	Sabal palmetto					35	0.5	18	50+ years	4
3081	Cabbage Palm	Sabal palmetto					25	0.5	13	50+ years	4
3082	Cabbage Palm	Sabal palmetto					25	0.5	13	50+ years	4
3083	Cabbage Palm	Sabal palmetto					15	0.5	8	50+ years	4
3084	Cabbage Palm	Sabal palmetto					15	0.5	8	50+ years	4
3085	Mahogany	Swietenia mahagoni	16	No	16	2			32	50+ years	5
3086	Cabbage Palm	Sabal palmetto					30	0.5	15	50+ years	4
3087	Cabbage Palm	Sabal palmetto					35	0.5	18	50+ years	4
3088	Cabbage Palm	Sabal palmetto					30	0.5	15	50+ years	4
3089	Green Buttonwood	Conocarpus erectus									
3090	Christmas Palm	Veitchia merrillii	10	No	10	2			20	30 to 50 years	36
3091	Christmas Palm	Veitchia merrillii					10	1	10	30 to 50 years	47
3092	Frangipani	Plumeria acuminata	8	No	8	2			16	30 to 50 years	47
3093	Green Buttonwood	Conocarpus erectus	8	No	8	2			16	30 to 50 years	47
3094	Crepe Myrtle	Lagerstroemia indica	3	No	3	2			6	30 to 50 years	47
3095	Crepe Myrtle	Lagerstroemia indica	6	No	6	2			12	30 to 50 years	47
3096	Crepe Myrtle	Lagerstroemia indica	6	No	6	2			12	30 to 50 years	47
3097	Wax Jasmine	Jasminum volubile	3	No	3	2			6	30 to 50 years	47
3098	Green Buttonwood	Conocarpus erectus	7	No	7	2			14	30 to 50 years	47
3099	Cabbage Palm	Sabal palmetto					30	0.5	15	50+ years	47
3100	Cabbage Palm	Sabal palmetto					35	0.5	18	50+ years	47
3101	Cabbage Palm	Sabal palmetto					30	0.5	15	50+ years	47
3102	Peregrina	Jatropha integrerrima	3	No	3	2			6	25 to 30 years	47
3103	Pink Trumpet Tree	Handroanthus heptaphyllus	4	No	4	2			8	30 to 50 years	47
3104	Cabbage Palm	Sabal palmetto					30	0.5	15	50+ years	47
3105	Cabbage Palm	Sabal palmetto					35	0.5	18	50+ years	47

Delray Beach City-Wide Tree Inventory
(Tree Age Estimates and Lifespan Estimates)

April 2022

Point ID	Tree Species	Scientific Name	DBH - inches (dicot trees)	Multi-Trunk?	DBH (inches) - for age estimate (0.1 multiplier for small, multi-trunk dicot trees)	Growth Factor (dicot trees)	Overall Height - feet (palms)	Height Growth Rate - feet per year (palms)	Estimated Age (years)	Lifespan	Key Sheet #
3106	Cabbage Palm	Sabal palmetto					30	0.5	15	50+ years	47
3107	Cabbage Palm	Sabal palmetto					35	0.5	18	50+ years	47
3108	Cabbage Palm	Sabal palmetto					35	0.5	18	50+ years	47
3109	Cabbage Palm	Sabal palmetto					25	0.5	13	50+ years	47
3110	Cabbage Palm	Sabal palmetto					30	0.5	15	50+ years	47
3111	Cabbage Palm	Sabal palmetto					30	0.5	15	50+ years	47
3112	Cabbage Palm	Sabal palmetto					30	0.5	15	50+ years	47
3113	Peregrina	Jatropha integerrima	4	No	4	2			8	25 to 30 years	47
3114	Live Oak	Quercus virginiana	20	No	20	2			40	50+ years	47
3115	Live Oak	Quercus virginiana	15	No	15	2			30	50+ years	47
3116	Silver Buttonwood	Conocarpus erectus var. sericeus	7	No	7	2			14	30 to 50 years	47
3117	Cabbage Palm	Sabal palmetto					35	0.5	18	50+ years	47
3118	Cabbage Palm	Sabal palmetto					35	0.5	18	50+ years	47
3119	Cabbage Palm	Sabal palmetto					35	0.5	18	50+ years	47
3120	Live Oak	Quercus virginiana	19	No	19	2			38	50+ years	47
3121	Cabbage Palm	Sabal palmetto					35	0.5	18	50+ years	59
3122	Cabbage Palm	Sabal palmetto					30	0.5	15	50+ years	59
3123	Cabbage Palm	Sabal palmetto					30	0.5	15	50+ years	59
3124	Peregrina	Jatropha integerrima	8	No	8	2			16	25 to 30 years	59
3125	Gumbo Limbo	Bursera simaruba	10	No	10	2			20	50+ years	4
3126	Fishtail Palm	Caryota mitis					25	1.5	38	25 to 30 years	4
3127	Angel's Trumpet	Brugmansia suaveolens	19	No	19	2			38	30 to 50 years	4
3128	Silver Buttonwood	Conocarpus erectus var. sericeus	8	No	8	2			16	30 to 50 years	4
3129	Live Oak	Quercus virginiana	10	No	10	2			20	50+ years	15
3130	Live Oak	Quercus virginiana	16	No	16	2			32	50+ years	15
3131	Live Oak	Quercus virginiana	9	No	9	2			18	50+ years	15
3132	Live Oak	Quercus virginiana	12	No	12	2			24	50+ years	15
3133	Live Oak	Quercus virginiana	12	No	12	2			24	50+ years	15
3134	Live Oak	Quercus virginiana	16	No	16	2			32	50+ years	25
3135	Live Oak	Quercus virginiana	18	No	18	2			36	50+ years	25
3136	Live Oak	Quercus virginiana	10	No	10	2			20	50+ years	25
3137	Live Oak	Quercus virginiana	14	No	14	2			28	50+ years	25
3138	Live Oak	Quercus virginiana	14	No	14	2			28	50+ years	25
3139	Live Oak	Quercus virginiana	14	No	14	2			28	50+ years	36
3140	Live Oak	Quercus virginiana	16	No	16	2			32	50+ years	36
3141	Live Oak	Quercus virginiana	14	No	14	2			28	50+ years	36
3142	Weeping Fig	Ficus benjamina	33	No	33	2			50+	50+ years	36
3143	Live Oak	Quercus virginiana	7	No	7	2			14	50+ years	36
3144	Live Oak	Quercus virginiana	13	Yes	13	2			26	50+ years	36
3145	Live Oak	Quercus virginiana	12	No	12	2			24	50+ years	36
3146	Live Oak	Quercus virginiana	12	No	12	2			24	50+ years	36
3147	Live Oak	Quercus virginiana	14	No	14	2			28	50+ years	25
3148	Live Oak	Quercus virginiana	12	No	12	2			24	50+ years	25
3149	Live Oak	Quercus virginiana	7	No	7	2			14	50+ years	25
3150	Live Oak	Quercus virginiana	7	No	7	2			14	50+ years	15
3151	Live Oak	Quercus virginiana	8	No	8	2			16	50+ years	15
3152	Live Oak	Quercus virginiana	14	No	14	2			28	50+ years	25
3153	Mahogany	Swietenia mahagoni	16	No	16	2			32	50+ years	25
3154	Mahogany	Swietenia mahagoni	15	No	15	2			30	50+ years	25
3155	Mahogany	Swietenia mahagoni	16	No	16	2			32	50+ years	25
3156	Mahogany	Swietenia mahagoni	18	No	18	2			36	50+ years	25
3157	Gumbo Limbo	Bursera simaruba	17	No	17	2			34	50+ years	25
3158	Mahogany	Swietenia mahagoni	8	No	8	2			16	50+ years	25
3159	Mahogany	Swietenia mahagoni	12	Yes	12	2			24	50+ years	25
3160	Gumbo Limbo	Bursera simaruba	15	No	15	2			30	50+ years	25
3161	Royal Poinciana	Delonix regia	23	No	23	2			46	30 to 50 years	25
3162	Mahogany	Swietenia mahagoni	23	Yes	23	2			46	50+ years	25
3163	Mahogany	Swietenia mahagoni	23	No	23	2			46	50+ years	25
3164	Mahogany	Swietenia mahagoni	16	No	16	2			32	50+ years	25
3165	Mahogany	Swietenia mahagoni	19	No	19	2			38	50+ years	25
3166	Gumbo Limbo	Bursera simaruba	16	No	16	2			32	50+ years	25
3167	Gumbo Limbo	Bursera simaruba	15	No	15	2			30	50+ years	25
3168	Gumbo Limbo	Bursera simaruba	10	No	10	2			20	50+ years	25
3169	Gumbo Limbo	Bursera simaruba	13	No	13	2			26	50+ years	25
3170	Gumbo Limbo	Bursera simaruba	13	Yes	13	2			26	50+ years	25
3171	Gumbo Limbo	Bursera simaruba	11	Yes	11	2			22	50+ years	25
3172	Live Oak	Quercus virginiana	14	No	14	2			28	50+ years	25
3173	Mahogany	Swietenia mahagoni	18	No	18	2			36	50+ years	36
3174	Gumbo Limbo	Bursera simaruba	13	No	13	2			26	50+ years	25
3175	Mahogany	Swietenia mahagoni	14	No	14	2			28	50+ years	36
3176	Mahogany	Swietenia mahagoni	13	No	13	2			26	50+ years	36
3177	Mahogany	Swietenia mahagoni	21	No	21	2			42	50+ years	36
3178	Gumbo Limbo	Bursera simaruba	15	No	15	2			30	50+ years	36
3179	Gumbo Limbo	Bursera simaruba	8	No	8	2			16	50+ years	36
3180	Orange Geiger	Cordia sebestena	5	No	5	2			10	30 to 50 years	36
3181	Live Oak	Quercus virginiana	16	No	16	2			32	50+ years	36
3182	Gumbo Limbo	Bursera simaruba	12	No	12	2			24	50+ years	36
3183	Mahogany	Swietenia mahagoni	20	No	20	2			40	50+ years	36
3184	Mahogany	Swietenia mahagoni	14	No	14	2			28	50+ years	36
3185	Mahogany	Swietenia mahagoni	12	No	12	2			24	50+ years	36
3186	Mahogany	Swietenia mahagoni	18	No	18	2			36	50+ years	36
3187	Mahogany	Swietenia mahagoni	15	No	15	2			30	50+ years	36
3188	Gumbo Limbo	Bursera simaruba	9	No	9	2			18	50+ years	36
3189	Cabbage Palm	Sabal palmetto					30	0.5	15	50+ years	36
3190	Cabbage Palm	Sabal palmetto					30	0.5	15	50+ years	36
3191	Live Oak	Quercus virginiana	16	Yes	16	2			32	50+ years	15
3192	Cabbage Palm	Sabal palmetto					25	0.5	13	50+ years	25
3193	Cabbage Palm	Sabal palmetto					25	0.5	13	50+ years	25
3194	Gumbo Limbo	Bursera simaruba	13	No	13	2			26	50+ years	25
3195	Cabbage Palm	Sabal palmetto					25	0.5	13	50+ years	25
3196	Cabbage Palm	Sabal palmetto					25	0.5	13	50+ years	25
3197	Cabbage Palm	Sabal palmetto					25	0.5	13	50+ years	25
3198	Cabbage Palm	Sabal palmetto					25	0.5	13	50+ years	25
3199	Blackbead	Pithecellobium keyense	4	No	4	2			8	50+ years	25
3200	Gumbo Limbo	Bursera simaruba	14	No	14	2			28	50+ years	25
3201	Firebush	Hamelia patens	5	No	5	2			10	30 to 50 years	25
3202	Firebush	Hamelia patens	7	No	7	2			14	30 to 50 years	25
3203	Gumbo Limbo	Bursera simaruba	14	No	14	2			28	50+ years	25
3204	Firebush	Hamelia patens	5	No	5	2			10	30 to 50 years	25
3205	Australian Pine	Casuarina equisetifolia	10	No	10	2			20	25 to 30 years	25
3206	Pigeon Plum	Coccoloba diversifolia	7	No	7	2			14	30 to 50 years	25
3207	Cabbage Palm	Sabal palmetto					25	0.5	13	50+ years	25
3208	Cabbage Palm	Sabal palmetto					25	0.5	13	50+ years	25
3209	Cabbage Palm	Sabal palmetto					25	0.5	13	50+ years	25
3210	Cabbage Palm	Sabal palmetto					25	0.5	13	50+ years	25
3211	Cabbage Palm	Sabal palmetto					20	0.5	10	50+ years	25
3212	Blackbead	Pithecellobium keyense	6	No	6	2			12	50+ years	25
3213	Pigeon Plum	Coccoloba diversifolia	6	No	6	2			12	30 to 50 years	25
3214	Cabbage Palm	Sabal palmetto					25	0.5	13	50+ years	25
3215	Cabbage Palm	Sabal palmetto					25	0.5	13	50+ years	25
3216	Podocarpus	Podocarpus macrophyllus	4	No	4	2			8	50+ years	25
3217	Brazilian Pepper	Schinus terebinthifolius	21	No	21	2			42	30 to 50 years	25
3218	Cabbage Palm	Sabal palmetto					25	0.5	13	50+ years	25
3219	Cabbage Palm	Sabal palmetto					25	0.5	13	50+ years	25
3220	Cabbage Palm	Sabal palmetto					25	0.5	13	50+ years	25
3221	Blackbead	Pithecellobium keyense	3	No	3	2			6	50+ years	25
3222	Blackbead	Pithecellobium keyense	2	No	2	2			4	50+ years	25
3223	Blackbead	Pithecellobium keyense	2	No	2	2			4	50+ years	25
3224	Blackbead	Pithecellobium keyense	2	No	2	2			4	50+ years	25
3225	Brazilian Pepper	Schinus terebinthifolius	11	No	11	2			22	30 to 50 years	25
3226	Cocoplum	Chrysobalanus icaco	16	No	16	2			32	25 to 30 years	25
3227	Blackbead	Pithecellobium keyense	6	No	6	2			12	50+ years	25
3228	Cabbage Palm	Sabal palmetto					20	0.5	10	50+ years	25
3229	Cabbage Palm	Sabal palmetto					20	0.5	10	50+ years	25
3230	Pink Tabebuia	Tabebuia heterophylla	11	No	11	2			22	30 to 50 years	25
3231	Pink Tabebuia	Tabebuia heterophylla	4	No	4	2			8	30 to 50 years	25
3232	Mahogany	Swietenia mahagoni	23	No	23	2			46	50+ years	25
3233	Mahogany	Swietenia mahagoni	21	No	21	2			42	50+ years	25
3234	Mahogany	Swietenia mahagoni	19	No	19	2			38	50+ years	25
3235	Cabbage Palm	Sabal palmetto					25	0.5	13	50+ years	25
3236	Cabbage Palm	Sabal palmetto					25	0.5	13	50+ years	25
3237	Cabbage Palm	Sabal palmetto					30	0.5	15	50+ years	25
3238	Cabbage Palm	Sabal palmetto					25	0.5	13	50+ years	25
3239	Sacred Fig	Ficus religiosa	10	No	10	2			20	50+ years	25
3240	Royal Poinciana	Delonix regia	13	No	13	2			26	30 to 50 years	25

Delray Beach City-Wide Tree Inventory
(Tree Age Estimates and Lifespan Estimates)

April 2022

Point ID	Tree Species	Scientific Name	DBH - inches (dicot trees)	Multi-Trunk?	DBH (inches) - for age estimate (0.1 multiplier for small, multi-trunk dicot trees)	Growth Factor (dicot trees)	Overall Height - feet (palms)	Height Growth Rate - feet per year (palms)	Estimated Age (years)	Lifespan	Key Sheet #
3241	Pink Tabebuia	Tabebuia heterophylla	11	No	11	2			22	30 to 50 years	25
3242	Cabbage Palm	Sabal palmetto							15	50+ years	25
3243	Gumbo Limbo	Bursera simaruba	15	No	15	2	30	0.5	30	50+ years	25
3244	Cabbage Palm	Sabal palmetto					25	0.5	13	50+ years	25
3245	Cabbage Palm	Sabal palmetto					25	0.5	13	50+ years	25
3246	Cabbage Palm	Sabal palmetto					25	0.5	13	50+ years	25
3247	Cabbage Palm	Sabal palmetto					25	0.5	13	50+ years	25
3248	Brazilian Pepper	Schinus terebinthifolius	2	No	2	2	2		4	30 to 50 years	25
3249	Brazilian Pepper	Schinus terebinthifolius	11	No	11	2	2		22	30 to 50 years	25
3250	Gumbo Limbo	Bursera simaruba	8	No	8	2	2		16	50+ years	25
3251	Mahogany	Swietenia mahagoni	6	No	6	2	2		12	50+ years	25
3252	Mahogany	Swietenia mahagoni	7	No	7	2	2		14	50+ years	25
3253	Cabbage Palm	Sabal palmetto					30	0.5	15	50+ years	25
3254	Cabbage Palm	Sabal palmetto					25	0.5	13	50+ years	25
3255	Mahogany	Swietenia mahagoni	23	No	23	2	2		46	50+ years	25
3256	Mahogany	Swietenia mahagoni	20	No	20	2	2		40	50+ years	25
3257	Cabbage Palm	Sabal palmetto					25	0.5	13	50+ years	25
3258	Cabbage Palm	Sabal palmetto					25	0.5	13	50+ years	25
3259	Cabbage Palm	Sabal palmetto					25	0.5	13	50+ years	25
3260	Cabbage Palm	Sabal palmetto					25	0.5	13	50+ years	25
3261	Cabbage Palm	Sabal palmetto					25	0.5	13	50+ years	25
3262	Mahogany	Swietenia mahagoni	24	No	24	2	2		48	50+ years	25
3263	Mahogany	Swietenia mahagoni	11	No	11	2	2		22	50+ years	25
3264	Mahogany	Swietenia mahagoni	25	No	25	2	2		50	50+ years	25
3265	Gumbo Limbo	Bursera simaruba	3	No	3	2	2		6	50+ years	25
3266	Chinese Fan Palm	Livistona chinensis					10	0.5	5	30 to 50 years	25
3267	Chinese Fan Palm	Livistona chinensis					10	0.5	5	30 to 50 years	25
3268	Chinese Fan Palm	Livistona chinensis					10	0.5	5	30 to 50 years	25
3269	Gumbo Limbo	Bursera simaruba	2	No	2	2	2		4	50+ years	25
3270	Gumbo Limbo	Bursera simaruba	2	No	2	2	2		4	50+ years	25
3271	Gumbo Limbo	Bursera simaruba	10	No	10	2	2		20	50+ years	25
3272	Gumbo Limbo	Bursera simaruba	8	No	8	2	2		16	50+ years	25
3273	Gumbo Limbo	Bursera simaruba	6	No	6	2	2		12	50+ years	25
3274	Gumbo Limbo	Bursera simaruba	2	No	2	2	2		4	50+ years	25
3275	Gumbo Limbo	Bursera simaruba	2	No	2	2	2		4	50+ years	25
3276	Gumbo Limbo	Bursera simaruba	2	No	2	2	2		4	50+ years	25
3277	Chinese Fan Palm	Livistona chinensis					10	0.5	5	30 to 50 years	25
3278	Chinese Fan Palm	Livistona chinensis					10	0.5	5	30 to 50 years	25
3279	Chinese Fan Palm	Livistona chinensis					10	0.5	5	30 to 50 years	25
3280	Gumbo Limbo	Bursera simaruba	2	No	2	2	2		4	50+ years	25
3281	Gumbo Limbo	Bursera simaruba	2	No	2	2	2		4	50+ years	25
3282	Gumbo Limbo	Bursera simaruba	2	No	2	2	2		4	50+ years	25
3283	Java Plum	Syzygium cumini	13	No	13	2	2		26	30 to 50 years	25
3284	Pink Tabebuia	Tabebuia heterophylla	11	No	11	2	2		22	30 to 50 years	25
3285	Pink Tabebuia	Tabebuia heterophylla	9	No	9	2	2		18	30 to 50 years	25
3286	Chinese Fan Palm	Livistona chinensis					10	0.5	5	30 to 50 years	25
3287	Chinese Fan Palm	Livistona chinensis					10	0.5	5	30 to 50 years	25
3288	Chinese Fan Palm	Livistona chinensis					10	0.5	5	30 to 50 years	25
3289	Pigeon Plum	Coccoloba diversifolia	25	No	25	2	2		50	30 to 50 years	25
3290	Pigeon Plum	Coccoloba diversifolia	11	No	11	2	2		22	30 to 50 years	25
3291	Green Burttwood	Conocarpus erectus	13	No	13	2	2		26	30 to 50 years	25
3292	Green Burttwood	Conocarpus erectus	18	No	18	2	2		36	30 to 50 years	25
3293	Florida Silver Palm	Coccothrinax argentata					5	0.5	3	30 to 50 years	25
3294	Florida Silver Palm	Coccothrinax argentata					5	0.5	3	30 to 50 years	25
3295	Florida Thatch Palm	Thrinax radiata					5	0.5	3	50+ years	25
3296	Florida Thatch Palm	Thrinax radiata					5	0.5	3	50+ years	25
3297	Florida Thatch Palm	Thrinax radiata					5	0.5	3	50+ years	25
3298	Chinese Fan Palm	Livistona chinensis					10	0.5	5	30 to 50 years	25
3299	Chinese Fan Palm	Livistona chinensis					10	0.5	5	30 to 50 years	25
3300	Florida Thatch Palm	Thrinax radiata					5	0.5	3	50+ years	25
3301	Gumbo Limbo	Bursera simaruba	9	No	9	2	2		18	50+ years	25
3302	Blackbead	Pithecellobium keyense	3	No	3	2	2		6	50+ years	25
3303	Blackbead	Pithecellobium keyense	3	No	3	2	2		6	50+ years	25
3304	Blackbead	Pithecellobium keyense	3	No	3	2	2		6	50+ years	25
3305	Blackbead	Pithecellobium keyense	4	No	4	2	2		8	50+ years	25
3306	Blackbead	Pithecellobium keyense	4	No	4	2	2		8	50+ years	25
3307	Blackbead	Pithecellobium keyense	2	No	2	2	2		4	50+ years	25
3308	Blackbead	Pithecellobium keyense	3	No	3	2	2		6	50+ years	36
3309	Blackbead	Pithecellobium keyense	3	No	3	2	2		6	50+ years	36
3310	Florida Silver Palm	Coccothrinax argentata					5	0.5	3	30 to 50 years	36
3311	Florida Silver Palm	Coccothrinax argentata					5	0.5	3	30 to 50 years	36
3312	Chinese Fan Palm	Livistona chinensis					10	0.5	5	30 to 50 years	36
3313	Chinese Fan Palm	Livistona chinensis					10	0.5	5	30 to 50 years	36
3314	Chinese Fan Palm	Livistona chinensis					10	0.5	5	30 to 50 years	36
3315	Chinese Fan Palm	Livistona chinensis					10	0.5	5	30 to 50 years	36
3316	Chinese Fan Palm	Livistona chinensis					10	0.5	5	30 to 50 years	36
3317	Florida Silver Palm	Coccothrinax argentata					5	0.5	3	30 to 50 years	36
3318	Blackbead	Pithecellobium keyense	6	No	6	2	2		12	50+ years	36
3319	Blackbead	Pithecellobium keyense	3	No	3	2	2		6	50+ years	36
3320	Blackbead	Pithecellobium keyense	3	No	3	2	2		6	50+ years	36
3321	Blackbead	Pithecellobium keyense	3	No	3	2	2		6	50+ years	36
3322	Blackbead	Pithecellobium keyense	3	No	3	2	2		6	50+ years	36
3323	Florida Silver Palm	Coccothrinax argentata					5	0.5	3	30 to 50 years	36
3324	Florida Silver Palm	Coccothrinax argentata					5	0.5	3	30 to 50 years	36
3325	Florida Silver Palm	Coccothrinax argentata					5	0.5	3	30 to 50 years	36
3326	Chinese Fan Palm	Livistona chinensis					10	0.5	5	30 to 50 years	36
3327	Chinese Fan Palm	Livistona chinensis					10	0.5	5	30 to 50 years	36
3328	Chinese Fan Palm	Livistona chinensis					10	0.5	5	30 to 50 years	36
3329	Chinese Fan Palm	Livistona chinensis					10	0.5	5	30 to 50 years	36
3330	Chinese Fan Palm	Livistona chinensis					10	0.5	5	30 to 50 years	36
3331	Cabbage Palm	Sabal palmetto					10	0.5	5	50+ years	36
3332	Pink Tabebuia	Tabebuia heterophylla	7	No	7	2	2		14	30 to 50 years	36
3333	Pink Tabebuia	Tabebuia heterophylla	12	No	12	2	2		24	30 to 50 years	36
3334	Blackbead	Pithecellobium keyense	3	No	3	2	2		6	50+ years	36
3335	Florida Thatch Palm	Thrinax radiata					5	0.5	3	50+ years	36
3336	Chinese Fan Palm	Livistona chinensis					10	0.5	5	30 to 50 years	36
3337	Chinese Fan Palm	Livistona chinensis					10	0.5	5	30 to 50 years	36
3338	Chinese Fan Palm	Livistona chinensis					10	0.5	5	30 to 50 years	36
3339	Chinese Fan Palm	Livistona chinensis					10	0.5	5	30 to 50 years	36
3340	Chinese Fan Palm	Livistona chinensis					10	0.5	5	30 to 50 years	36
3341	Florida Thatch Palm	Thrinax radiata					5	0.5	3	50+ years	36
3342	Pigeon Plum	Coccoloba diversifolia	11	No	11	2	2		22	30 to 50 years	36
3343	Pigeon Plum	Coccoloba diversifolia	8	No	8	2	2		16	30 to 50 years	36
3344	Weeping Fig	Ficus benjamina	21	No	21	2	2		42	50+ years	36
3345	Cabbage Palm	Sabal palmetto					5	0.5	3	50+ years	36
3346	Chinese Fan Palm	Livistona chinensis					10	0.5	5	30 to 50 years	36
3347	Chinese Fan Palm	Livistona chinensis					5	0.5	3	30 to 50 years	36
3348	Chinese Fan Palm	Livistona chinensis					10	0.5	5	30 to 50 years	36
3349	Chinese Fan Palm	Livistona chinensis					10	0.5	5	30 to 50 years	36
3350	Florida Thatch Palm	Thrinax radiata					5	0.5	3	50+ years	36
3351	Florida Thatch Palm	Thrinax radiata					5	0.5	3	50+ years	36
3352	Blackbead	Pithecellobium keyense	3	No	3	2	2		6	50+ years	36
3353	Blackbead	Pithecellobium keyense	6	No	6	2	2		12	50+ years	36
3354	Gumbo Limbo	Bursera simaruba	4	No	4	2	2		8	50+ years	36
3355	Pink Tabebuia	Tabebuia heterophylla	4	No	4	2	2		8	30 to 50 years	36
3356	Pink Tabebuia	Tabebuia heterophylla	5	No	5	2	2		10	30 to 50 years	36
3357	Gumbo Limbo	Bursera simaruba	12	No	12	2	2		24	50+ years	36
3358	Gumbo Limbo	Bursera simaruba	11	No	11	2	2		22	50+ years	36
3359	Chinese Fan Palm	Livistona chinensis					10	0.5	5	30 to 50 years	36
3360	Chinese Fan Palm	Livistona chinensis					10	0.5	5	30 to 50 years	36
3361	Chinese Fan Palm	Livistona chinensis					10	0.5	5	30 to 50 years	36
3362	Chinese Fan Palm	Livistona chinensis					10	0.5	5	30 to 50 years	36
3363	Paurotis Palm	Acoelorrhaphes wrightii					5	0.5	3	50+ years	36
3364	Paurotis Palm	Acoelorrhaphes wrightii					5	0.5	3	50+ years	36
3365	Florida Silver Palm	Coccothrinax argentata					5	0.5	3	30 to 50 years	36
3366	Paurotis Palm	Acoelorrhaphes wrightii					5	0.5	3	50+ years	36
3367	Blackbead	Pithecellobium keyense	3	No	3	2	2		6	50+ years	36
3368	Blackbead	Pithecellobium keyense	3	No	3	2	2		6	50+ years	36
3369	Blackbead	Pithecellobium keyense	2	No	2	2	2		4	50+ years	36
3370	Blackbead	Pithecellobium keyense	4	No	4	2	2		8	50+ years	36
3371	Paurotis Palm	Acoelorrhaphes wrightii					5	0.5	3	50+ years	36
3372	Paurotis Palm	Acoelorrhaphes wrightii					5	0.5	3	50+ years	36
3373	Florida Thatch Palm	Thrinax radiata					5	0.5	3	50+ years	36
3374	Florida Thatch Palm	Thrinax radiata					5	0.5	3	50+ years	36
3375	Florida Thatch Palm	Thrinax radiata					5	0.5	3	50+ years	36

Delray Beach City-Wide Tree Inventory
(Tree Age Estimates and Lifespan Estimates)

April 2022

Point ID	Tree Species	Scientific Name	DBH - inches (dicot trees)	Multi-Trunk?	DBH (inches) - for age estimate (0.1 multiplier for small, multi-trunk dicot trees)	Growth Factor (dicot trees)	Overall Height - feet (palms)	Height Growth Rate - feet per year (palms)	Estimated Age (years)	Lifespan	Key Sheet #
3376	Chinese Fan Palm	Livistona chinensis					10	0.5	5	30 to 50 years	36
3377	Chinese Fan Palm	Livistona chinensis					10	0.5	5	30 to 50 years	36
3378	Chinese Fan Palm	Livistona chinensis					10	0.5	5	30 to 50 years	36
3379	Florida Thatch Palm	Thrinax radiata					5	0.5	3	50+ years	36
3380	Florida Thatch Palm	Thrinax radiata					5	0.5	3	50+ years	36
3381	Florida Thatch Palm	Thrinax radiata					5	0.5	3	50+ years	36
3382	Java Plum	Syzygium cumini	16	No	16	2	32		32	30 to 50 years	36
3383	Gumbo Limbo	Bursera simaruba	14	No	14	2	28		28	50+ years	36
3384	Pink Tabebuia	Tabebuia heterophylla	11	No	11	2	22		22	30 to 50 years	36
3385	Cabbage Palm	Sabal palmetto					25	0.5	13	50+ years	36
3386	Florida Silver Palm	Coccothrinax argentata					5	0.5	3	30 to 50 years	36
3387	Cabbage Palm	Sabal palmetto					5	0.5	3	50+ years	36
3388	Cabbage Palm	Sabal palmetto					20	0.5	10	50+ years	36
3389	Florida Silver Palm	Coccothrinax argentata					5	0.5	3	30 to 50 years	36
3390	Cabbage Palm	Sabal palmetto					20	0.5	10	50+ years	36
3391	Cabbage Palm	Sabal palmetto					20	0.5	10	50+ years	36
3392	Cabbage Palm	Sabal palmetto					5	0.5	3	50+ years	36
3393	Gumbo Limbo	Bursera simaruba	3	No	3	2	6		6	50+ years	36
3394	Cabbage Palm	Sabal palmetto					20	0.5	10	50+ years	36
3395	Cabbage Palm	Sabal palmetto					5	0.5	3	50+ years	36
3396	Cabbage Palm	Sabal palmetto					20	0.5	10	50+ years	36
3397	Cabbage Palm	Sabal palmetto					25	0.5	13	50+ years	36
3398	Cabbage Palm	Sabal palmetto					25	0.5	13	50+ years	36
3399	Cabbage Palm	Sabal palmetto					25	0.5	13	50+ years	36
3400	Cabbage Palm	Sabal palmetto					5	0.5	3	50+ years	36
3401	Cabbage Palm	Sabal palmetto					5	0.5	3	50+ years	36
3402	Cabbage Palm	Sabal palmetto					20	0.5	10	50+ years	36
3403	Cabbage Palm	Sabal palmetto					20	0.5	10	50+ years	36
3404	Cabbage Palm	Sabal palmetto					20	0.5	10	50+ years	36
3405	Cabbage Palm	Sabal palmetto					20	0.5	10	50+ years	36
3406	Cabbage Palm	Sabal palmetto					25	0.5	13	50+ years	36
3407	Cabbage Palm	Sabal palmetto					20	0.5	10	50+ years	36
3408	Blolly	Guapira discolor	8	No	8	2	16		16	30 to 50 years	6
3409	Pink Tabebuia	Tabebuia heterophylla	8	No	8	2	16		16	30 to 50 years	6
3410	Guapira discolor	Guapira discolor	8	No	8	2	16		16	30 to 50 years	6
3411	Orange Geiger	Cordia sebestena	6	No	6	2	12		12	30 to 50 years	16
3412	Solitaire Palm	Ptychosperma elegans					25	0.5	13	30 to 50 years	16
3413	Solitaire Palm	Ptychosperma elegans					25	0.5	13	30 to 50 years	16
3414	Orange Geiger	Cordia sebestena	8	No	8	2	16		16	30 to 50 years	16
3415	Solitaire Palm	Ptychosperma elegans					30	0.5	15	30 to 50 years	16
3416	Solitaire Palm	Ptychosperma elegans					30	0.5	15	30 to 50 years	16
3417	Solitaire Palm	Ptychosperma elegans					30	0.5	15	30 to 50 years	16
3418	Orange Geiger	Cordia sebestena	7	No	7	2	14		14	30 to 50 years	16
3419	Chinese Fan Palm	Livistona chinensis					25	0.5	13	30 to 50 years	16
3420	Solitaire Palm	Ptychosperma elegans					30	0.5	15	30 to 50 years	16
3421	Orange Geiger	Cordia sebestena	6	No	6	2	12		12	30 to 50 years	16
3422	Orange Geiger	Cordia sebestena	7	No	7	2	14		14	30 to 50 years	16
3423	Blolly	Guapira discolor	6	No	6	2	12		12	30 to 50 years	16
3424	Solitaire Palm	Ptychosperma elegans					25	0.5	13	30 to 50 years	16
3425	Solitaire Palm	Ptychosperma elegans					30	0.5	15	30 to 50 years	16
3426	Solitaire Palm	Ptychosperma elegans					25	0.5	13	30 to 50 years	16
3427	Blolly	Guapira discolor	10	No	10	2	20		20	30 to 50 years	37
3428	Royal Palm	Roystonia regia					45	1.5	50+	50+ years	37
3429	Royal Palm	Roystonia regia					45	1.5	50+	50+ years	37
3430	Royal Palm	Roystonia regia					45	1.5	50+	50+ years	37
3431	Royal Palm	Roystonia regia					45	1.5	50+	50+ years	37
3432	Royal Palm	Roystonia regia					45	1.5	50+	50+ years	37
3433	Royal Palm	Roystonia regia					45	1.5	50+	50+ years	37
3434	Royal Palm	Roystonia regia					45	1.5	50+	50+ years	37
3435	Chinese Fan Palm	Livistona chinensis					20	0.5	10	30 to 50 years	37
3436	Chinese Fan Palm	Livistona chinensis					20	0.5	10	30 to 50 years	37
3437	Chinese Fan Palm	Livistona chinensis					20	0.5	10	30 to 50 years	37
3438	Chinese Fan Palm	Livistona chinensis					20	0.5	10	30 to 50 years	37
3439	Chinese Fan Palm	Livistona chinensis					20	0.5	10	30 to 50 years	37
3440	Sea Grape	Coccoloba uvifera	78	No	78	2			50+	30 to 50 years	36
3441	European Fan Palm	Chamaerops humilis					10	0.4	4	50+ years	36
3442	European Fan Palm	Chamaerops humilis					10	0.4	4	50+ years	36
3443	European Fan Palm	Chamaerops humilis					10	0.4	4	50+ years	36
3444	European Fan Palm	Chamaerops humilis					10	0.4	4	50+ years	36
3445	European Fan Palm	Chamaerops humilis					10	0.4	4	50+ years	36
3446	European Fan Palm	Chamaerops humilis					10	0.4	4	50+ years	36
3447	European Fan Palm	Chamaerops humilis					10	0.4	4	50+ years	36
3448	Royal Palm	Roystonia regia					45	1.5	50+	50+ years	36
3449	Shady Lady Black Olive	Terminalia buceras	26	No	26	2	52		52	50+ years	36
3450	Shady Lady Black Olive	Terminalia buceras	30	No	30	2	60		60	50+ years	36
3451	Shady Lady Black Olive	Terminalia buceras	32	No	32	2	64		64	50+ years	36
3452	Shady Lady Black Olive	Terminalia buceras	17	No	17	2	34		34	50+ years	36
3453	Triangle Palm	Dypsis decaryi					20	2	40	50+ years	26
3454	Pink Tabebuia	Tabebuia heterophylla	8	No	8	2	16		16	30 to 50 years	26
3455	Cabbage Palm	Sabal palmetto					20	0.5	10	50+ years	26
3456	Live Oak	Quercus virginiana	21	No	21	2	42		42	50+ years	26
3457	Crepe Myrtle	Lagerstroemia indica	3	No	3	2	6		6	30 to 50 years	26
3458	Crepe Myrtle	Lagerstroemia indica	7	No	7	2	14		14	30 to 50 years	26
3459	Areca Palm	Dypsis lutescens					30	0.7	21	30 to 50 years	26
3460	Montgomery Palm	Veitchia montgomeryana					35	3	50+	30 to 50 years	26
3461	Montgomery Palm	Veitchia montgomeryana					35	3	50+	30 to 50 years	26
3462	Montgomery Palm	Veitchia montgomeryana					35	3	50+	30 to 50 years	26
3463	Paurotis Palm	Acoelorrhaphes wrightii					5	0.5	3	50+ years	26
3464	Gumbo Limbo	Bursera simaruba	13	No	13	2	26		26	50+ years	26
3465	Florida Thatch Palm	Thrinax radiata					25	0.5	13	50+ years	26
3466	Florida Thatch Palm	Thrinax radiata					30	0.5	15	50+ years	26
3467	Starfruit	Averrhoa carambola	11	No	11	2	22		22	30 to 50 years	26
3468	Hurricane/Princess Palm	Dictyosperma album					40	0.5	20	30 to 50 years	26
3469	Live Oak	Quercus virginiana	14	No	14	2	28		28	50+ years	26
3470	Cabbage Palm	Sabal palmetto					25	0.5	13	50+ years	26
3471	Cabbage Palm	Sabal palmetto					25	0.5	13	50+ years	26
3472	Cabbage Palm	Sabal palmetto					25	0.5	13	50+ years	26
3473	Cabbage Palm	Sabal palmetto					25	0.5	13	50+ years	26
3474	Sea Grape	Coccoloba uvifera	13	No	13	2	26		26	30 to 50 years	26
3475	Gumbo Limbo	Bursera simaruba	6	No	6	2	12		12	50+ years	26
3476	Silver Buttonwood	Conocarpus erectus var. sericeus	3	No	3	2	6		6	30 to 50 years	26
3477	Coconut Palm	Cocos nucifera					45	1.5	50+	30 to 50 years	26
3478	Silver Buttonwood	Conocarpus erectus var. sericeus	2	No	2	2	4		4	30 to 50 years	26
3479	Silver Buttonwood	Conocarpus erectus var. sericeus	2	No	2	2	4		4	30 to 50 years	26
3480	Silver Buttonwood	Conocarpus erectus var. sericeus	2	No	2	2	4		4	30 to 50 years	26
3481	Cabbage Palm	Sabal palmetto					20	0.5	10	50+ years	26
3482	Cabbage Palm	Sabal palmetto					20	0.5	10	50+ years	26
3483	Florida Thatch Palm	Thrinax radiata					20	0.5	10	50+ years	26
3484	Florida Thatch Palm	Thrinax radiata					20	0.5	10	50+ years	26
3485	Florida Thatch Palm	Thrinax radiata					20	0.5	10	50+ years	26
3486	Florida Thatch Palm	Thrinax radiata					15	0.5	8	50+ years	26
3487	Florida Thatch Palm	Thrinax radiata					20	0.5	10	50+ years	26
3488	Paradise Tree	Simarouba glauca	13	No	13	2	26		26	30 to 50 years	26
3489	Cabbage Palm	Sabal palmetto					25	0.5	13	50+ years	26
3490	Strangler Fig	Ficus aurea	21	No	21	2	42		42	50+ years	26
3491	Strangler Fig	Ficus aurea	29	No	29	2	58		58	50+ years	26
3492	Royal Palm	Roystonia regia					45	1.5	50+	50+ years	37
3493	Royal Palm	Roystonia regia					45	1.5	50+	50+ years	37
3494	Royal Palm	Roystonia regia					45	1.5	50+	50+ years	37
3495	Royal Palm	Roystonia regia					45	1.5	50+	50+ years	37
3496	Royal Palm	Roystonia regia					40	1.5	50+	50+ years	37
3497	Glaucous Cassia	Cassia surattensis	9	No	9	2	18		18	25 to 30 years	37
3498	Royal Palm	Roystonia regia					45	1.5	50+	50+ years	37
3499	Royal Palm	Roystonia regia					45	1.5	50+	50+ years	37
3500	Royal Palm	Roystonia regia					45	1.5	50+	50+ years	37
3501	Weeping Fig	Ficus benjamina	31	No	31	2	62		62	50+ years	37
3502	Tropical Almond	Terminalia catappa	6	No	6	2	12		12	30 to 50 years	37
3503	Tropical Almond	Terminalia catappa	11	No	11	2	22		22	30 to 50 years	37
3504	Cabbage Palm	Sabal palmetto					10	0.5	5	50+ years	37
3505	Cabbage Palm	Sabal palmetto					20	0.5	10	50+ years	37
3506	Cabbage Palm	Sabal palmetto					20	0.5	10	50+ years	37
3507	Cabbage Palm	Sabal palmetto					25	0.5	13	50+ years	37
3508	Weeping Fig	Ficus benjamina	29	No	29	2	58		58	50+ years	37
3509	Weeping Fig	Ficus benjamina	26	No	26	2	52		52	50+ years	37
3510	Loquat	Eriobotrya japonica	10	No	10	2	20		20	30 to 50 years	37

Delray Beach City-Wide Tree Inventory
(Tree Age Estimates and Lifespan Estimates)

April 2022

Point ID	Tree Species	Scientific Name	DBH - inches (dicot trees)	Multi-Trunk?	DBH (inches) - for age estimate (0.1 multiplier for small, multi-trunk dicot trees)	Growth Factor (dicot trees)	Overall Height - feet (palms)	Height Growth Rate - feet per year (palms)	Estimated Age (years)	Lifespan	Key Sheet #
3511	Loquat	Eriobotrya japonica	9	No	9	2			18	30 to 50 years	37
3512	Loquat	Eriobotrya japonica	10	No	10	2			20	30 to 50 years	37
3513	Weeping Fig	Ficus benjamina	19	No	19	2			38	50+ years	37
3514	Tropical Almond	Terminalia catappa	7	No	7	2			14	30 to 50 years	37
3515	Weeping Fig	Ficus benjamina	21	No	21	2			42	50+ years	37
3516	Weeping Fig	Ficus benjamina	27	No	27	2			50+	50+ years	37
3517	Weeping Fig	Ficus benjamina	31	No	31	2			50+	50+ years	37
3518	Tropical Almond	Terminalia catappa	19	No	19	2			38	30 to 50 years	37
3519	Tropical Almond	Terminalia catappa	7	No	7	2			14	30 to 50 years	37
3520	Tropical Almond	Terminalia catappa	7	No	7	2			14	30 to 50 years	37
3521	Cabbage Palm	Sabal palmetto					30	0.5	15	50+ years	37
3522	Coconut Palm	Cocos nucifera					15	2	30	30 to 50 years	37
3523	Cabbage Palm	Sabal palmetto					30	0.5	15	50+ years	37
3524	Cabbage Palm	Sabal palmetto					30	0.5	15	50+ years	37
3525	Cabbage Palm	Sabal palmetto					30	0.5	15	50+ years	37
3526	Cabbage Palm	Sabal palmetto					25	0.5	13	50+ years	37
3527	Green Buttonwood	Conocarpus erectus	21	No	21	2			42	30 to 50 years	38
3528	Coconut Palm	Cocos nucifera					50	2	50+	30 to 50 years	38
3529	Coconut Palm	Cocos nucifera					50	2	50+	30 to 50 years	38
3530	Royal Palm	Roystonea regia					55	1.5	50+	50+ years	38
3531	Royal Palm	Roystonea regia					55	1.5	50+	50+ years	38
3532	Royal Palm	Roystonea regia					55	1.5	50+	50+ years	38
3533	Royal Palm	Roystonea regia					50	1.5	50+	50+ years	38
3534	Royal Palm	Roystonea regia					50	1.5	50+	50+ years	38
3535	Royal Palm	Roystonea regia					50	1.5	50+	50+ years	38
3536	Royal Palm	Roystonea regia					50	1.5	50+	50+ years	38
3537	Royal Palm	Roystonea regia					50	1.5	50+	50+ years	38
3538	Royal Palm	Roystonea regia					50	1.5	50+	50+ years	38
3539	Royal Palm	Roystonea regia					55	1.5	50+	50+ years	38
3540	Royal Palm	Roystonea regia					55	1.5	50+	50+ years	38
3541	Royal Palm	Roystonea regia					55	1.5	50+	50+ years	38
3542	Royal Palm	Roystonea regia					55	1.5	50+	50+ years	38
3543	Royal Palm	Roystonea regia					55	1.5	50+	50+ years	38
3544	Royal Palm	Roystonea regia					55	1.5	50+	50+ years	37
3545	Royal Palm	Roystonea regia					40	1.5	50+	50+ years	38
3546	Royal Palm	Roystonea regia					40	1.5	50+	50+ years	37
3547	White Geiger	Cordia boissieri	7	No	7	2			14	30 to 50 years	38
3548	White Geiger	Cordia boissieri	11	No	11	2			22	30 to 50 years	38
3549	White Geiger	Cordia boissieri	7	No	7	2			14	30 to 50 years	38
3550	Green Buttonwood	Conocarpus erectus	36	No	36	2			50+	30 to 50 years	38
3551	Coconut Palm	Cocos nucifera					35	2	50+	30 to 50 years	38
3552	Coconut Palm	Cocos nucifera					35	2	50+	30 to 50 years	36
3553	Florida Silver Palm	Coccothrinax argentata					10	0.5	5	30 to 50 years	36
3554	Pink Tabebuia	Tabebuia heterophylla	16	No	16	2			32	30 to 50 years	36
3555	Cabbage Palm	Sabal palmetto					25	0.5	13	50+ years	47
3556	Cabbage Palm	Sabal palmetto					25	0.5	13	50+ years	47
3557	Indian Laurel Fig	Ficus nitida	111	No	111	2			50+	30 to 50 years	47
3558	Glaucous Cassia	Cassia surattensis	5	No	5	2			10	25 to 30 years	47
3559	Glaucous Cassia	Cassia surattensis	5	No	5	2			10	25 to 30 years	47
3560	Japanese Privet	Ligustrum japonicum	29	No	29	2			50+	30 to 50 years	47
3561	Florida Thatch Palm	Thrinax radlata					25	0.5	13	50+ years	47
3562	Florida Thatch Palm	Thrinax radlata					5	0.5	3	50+ years	47
3563	Spindle Palm	Hypophorbe verschaffeltii					15	0.5	8	30 to 50 years	47
3564	Royal Poinciana	Delonix regia	23	No	23	2			46	30 to 50 years	59
3565	Washington Palm	Washingtonia robusta					10	3	30	50+ years	59
3566	Washington Palm	Washingtonia robusta					10	3	30	50+ years	59
3567	Washington Palm	Washingtonia robusta					20	3	50+	50+ years	59
3568	Washington Palm	Washingtonia robusta					5	3	15	50+ years	59
3569	Washington Palm	Washingtonia robusta					25	3	50+	50+ years	59
3570	Washington Palm	Washingtonia robusta					10	3	30	50+ years	59
3571	Washington Palm	Washingtonia robusta					20	3	50+	50+ years	59
3572	Washington Palm	Washingtonia robusta					15	3	45	50+ years	59
3573	Washington Palm	Washingtonia robusta					5	3	15	50+ years	59
3574	Washington Palm	Washingtonia robusta					20	3	50+	50+ years	59
3575	Spanish Lime	Melicoccus bijugatus	17	No	17	2			34	30 to 50 years	59
3576	Washington Palm	Washingtonia robusta					15	3	45	50+ years	47
3577	Washington Palm	Washingtonia robusta					15	3	45	50+ years	47
3578	Washington Palm	Washingtonia robusta					20	3	50+	50+ years	47
3579	Royal Poinciana	Delonix regia	23	No	23	2			46	30 to 50 years	47
3580	Spanish Lime	Melicoccus bijugatus	19	No	19	2			38	30 to 50 years	47
3581	Orange Geiger	Cordia sebestena	8	No	8	2			16	30 to 50 years	47
3582	Spanish Lime	Melicoccus bijugatus	13	No	13	2			26	30 to 50 years	47
3583	Spanish Lime	Melicoccus bijugatus	12	No	12	2			24	30 to 50 years	47
3584	Spanish Lime	Melicoccus bijugatus	20	No	20	2			40	30 to 50 years	47
3585	Spanish Lime	Melicoccus bijugatus	18	No	18	2			36	30 to 50 years	47
3586	Spanish Lime	Melicoccus bijugatus	17	No	17	2			34	30 to 50 years	47
3587	Washington Palm	Washingtonia robusta					10	3	30	50+ years	47
3588	Washington Palm	Washingtonia robusta					15	3	45	50+ years	47
3589	Washington Palm	Washingtonia robusta					20	3	50+	50+ years	47
3590	Washington Palm	Washingtonia robusta					20	3	50+	50+ years	47
3591	Washington Palm	Washingtonia robusta					20	3	50+	50+ years	47
3592	Washington Palm	Washingtonia robusta					20	3	50+	50+ years	47
3593	Washington Palm	Washingtonia robusta					5	3	15	50+ years	47
3594	Washington Palm	Washingtonia robusta					15	3	45	50+ years	47
3595	Washington Palm	Washingtonia robusta					15	3	45	50+ years	47
3596	Washington Palm	Washingtonia robusta					5	3	15	50+ years	47
3597	Washington Palm	Washingtonia robusta					20	3	50+	50+ years	47
3598	Spanish Lime	Melicoccus bijugatus	15	No	15	2			30	30 to 50 years	47
3599	Spanish Lime	Melicoccus bijugatus	21	No	21	2			42	30 to 50 years	47
3600	Spanish Lime	Melicoccus bijugatus	14	No	14	2			28	30 to 50 years	47
3601	Washington Palm	Washingtonia robusta					10	3	30	50+ years	47
3602	Washington Palm	Washingtonia robusta					10	3	30	50+ years	47
3603	Washington Palm	Washingtonia robusta					10	3	30	50+ years	47
3604	Washington Palm	Washingtonia robusta					10	3	30	50+ years	47
3605	Washington Palm	Washingtonia robusta					10	3	30	50+ years	47
3606	Washington Palm	Washingtonia robusta					15	3	45	50+ years	47
3607	Washington Palm	Washingtonia robusta					10	3	30	50+ years	47
3608	Washington Palm	Washingtonia robusta					5	3	15	50+ years	47
3609	Washington Palm	Washingtonia robusta					20	3	50+	50+ years	47
3610	Washington Palm	Washingtonia robusta					10	3	30	50+ years	47
3611	Washington Palm	Washingtonia robusta					10	3	30	50+ years	47
3612	Washington Palm	Washingtonia robusta					15	3	45	50+ years	47
3613	Washington Palm	Washingtonia robusta					20	3	50+	50+ years	47
3614	Royal Poinciana	Delonix regia	20	No	20	2			40	30 to 50 years	47
3615	Royal Poinciana	Delonix regia	25	No	25	2			50	30 to 50 years	47
3616	Sea Grape	Coccoloba uvifera	61	No	61	2			50+	30 to 50 years	47
3617	Washington Palm	Washingtonia robusta					10	3	30	50+ years	47
3618	Slash Pine	Pinus elliotii	6	No	6	2			12	50+ years	47
3619	Slash Pine	Pinus elliotii	11	No	11	2			22	50+ years	47
3620	Sea Grape	Coccoloba uvifera	3	No	3	2			6	30 to 50 years	47
3621	Banyan	Ficus benghalensis	187	No	187	2			50+	50+ years	59
3622	Glaucous Cassia	Cassia surattensis	3	No	3	2			6	25 to 30 years	59
3623	Sea Grape	Coccoloba uvifera	37	No	37	2			50+	30 to 50 years	47
3624	Pink Tabebuia	Tabebuia heterophylla	9	No	9	2			18	30 to 50 years	47
3625	Sylvestre Date Palm	Phoenix sylvestris					25	1	25	50+ years	47
3626	Cabbage Palm	Sabal palmetto					5	0.5	3	50+ years	36
3627	Cabbage Palm	Sabal palmetto					5	0.5	3	50+ years	36
3628	Cabbage Palm	Sabal palmetto					5	0.5	3	50+ years	36
3629	Shady Lady Black Olive	Terminalia buceras	19	No	19	2			38	50+ years	36
3630	Shady Lady Black Olive	Terminalia buceras	27	No	27	2			50+	50+ years	36
3631	Gumbo Limbo	Bursera simaruba	3	No	3	2			6	50+ years	47
3632	Gumbo Limbo	Bursera simaruba	3	No	3	2			6	50+ years	47
3633	Gumbo Limbo	Bursera simaruba	3	No	3	2			6	50+ years	47
3634	Gumbo Limbo	Bursera simaruba	10	No	10	2			20	50+ years	47
3635	Gumbo Limbo	Bursera simaruba	14	No	14	2			28	50+ years	47
3636	Gumbo Limbo	Bursera simaruba	16	No	16	2			32	50+ years	47
3637	Gumbo Limbo	Bursera simaruba	2	No	2	2			4	50+ years	47
3638	Shady Lady Black Olive	Terminalia buceras	26	No	26	2			50+	50+ years	47
3639	Gumbo Limbo	Bursera simaruba	16	No	16	2			32	50+ years	47
3640	Shady Lady Black Olive	Terminalia buceras	19	No	19	2			38	50+ years	47
3641	Gumbo Limbo	Bursera simaruba	10	No	10	2			20	50+ years	47
3642	Gumbo Limbo	Bursera simaruba	12	No	12	2			24	50+ years	47
3643	Gumbo Limbo	Bursera simaruba	3	No	3	2			6	50+ years	47
3644	Gumbo Limbo	Bursera simaruba	3	No	3	2			6	50+ years	47
3645	Gumbo Limbo	Bursera simaruba	3	No	3	2			6	50+ years	47

Delray Beach City-Wide Tree Inventory
(Tree Age Estimates and Lifespan Estimates)

April 2022

Point ID	Tree Species	Scientific Name	DBH - inches (dicot trees)	Multi-Trunk?	DBH (inches) - for age estimate (0.1 multiplier for small, multi-trunk dicot trees)	Growth Factor (dicot trees)	Overall Height - feet (palms)	Height Growth Rate - feet per year (palms)	Estimated Age (years)	Lifespan	Key Sheet #
3646	Cabbage Palm	Sabal palmetto					20	0.5	10	50+ years	36
3647	Mahogany	Swietenia mahagoni	29	No	29	2			50+	50+ years	58
3648	Mahogany	Swietenia mahagoni	11	No	11	2			22	50+ years	58
3649	Mahogany	Swietenia mahagoni	22	No	22	2			44	50+ years	58
3650	Mahogany	Swietenia mahagoni	24	No	24	2			48	50+ years	58
3651	Mahogany	Swietenia mahagoni	26	No	26	2			50+	50+ years	58
3652	Royal Poinciana	Delonix regia	30	No	30	2			50+	30 to 50 years	58
3653	Pigeon Plum	Coccoloba diversifolia	7	No	7	2			14	30 to 50 years	58
3654	Satin Leaf	Chrysophyllum oliviforme	3	No	3	2			6	30 to 50 years	58
3655	Satin Leaf	Chrysophyllum oliviforme	2	No	2	2			4	30 to 50 years	58
3656	Shiny Oysterwood	Gymnanthes lucida	3	No	3	2			6	30 to 50 years	58
3657	Live Oak	Quercus virginiana	14	No	14	2			28	50+ years	58
3658	Satin Leaf	Chrysophyllum oliviforme	2	No	2	2			4	30 to 50 years	58
3659	Satin Leaf	Chrysophyllum oliviforme	2	No	2	2			4	30 to 50 years	58
3660	Shiny Oysterwood	Gymnanthes lucida	2	No	2	2			4	30 to 50 years	58
3661	Shiny Oysterwood	Gymnanthes lucida	2	No	2	2			4	30 to 50 years	58
3662	Shiny Oysterwood	Gymnanthes lucida	2	No	2	2			4	30 to 50 years	58
3663	Shiny Oysterwood	Gymnanthes lucida	2	No	2	2			4	30 to 50 years	58
3664	Shiny Oysterwood	Gymnanthes lucida	2	No	2	2			4	30 to 50 years	58
3665	Shiny Oysterwood	Gymnanthes lucida	2	No	2	2			4	30 to 50 years	58
3666	Shiny Oysterwood	Gymnanthes lucida	2	No	2	2			4	30 to 50 years	58
3667	Shiny Oysterwood	Gymnanthes lucida	2	No	2	2			4	30 to 50 years	58
3668	Slash Pine	Pinus elliotii	3	No	3	2			6	50+ years	58
3669	Slash Pine	Pinus elliotii	3	No	3	2			6	50+ years	58
3670	Dahoon Holly	Ilex cassine	2	No	2	2			4	30 to 50 years	58
3671	False Mastic	Sideroxylon foetidissimum	1	No	1	2			2	30 to 50 years	58
3672	False Mastic	Sideroxylon foetidissimum	1	No	1	2			2	30 to 50 years	58
3673	Satin Leaf	Chrysophyllum oliviforme	3	No	3	2			6	30 to 50 years	58
3674	Satin Leaf	Chrysophyllum oliviforme	3	No	3	2			6	30 to 50 years	58
3675	Satin Leaf	Chrysophyllum oliviforme	3	No	3	2			6	30 to 50 years	58
3676	False Mastic	Sideroxylon foetidissimum	5	No	5	2			10	30 to 50 years	58
3677	False Mastic	Sideroxylon foetidissimum	4	No	4	2			8	30 to 50 years	58
3678	False Mastic	Sideroxylon foetidissimum	4	No	4	2			8	30 to 50 years	58
3679	False Mastic	Sideroxylon foetidissimum	4	No	4	2			8	30 to 50 years	58
3680	False Mastic	Sideroxylon foetidissimum	4	No	4	2			8	30 to 50 years	58
3681	False Mastic	Sideroxylon foetidissimum	2	No	2	2			4	30 to 50 years	58
3682	False Mastic	Sideroxylon foetidissimum	3	No	3	2			6	30 to 50 years	58
3683	False Mastic	Sideroxylon foetidissimum	2	No	2	2			4	30 to 50 years	58
3684	False Mastic	Sideroxylon foetidissimum	4	No	4	2			8	30 to 50 years	58
3685	False Mastic	Sideroxylon foetidissimum	1	No	1	2			2	30 to 50 years	58
3686	False Mastic	Sideroxylon foetidissimum	3	No	3	2			6	30 to 50 years	58
3687	False Mastic	Sideroxylon foetidissimum	3	No	3	2			6	30 to 50 years	58
3688	Shiny Oysterwood	Gymnanthes lucida	1	No	1	2			2	30 to 50 years	58
3689	Shiny Oysterwood	Gymnanthes lucida	1	No	1	2			2	30 to 50 years	58
3690	Shiny Oysterwood	Gymnanthes lucida	1	No	1	2			2	30 to 50 years	58
3691	Shiny Oysterwood	Gymnanthes lucida	1	No	1	2			2	30 to 50 years	58
3692	Shiny Oysterwood	Gymnanthes lucida	1	No	1	2			2	30 to 50 years	58
3693	Shiny Oysterwood	Gymnanthes lucida	2	No	2	2			4	30 to 50 years	58
3694	Gumbo Limbo	Bursera simaruba	1	No	1	2			2	50+ years	58
3695	Gumbo Limbo	Bursera simaruba	3	No	3	2			6	50+ years	58
3696	Shiny Oysterwood	Gymnanthes lucida	1	No	1	2			2	30 to 50 years	58
3697	Shiny Oysterwood	Gymnanthes lucida	1	No	1	2			2	30 to 50 years	58
3698	Shiny Oysterwood	Gymnanthes lucida	1	No	1	2			2	30 to 50 years	58
3699	Cabbage Palm	Sabal palmetto					25	0.5	13	50+ years	58
3700	Cabbage Palm	Sabal palmetto					15	0.5	8	50+ years	58
3701	Cabbage Palm	Sabal palmetto					20	0.5	10	50+ years	58
3702	Cabbage Palm	Sabal palmetto					20	0.5	10	50+ years	58
3703	Cabbage Palm	Sabal palmetto					20	0.5	10	50+ years	58
3704	Gumbo Limbo	Bursera simaruba	12	No	12	2			24	50+ years	58
3705	Gumbo Limbo	Bursera simaruba	16	No	16	2			32	50+ years	58
3706	Gumbo Limbo	Bursera simaruba	9	No	9	2			18	50+ years	58
3707	Gumbo Limbo	Bursera simaruba	9	No	9	2			18	50+ years	58
3708	Gumbo Limbo	Bursera simaruba	4	No	4	2			8	50+ years	58
3709	Gumbo Limbo	Bursera simaruba	6	No	6	2			12	50+ years	58
3710	Gumbo Limbo	Bursera simaruba	9	No	9	2			18	50+ years	58
3711	Mahogany	Swietenia mahagoni	20	No	20	2			40	50+ years	58
3712	Cabbage Palm	Sabal palmetto					25	0.5	13	50+ years	58
3713	Cabbage Palm	Sabal palmetto					25	0.5	13	50+ years	58
3714	Cabbage Palm	Sabal palmetto					25	0.5	13	50+ years	58
3715	Live Oak	Quercus virginiana	22	No	22	2			44	50+ years	58
3716	Live Oak	Quercus virginiana	28	No	28	2			50+	50+ years	58
3717	Washington Palm	Washingtonia robusta					40	3	50+	50+ years	58
3718	Washington Palm	Washingtonia robusta	3	No	3	2			6	50+ years	58
3719	Washington Palm	Washingtonia robusta	3	No	3	2			6	50+ years	58
3720	Shiny Oysterwood	Gymnanthes lucida	2	No	2	2			4	30 to 50 years	58
3721	Live Oak	Quercus virginiana	7	No	7	2			14	50+ years	58
3722	Shiny Oysterwood	Gymnanthes lucida	2	No	2	2			4	30 to 50 years	58
3723	Shiny Oysterwood	Gymnanthes lucida	2	No	2	2			4	30 to 50 years	58
3724	Shiny Oysterwood	Gymnanthes lucida	2	No	2	2			4	30 to 50 years	58
3725	Live Oak	Quercus virginiana	3	No	3	2			6	50+ years	58
3726	Live Oak	Quercus virginiana	14	No	14	2			28	50+ years	58
3727	Live Oak	Quercus virginiana	16	No	16	2			32	50+ years	58
3728	Royal Poinciana	Delonix regia	28	No	28	2			50+	30 to 50 years	58
3729	Slash Pine	Pinus elliotii	3	No	3	2			6	50+ years	58
3730	Slash Pine	Pinus elliotii	3	No	3	2			6	50+ years	58
3731	Slash Pine	Pinus elliotii	3	No	3	2			6	50+ years	58
3732	Slash Pine	Pinus elliotii	3	No	3	2			6	50+ years	58
3733	Slash Pine	Pinus elliotii	3	No	3	2			6	50+ years	58
3734	Slash Pine	Pinus elliotii	3	No	3	2			6	50+ years	58
3735	Slash Pine	Pinus elliotii	3	No	3	2			6	50+ years	58
3736	Slash Pine	Pinus elliotii	3	No	3	2			6	50+ years	58
3737	Slash Pine	Pinus elliotii	1	No	1	2			2	50+ years	58
3738	Slash Pine	Pinus elliotii	2	No	2	2			4	50+ years	58
3739	Slash Pine	Pinus elliotii	3	No	3	2			6	50+ years	58
3740	Slash Pine	Pinus elliotii	3	No	3	2			6	50+ years	58
3741	Slash Pine	Pinus elliotii	3	No	3	2			6	50+ years	58
3742	Slash Pine	Pinus elliotii	1	No	1	2			2	50+ years	58
3743	Slash Pine	Pinus elliotii	2	No	2	2			4	50+ years	58
3744	Slash Pine	Pinus elliotii	2	No	2	2			4	50+ years	58
3745	Slash Pine	Pinus elliotii	3	No	3	2			6	50+ years	58
3746	Slash Pine	Pinus elliotii	3	No	3	2			6	50+ years	58
3747	Slash Pine	Pinus elliotii	3	No	3	2			6	50+ years	58
3748	Slash Pine	Pinus elliotii	3	No	3	2			6	50+ years	58
3749	Slash Pine	Pinus elliotii	3	No	3	2			6	50+ years	58
3750	Slash Pine	Pinus elliotii	3	No	3	2			6	50+ years	58
3751	Slash Pine	Pinus elliotii	3	No	3	2			6	50+ years	58
3752	Slash Pine	Pinus elliotii	3	No	3	2			6	50+ years	58
3753	Slash Pine	Pinus elliotii	3	No	3	2			6	50+ years	58
3754	Slash Pine	Pinus elliotii	2	No	2	2			4	50+ years	58
3755	Slash Pine	Pinus elliotii	2	No	2	2			4	50+ years	58
3756	Slash Pine	Pinus elliotii	3	No	3	2			6	50+ years	58
3757	Slash Pine	Pinus elliotii	1	No	1	2			2	50+ years	58
3758	Slash Pine	Pinus elliotii	3	No	3	2			6	50+ years	58
3759	Live Oak	Quercus virginiana	14	No	14	2			28	50+ years	58
3760	Live Oak	Quercus virginiana	14	No	14	2			28	50+ years	58
3761	Gumbo Limbo	Bursera simaruba	17	No	17	2			34	50+ years	58
3762	Shiny Oysterwood	Gymnanthes lucida	1	No	1	2			2	30 to 50 years	58
3763	Gumbo Limbo	Bursera simaruba	15	No	15	2			30	50+ years	58
3764	Shiny Oysterwood	Gymnanthes lucida	1	No	1	2			2	30 to 50 years	58
3765	Gumbo Limbo	Bursera simaruba	16	No	16	2			32	50+ years	58
3766	Shiny Oysterwood	Gymnanthes lucida	1	No	1	2			2	30 to 50 years	58
3767	Gumbo Limbo	Bursera simaruba	17	No	17	2			34	50+ years	58
3768	Shiny Oysterwood	Gymnanthes lucida	1	No	1	2			2	30 to 50 years	58
3769	Gumbo Limbo	Bursera simaruba	15	No	15	2			30	50+ years	58
3770	Gumbo Limbo	Bursera simaruba	16	No	16	2			32	50+ years	58
3771	Gumbo Limbo	Bursera simaruba	18	No	18	2			36	50+ years	58
3772	Live Oak	Quercus virginiana	14	No	14	2			28	50+ years	58
3773	Mahogany	Swietenia mahagoni	13	No	13	2			26	50+ years	58
3774	Mahogany	Swietenia mahagoni	13	No	13	2			26	50+ years	58
3775	Mahogany	Swietenia mahagoni	11	No	11	2			22	50+ years	58
3776	Mahogany	Swietenia mahagoni	12	No	12	2			24	50+ years	58
3777	Mahogany	Swietenia mahagoni	13	No	13	2			26	50+ years	58
3778	Cabbage Palm	Sabal palmetto					25	0.5	13	50+ years	58
3779	Cabbage Palm	Sabal palmetto					20	0.5	10	50+ years	58
3780	Mahogany	Swietenia mahagoni	10	No	10	2			20	50+ years	58

Delray Beach City-Wide Tree Inventory
(Tree Age Estimates and Lifespan Estimates)

April 2022

Point ID	Tree Species	Scientific Name	DBH - inches (dicot trees)	Multi-Trunk?	DBH (inches) - for age estimate (0.1 multiplier for small, multi-trunk dicot trees)	Growth Factor (dicot trees)	Overall Height - feet (palms)	Height Growth Rate - feet per year (palms)	Estimated Age (years)	Lifespan	Key Sheet #
3781	Satin Leaf	Chrysophyllum oliviforme	3	No	3	2			6	30 to 50 years	58
3782	Cabbage Palm	Sabal palmetto					30	0.5	15	50+ years	58
3783	Cabbage Palm	Sabal palmetto					15	0.5	8	50+ years	58
3784	Gumbo Limbo	Bursera simaruba	3	No	3	2			6	50+ years	58
3785	Slash Pine	Pinus elliottii	2	No	2	2			4	50+ years	58
3786	Slash Pine	Pinus elliottii	2	No	2	2			4	50+ years	58
3787	Slash Pine	Pinus elliottii	2	No	2	2			4	50+ years	58
3788	Slash Pine	Pinus elliottii	2	No	2	2			4	50+ years	58
3789	Gumbo Limbo	Bursera simaruba	14	No	14	2			28	50+ years	58
3790	Royal Poinciana	Delonix regia	4	No	4	2			8	30 to 50 years	58
3791	Royal Poinciana	Delonix regia	4	No	4	2			8	30 to 50 years	58
3792	Royal Poinciana	Delonix regia	4	No	4	2			8	30 to 50 years	58
3793	Gumbo Limbo	Bursera simaruba	6	No	6	2			12	50+ years	58
3794	Gumbo Limbo	Bursera simaruba	13	No	13	2			26	50+ years	58
3795	Gumbo Limbo	Bursera simaruba	2	No	2	2			4	50+ years	58
3796	Gumbo Limbo	Bursera simaruba	3	No	3	2			6	50+ years	58
3797	Gumbo Limbo	Bursera simaruba	4	No	4	2			8	50+ years	58
3798	Gumbo Limbo	Bursera simaruba	6	No	6	2			12	50+ years	58
3799	Gumbo Limbo	Bursera simaruba	4	No	4	2			8	50+ years	58
3800	Gumbo Limbo	Bursera simaruba	5	No	5	2			10	50+ years	58
3801	Gumbo Limbo	Bursera simaruba	6	No	6	2			12	50+ years	58
3802	Gumbo Limbo	Bursera simaruba	5	No	5	2			10	50+ years	58
3803	Gumbo Limbo	Bursera simaruba	5	No	5	2			10	50+ years	58
3804	Gumbo Limbo	Bursera simaruba	4	No	4	2			8	50+ years	58
3805	Gumbo Limbo	Bursera simaruba	4	No	4	2			8	50+ years	58
3806	Gumbo Limbo	Bursera simaruba	3	No	3	2			6	50+ years	58
3807	Royal Poinciana	Delonix regia	19	No	19	2			38	30 to 50 years	58
3808	Cabbage Palm	Sabal palmetto					25	0.5	13	50+ years	58
3809	Cabbage Palm	Sabal palmetto					25	0.5	13	50+ years	58
3810	Cabbage Palm	Sabal palmetto					15	0.5	8	50+ years	58
3811	Cabbage Palm	Sabal palmetto					15	0.5	8	50+ years	58
3812	Cabbage Palm	Sabal palmetto					15	0.5	8	50+ years	58
3813	Cabbage Palm	Sabal palmetto					15	0.5	8	50+ years	58
3814	Cabbage Palm	Sabal palmetto					15	0.5	8	50+ years	58
3815	Crepe Myrtle	Lagerstroemia indica	12	No	12	2			24	30 to 50 years	58
3816	Crepe Myrtle	Lagerstroemia indica	15	No	15	2			30	30 to 50 years	58
3817	Crepe Myrtle	Lagerstroemia indica	7	No	7	2			14	30 to 50 years	58
3818	Live Oak	Quercus virginiana	16	No	16	2			32	50+ years	58
3819	Live Oak	Quercus virginiana	15	No	15	2			30	50+ years	58
3820	Live Oak	Quercus virginiana	16	No	16	2			32	50+ years	58
3821	Live Oak	Quercus virginiana	15	No	15	2			30	50+ years	58
3822	Live Oak	Quercus virginiana	17	No	17	2			34	50+ years	58
3823	Live Oak	Quercus virginiana	29	No	29	2			50+	50+ years	58
3824	Live Oak	Quercus virginiana	25	No	25	2			50	50+ years	58
3825	Yellow Tabebuia	Tabebuia caraba	16	No	16	2			32	30 to 50 years	58
3826	Live Oak	Quercus virginiana	15	No	15	2			30	50+ years	58
3827	Royal Poinciana	Delonix regia	26	No	26	2			52	30 to 50 years	58
3828	Royal Poinciana	Delonix regia	27	No	27	2			50+	30 to 50 years	58
3829	Live Oak	Quercus virginiana	29	No	29	2			50+	50+ years	58
3830	Gumbo Limbo	Bursera simaruba	20	No	20	2			40	50+ years	58
3831	Mahogany	Swietenia mahagoni	16	No	16	2			32	50+ years	58
3832	Mahogany	Swietenia mahagoni	24	No	24	2			48	50+ years	58
3833	Mahogany	Swietenia mahagoni	19	No	19	2			38	50+ years	58
3834	Mahogany	Swietenia mahagoni	22	No	22	2			44	50+ years	58
3835	Mahogany	Swietenia mahagoni	23	No	23	2			46	50+ years	58
3836	Mahogany	Swietenia mahagoni	27	No	27	2			50+	50+ years	58
3837	Paradise Tree	Simarouba glauca	4	No	4	2			8	30 to 50 years	57
3838	Paradise Tree	Simarouba glauca	4	No	4	2			8	30 to 50 years	57
3839	Paradise Tree	Simarouba glauca	3	No	3	2			6	30 to 50 years	57
3840	Slash Pine	Pinus elliottii	2	No	2	2			4	50+ years	57
3841	Slash Pine	Pinus elliottii	2	No	2	2			4	50+ years	57
3842	Slash Pine	Pinus elliottii	2	No	2	2			4	50+ years	57
3843	Slash Pine	Pinus elliottii	2	No	2	2			4	50+ years	57
3844	Slash Pine	Pinus elliottii	2	No	2	2			4	50+ years	57
3845	Slash Pine	Pinus elliottii	2	No	2	2			4	50+ years	57
3846	Gumbo Limbo	Bursera simaruba	3	No	3	2			6	50+ years	57
3847	Slash Pine	Pinus elliottii	2	No	2	2			4	50+ years	57
3848	Slash Pine	Pinus elliottii	2	No	2	2			4	50+ years	57
3849	Slash Pine	Pinus elliottii	2	No	2	2			4	50+ years	57
3850	Paradise Tree	Simarouba glauca	4	No	4	2			8	30 to 50 years	57
3851	Paradise Tree	Simarouba glauca	2	No	2	2			4	30 to 50 years	57
3852	Paradise Tree	Simarouba glauca	3	No	3	2			6	30 to 50 years	57
3853	Paradise Tree	Simarouba glauca	3	No	3	2			6	30 to 50 years	57
3854	Slash Pine	Pinus elliottii	2	No	2	2			4	50+ years	57
3855	Slash Pine	Pinus elliottii	2	No	2	2			4	50+ years	57
3856	Slash Pine	Pinus elliottii	1	No	1	2			2	50+ years	57
3857	Slash Pine	Pinus elliottii	2	No	2	2			4	50+ years	57
3858	Gumbo Limbo	Bursera simaruba	3	No	3	2			6	50+ years	57
3859	Slash Pine	Pinus elliottii	2	No	2	2			4	50+ years	57
3860	Slash Pine	Pinus elliottii	2	No	2	2			4	50+ years	57
3861	Slash Pine	Pinus elliottii	2	No	2	2			4	50+ years	57
3862	Gumbo Limbo	Bursera simaruba	3	No	3	2			6	50+ years	57
3863	Slash Pine	Pinus elliottii	2	No	2	2			4	50+ years	57
3864	Slash Pine	Pinus elliottii	2	No	2	2			4	50+ years	57
3865	Slash Pine	Pinus elliottii	2	No	2	2			4	50+ years	57
3866	Paradise Tree	Simarouba glauca	4	No	4	2			8	30 to 50 years	57
3867	Paradise Tree	Simarouba glauca	3	No	3	2			6	30 to 50 years	57
3868	Paradise Tree	Simarouba glauca	2	No	2	2			4	30 to 50 years	57
3869	Dahoon Holly	Ilex cassine	1	No	1	2			2	30 to 50 years	57
3870	Weeping Fig	Ficus benjamina	7	No	7	2			14	50+ years	57
3871	Red Maple	Acer rubrum	1	No	1	2			2	50+ years	57
3872	Red Maple	Acer rubrum	1	No	1	2			2	50+ years	57
3873	Red Maple	Acer rubrum	2	No	2	2			4	50+ years	57
3874	Red Maple	Acer rubrum	2	No	2	2			4	50+ years	57
3875	Red Maple	Acer rubrum	2	No	2	2			4	50+ years	57
3876	Red Maple	Acer rubrum	3	No	3	2			6	50+ years	57
3877	Red Maple	Acer rubrum	2	No	2	2			4	50+ years	57
3878	Red Maple	Acer rubrum	3	No	3	2			6	50+ years	57
3879	Red Maple	Acer rubrum	2	No	2	2			4	50+ years	57
3880	Red Maple	Acer rubrum	1	No	1	2			2	50+ years	57
3881	Red Maple	Acer rubrum	1	No	1	2			2	50+ years	57
3882	Red Maple	Acer rubrum	1	No	1	2			2	50+ years	57
3883	Red Maple	Acer rubrum	1	No	1	2			2	50+ years	57
3884	Red Maple	Acer rubrum	1	No	1	2			2	50+ years	57
3885	Red Maple	Acer rubrum	2	No	2	2			4	50+ years	57
3886	Red Maple	Acer rubrum	1	No	1	2			2	50+ years	57
3887	Live Oak	Quercus virginiana	2	No	2	2			4	50+ years	57
3888	Spanish Lime	Melicoccus bijugatus	1	No	1	2			2	30 to 50 years	57
3889	Spanish Lime	Melicoccus bijugatus	2	No	2	2			4	30 to 50 years	57
3890	Spanish Lime	Melicoccus bijugatus	2	No	2	2			4	30 to 50 years	57
3891	Spanish Cherry	Mimusops elengi	2	No	2	2			4	30 to 50 years	57
3892	Spanish Cherry	Mimusops elengi	2	No	2	2			4	30 to 50 years	57
3893	Spanish Cherry	Mimusops elengi	2	No	2	2			4	30 to 50 years	57
3894	Spanish Lime	Melicoccus bijugatus	2	No	2	2			4	30 to 50 years	57
3895	Spanish Lime	Melicoccus bijugatus	2	No	2	2			4	30 to 50 years	57
3896	Spanish Lime	Melicoccus bijugatus	2	No	2	2			4	30 to 50 years	57
3897	Spanish Lime	Melicoccus bijugatus	2	No	2	2			4	30 to 50 years	57
3898	Live Oak	Quercus virginiana	2	No	2	2			4	50+ years	57
3899	Live Oak	Quercus virginiana	2	No	2	2			4	50+ years	57
3900	Red Maple	Acer rubrum	2	No	2	2			4	50+ years	57
3901	Red Maple	Acer rubrum	1	No	1	2			2	50+ years	57
3902	Red Maple	Acer rubrum	2	No	2	2			4	50+ years	57
3903	Red Maple	Acer rubrum	1	No	1	2			2	50+ years	57
3904	Red Maple	Acer rubrum	2	No	2	2			4	50+ years	57
3905	Red Maple	Acer rubrum	2	No	2	2			4	50+ years	57
3906	Red Maple	Acer rubrum	2	No	2	2			4	50+ years	57
3907	Red Maple	Acer rubrum	2	No	2	2			4	50+ years	57
3908	Red Maple	Acer rubrum	2	No	2	2			4	50+ years	57
3909	Red Maple	Acer rubrum	3	No	3	2			6	50+ years	57
3910	Red Maple	Acer rubrum	1	No	1	2			2	50+ years	57
3911	Red Maple	Acer rubrum	2	No	2	2			4	50+ years	57
3912	Red Maple	Acer rubrum	2	No	2	2			4	50+ years	57
3913	Red Maple	Acer rubrum	3	No	3	2			6	50+ years	57
3914	Red Maple	Acer rubrum	2	No	2	2			4	50+ years	57
3915	Red Maple	Acer rubrum	1	No	1	2			2	50+ years	57

Delray Beach City-Wide Tree Inventory
(Tree Age Estimates and Lifespan Estimates)

April 2022

Point ID	Tree Species	Scientific Name	DBH - inches (dicot trees)	Multi-Trunk?	DBH (inches) - for age estimate (0.1 multiplier for small, multi-trunk dicot trees)	Growth Factor (dicot trees)	Overall Height - feet (palms)	Height Growth Rate - feet per year (palms)	Estimated Age (years)	Lifespan	Key Sheet #
3916	Red Maple	Acer rubrum	2	No	2	2			4	50+ years	57
3917	Red Maple	Acer rubrum	3	No	3	2			6	50+ years	57
3918	Red Maple	Acer rubrum	2	No	2	2			4	50+ years	57
3919	Queen Palm	Syagrus romanzoffiana					25	2	50	30 to 50 years	44
3920	Queen Palm	Syagrus romanzoffiana					25	2	50	30 to 50 years	56
3921	Peregrina	Jatropha integririma	4	No	4	2			8	25 to 30 years	56
3922	Peregrina	Jatropha integririma	2	No	2	2			4	25 to 30 years	44
3923	Peregrina	Jatropha integririma	4	No	4	2			8	25 to 30 years	44
3924	Laurel Oak	Quercus laurifolia	15	No	15	2			30	30 to 50 years	56
3925	Laurel Oak	Quercus laurifolia	23	No	23	2			46	30 to 50 years	56
3926	Laurel Oak	Quercus laurifolia	17	No	17	2			34	30 to 50 years	56
3927	Laurel Oak	Quercus laurifolia	29	No	29	2			50+	30 to 50 years	56
3928	Laurel Oak	Quercus laurifolia	32	No	32	2			50+	30 to 50 years	56
3929	Laurel Oak	Quercus laurifolia	16	No	16	2			32	30 to 50 years	56
3930	Laurel Oak	Quercus laurifolia	23	No	23	2			46	30 to 50 years	56
3931	Laurel Oak	Quercus laurifolia	17	No	17	2			34	30 to 50 years	56
3932	Laurel Oak	Quercus laurifolia	20	No	20	2			40	30 to 50 years	56
3933	Laurel Oak	Quercus laurifolia	20	No	20	2			40	30 to 50 years	56
3934	Laurel Oak	Quercus laurifolia	16	No	16	2			32	30 to 50 years	56
3935	Laurel Oak	Quercus laurifolia	25	No	25	2			50	30 to 50 years	56
3936	Laurel Oak	Quercus laurifolia	16	No	16	2			32	30 to 50 years	56
3937	Washington Palm	Washingtonia robusta					40	3	50+	50+ years	57
3938	Washington Palm	Washingtonia robusta					40	3	50+	50+ years	57
3939	Washington Palm	Washingtonia robusta					40	3	50+	50+ years	57
3940	Washington Palm	Washingtonia robusta					40	3	50+	50+ years	57
3941	Washington Palm	Washingtonia robusta					40	3	50+	50+ years	57
3942	Washington Palm	Washingtonia robusta					40	3	50+	50+ years	57
3943	Washington Palm	Washingtonia robusta					40	3	50+	50+ years	57
3944	Washington Palm	Washingtonia robusta					40	3	50+	50+ years	57
3945	Silver Buttonwood	Conocarpus erectus var. sericeus	6	No	6	2		12	12	30 to 50 years	57
3946	Silver Buttonwood	Conocarpus erectus var. sericeus	5	No	5	2		10	10	30 to 50 years	57
3947	Coconut Palm	Cocos nucifera					30	2	50+	30 to 50 years	57
3948	Gumbo Limbo	Bursera simaruba	3	No	3	2			6	50+ years	57
3949	Coconut Palm	Cocos nucifera					30	2	50+	30 to 50 years	57
3950	Coconut Palm	Cocos nucifera					30	2	50+	30 to 50 years	57
3951	Coconut Palm	Cocos nucifera					30	2	50+	30 to 50 years	57
3952	Coconut Palm	Cocos nucifera					30	2	50+	30 to 50 years	57
3953	Coconut Palm	Cocos nucifera					30	2	50+	30 to 50 years	57
3954	Dahoon Holly	Ilex cassine	1	No	1	2			2	30 to 50 years	57
3955	Dahoon Holly	Ilex cassine	1	No	1	2			2	30 to 50 years	57
3956	Dahoon Holly	Ilex cassine	1	No	1	2			2	30 to 50 years	57
3957	Dahoon Holly	Ilex cassine	1	No	1	2			2	30 to 50 years	57
3958	Cabbage Palm	Sabal palmetto					20	0.5	10	50+ years	57
3959	Cabbage Palm	Sabal palmetto					20	0.5	10	50+ years	57
3960	Cabbage Palm	Sabal palmetto					20	0.5	10	50+ years	57
3961	Yellow Tabebuia	Tabebuia caribba	7	No	7	2			14	30 to 50 years	57
3962	Cabbage Palm	Sabal palmetto					20	0.5	10	50+ years	57
3963	Cabbage Palm	Sabal palmetto					15	0.5	8	50+ years	57
3964	Cabbage Palm	Sabal palmetto					25	0.5	13	50+ years	57
3965	Cabbage Palm	Sabal palmetto					15	0.5	8	50+ years	57
3966	Cabbage Palm	Sabal palmetto					25	0.5	13	50+ years	57
3967	Cabbage Palm	Sabal palmetto					25	0.5	13	50+ years	57
3968	Cabbage Palm	Sabal palmetto					25	0.5	13	50+ years	57
3969	Cabbage Palm	Sabal palmetto					20	0.5	10	50+ years	57
3970	Cabbage Palm	Sabal palmetto					25	0.5	13	50+ years	57
3971	Cabbage Palm	Sabal palmetto					20	0.5	10	50+ years	57
3972	Cabbage Palm	Sabal palmetto					25	0.5	13	50+ years	57
3973	Cabbage Palm	Sabal palmetto					15	0.5	8	50+ years	57
3974	Cabbage Palm	Sabal palmetto					20	0.5	10	50+ years	57
3975	Cabbage Palm	Sabal palmetto					15	0.5	8	50+ years	57
3976	Cabbage Palm	Sabal palmetto					20	0.5	10	50+ years	57
3977	Cabbage Palm	Sabal palmetto					20	0.5	10	50+ years	57
3978	Cabbage Palm	Sabal palmetto					20	0.5	10	50+ years	57
3979	Cabbage Palm	Sabal palmetto					25	0.5	13	50+ years	57
3980	Cabbage Palm	Sabal palmetto					20	0.5	10	50+ years	57
3981	Cabbage Palm	Sabal palmetto					15	0.5	8	50+ years	57
3982	Cabbage Palm	Sabal palmetto					25	0.5	13	50+ years	57
3983	Cabbage Palm	Sabal palmetto					20	0.5	10	50+ years	57
3984	Dahoon Holly	Ilex cassine	1	No	1	2			2	30 to 50 years	57
3985	Gumbo Limbo	Bursera simaruba	3	No	3	2			6	50+ years	57
3986	Dahoon Holly	Ilex cassine	1	No	1	2			2	30 to 50 years	57
3987	Gumbo Limbo	Bursera simaruba	3	No	3	2			6	50+ years	57
3988	Dahoon Holly	Ilex cassine	1	No	1	2			2	30 to 50 years	57
3989	Dahoon Holly	Ilex cassine	1	No	1	2			2	30 to 50 years	57
3990	Gumbo Limbo	Bursera simaruba	3	No	3	2			6	50+ years	57
3991	Gumbo Limbo	Bursera simaruba	3	No	3	2			6	50+ years	57
3992	Red Maple	Acer rubrum	1	No	1	2			2	50+ years	57
3993	Red Maple	Acer rubrum	1	No	1	2			2	50+ years	57
3994	Red Maple	Acer rubrum	1	No	1	2			2	50+ years	57
3995	Gumbo Limbo	Bursera simaruba	3	No	3	2			6	50+ years	57
3996	Paradise Tree	Simarouba glauca	4	No	4	2			8	30 to 50 years	57
3997	Paradise Tree	Simarouba glauca	2	No	2	2			4	30 to 50 years	57
3998	Gumbo Limbo	Bursera simaruba	2	No	2	2			4	50+ years	57
3999	Red Maple	Acer rubrum	1	No	1	2			2	50+ years	57
4000	Red Maple	Acer rubrum	1	No	1	2			2	50+ years	57
4001	Red Maple	Acer rubrum	1	No	1	2			2	50+ years	57
4002	Red Maple	Acer rubrum	1	No	1	2			2	50+ years	57
4003	Red Maple	Acer rubrum	1	No	1	2			2	50+ years	57
4004	Live Oak	Quercus virginiana	2	No	2	2			4	50+ years	57
4005	Wild/Cuban Tamarind	Lysiloma latisiliquum	5	No	5	2			10	50+ years	57
4006	Wild/Cuban Tamarind	Lysiloma latisiliquum	4	No	4	2			8	50+ years	57
4007	Live Oak	Quercus virginiana	2	No	2	2			4	50+ years	57
4008	Wild/Cuban Tamarind	Lysiloma latisiliquum	3	No	3	2			6	50+ years	57
4009	Mango	Mangifera indica	33	No	33	2			50+	30 to 50 years	57
4010	Live Oak	Quercus virginiana	2	No	2	2			4	50+ years	57
4011	Mango	Mangifera indica	3	No	3	2			6	30 to 50 years	57
4012	Mango	Mangifera indica	3	No	3	2			6	30 to 50 years	57
4013	Mango	Mangifera indica	3	No	3	2			6	30 to 50 years	57
4014	Strangler Fig	Ficus aurea	67	No	67	2			50+	50+ years	57
4015	Live Oak	Quercus virginiana	2	No	2	2			4	50+ years	57
4016	Wild/Cuban Tamarind	Lysiloma latisiliquum	5	No	5	2			10	50+ years	57
4017	Wild/Cuban Tamarind	Lysiloma latisiliquum	3	No	3	2			6	50+ years	57
4018	Wild/Cuban Tamarind	Lysiloma latisiliquum	3	No	3	2			6	50+ years	57
4019	Live Oak	Quercus virginiana	2	No	2	2			4	50+ years	57
4020	Blolly	Guapira discolor	2	No	2	2			4	30 to 50 years	57
4021	Blolly	Guapira discolor	2	No	2	2			4	30 to 50 years	57
4022	Blolly	Guapira discolor	2	No	2	2			4	30 to 50 years	57
4023	Blolly	Guapira discolor	2	No	2	2			4	30 to 50 years	57
4024	Blolly	Guapira discolor	2	No	2	2			4	30 to 50 years	57
4025	Avocado	Persea americana	2	No	2	2			4	30 to 50 years	57
4026	Gumbo Limbo	Bursera simaruba	2	No	2	2			4	50+ years	57
4027	Avocado	Persea americana	2	No	2	2			4	30 to 50 years	57
4028	Paradise Tree	Simarouba glauca	3	No	3	2			6	30 to 50 years	57
4029	Blolly	Guapira discolor	1	No	1	2			2	30 to 50 years	57
4030	Blolly	Guapira discolor	1	No	1	2			2	30 to 50 years	57
4031	Paradise Tree	Simarouba glauca	3	No	3	2			6	30 to 50 years	57
4032	Coconut Palm	Cocos nucifera					30	2	50+	30 to 50 years	57
4033	Silver Buttonwood	Conocarpus erectus var. sericeus	2	No	2	2			4	30 to 50 years	57
4034	Blolly	Guapira discolor	1	No	1	2			2	30 to 50 years	57
4035	Blolly	Guapira discolor	1	No	1	2			2	30 to 50 years	57
4036	Blolly	Guapira discolor	1	No	1	2			2	30 to 50 years	57
4037	Bald Cypress	Taxodium distichum	3	No	3	2			6	50+ years	57
4038	Bald Cypress	Taxodium distichum	3	No	3	2			6	50+ years	57
4039	Bald Cypress	Taxodium distichum	4	No	4	2			8	50+ years	57
4040	Bald Cypress	Taxodium distichum	3	No	3	2			6	50+ years	57
4041	Bald Cypress	Taxodium distichum	3	No	3	2			6	50+ years	57
4042	Bald Cypress	Taxodium distichum	1	No	1	2			2	50+ years	57
4043	Bald Cypress	Taxodium distichum	2	No	2	2			4	50+ years	57
4044	Bald Cypress	Taxodium distichum	1	No	1	2			2	50+ years	57
4045	Bald Cypress	Taxodium distichum	1	No	1	2			2	50+ years	57
4046	Bald Cypress	Taxodium distichum	1	No	1	2			2	50+ years	57
4047	Bald Cypress	Taxodium distichum	1	No	1	2			2	50+ years	57
4048	Bald Cypress	Taxodium distichum	2	No	2	2			4	50+ years	57
4049	Bald Cypress	Taxodium distichum	1	No	1	2			2	50+ years	57
4050	Bald Cypress	Taxodium distichum	1	No	1	2			2	50+ years	57

Delray Beach City-Wide Tree Inventory
(Tree Age Estimates and Lifespan Estimates)

April 2022

Point ID	Tree Species	Scientific Name	DBH - inches (dicot trees)	Multi-Trunk?	DBH (inches) - for age estimate (0.1 multiplier for small, multi-trunk dicot trees)	Growth Factor (dicot trees)	Overall Height - feet (palms)	Height Growth Rate - feet per year (palms)	Estimated Age (years)	Lifespan	Key Sheet #
4051	Bald Cypress	Taxodium distichum	1	No	1	2			2	50+ years	57
4052	Bald Cypress	Taxodium distichum	2	No	2	2			4	50+ years	57
4053	Bald Cypress	Taxodium distichum	1	No	1	2			2	50+ years	57
4054	Bald Cypress	Taxodium distichum	1	No	1	2			2	50+ years	57
4055	Bald Cypress	Taxodium distichum	1	No	1	2			2	50+ years	57
4056	Bald Cypress	Taxodium distichum	1	No	1	2			2	50+ years	57
4057	Bald Cypress	Taxodium distichum	2	No	2	2			4	50+ years	57
4058	Bald Cypress	Taxodium distichum	2	No	2	2			4	50+ years	57
4059	Red Maple	Acer rubrum	2	No	2	2			4	50+ years	57
4060	Red Maple	Acer rubrum	2	No	2	2			4	50+ years	57
4061	Red Maple	Acer rubrum	1	No	1	2			2	50+ years	57
4062	Red Maple	Acer rubrum	2	No	2	2			4	50+ years	57
4063	Red Maple	Acer rubrum	2	No	2	2			4	50+ years	57
4064	Red Maple	Acer rubrum	2	No	2	2			4	50+ years	57
4065	Silver Buttonwood	Conocarpus erectus var. sericeus	16	No	16	2			32	30 to 50 years	44
4066	Silver Buttonwood	Conocarpus erectus var. sericeus	17	No	17	2			34	30 to 50 years	44
4067	Silver Buttonwood	Conocarpus erectus var. sericeus	10	No	10	2			20	30 to 50 years	44
4068	Sea Grape	Coccoloba wiffneri	26	No	26	2			50+	30 to 50 years	44
4069	Washington Palm	Washingtonia robusta					45	3	50+	50+ years	44
4070	Washington Palm	Washingtonia robusta					30	3	50+	50+ years	44
4071	Washington Palm	Washingtonia robusta					45	3	50+	50+ years	44
4072	Washington Palm	Washingtonia robusta					30	3	50+	50+ years	44
4073	Washington Palm	Washingtonia robusta					40	3	50+	50+ years	44
4074	Florida Thatch Palm	Thrinax radata					20	0.5	10	50+ years	57
4075	Florida Thatch Palm	Thrinax radata					20	0.5	10	50+ years	57
4076	Silver Buttonwood	Conocarpus erectus var. sericeus	7	No	7	2			14	30 to 50 years	57
4077	Silver Buttonwood	Conocarpus erectus var. sericeus	10	No	10	2			20	30 to 50 years	57
4078	Washington Palm	Washingtonia robusta					40	3	50+	50+ years	57
4079	Washington Palm	Washingtonia robusta					30	3	50+	50+ years	57
4080	Washington Palm	Washingtonia robusta					40	3	50+	50+ years	57
4081	Cabbage Palm	Sabal palmetto					10	0.5	5	50+ years	57
4082	Washington Palm	Washingtonia robusta					40	3	50+	50+ years	57
4083	Washington Palm	Washingtonia robusta					30	3	50+	50+ years	57
4084	Washington Palm	Washingtonia robusta					40	3	50+	50+ years	57
4085	Live Oak	Quercus virginiana	16	No	16	2			32	50+ years	57
4086	Gumbo Limbo	Bursera simaruba	6	No	6	2			12	50+ years	57
4087	Live Oak	Quercus virginiana	16	No	16	2			32	50+ years	57
4088	Live Oak	Quercus virginiana	12	No	12	2			24	50+ years	57
4089	Live Oak	Quercus virginiana	14	No	14	2			28	50+ years	57
4090	Live Oak	Quercus virginiana	12	No	12	2			24	50+ years	57
4091	Live Oak	Quercus virginiana	17	No	17	2			34	50+ years	57
4092	Florida Thatch Palm	Thrinax radata					20	0.5	10	50+ years	57
4093	Gumbo Limbo	Bursera simaruba	3	No	3	2			6	50+ years	57
4094	Gumbo Limbo	Bursera simaruba	8	No	8	2			16	50+ years	57
4095	Gumbo Limbo	Bursera simaruba	2	No	2	2			4	50+ years	57
4096	Silver Buttonwood	Conocarpus erectus var. sericeus	19	No	19	2			38	30 to 50 years	57
4097	Silver Buttonwood	Conocarpus erectus var. sericeus	13	No	13	2			26	30 to 50 years	57
4098	Washington Palm	Washingtonia robusta					40	3	50+	50+ years	57
4099	Washington Palm	Washingtonia robusta					30	3	50+	50+ years	57
4100	Washington Palm	Washingtonia robusta					40	3	50+	50+ years	57
4101	Washington Palm	Washingtonia robusta					40	3	50+	50+ years	57
4102	Washington Palm	Washingtonia robusta					40	3	50+	50+ years	57
4103	Pigeon Plum	Coccoloba diversifolia	14	No	14	2			28	30 to 50 years	57
4104	Pigeon Plum	Coccoloba diversifolia	7	No	7	2			14	30 to 50 years	57
4105	Washington Palm	Washingtonia robusta					20	3	50+	50+ years	57
4106	Washington Palm	Washingtonia robusta					20	3	50+	50+ years	57
4107	Washington Palm	Washingtonia robusta					20	3	50+	50+ years	57
4108	Washington Palm	Washingtonia robusta					20	3	50+	50+ years	57
4109	Washington Palm	Washingtonia robusta					20	3	50+	50+ years	57
4110	Washington Palm	Washingtonia robusta					25	3	50+	50+ years	57
4111	Washington Palm	Washingtonia robusta					25	3	50+	50+ years	57
4112	Sea Grape	Coccoloba wiffneri		No	20	2			40	30 to 50 years	57
4113	Washington Palm	Washingtonia robusta					40	3	50+	50+ years	58
4114	Washington Palm	Washingtonia robusta					30	3	50+	50+ years	58
4115	Washington Palm	Washingtonia robusta					35	3	50+	50+ years	58
4116	Washington Palm	Washingtonia robusta					35	3	50+	50+ years	58
4117	Live Oak	Quercus virginiana	16	No	16	2			32	50+ years	58
4118	Live Oak	Quercus virginiana	11	No	11	2			22	50+ years	58
4119	Live Oak	Quercus virginiana	19	No	19	2			38	50+ years	58
4120	Live Oak	Quercus virginiana	11	No	11	2			22	50+ years	58
4121	Live Oak	Quercus virginiana	24	No	24	2			48	50+ years	58
4122	Washington Palm	Washingtonia robusta					40	3	50+	50+ years	58
4123	Washington Palm	Washingtonia robusta					30	3	50+	50+ years	58
4124	Washington Palm	Washingtonia robusta					40	3	50+	50+ years	58
4125	Live Oak	Quercus virginiana	11	No	11	2			22	50+ years	58
4126	Mango	Mangifera indica	25	No	25	2			50	30 to 50 years	58
4127	Orange Geiger	Cordia sebestena	6	No	6	2			12	30 to 50 years	60
4128	Cabbage Palm	Sabal palmetto					15	0.5	8	50+ years	60
4129	Indian Laurel Fig	Ficus nitida	52	No	52	2			50+	30 to 50 years	60
4130	Cabbage Palm	Sabal palmetto					25	0.5	13	50+ years	60
4131	Cabbage Palm	Sabal palmetto					25	0.5	13	50+ years	60
4132	Cabbage Palm	Sabal palmetto					25	0.5	13	50+ years	60
4133	Simpson's Stopper	Myrcianthes fragrans	6	No	6	2			12	30 to 50 years	60
4134	Cabbage Palm	Sabal palmetto					25	0.5	13	50+ years	60
4135	Cabbage Palm	Sabal palmetto					30	0.5	15	50+ years	60
4136	Indian Laurel Fig	Ficus nitida	48	No	48	2			50+	30 to 50 years	60
4137	Cabbage Palm	Sabal palmetto					25	0.5	13	50+ years	60
4138	Cabbage Palm	Sabal palmetto					25	0.5	13	50+ years	60
4139	Simpson's Stopper	Myrcianthes fragrans	4	No	4	2			8	30 to 50 years	60
4140	Cabbage Palm	Sabal palmetto					35	0.5	18	50+ years	60
4141	Cabbage Palm	Sabal palmetto					25	0.5	13	50+ years	60
4142	Cabbage Palm	Sabal palmetto					30	0.5	15	50+ years	60
4143	Cabbage Palm	Sabal palmetto					25	0.5	13	50+ years	60
4144	Cabbage Palm	Sabal palmetto					30	0.5	15	50+ years	60
4145	Cabbage Palm	Sabal palmetto					30	0.5	15	50+ years	60
4146	Cabbage Palm	Sabal palmetto					25	0.5	13	50+ years	60
4147	Indian Laurel Fig	Ficus nitida	69	No	69	2			50+	30 to 50 years	60
4148	Cabbage Palm	Sabal palmetto					25	0.5	13	50+ years	60
4149	Cabbage Palm	Sabal palmetto					20	0.5	10	50+ years	60
4150	Cabbage Palm	Sabal palmetto					25	0.5	13	50+ years	60
4151	Green Buttonwood	Conocarpus erectus	11	No	11	2			22	30 to 50 years	60
4152	Green Buttonwood	Conocarpus erectus	12	No	12	2			24	30 to 50 years	60
4153	Solitaire Palm	Ptychosperma elegans					25	0.5	13	30 to 50 years	49
4154	Bottle Palm	Hyophorbe lagenicaulis					20	1	20	30 to 50 years	48
4155	Bottle Palm	Hyophorbe lagenicaulis					20	1	20	30 to 50 years	48
4156	Bottle Palm	Hyophorbe lagenicaulis					20	1	20	30 to 50 years	48
4157	Bottle Palm	Hyophorbe lagenicaulis					20	1	20	30 to 50 years	48
4158	Japanese Privet	Ligustrum japonicum	8	No	8	2			16	30 to 50 years	48
4159	Royal Palm	Roystonea regia					40	1.5	50+	50+ years	60
4160	Live Oak	Quercus virginiana	9	No	9	2			18	50+ years	56
4161	Live Oak	Quercus virginiana	8	No	8	2			16	50+ years	56
4162	Live Oak	Quercus virginiana	7	No	7	2			14	50+ years	56
4163	Slash Pine	Pinus elliotii	2	No	2	2			4	50+ years	56
4164	Slash Pine	Pinus elliotii	2	No	2	2			4	50+ years	56
4165	Slash Pine	Pinus elliotii	2	No	2	2			4	50+ years	56
4166	Slash Pine	Pinus elliotii	2	No	2	2			4	50+ years	56
4167	Slash Pine	Pinus elliotii	2	No	2	2			4	50+ years	56
4168	Slash Pine	Pinus elliotii	2	No	2	2			4	50+ years	56
4169	Slash Pine	Pinus elliotii	2	No	2	2			4	50+ years	56
4170	Slash Pine	Pinus elliotii	2	No	2	2			4	50+ years	56
4171	Slash Pine	Pinus elliotii	2	No	2	2			4	50+ years	56
4172	Slash Pine	Pinus elliotii	2	No	2	2			4	50+ years	56
4173	Slash Pine	Pinus elliotii	2	No	2	2			4	50+ years	56
4174	Slash Pine	Pinus elliotii	2	No	2	2			4	50+ years	56
4175	Slash Pine	Pinus elliotii	3	No	3	2			6	50+ years	56
4176	Slash Pine	Pinus elliotii	3	No	3	2			6	50+ years	56
4177	Slash Pine	Pinus elliotii	2	No	2	2			4	50+ years	56
4178	Slash Pine	Pinus elliotii	2	No	2	2			4	50+ years	56
4179	Slash Pine	Pinus elliotii	2	No	2	2			4	50+ years	56
4180	Slash Pine	Pinus elliotii	2	No	2	2			4	50+ years	56
4181	Slash Pine	Pinus elliotii	2	No	2	2			4	50+ years	56
4182	Slash Pine	Pinus elliotii	3	No	3	2			6	50+ years	56
4183	Slash Pine	Pinus elliotii	2	No	2	2			4	50+ years	56
4184	Slash Pine	Pinus elliotii	2	No	2	2			4	50+ years	56
4185	Slash Pine	Pinus elliotii	2	No	2	2			4	50+ years	56

Delray Beach City-Wide Tree Inventory
(Tree Age Estimates and Lifespan Estimates)

April 2022

Point ID	Tree Species	Scientific Name	DBH - inches (dicot trees)	Multi-Trunk?	DBH (inches) - for age estimate (0.1 multiplier for small, multi-trunk dicot trees)	Growth Factor (dicot trees)	Overall Height - feet (palms)	Height Growth Rate - feet per year (palms)	Estimated Age (years)	Lifespan	Key Sheet #
4186	Slash Pine	Pinus elliottii	2	No	2	2			4	50+ years	56
4187	Slash Pine	Pinus elliottii	3	No	3	2			6	50+ years	56
4188	Slash Pine	Pinus elliottii	2	No	2	2			4	50+ years	56
4189	Slash Pine	Pinus elliottii	3	No	3	2			6	50+ years	56
4190	Slash Pine	Pinus elliottii	3	No	3	2			6	50+ years	56
4191	Slash Pine	Pinus elliottii	2	No	2	2			4	50+ years	56
4192	Slash Pine	Pinus elliottii	2	No	2	2			4	50+ years	56
4193	Slash Pine	Pinus elliottii	2	No	2	2			4	50+ years	56
4194	Slash Pine	Pinus elliottii	2	No	2	2			4	50+ years	68
4195	Slash Pine	Pinus elliottii	3	No	3	2			6	50+ years	68
4196	Slash Pine	Pinus elliottii	2	No	2	2			4	50+ years	68
4197	Slash Pine	Pinus elliottii	3	No	3	2			6	50+ years	68
4198	Slash Pine	Pinus elliottii	4	No	4	2			6	50+ years	68
4199	Slash Pine	Pinus elliottii	2	No	2	2			4	50+ years	68
4200	Slash Pine	Pinus elliottii	2	No	2	2			4	50+ years	68
4201	Slash Pine	Pinus elliottii	2	No	2	2			4	50+ years	68
4202	Perogrina	Jatropha integerrima	5	No	5	2			10	25 to 30 years	68
4203	Perogrina	Jatropha integerrima	6	No	6	2			12	25 to 30 years	68
4204	Atlantic Buxifolia	Kalmia buxifolia	4	No	4	2			8	30 to 50 years	56
4205	Atlantic Buxifolia	Kalmia buxifolia	4	No	4	2			8	30 to 50 years	56
4206	Atlantic Buxifolia	Kalmia buxifolia	4	No	4	2			8	30 to 50 years	56
4207	Atlantic Buxifolia	Kalmia buxifolia	3	No	3	2			6	30 to 50 years	56
4208	Atlantic Buxifolia	Kalmia buxifolia	3	No	3	2			6	30 to 50 years	56
4209	Atlantic Buxifolia	Kalmia buxifolia	2	No	2	2			4	30 to 50 years	56
4210	Atlantic Buxifolia	Kalmia buxifolia	2	No	2	2			4	30 to 50 years	56
4211	Atlantic Buxifolia	Kalmia buxifolia	1	No	1	2			2	30 to 50 years	56
4212	Live Oak	Quercus virginiana	2	No	2	2			4	50+ years	56
4213	Live Oak	Quercus virginiana	2	No	2	2			4	50+ years	56
4214	Live Oak	Quercus virginiana	2	No	2	2			4	50+ years	56
4215	Cabbage Palm	Sabal palmetto					15	0.5	8	50+ years	68
4216	Cabbage Palm	Sabal palmetto					35	0.5	18	50+ years	56
4217	Live Oak	Quercus virginiana	2	No	2	2			4	50+ years	56
4218	Live Oak	Quercus virginiana	2	No	2	2			4	50+ years	56
4219	Live Oak	Quercus virginiana	2	No	2	2			4	50+ years	56
4220	Strangler Fig	Ficus aurea	73	No	73	2			50+	50+ years	68
4221	Cabbage Palm	Sabal palmetto					25	0.5	13	50+ years	68
4222	Spindle Palm	Hyophorbe verschaffeltii					15	0.5	8	30 to 50 years	68
4223	Mahogany	Swietenia mahagoni	19	No	19	2			38	50+ years	68
4224	Mahogany	Swietenia mahagoni	17	No	17	2			34	50+ years	68
4225	Mahogany	Swietenia mahagoni	18	No	18	2			36	50+ years	68
4226	Mahogany	Swietenia mahagoni	16	No	16	2			32	50+ years	68
4227	Indian Laurel Fig	Ficus nitida	50	No	50	2			50+	30 to 50 years	68
4228	Cabbage Palm	Sabal palmetto					25	0.5	13	50+ years	68
4229	Cabbage Palm	Sabal palmetto					25	0.5	13	50+ years	68
4230	Cabbage Palm	Sabal palmetto					20	0.5	10	50+ years	68
4231	Cabbage Palm	Sabal palmetto					25	0.5	13	50+ years	68
4232	Strangler Fig	Ficus aurea	115	No	115	2			50+	50+ years	68
4233	Cabbage Palm	Sabal palmetto					30	0.5	15	50+ years	68
4234	Cabbage Palm	Sabal palmetto					30	0.5	15	50+ years	68
4235	Indian Laurel Fig	Ficus nitida	63	No	63	2			50+	30 to 50 years	68
4236	Cabbage Palm	Sabal palmetto					25	0.5	13	50+ years	68
4237	Strangler Fig	Ficus aurea	89	No	89	2			50+	50+ years	68
4238	Sea Grape	Coccoloba uvifera	73	No	73	2			50+	30 to 50 years	69
4239	Indian Laurel Fig	Ficus nitida	63	No	63	2			50+	30 to 50 years	69
4240	Indian Laurel Fig	Ficus nitida	47	No	47	2			50+	30 to 50 years	69
4241	Montgomery Palm	Veitchia montgomeryana					15	3	45	30 to 50 years	69
4242	Montgomery Palm	Veitchia montgomeryana					15	3	45	30 to 50 years	69
4243	Montgomery Palm	Veitchia montgomeryana					15	3	45	30 to 50 years	69
4244	Montgomery Palm	Veitchia montgomeryana					15	3	45	30 to 50 years	69
4245	Indian Laurel Fig	Ficus nitida	61	No	61	2			50+	30 to 50 years	68
4246	Mahogany	Swietenia mahagoni	17	No	17	2			34	50+ years	68
4247	Mahogany	Swietenia mahagoni	20	No	20	2			40	50+ years	68
4248	Mahogany	Swietenia mahagoni	18	No	18	2			36	50+ years	68
4249	Mahogany	Swietenia mahagoni	15	No	15	2			30	50+ years	68
4250	Mahogany	Swietenia mahagoni	16	No	16	2			32	50+ years	68
4251	Mahogany	Swietenia mahagoni	16	No	16	2			32	50+ years	68
4252	Mahogany	Swietenia mahagoni	21	No	21	2			42	50+ years	68
4253	Mahogany	Swietenia mahagoni	16	No	16	2			32	50+ years	68
4254	Mahogany	Swietenia mahagoni	16	No	16	2			32	50+ years	68
4255	Mahogany	Swietenia mahagoni	16	No	16	2			32	50+ years	69
4256	Mahogany	Swietenia mahagoni	15	No	15	2			30	50+ years	69
4257	Mahogany	Swietenia mahagoni	12	No	12	2			24	50+ years	69
4258	Mahogany	Swietenia mahagoni	20	No	20	2			40	50+ years	69
4259	Mahogany	Swietenia mahagoni	17	No	17	2			34	50+ years	69
4260	Mahogany	Swietenia mahagoni	17	No	17	2			34	50+ years	69
4261	Mahogany	Swietenia mahagoni	12	No	12	2			24	50+ years	69
4262	Mahogany	Swietenia mahagoni	14	No	14	2			28	50+ years	69
4263	Mahogany	Swietenia mahagoni	10	No	10	2			20	50+ years	69
4264	Sea Grape	Coccoloba uvifera	35	No	35	2			50+	30 to 50 years	69
4265	Sea Grape	Coccoloba uvifera	29	No	29	2			50+	30 to 50 years	69
4266	Shady Lady Black Olive	Terminalia buceras	27	No	27	2			50+	50+ years	69
4267	Shady Lady Black Olive	Terminalia buceras	25	No	25	2			50	50+ years	69
4268	Shady Lady Black Olive	Terminalia buceras	26	No	26	2			50+	50+ years	69
4269	Shady Lady Black Olive	Terminalia buceras	24	No	24	2			48	50+ years	69
4270	Cabbage Palm	Sabal palmetto					20	0.5	10	50+ years	69
4271	Live Oak	Quercus virginiana	41	No	41	2			50+	50+ years	69
4272	Live Oak	Quercus virginiana	43	No	43	2			50+	50+ years	69
4273	Live Oak	Quercus virginiana	47	No	47	2			50+	50+ years	69
4274	Live Oak	Quercus virginiana	38	No	38	2			50+	50+ years	69
4275	Live Oak	Quercus virginiana	34	No	34	2			50+	50+ years	69
4276	Live Oak	Quercus virginiana	34	No	34	2			50+	50+ years	69
4277	Live Oak	Quercus virginiana	30	No	30	2			50+	50+ years	69
4278	Live Oak	Quercus virginiana	35	No	35	2			50+	50+ years	69
4279	Live Oak	Quercus virginiana	27	No	27	2			50+	50+ years	69
4280	Live Oak	Quercus virginiana	30	No	30	2			50+	50+ years	69
4281	Live Oak	Quercus virginiana	22	No	22	2			44	50+ years	69
4282	Live Oak	Quercus virginiana	21	No	21	2			42	50+ years	69
4283	Live Oak	Quercus virginiana	27	No	27	2			50+	50+ years	69
4284	Live Oak	Quercus virginiana	38	No	38	2			50+	50+ years	69
4285	Shady Lady Black Olive	Terminalia buceras	23	No	23	2			46	50+ years	69
4286	Shady Lady Black Olive	Terminalia buceras	17	No	17	2			34	50+ years	69
4287	Shady Lady Black Olive	Terminalia buceras	29	No	29	2			50+	50+ years	69
4288	Shady Lady Black Olive	Terminalia buceras	11	No	11	2			22	50+ years	69
4289	Shady Lady Black Olive	Terminalia buceras	21	No	21	2			42	50+ years	69
4290	Shady Lady Black Olive	Terminalia buceras	22	No	22	2			44	50+ years	69
4291	Cabbage Palm	Sabal palmetto					20	0.5	10	50+ years	69
4292	Cabbage Palm	Sabal palmetto					25	0.5	13	50+ years	69
4293	Cabbage Palm	Sabal palmetto					25	0.5	13	50+ years	69
4294	Cabbage Palm	Sabal palmetto					25	0.5	13	50+ years	69
4295	Cabbage Palm	Sabal palmetto					25	0.5	13	50+ years	69
4296	Cabbage Palm	Sabal palmetto					25	0.5	13	50+ years	69
4297	Cabbage Palm	Sabal palmetto					30	0.5	15	50+ years	69
4298	Cabbage Palm	Sabal palmetto					30	0.5	15	50+ years	69
4299	Cabbage Palm	Sabal palmetto					25	0.5	13	50+ years	69
4300	Cabbage Palm	Sabal palmetto					30	0.5	15	50+ years	69
4301	Cabbage Palm	Sabal palmetto					25	0.5	13	50+ years	69
4302	Cabbage Palm	Sabal palmetto					25	0.5	13	50+ years	69
4303	Live Oak	Quercus virginiana	39	No	39	2			50+	50+ years	69
4304	Live Oak	Quercus virginiana	18	No	18	2			36	50+ years	69
4305	Queen Palm	Syagrus romanzoffiana					30	2	50+	30 to 50 years	69
4306	Queen Palm	Syagrus romanzoffiana					30	2	50+	30 to 50 years	69
4307	Queen Palm	Syagrus romanzoffiana					30	2	50+	30 to 50 years	69
4308	Queen Palm	Syagrus romanzoffiana					30	2	50+	30 to 50 years	69
4309	Queen Palm	Syagrus romanzoffiana					30	2	50+	30 to 50 years	69
4310	Queen Palm	Syagrus romanzoffiana					30	2	50+	30 to 50 years	57
4311	Queen Palm	Syagrus romanzoffiana					30	2	50+	30 to 50 years	57
4312	Queen Palm	Syagrus romanzoffiana					30	2	50+	30 to 50 years	57
4313	Queen Palm	Syagrus romanzoffiana					30	2	50+	30 to 50 years	57
4314	Queen Palm	Syagrus romanzoffiana					30	2	50+	30 to 50 years	57
4315	Cabbage Palm	Sabal palmetto					25	0.5	13	50+ years	57
4316	Cabbage Palm	Sabal palmetto					25	0.5	13	50+ years	57
4317	Cabbage Palm	Sabal palmetto					25	0.5	13	50+ years	57
4318	Cabbage Palm	Sabal palmetto					25	0.5	13	50+ years	57
4319	Cabbage Palm	Sabal palmetto					25	0.5	13	50+ years	57
4320	Cabbage Palm	Sabal palmetto					25	0.5	13	50+ years	57

Delray Beach City-Wide Tree Inventory
(Tree Age Estimates and Lifespan Estimates)

April 2022

Point ID	Tree Species	Scientific Name	DBH - inches (dicot trees)	Multi-Trunk?	DBH (inches) - for age estimate (0.1 multiplier for small, multi-trunk dicot trees)	Growth Factor (dicot trees)	Overall Height - feet (palms)	Height Growth Rate - feet per year (palms)	Estimated Age (years)	Lifespan	Key Sheet #
4321	Cabbage Palm	Sabal palmetto					25	0.5	13	50+ years	57
4322	Queen Palm	Syagrus romanzoffiana					30	2	50+	30 to 50 years	57
4323	Queen Palm	Syagrus romanzoffiana					30	2	50+	30 to 50 years	57
4324	Queen Palm	Syagrus romanzoffiana					25	2	50+	30 to 50 years	57
4325	Queen Palm	Syagrus romanzoffiana					30	2	50+	30 to 50 years	57
4326	Jacaranda	Jacaranda mimosifolia	22	No	22	2	44		30 to 50 years	69	69
4327	Live Oak	Quercus virginiana	24	No	24	2	48		50+ years	69	69
4328	Live Oak	Quercus virginiana	20	No	20	2	40		50+ years	69	69
4329	Live Oak	Quercus virginiana	24	No	24	2	48		50+ years	69	69
4330	Live Oak	Quercus virginiana	24	No	24	2	48		50+ years	69	69
4331	Strangler Fig	Ficus aurea	89	No	89	2			50+	50+ years	69
4332	Strangler Fig	Ficus aurea	61	No	61	2			50+	50+ years	69
4333	Solitaire Palm	Psychosperma elegans					15	0.5	8	30 to 50 years	70
4334	Japanese Privet	Ligustrum japonicum	9	No	9	2			18	30 to 50 years	70
4335	Silver Buttonwood	Conocarpus erectus var. sericeus	21	No	21	2			42	30 to 50 years	70
4336	Cabbage Palm	Sabal palmetto					25	0.5	13	50+ years	70
4337	Cabbage Palm	Sabal palmetto					25	0.5	13	50+ years	70
4338	Cabbage Palm	Sabal palmetto					25	0.5	13	50+ years	70
4339	Live Oak	Quercus virginiana	11	No	11	2			22	50+ years	70
4340	Peregrina	Jatropha integririma	6	No	6	2			12	25 to 30 years	70
4341	Peregrina	Jatropha integririma	4	No	4	2			8	25 to 30 years	70
4342	Peregrina	Jatropha integririma	8	No	8	2			16	25 to 30 years	70
4343	Peregrina	Jatropha integririma	3	No	3	2			6	25 to 30 years	70
4344	Cabbage Palm	Sabal palmetto					25	0.5	13	50+ years	70
4345	Cabbage Palm	Sabal palmetto					25	0.5	13	50+ years	70
4346	Cabbage Palm	Sabal palmetto					25	0.5	13	50+ years	70
4347	Gumbo Limbo	Bursera simaruba	11	No	11	2			22	50+ years	70
4348	Cabbage Palm	Sabal palmetto					25	0.5	13	50+ years	70
4349	Cabbage Palm	Sabal palmetto					30	0.5	15	50+ years	70
4350	Cabbage Palm	Sabal palmetto					25	0.5	13	50+ years	70
4351	Cabbage Palm	Sabal palmetto					25	0.5	13	50+ years	70
4352	Cabbage Palm	Sabal palmetto					25	0.5	13	50+ years	70
4353	Areca Palm	Dypsis lutescens					10	0.7	7	30 to 50 years	70
4354	Cabbage Palm	Sabal palmetto					25	0.5	13	50+ years	70
4355	Live Oak	Quercus virginiana	3	No	3	2			6	50+ years	70
4356	Live Oak	Quercus virginiana	8	No	8	2			16	50+ years	70
4357	Live Oak	Quercus virginiana	11	No	11	2			22	50+ years	70
4358	Gumbo Limbo	Bursera simaruba	8	No	8	2			16	50+ years	70
4359	Cabbage Palm	Sabal palmetto					30	0.5	15	50+ years	70
4360	Cabbage Palm	Sabal palmetto					25	0.5	13	50+ years	70
4361	Solitaire Palm	Psychosperma elegans					25	0.5	13	30 to 50 years	70
4362	Crepe Myrtle	Lagerstroemia indica	11	No	11	2			22	30 to 50 years	70
4363	Solitaire Palm	Psychosperma elegans					15	0.5	8	30 to 50 years	70
4364	Gumbo Limbo	Bursera simaruba	11	No	11	2			22	50+ years	70
4365	Crepe Myrtle	Lagerstroemia indica	14	No	14	2			28	30 to 50 years	70
4366	Gumbo Limbo	Bursera simaruba	11	No	11	2	10	0.7	7	30 to 50 years	70
4367	Gumbo Limbo	Bursera simaruba	11	No	11	2			22	50+ years	70
4368	Cabbage Palm	Sabal palmetto					20	0.5	10	50+ years	70
4369	Live Oak	Quercus virginiana	10	No	10	2			20	50+ years	70
4370	Gumbo Limbo	Bursera simaruba	16	No	16	2			32	50+ years	70
4371	Crepe Myrtle	Lagerstroemia indica	9	No	9	2			18	30 to 50 years	70
4372	Crepe Myrtle	Lagerstroemia indica	16	No	16	2			32	30 to 50 years	70
4373	Coconut Palm	Cocos nucifera					30	2	50+	30 to 50 years	70
4374	Coconut Palm	Cocos nucifera					30	2	50+	30 to 50 years	70
4375	Coconut Palm	Cocos nucifera					30	2	50+	30 to 50 years	70
4376	Pink Tabebuia	Tabebuia heterophylla	6	No	6	2			12	30 to 50 years	70
4377	Jacaranda	Jacaranda mimosifolia	8	No	8	2			16	30 to 50 years	70
4378	Cabbage Palm	Sabal palmetto					20	0.5	10	50+ years	70
4379	Shady Lady Black Olive	Terminalia buceras	25	No	25	2			50	50+ years	70
4380	Live Oak	Quercus virginiana	11	No	11	2			22	50+ years	70
4381	Foxtail Palm	Wodyetia bifurcata					15	2.5	38	30 to 50 years	70
4382	Foxtail Palm	Wodyetia bifurcata					15	2.5	38	30 to 50 years	70
4383	Foxtail Palm	Wodyetia bifurcata					15	2.5	38	30 to 50 years	70
4384	Mahogany	Swietenia mahagoni	4	No	4	2			8	50+ years	70
4385	Mahogany	Swietenia mahagoni	24	No	24	2			48	50+ years	70
4386	Live Oak	Quercus virginiana	34	No	34	2			50+	50+ years	70
4387	Mahogany	Swietenia mahagoni	21	No	21	2			42	50+ years	70
4388	Mahogany	Swietenia mahagoni	5	No	5	2			10	50+ years	70
4389	Live Oak	Quercus virginiana	27	No	27	2			50+	50+ years	70
4390	Live Oak	Quercus virginiana	23	No	23	2			46	50+ years	70
4391	Mahogany	Swietenia mahagoni	21	No	21	2			42	50+ years	70
4392	Mahogany	Swietenia mahagoni	21	No	21	2			42	50+ years	70
4393	Live Oak	Quercus virginiana	23	No	23	2			46	50+ years	70
4394	Fishtail Palm	Caryota mitis					15	1.5	23	25 to 30 years	70
4395	Fishtail Palm	Caryota mitis					15	1.5	23	25 to 30 years	70
4396	Fishtail Palm	Caryota mitis					15	1.5	23	25 to 30 years	70
4397	Mahogany	Swietenia mahagoni	24	No	24	2			48	50+ years	70
4398	Foxtail Palm	Wodyetia bifurcata					15	2.5	38	30 to 50 years	70
4399	Bald Cypress	Taxodium distichum	8	No	8	2			16	50+ years	82
4400	Bald Cypress	Taxodium distichum	7	No	7	2			14	50+ years	82
4401	Bald Cypress	Taxodium distichum	6	No	6	2			12	50+ years	82
4402	Live Oak	Quercus virginiana	21	No	21	2			42	50+ years	82
4403	Dahoon Holly	Ilex cassine	4	No	4	2			8	30 to 50 years	82
4404	Dahoon Holly	Ilex cassine	3	No	3	2			6	30 to 50 years	82
4405	Dahoon Holly	Ilex cassine	3	No	3	2			6	30 to 50 years	82
4406	Dahoon Holly	Ilex cassine	3	No	3	2			6	30 to 50 years	82
4407	Japanese Blueberry	Elaeocarpus decipiens	12	No	12	2			24	30 to 50 years	82
4408	Japanese Blueberry	Elaeocarpus decipiens	10	No	10	2			20	30 to 50 years	82
4409	Japanese Blueberry	Elaeocarpus decipiens	9	No	9	2			18	30 to 50 years	82
4410	Japanese Blueberry	Elaeocarpus decipiens	9	No	9	2			18	30 to 50 years	82
4411	Dahoon Holly	Ilex cassine	3	No	3	2			6	30 to 50 years	82
4412	Foxtail Palm	Wodyetia bifurcata					N/A - Dead	2.5	N/A	30 to 50 years	82
4413	Foxtail Palm	Wodyetia bifurcata					N/A - Dead	2.5	N/A	30 to 50 years	82
4414	Foxtail Palm	Wodyetia bifurcata					N/A - Dead	2.5	N/A	30 to 50 years	82
4415	Foxtail Palm	Wodyetia bifurcata					15	2.5	38	30 to 50 years	82
4416	Foxtail Palm	Wodyetia bifurcata					15	2.5	38	30 to 50 years	82
4417	Royal Palm	Roystonea regia					35	1.5	50+	50+ years	82
4418	Royal Palm	Roystonea regia					35	1.5	50+	50+ years	82
4419	Pgymy Date Palm	Phoenix roebelenii					10	1.5	15	30 to 50 years	82
4420	Pgymy Date Palm	Phoenix roebelenii					10	1.5	15	30 to 50 years	82
4421	Yellow Tabebuia	Tabebuia caraliba	15	No	15	2			30	30 to 50 years	82
4422	Cabbage Palm	Sabal palmetto					25	0.5	13	50+ years	82
4423	Cabbage Palm	Sabal palmetto					30	0.5	15	50+ years	82
4424	Cabbage Palm	Sabal palmetto					30	0.5	15	50+ years	82
4425	Cabbage Palm	Sabal palmetto					25	0.5	13	50+ years	82
4426	Cabbage Palm	Sabal palmetto					30	0.5	15	50+ years	82
4427	Coconut Palm	Cocos nucifera					45	2	50+	30 to 50 years	82
4428	Live Oak	Quercus virginiana	8	No	8	2			16	50+ years	82
4429	Live Oak	Quercus virginiana	5	No	5	2			10	50+ years	82
4430	Live Oak	Quercus virginiana	23	No	23	2			46	50+ years	82
4431	Live Oak	Quercus virginiana	27	No	27	2			50+	50+ years	82
4432	Live Oak	Quercus virginiana	22	No	22	2			44	50+ years	82
4433	Cabbage Palm	Sabal palmetto					20	0.5	10	50+ years	82
4434	Cabbage Palm	Sabal palmetto					20	0.5	10	50+ years	82
4435	Yellow Tabebuia	Tabebuia caraliba	21	No	21	2			42	30 to 50 years	82
4436	Yellow Tabebuia	Tabebuia caraliba	15	No	15	2			30	30 to 50 years	82
4437	Yellow Tabebuia	Tabebuia caraliba	24	No	24	2			48	30 to 50 years	82
4438	Yellow Tabebuia	Tabebuia caraliba	16	No	16	2			32	30 to 50 years	82
4439	Cabbage Palm	Sabal palmetto					25	0.5	13	50+ years	82
4440	Cabbage Palm	Sabal palmetto					25	0.5	13	50+ years	82
4441	Cabbage Palm	Sabal palmetto					25	0.5	13	50+ years	82
4442	Cabbage Palm	Sabal palmetto					30	0.5	15	50+ years	82
4443	Cabbage Palm	Sabal palmetto					30	0.5	15	50+ years	82
4444	Cabbage Palm	Sabal palmetto					30	0.5	15	50+ years	82
4445	Yapoon Holly	Ilex vomitoria	5	No	5	2			10	30 to 50 years	82
4446	Mahogany	Swietenia mahagoni	16	No	16	2			32	50+ years	82
4447	Gumbo Limbo	Bursera simaruba	44	No	44	2			50+	50+ years	82
4448	Live Oak	Quercus virginiana	15	No	15	2			30	50+ years	82
4449	Yapoon Holly	Ilex vomitoria	4	No	4	2			8	30 to 50 years	82
4450	Live Oak	Quercus virginiana	5	No	5	2			10	50+ years	82
4451	Mahogany	Swietenia mahagoni	16	No	16	2			32	50+ years	82
4452	Live Oak	Quercus virginiana	13	No	13	2			26	50+ years	82
4453	Live Oak	Quercus virginiana	10	No	10	2			20	50+ years	82
4454	Live Oak	Quercus virginiana	15	No	15	2			30	50+ years	82
4455	Yapoon Holly	Ilex vomitoria	4	No	4	2			8	30 to 50 years	82

Delray Beach City-Wide Tree Inventory
(Tree Age Estimates and Lifespan Estimates)

April 2022

Point ID	Tree Species	Scientific Name	DBH - inches (dicot trees)	Multi-Trunk?	DBH (inches) - for age estimate (0.1 multiplier for small, multi-trunk dicot trees)	Growth Factor (dicot trees)	Overall Height - feet (palms)	Height Growth Rate - feet per year (palms)	Estimated Age (years)	Lifespan	Key Sheet #
4456	Yupon Holly	Ilex vomitoria	7	No	7	2			14	30 to 50 years	82
4457	Yupon Holly	Ilex vomitoria	10	No	10	2			20	30 to 50 years	82
4458	Mahogany	Swietenia mahagoni	20	No	20	2			40	50+ years	82
4459	Cabbage Palm	Sabal palmetto					10	0.5	5	50+ years	82
4460	Cabbage Palm	Sabal palmetto					15	0.5	8	50+ years	82
4461	Cabbage Palm	Sabal palmetto					15	0.5	8	50+ years	82
4462	Cabbage Palm	Sabal palmetto					20	0.5	10	50+ years	82
4463	Cabbage Palm	Sabal palmetto					20	0.5	10	50+ years	82
4464	Cabbage Palm	Sabal palmetto					20	0.5	10	50+ years	82
4465	Cabbage Palm	Sabal palmetto					20	0.5	10	50+ years	82
4466	Cabbage Palm	Sabal palmetto					15	0.5	8	50+ years	82
4467	Mahogany	Swietenia mahagoni	20	No	20	2			40	50+ years	82
4468	Mahogany	Swietenia mahagoni	17	No	17	2			34	50+ years	82
4469	Mahogany	Swietenia mahagoni	24	No	24	2			48	50+ years	82
4470	Mahogany	Swietenia mahagoni	21	No	21	2			42	50+ years	82
4471	Mahogany	Swietenia mahagoni	24	No	24	2			48	50+ years	82
4472	Shady Lady Black Olive	Terminalia buceras	20	No	20	2			40	50+ years	70
4473	Shady Lady Black Olive	Terminalia buceras	20	No	20	2			40	50+ years	70
4474	Shady Lady Black Olive	Terminalia buceras	27	No	27	2			54	50+ years	70
4475	Shady Lady Black Olive	Terminalia buceras	23	No	23	2			46	50+ years	70
4476	Shady Lady Black Olive	Terminalia buceras	26	No	26	2			52	50+ years	70
4477	Shady Lady Black Olive	Terminalia buceras	23	No	23	2			46	50+ years	70
4478	Shady Lady Black Olive	Terminalia buceras	15	No	15	2			30	50+ years	70
4479	Shady Lady Black Olive	Terminalia buceras	25	No	25	2			50	50+ years	70
4480	Shady Lady Black Olive	Terminalia buceras	15	No	15	2			30	50+ years	70
4481	Shady Lady Black Olive	Terminalia buceras	13	No	13	2			26	50+ years	70
4482	Shady Lady Black Olive	Terminalia buceras	25	No	25	2			50	50+ years	70
4483	Shady Lady Black Olive	Terminalia buceras	23	No	23	2			46	50+ years	70
4484	Shady Lady Black Olive	Terminalia buceras	27	No	27	2			54	50+ years	70
4485	Shady Lady Black Olive	Terminalia buceras	25	No	25	2			50	50+ years	70
4486	Shady Lady Black Olive	Terminalia buceras	19	No	19	2			38	50+ years	70
4487	Shady Lady Black Olive	Terminalia buceras	26	No	26	2			52	50+ years	70
4488	Shady Lady Black Olive	Terminalia buceras	24	No	24	2			48	50+ years	70
4489	Shady Lady Black Olive	Terminalia buceras	24	No	24	2			48	50+ years	82
4490	Shady Lady Black Olive	Terminalia buceras	16	No	16	2			32	50+ years	82
4491	Shady Lady Black Olive	Terminalia buceras	38	No	38	2			76	50+ years	82
4492	Shady Lady Black Olive	Terminalia buceras	32	No	32	2			64	50+ years	82
4493	Shady Lady Black Olive	Terminalia buceras	19	No	19	2			38	50+ years	82
4494	Shady Lady Black Olive	Terminalia buceras	11	No	11	2			22	50+ years	82
4495	Shady Lady Black Olive	Terminalia buceras	36	No	36	2			72	50+ years	82
4496	Shady Lady Black Olive	Terminalia buceras	23	No	23	2			46	50+ years	82
4497	Shady Lady Black Olive	Terminalia buceras	23	No	23	2			46	50+ years	82
4498	Shady Lady Black Olive	Terminalia buceras	23	No	23	2			46	50+ years	82
4499	Shady Lady Black Olive	Terminalia buceras	28	No	28	2			56	50+ years	82
4500	Coconut Palm	Cocos nucifera					50	2	50+	30 to 50 years	82
4501	Coconut Palm	Cocos nucifera					55	2	50+	30 to 50 years	82
4502	Coconut Palm	Cocos nucifera					55	2	50+	30 to 50 years	82
4503	Coconut Palm	Cocos nucifera					50	2	50+	30 to 50 years	82
4504	Coconut Palm	Cocos nucifera					55	2	50+	30 to 50 years	82
4505	Coconut Palm	Cocos nucifera					50	2	50+	30 to 50 years	82
4506	Coconut Palm	Cocos nucifera					50	2	50+	30 to 50 years	82
4507	Coconut Palm	Cocos nucifera					60	2	50+	30 to 50 years	82
4508	Coconut Palm	Cocos nucifera					55	2	50+	30 to 50 years	82
4509	Coconut Palm	Cocos nucifera					55	2	50+	30 to 50 years	82
4510	Washington Palm	Washingtonia robusta					60	3	50+	50+ years	82
4511	Washington Palm	Washingtonia robusta					60	3	50+	50+ years	82
4512	Live Oak	Quercus virginiana	18	No	18	2			36	50+ years	82
4513	Live Oak	Quercus virginiana	28	No	28	2			56	50+ years	82
4514	Live Oak	Quercus virginiana	23	No	23	2			46	50+ years	82
4515	Live Oak	Quercus virginiana	26	No	26	2			52	50+ years	82
4516	Live Oak	Quercus virginiana	13	No	13	2			26	50+ years	82
4517	Coconut Palm	Cocos nucifera					50	2	50+	30 to 50 years	82
4518	Coconut Palm	Cocos nucifera					50	2	50+	30 to 50 years	82
4519	Coconut Palm	Cocos nucifera					45	2	50+	30 to 50 years	82
4520	Coconut Palm	Cocos nucifera					45	2	50+	30 to 50 years	82
4521	Japanese Privet	Ligustrum japonicum	11	No	11	2			22	30 to 50 years	82
4522	Peregrina	Jatropha integrerrima	4	No	4	2			8	25 to 30 years	82
4523	Washington Palm	Washingtonia robusta					65	3	50+	50+ years	82
4524	Washington Palm	Washingtonia robusta					60	3	50+	50+ years	82
4525	Washington Palm	Washingtonia robusta					65	3	50+	50+ years	82
4526	Washington Palm	Washingtonia robusta					65	3	50+	50+ years	82
4527	Japanese Privet	Ligustrum japonicum	7	No	7	2			14	30 to 50 years	82
4528	Japanese Privet	Ligustrum japonicum	12	No	12	2			24	30 to 50 years	82
4529	Japanese Privet	Ligustrum japonicum	17	No	17	2			34	30 to 50 years	82
4530	Peregrina	Jatropha integrerrima	3	No	3	2			6	25 to 30 years	82
4531	Washington Palm	Washingtonia robusta					25	3	50+	50+ years	82
4532	Washington Palm	Washingtonia robusta					60	3	50+	50+ years	82
4533	Washington Palm	Washingtonia robusta					65	3	50+	50+ years	70
4534	Washington Palm	Washingtonia robusta					60	3	50+	50+ years	70
4535	Washington Palm	Washingtonia robusta					25	3	50+	50+ years	70
4536	Peregrina	Jatropha integrerrima	3	No	3	2			6	25 to 30 years	70
4537	Peregrina	Jatropha integrerrima	3	No	3	2			6	25 to 30 years	70
4538	Peregrina	Jatropha integrerrima	3	No	3	2			6	25 to 30 years	70
4539	Japanese Privet	Ligustrum japonicum	9	No	9	2			18	30 to 50 years	70
4540	Dahoon Holly	Ilex cassine	9	No	9	2			18	30 to 50 years	70
4541	Dahoon Holly	Ilex cassine	10	No	10	2			20	30 to 50 years	70
4542	Dahoon Holly	Ilex cassine	9	No	9	2			18	30 to 50 years	70
4543	Viburnum awabuki	Viburnum awabuki	20	No	20	2			40	30 to 50 years	70
4544	Viburnum awabuki	Viburnum awabuki	23	No	23	2			46	30 to 50 years	70
4545	Viburnum awabuki	Viburnum awabuki	14	No	14	2			28	30 to 50 years	70
4546	Viburnum awabuki	Viburnum awabuki	17	No	17	2			34	30 to 50 years	70
4547	Viburnum awabuki	Viburnum awabuki	15	No	15	2			30	30 to 50 years	70
4548	Dahoon Holly	Ilex cassine	8	No	8	2			16	30 to 50 years	70
4549	Japanese Privet	Ligustrum japonicum	3	No	3	2			6	30 to 50 years	82
4550	Japanese Privet	Ligustrum japonicum	7	No	7	2			14	30 to 50 years	82
4551	Japanese Privet	Ligustrum japonicum	12	No	12	2			24	30 to 50 years	82
4552	Japanese Privet	Ligustrum japonicum	8	No	8	2			16	30 to 50 years	82
4553	Live Oak	Quercus virginiana	18	No	18	2			36	50+ years	58
4554	Live Oak	Quercus virginiana	21	No	21	2			42	50+ years	58
4555	Live Oak	Quercus virginiana	21	No	21	2			42	50+ years	58
4556	Live Oak	Quercus virginiana	25	No	25	2			50	50+ years	58
4557	Cabbage Palm	Sabal palmetto					10	0.5	5	50+ years	58
4558	Florida Privet	Forestiera segregata	21	No	21	2			42	30 to 50 years	70
4559	Hong Kong Orchid	Bauhinia blakeana	16	No	16	2			32	25 to 30 years	70
4560	Live Oak	Quercus virginiana	30	No	30	2			60	50+ years	70
4561	Live Oak	Quercus virginiana	16	No	16	2			32	50+ years	70
4562	Live Oak	Quercus virginiana	16	No	16	2			32	50+ years	70
4563	Live Oak	Quercus virginiana	17	No	17	2			34	50+ years	70
4564	Live Oak	Quercus virginiana	24	No	24	2			48	50+ years	70
4565	Live Oak	Quercus virginiana	11	No	11	2			22	50+ years	70
4566	Live Oak	Quercus virginiana	15	No	15	2			30	50+ years	70
4567	Live Oak	Quercus virginiana	15	No	15	2			30	50+ years	70
4568	Live Oak	Quercus virginiana	19	No	19	2			38	50+ years	70
4569	Live Oak	Quercus virginiana	11	No	11	2			22	50+ years	70
4570	Unidentified Dead Tree	#N/A	11	No	11	2			22		70
4571	Mahogany	Swietenia mahagoni	20	No	20	2			40	50+ years	70
4572	Mahogany	Swietenia mahagoni	15	No	15	2			30	50+ years	70
4573	Mahogany	Swietenia mahagoni	16	No	16	2			32	50+ years	70
4574	Weeping Fig	Ficus benjamina	119	No	119	2			238	50+ years	58
4575	Indian Laurel Fig	Ficus nitida	97	No	97	2			194	30 to 50 years	58
4576	Laurel Oak	Quercus laurifolia	23	No	23	2			46	30 to 50 years	58
4577	Live Oak	Quercus virginiana	15	No	15	2			30	50+ years	70
4578	Live Oak	Quercus virginiana	19	No	19	2			38	50+ years	70
4579	Hong Kong Orchid	Bauhinia blakeana	13	No	13	2			26	25 to 30 years	70
4580	Live Oak	Quercus virginiana	13	No	13	2			26	50+ years	70
4581	Royal Poinciana	Delonix regia	31	No	31	2			62	30 to 50 years	70
4582	Live Oak	Quercus virginiana	19	No	19	2			38	50+ years	70
4583	Unidentified Dead Tree	#N/A	3	No	3	2			6		70
4584	Live Oak	Quercus virginiana	2	No	2	2			4	50+ years	70
4585	Live Oak	Quercus virginiana	13	No	13	2			26	50+ years	70
4586	Live Oak	Quercus virginiana	14	No	14	2			28	50+ years	70
4587	Live Oak	Quercus virginiana	14	No	14	2			28	50+ years	70
4588	Live Oak	Quercus virginiana	2	No	2	2			4	50+ years	70
4589	Cabbage Palm	Sabal palmetto					20	0.5	10	50+ years	58
4590	Live Oak	Quercus virginiana	2	No	2	2			4	50+ years	58

Delray Beach City-Wide Tree Inventory
(Tree Age Estimates and Lifespan Estimates)

April 2022

Point ID	Tree Species	Scientific Name	DBH - inches (dicot trees)	Multi-Trunk?	DBH (inches) - for age estimate (0.1 multiplier for small, multi-trunk dicot trees)	Growth Factor (dicot trees)	Overall Height - feet (palms)	Height Growth Rate - feet per year (palms)	Estimated Age (years)	Lifespan	Key Sheet #
4591	Cabbage Palm	Sabal palmetto					25	0.5	13	50+ years	58
4592	Southern Magnolia	Magnolia grandiflora	4	No	4	2			8	50+ years	70
4593	Southern Magnolia	Magnolia grandiflora	3	No	3	2			6	50+ years	70
4594	Shady Lady Black Olive	Terminalia buceras	19	No	19	2			38	50+ years	70
4595	Shady Lady Black Olive	Terminalia buceras	27	No	27	2			50+	50+ years	70
4596	Shady Lady Black Olive	Terminalia buceras	15	No	15	2			30	50+ years	70
4597	Shady Lady Black Olive	Terminalia buceras	31	No	31	2			50+	50+ years	70
4598	Cabbage Palm	Sabal palmetto					25	0.5	13	50+ years	70
4599	Cabbage Palm	Sabal palmetto					25	0.5	13	50+ years	70
4600	Cabbage Palm	Sabal palmetto					25	0.5	13	50+ years	70
4601	Cabbage Palm	Sabal palmetto					25	0.5	13	50+ years	70
4602	Cabbage Palm	Sabal palmetto					25	0.5	13	50+ years	70
4603	Cabbage Palm	Sabal palmetto					25	0.5	13	50+ years	70
4604	Cabbage Palm	Sabal palmetto					30	0.5	15	50+ years	70
4605	Cabbage Palm	Sabal palmetto					30	0.5	15	50+ years	70
4606	Cabbage Palm	Sabal palmetto					30	0.5	15	50+ years	70
4607	Florida Thatch Palm	Thrinax radiata					5	0.5	3	50+ years	70
4608	Florida Thatch Palm	Thrinax radiata					10	0.5	5	50+ years	70
4609	Florida Thatch Palm	Thrinax radiata					5	0.5	3	50+ years	70
4610	Live Oak	Quercus virginiana	17	No	17	2			34	50+ years	70
4611	Florida Thatch Palm	Thrinax radiata					10	0.5	5	50+ years	70
4612	Florida Thatch Palm	Thrinax radiata					10	0.5	5	50+ years	70
4613	Florida Thatch Palm	Thrinax radiata					10	0.5	5	50+ years	70
4614	Cabbage Palm	Sabal palmetto					25	0.5	13	50+ years	70
4615	Cabbage Palm	Sabal palmetto					25	0.5	13	50+ years	70
4616	Live Oak	Quercus virginiana	12	No	12	2			24	50+ years	70
4617	Florida Thatch Palm	Thrinax radiata					10	0.5	5	50+ years	70
4618	Florida Thatch Palm	Thrinax radiata					10	0.5	5	50+ years	70
4619	Florida Thatch Palm	Thrinax radiata					10	0.5	5	50+ years	70
4620	Cabbage Palm	Sabal palmetto					25	0.5	13	50+ years	70
4621	Cabbage Palm	Sabal palmetto					25	0.5	13	50+ years	70
4622	Cabbage Palm	Sabal palmetto					30	0.5	15	50+ years	70
4623	Cabbage Palm	Sabal palmetto					25	0.5	13	50+ years	70
4624	Cabbage Palm	Sabal palmetto					10	0.5	5	50+ years	70
4625	Cabbage Palm	Sabal palmetto					25	0.5	13	50+ years	70
4626	Spindle Palm	Hyophorbe verschaffeltii					15	0.5	8	30 to 50 years	70
4627	Cabbage Palm	Sabal palmetto					25	0.5	13	50+ years	70
4628	Mahogany	Swietenia mahagoni					17		34	50+ years	70
4629	Peregrina	Jatropha integririma	4	No	4	2			8	25 to 30 years	70
4630	Cabbage Palm	Sabal palmetto					25	0.5	13	50+ years	70
4631	Spindle Palm	Hyophorbe verschaffeltii					15	0.5	8	30 to 50 years	70
4632	Spindle Palm	Hyophorbe verschaffeltii					15	0.5	8	30 to 50 years	70
4633	Spindle Palm	Hyophorbe verschaffeltii					15	0.5	8	30 to 50 years	70
4634	Peregrina	Jatropha integririma	5	No	5	2			10	25 to 30 years	70
4635	Spindle Palm	Hyophorbe verschaffeltii					15	0.5	8	30 to 50 years	70
4636	Peregrina	Jatropha integririma	5	No	5	2			10	25 to 30 years	70
4637	Spindle Palm	Hyophorbe verschaffeltii					15	0.5	8	30 to 50 years	70
4638	Spindle Palm	Hyophorbe verschaffeltii					15	0.5	8	30 to 50 years	70
4639	Live Oak	Quercus virginiana	10	No	10	2			20	50+ years	70
4640	Peregrina	Jatropha integririma	4	No	4	2			8	25 to 30 years	70
4641	Live Oak	Quercus virginiana	13	No	13	2			26	50+ years	70
4642	Gumbo Limbo	Bursera simaruba	13	No	13	2			26	50+ years	70
4643	Yaupon Holly	Ilex vomitoria	4	No	4	2			8	30 to 50 years	70
4644	Yaupon Holly	Ilex vomitoria	7	No	7	2			14	30 to 50 years	70
4645	Yaupon Holly	Ilex vomitoria	10	No	10	2			20	30 to 50 years	70
4646	Foxtail Palm	Wodyetia bifurcata					20	2.5	50	30 to 50 years	70
4647	Foxtail Palm	Wodyetia bifurcata					25	2.5	50+	30 to 50 years	70
4648	Cabbage Palm	Sabal palmetto					25	0.5	13	50+ years	70
4649	Peregrina	Jatropha integririma	4	No	4	2			8	25 to 30 years	70
4650	Cabbage Palm	Sabal palmetto					20	0.5	10	50+ years	70
4651	Crepe Myrtle	Lagerstroemia indica	36	No	36	2			50+	30 to 50 years	70
4652	Crepe Myrtle	Lagerstroemia indica	27	No	27	2			50+	30 to 50 years	70
4653	Live Oak	Quercus virginiana	19	No	19	2			38	50+ years	70
4654	Live Oak	Quercus virginiana	24	No	24	2			48	50+ years	70
4655	Cabbage Palm	Sabal palmetto					20	0.5	10	50+ years	70
4656	Cabbage Palm	Sabal palmetto					15	0.5	8	50+ years	70
4657	Cabbage Palm	Sabal palmetto					25	0.5	13	50+ years	70
4658	Cabbage Palm	Sabal palmetto					15	0.5	8	50+ years	70
4659	Cabbage Palm	Sabal palmetto					15	0.5	8	50+ years	70
4660	Live Oak	Quercus virginiana	11	No	11	2			22	50+ years	70
4661	Cabbage Palm	Sabal palmetto					20	0.5	10	50+ years	70
4662	Cabbage Palm	Sabal palmetto					15	0.5	8	50+ years	70
4663	Live Oak	Quercus virginiana	11	No	11	2			22	50+ years	70
4664	Cabbage Palm	Sabal palmetto					20	0.5	10	50+ years	70
4665	Cabbage Palm	Sabal palmetto					20	0.5	10	50+ years	70
4666	Simpson's Stopper	Myrcianthes fragrans	7	No	7	2			14	30 to 50 years	70
4667	Simpson's Stopper	Myrcianthes fragrans	3	No	3	2			6	30 to 50 years	70
4668	Cabbage Palm	Sabal palmetto					20	0.5	10	50+ years	70
4669	Live Oak	Quercus virginiana	14	No	14	2			28	50+ years	70
4670	Cabbage Palm	Sabal palmetto					20	0.5	10	50+ years	70
4671	Cabbage Palm	Sabal palmetto					20	0.5	10	50+ years	70
4672	Live Oak	Quercus virginiana	17	No	17	2			34	50+ years	70
4673	Cabbage Palm	Sabal palmetto					25	0.5	13	50+ years	70
4674	Cabbage Palm	Sabal palmetto					25	0.5	13	50+ years	70
4675	Cabbage Palm	Sabal palmetto					30	0.5	15	50+ years	70
4676	Cabbage Palm	Sabal palmetto					30	0.5	15	50+ years	70
4677	Cabbage Palm	Sabal palmetto					30	0.5	15	50+ years	70
4678	Live Oak	Quercus virginiana	21	No	21	2			42	50+ years	70
4679	Brush Cherry	Syzygium australe	5	No	5	2			10	30 to 50 years	70
4680	Brush Cherry	Syzygium australe	9	No	9	2			18	30 to 50 years	70
4681	Cabbage Palm	Sabal palmetto					20	0.5	10	50+ years	70
4682	Green Buttonwood	Conocarpus erectus	8	No	8	2			16	30 to 50 years	70
4683	Yellow Tabebuia	Tabebuia caraliba	18	No	18	2			36	30 to 50 years	70
4684	Yellow Tabebuia	Tabebuia caraliba	13	No	13	2			26	30 to 50 years	70
4685	Live Oak	Quercus virginiana	13	No	13	2			26	50+ years	70
4686	Crepe Myrtle	Lagerstroemia indica	6	No	6	2			12	30 to 50 years	70
4687	Live Oak	Quercus virginiana	22	No	22	2			44	50+ years	70
4688	Live Oak	Quercus virginiana	17	No	17	2			34	50+ years	70
4689	Cabbage Palm	Sabal palmetto					25	0.5	13	50+ years	70
4690	Foxtail Palm	Wodyetia bifurcata					25	2.5	50+	30 to 50 years	70
4691	Foxtail Palm	Wodyetia bifurcata					20	2.5	50	30 to 50 years	70
4692	Dahoon Holly	Ilex cassine	6	No	6	2			12	30 to 50 years	70
4693	Dahoon Holly	Ilex cassine	8	No	8	2			16	30 to 50 years	70
4694	Green Buttonwood	Conocarpus erectus	19	No	19	2			38	30 to 50 years	70
4695	Gumbo Limbo	Bursera simaruba	8	No	8	2			16	50+ years	70
4696	Live Oak	Quercus virginiana	19	No	19	2			38	50+ years	70
4697	Solitaire Palm	Ptychosperma elegans					30	0.5	15	30 to 50 years	70
4698	Solitaire Palm	Ptychosperma elegans					30	0.5	20	30 to 50 years	70
4699	Solitaire Palm	Ptychosperma elegans					35	0.5	18	30 to 50 years	70
4700	Solitaire Palm	Ptychosperma elegans					40	0.5	20	30 to 50 years	70
4701	Solitaire Palm	Ptychosperma elegans					45	0.5	23	30 to 50 years	70
4702	Solitaire Palm	Ptychosperma elegans					40	0.5	20	30 to 50 years	70
4703	Solitaire Palm	Ptychosperma elegans					40	0.5	20	30 to 50 years	70
4704	Cabbage Palm	Sabal palmetto					35	0.5	18	50+ years	70
4705	Cabbage Palm	Sabal palmetto					35	0.5	18	50+ years	70
4706	Cabbage Palm	Sabal palmetto					20	0.5	10	50+ years	70
4707	Cabbage Palm	Sabal palmetto					25	0.5	13	50+ years	70
4708	Royal Poinciana	Delonix regia	20	No	20	2			40	30 to 50 years	70
4709	Foxtail Palm	Wodyetia bifurcata					25	2.5	50+	30 to 50 years	70
4710	Foxtail Palm	Wodyetia bifurcata					25	2.5	50+	30 to 50 years	70
4711	Foxtail Palm	Wodyetia bifurcata					25	2.5	50+	30 to 50 years	70
4712	Foxtail Palm	Wodyetia bifurcata					25	2.5	50+	30 to 50 years	70
4713	Foxtail Palm	Wodyetia bifurcata					25	2.5	50+	30 to 50 years	70
4714	Foxtail Palm	Wodyetia bifurcata					25	2.5	50+	30 to 50 years	70
4715	Foxtail Palm	Wodyetia bifurcata					25	2.5	50+	30 to 50 years	70
4716	Pygmy Date Palm	Phoenix roebelenii					10	1.5	15	30 to 50 years	70
4717	Pygmy Date Palm	Phoenix roebelenii					10	1.5	15	30 to 50 years	70
4718	Cabbage Palm	Sabal palmetto					35	0.5	18	50+ years	70
4719	Cabbage Palm	Sabal palmetto					25	0.5	13	50+ years	70
4720	Live Oak	Quercus virginiana	29	No	29	2			50+	50+ years	70
4721	Live Oak	Quercus virginiana	28	No	28	2			50+	50+ years	70
4722	Cabbage Palm	Sabal palmetto					35	0.5	18	50+ years	70
4723	Solitaire Palm	Ptychosperma elegans					20	0.5	10	30 to 50 years	70
4724	Solitaire Palm	Ptychosperma elegans					20	0.5	10	30 to 50 years	70
4725	Solitaire Palm	Ptychosperma elegans					40	0.5	20	30 to 50 years	70

Delray Beach City-Wide Tree Inventory
(Tree Age Estimates and Lifespan Estimates)

April 2022

Point ID	Tree Species	Scientific Name	DBH - inches (dicot trees)	Multi-Trunk?	DBH (inches) - for age estimate (0.1 multiplier for small, multi-trunk dicot trees)	Growth Factor (dicot trees)	Overall Height - feet (palms)	Height Growth Rate - feet per year (palms)	Estimated Age (years)	Lifespan	Key Sheet #
4726	Japanese Privet	Ligustrum japonicum	19	No	19	2			38	30 to 50 years	70
4727	Cabbage Palm	Sabal palmetto					30	0.5	15	50+ years	70
4728	Cabbage Palm	Sabal palmetto					30	0.5	15	50+ years	70
4729	Peregrina	Jatropha integrerrima	9	No	9	2			18	25 to 30 years	70
4730	Peregrina	Jatropha integrerrima	5	No	5	2			10	25 to 30 years	70
4731	Peregrina	Jatropha integrerrima	9	No	9	2			18	25 to 30 years	70
4732	Gumbo Limbo	Bursera simaruba	18	No	18	2			36	50+ years	70
4733	Gumbo Limbo	Bursera simaruba	17	No	17	2			34	50+ years	70
4734	Gumbo Limbo	Bursera simaruba	12	No	12	2			24	50+ years	70
4735	Cabbage Palm	Sabal palmetto					30	0.5	15	50+ years	70
4736	Cabbage Palm	Sabal palmetto					30	0.5	15	50+ years	70
4737	Cabbage Palm	Sabal palmetto					30	0.5	15	50+ years	70
4738	Cabbage Palm	Sabal palmetto					30	0.5	15	50+ years	70
4739	Cabbage Palm	Sabal palmetto					35	0.5	18	50+ years	70
4740	Yellow Tabebuia	Tabebuia caraba	14	No	14	2			28	30 to 50 years	70
4741	Yellow Tabebuia	Tabebuia caraba	18	No	18	2			36	30 to 50 years	70
4742	Gumbo Limbo	Bursera simaruba	15	No	15	2			30	50+ years	70
4743	Gumbo Limbo	Bursera simaruba	16	No	16	2			32	50+ years	70
4744	Peregrina	Jatropha integrerrima	6	No	6	2			12	25 to 30 years	70
4745	Peregrina	Jatropha integrerrima	6	No	6	2			12	25 to 30 years	70
4746	Peregrina	Jatropha integrerrima	9	No	9	2			18	25 to 30 years	82
4747	Pygmy Date Palm	Phoenix roebelenii					5	1.5	8	30 to 50 years	82
4748	Pygmy Date Palm	Phoenix roebelenii					5	1.5	8	30 to 50 years	82
4749	Queen Palm	Syagrus romanzoffiana					35	2	50+	30 to 50 years	82
4750	Queen Palm	Syagrus romanzoffiana					35	2	50+	30 to 50 years	82
4751	Queen Palm	Syagrus romanzoffiana					35	2	50+	30 to 50 years	82
4752	Washington Palm	Washingtonia robusta					50	3	50+	50+ years	82
4753	Pygmy Date Palm	Phoenix roebelenii					10	1.5	15	30 to 50 years	82
4754	Pygmy Date Palm	Phoenix roebelenii					10	1.5	15	30 to 50 years	82
4755	Pygmy Date Palm	Phoenix roebelenii					10	1.5	15	30 to 50 years	82
4756	Queen Palm	Syagrus romanzoffiana					20	2	40	30 to 50 years	82
4757	Queen Palm	Syagrus romanzoffiana					25	2	50	30 to 50 years	82
4758	Queen Palm	Syagrus romanzoffiana					30	2	50+	30 to 50 years	82
4759	Queen Palm	Syagrus romanzoffiana					25	2	50	30 to 50 years	82
4760	Queen Palm	Syagrus romanzoffiana					30	2	50+	30 to 50 years	82
4761	Queen Palm	Syagrus romanzoffiana					35	2	50+	30 to 50 years	82
4762	Queen Palm	Syagrus romanzoffiana					30	2	50+	30 to 50 years	82
4763	Queen Palm	Syagrus romanzoffiana					35	2	50+	30 to 50 years	82
4764	Queen Palm	Syagrus romanzoffiana					35	2	50+	30 to 50 years	82
4765	Christmas Palm	Veitchia merrillii					20	1	20	30 to 50 years	82
4766	Christmas Palm	Veitchia merrillii					20	1	20	30 to 50 years	82
4767	Christmas Palm	Veitchia merrillii					20	1	20	30 to 50 years	82
4768	Christmas Palm	Veitchia merrillii					15	1	15	30 to 50 years	82
4769	Live Oak	Quercus virginiana	22	No	22	2			44	50+ years	82
4770	Live Oak	Quercus virginiana	20	No	20	2			40	50+ years	70
4771	Coconut Palm	Cocos nucifera					40	2	50+	30 to 50 years	70
4772	Coconut Palm	Cocos nucifera					30	2	50+	30 to 50 years	70
4773	Cabbage Palm	Sabal palmetto					25	0.5	13	50+ years	70
4774	Cabbage Palm	Sabal palmetto					30	0.5	15	50+ years	70
4775	Cabbage Palm	Sabal palmetto					30	0.5	15	50+ years	70
4776	Cabbage Palm	Sabal palmetto					30	0.5	15	50+ years	70
4777	Cabbage Palm	Sabal palmetto					35	0.5	18	50+ years	70
4778	Cabbage Palm	Sabal palmetto					35	0.5	18	50+ years	70
4779	Cabbage Palm	Sabal palmetto					30	0.5	15	50+ years	70
4780	Cabbage Palm	Sabal palmetto					35	0.5	18	50+ years	70
4781	Cabbage Palm	Sabal palmetto					25	0.5	13	50+ years	70
4782	Cabbage Palm	Sabal palmetto					25	0.5	13	50+ years	70
4783	Cabbage Palm	Sabal palmetto					25	0.5	13	50+ years	70
4784	Cabbage Palm	Sabal palmetto					20	0.5	10	50+ years	70
4785	Cabbage Palm	Sabal palmetto					20	0.5	10	50+ years	70
4786	Cabbage Palm	Sabal palmetto					25	0.5	13	50+ years	70
4787	Cabbage Palm	Sabal palmetto					25	0.5	13	50+ years	70
4788	Cabbage Palm	Sabal palmetto					25	0.5	13	50+ years	70
4789	Cabbage Palm	Sabal palmetto					20	0.5	10	50+ years	70
4790	Cabbage Palm	Sabal palmetto					20	0.5	10	50+ years	70
4791	Cabbage Palm	Sabal palmetto					20	0.5	10	50+ years	70
4792	Cabbage Palm	Sabal palmetto					15	0.5	8	50+ years	70
4793	Silk Floss Tree	Ceiba speciosa	22	No	22	2			44	30 to 50 years	70
4794	Gumbo Limbo	Bursera simaruba	12	No	12	2			24	50+ years	70
4795	Mahogany	Swietenia mahagoni	30	No	30	2			50+	50+ years	70
4796	Indian Laurel Fig	Ficus nitida	83	No	83	2			50+	30 to 50 years	70
4797	Queen Crepe Myrtle	Lagerstroemia speciosa	7	No	7	2			14	30 to 50 years	70
4798	Queen Palm	Syagrus romanzoffiana					25	2	50	30 to 50 years	70
4799	Queen Palm	Syagrus romanzoffiana					35	2	50+	30 to 50 years	70
4800	Queen Palm	Syagrus romanzoffiana					25	2	50	30 to 50 years	70
4801	Washington Palm	Washingtonia robusta					35	3	50+	50+ years	70
4802	Washington Palm	Washingtonia robusta					30	3	50+	50+ years	70
4803	Washington Palm	Washingtonia robusta					35	3	50+	50+ years	70
4804	Washington Palm	Washingtonia robusta					30	3	50+	50+ years	70
4805	Queen Palm	Syagrus romanzoffiana					35	2	50+	30 to 50 years	70
4806	Queen Palm	Syagrus romanzoffiana					35	2	50+	30 to 50 years	70
4807	Washington Palm	Washingtonia robusta					40	3	50+	50+ years	70
4808	Washington Palm	Washingtonia robusta					40	3	50+	50+ years	70
4809	Washington Palm	Washingtonia robusta					30	3	50+	50+ years	70
4810	Washington Palm	Washingtonia robusta					35	3	50+	50+ years	70
4811	Brazilian Pepper	Schinus terebinthifolius	6	No	6	2			12	30 to 50 years	70
4812	Mahogany	Swietenia mahagoni	16	No	16	2			32	50+ years	70
4813	Mahogany	Swietenia mahagoni	18	No	18	2			36	50+ years	70
4814	Washington Palm	Washingtonia robusta					20	3	50+	50+ years	70
4815	Queen Palm	Syagrus romanzoffiana					15	2	30	30 to 50 years	70
4816	Queen Palm	Syagrus romanzoffiana					20	2	40	30 to 50 years	70
4817	Mahogany	Swietenia mahagoni	25	No	25	2			50	50+ years	70
4818	Washington Palm	Washingtonia robusta					35	3	50+	50+ years	70
4819	Washington Palm	Washingtonia robusta					35	3	50+	50+ years	70
4820	Washington Palm	Washingtonia robusta					40	3	50+	50+ years	70
4821	Washington Palm	Washingtonia robusta					35	3	50+	50+ years	70
4822	Silver Buttonwood	Conocarpus erectus var. sericeus	12	No	12	2			24	30 to 50 years	70
4823	Brazilian Pepper	Schinus terebinthifolius	5	No	5	2			10	30 to 50 years	70
4824	Solitaire Palm	Ptychosperma elegans					15	0.5	8	30 to 50 years	70
4825	Solitaire Palm	Ptychosperma elegans					15	0.5	8	30 to 50 years	70
4826	Queen Palm	Syagrus romanzoffiana					15	2	30	30 to 50 years	70
4827	Queen Palm	Syagrus romanzoffiana					25	2	50	30 to 50 years	70
4828	Washington Palm	Washingtonia robusta					25	3	50+	50+ years	70
4829	Live Oak	Quercus virginiana	10	No	10	2			20	50+ years	70
4830	Live Oak	Quercus virginiana	14	No	14	2			28	50+ years	82
4831	Live Oak	Quercus virginiana	16	No	16	2			32	50+ years	82
4832	Live Oak	Quercus virginiana	16	No	16	2			32	50+ years	82
4833	Live Oak	Quercus virginiana	18	No	18	2			36	50+ years	82
4834	Live Oak	Quercus virginiana	21	No	21	2			42	50+ years	82
4835	Live Oak	Quercus virginiana	22	No	22	2			44	50+ years	82
4836	Gumbo Limbo	Bursera simaruba	20	No	20	2			40	50+ years	82
4837	Gumbo Limbo	Bursera simaruba	21	No	21	2			42	50+ years	82
4838	Gumbo Limbo	Bursera simaruba	21	No	21	2			42	50+ years	82
4839	Gumbo Limbo	Bursera simaruba	20	No	20	2			40	50+ years	82
4840	Gumbo Limbo	Bursera simaruba	16	No	16	2			32	50+ years	82
4841	Gumbo Limbo	Bursera simaruba	15	No	15	2			30	50+ years	82
4842	Gumbo Limbo	Bursera simaruba	22	No	22	2			44	50+ years	82
4843	Gumbo Limbo	Bursera simaruba	6	No	6	2			12	50+ years	82
4844	Royal Poinciana	Delonix regia	22	No	22	2			44	30 to 50 years	82
4845	Coconut Palm	Cocos nucifera					25	2	50	30 to 50 years	82
4846	Coconut Palm	Cocos nucifera					35	2	50+	30 to 50 years	82
4847	Coconut Palm	Cocos nucifera					30	2	50+	30 to 50 years	82
4848	Coconut Palm	Cocos nucifera					30	2	50+	30 to 50 years	82
4849	Coconut Palm	Cocos nucifera					35	2	50+	30 to 50 years	82
4850	Coconut Palm	Cocos nucifera					30	2	50+	30 to 50 years	82
4851	Bottle Palm	Hyophorbe lagenicaulis					15	1	15	30 to 50 years	70
4852	Bottle Palm	Hyophorbe lagenicaulis					15	1	15	30 to 50 years	70
4853	Bottle Palm	Hyophorbe lagenicaulis					15	1	15	30 to 50 years	70
4854	Peregrina	Jatropha integrerrima	5	No	5	2			10	25 to 30 years	70
4855	Bottle Palm	Hyophorbe lagenicaulis					15	1	15	30 to 50 years	70
4856	Bottle Palm	Hyophorbe lagenicaulis					15	1	15	30 to 50 years	70
4857	Peregrina	Jatropha integrerrima	4	No	4	2			8	25 to 30 years	70
4858	Bottle Palm	Hyophorbe lagenicaulis					15	1	15	30 to 50 years	70
4859	Bottle Palm	Hyophorbe lagenicaulis					15	1	15	30 to 50 years	70
4860	Peregrina	Jatropha integrerrima	4	No	4	2			8	25 to 30 years	70

Delray Beach City-Wide Tree Inventory
(Tree Age Estimates and Lifespan Estimates)

April 2022

Point ID	Tree Species	Scientific Name	DBH - inches (dicot trees)	Multi-Trunk?	DBH (inches) - for age estimate (0.1 multiplier for small, multi-trunk dicot trees)	Growth Factor (dicot trees)	Overall Height - feet (palms)	Height Growth Rate - feet per year (palms)	Estimated Age (years)	Lifespan	Key Sheet #
4861	Bottle Palm	Hyophorbe lagenicaulis					15	1	15	30 to 50 years	70
4862	Peregrina	Jatropha integerrima	4	No	4	2	8	2	8	25 to 30 years	70
4863	Coconut Palm	Cocos nucifera					25	2	50	30 to 50 years	70
4864	Coconut Palm	Cocos nucifera					15	1	15	30 to 50 years	70
4865	Bottle Palm	Hyophorbe lagenicaulis					15	1	15	30 to 50 years	70
4866	Bottle Palm	Hyophorbe lagenicaulis					15	1	15	30 to 50 years	70
4867	Bottle Palm	Hyophorbe lagenicaulis					15	1	15	30 to 50 years	70
4868	Bottle Palm	Hyophorbe lagenicaulis					15	1	15	30 to 50 years	70
4869	Bottle Palm	Hyophorbe lagenicaulis					15	1	15	30 to 50 years	70
4870	Bottle Palm	Hyophorbe lagenicaulis					15	1	15	30 to 50 years	70
4871	Peregrina	Jatropha integerrima	4	No	4	2	8	2	8	25 to 30 years	70
4872	Peregrina	Jatropha integerrima	6	No	6	2	12	2	12	25 to 30 years	70
4873	Peregrina	Jatropha integerrima	5	No	5	2	10	2	10	25 to 30 years	70
4874	Bottle Palm	Hyophorbe lagenicaulis					10	1	10	30 to 50 years	69
4875	Bottle Palm	Hyophorbe lagenicaulis					15	1	15	30 to 50 years	69
4876	Bottle Palm	Hyophorbe lagenicaulis					15	1	15	30 to 50 years	69
4877	Bottle Palm	Hyophorbe lagenicaulis					15	1	15	30 to 50 years	69
4878	Peregrina	Jatropha integerrima	4	No	4	2	8	2	8	25 to 30 years	69
4879	Peregrina	Jatropha integerrima	4	No	4	2	8	2	8	25 to 30 years	69
4880	Bottle Palm	Hyophorbe lagenicaulis					15	1	15	30 to 50 years	69
4881	Laurel Oak	Quercus laurifolia	9	No	9	2	18	2	18	30 to 50 years	69
4882	Bottle Palm	Hyophorbe lagenicaulis					15	1	15	30 to 50 years	69
4883	Peregrina	Jatropha integerrima	5	No	5	2	10	2	10	25 to 30 years	69
4884	Peregrina	Jatropha integerrima	4	No	4	2	8	2	8	25 to 30 years	69
4885	Bottle Palm	Hyophorbe lagenicaulis					15	1	15	30 to 50 years	69
4886	Bottle Palm	Hyophorbe lagenicaulis					15	1	15	30 to 50 years	69
4887	Bottle Palm	Hyophorbe lagenicaulis					15	1	15	30 to 50 years	69
4888	Bottle Palm	Hyophorbe lagenicaulis					15	1	15	30 to 50 years	69
4889	Peregrina	Jatropha integerrima	5	No	5	2	10	2	10	25 to 30 years	69
4890	Bottle Palm	Hyophorbe lagenicaulis					15	1	15	30 to 50 years	69
4891	Bottle Palm	Hyophorbe lagenicaulis					15	1	15	30 to 50 years	69
4892	Bottle Palm	Hyophorbe lagenicaulis					15	1	15	30 to 50 years	69
4893	Bottle Palm	Hyophorbe lagenicaulis					15	1	15	30 to 50 years	69
4894	Bottle Palm	Hyophorbe lagenicaulis					15	1	15	30 to 50 years	69
4895	Peregrina	Jatropha integerrima	4	No	4	2	8	2	8	25 to 30 years	69
4896	Bottle Palm	Hyophorbe lagenicaulis					15	1	15	30 to 50 years	69
4897	Bottle Palm	Hyophorbe lagenicaulis					15	1	15	30 to 50 years	69
4898	Peregrina	Jatropha integerrima	4	No	4	2	8	2	8	25 to 30 years	69
4899	Peregrina	Jatropha integerrima	6	No	6	2	12	2	12	25 to 30 years	69
4900	Bottle Palm	Hyophorbe lagenicaulis					15	1	15	30 to 50 years	69
4901	Bottle Palm	Hyophorbe lagenicaulis					15	1	15	30 to 50 years	69
4902	Peregrina	Jatropha integerrima	4	No	4	2	8	2	8	25 to 30 years	69
4903	Bottle Palm	Hyophorbe lagenicaulis					15	1	15	30 to 50 years	69
4904	Bottle Palm	Hyophorbe lagenicaulis					15	1	15	30 to 50 years	68
4905	Bottle Palm	Hyophorbe lagenicaulis					15	1	15	30 to 50 years	68
4906	Bottle Palm	Jatropha integerrima	5	No	5	2	10	2	10	25 to 30 years	68
4907	Bottle Palm	Hyophorbe lagenicaulis					15	1	15	30 to 50 years	68
4908	Bottle Palm	Hyophorbe lagenicaulis					15	1	15	30 to 50 years	69
4909	Peregrina	Jatropha integerrima	4	No	4	2	8	2	8	25 to 30 years	69
4910	Peregrina	Jatropha integerrima	4	No	4	2	8	2	8	25 to 30 years	69
4911	Bottle Palm	Hyophorbe lagenicaulis					15	1	15	30 to 50 years	69
4912	Peregrina	Jatropha integerrima	4	No	4	2	8	2	8	25 to 30 years	69
4913	Bottle Palm	Hyophorbe lagenicaulis					15	1	15	30 to 50 years	69
4914	Peregrina	Jatropha integerrima	4	No	4	2	8	2	8	25 to 30 years	69
4915	Bottle Palm	Hyophorbe lagenicaulis					15	1	15	30 to 50 years	69
4916	Bottle Palm	Hyophorbe lagenicaulis					15	1	15	30 to 50 years	69
4917	Bottle Palm	Hyophorbe lagenicaulis					15	1	15	30 to 50 years	69
4918	Bottle Palm	Hyophorbe lagenicaulis					15	1	15	30 to 50 years	69
4919	Peregrina	Jatropha integerrima	4	No	4	2	8	2	8	25 to 30 years	69
4920	Peregrina	Jatropha integerrima	5	No	5	2	10	2	10	25 to 30 years	69
4921	Bottle Palm	Hyophorbe lagenicaulis					15	1	15	30 to 50 years	69
4922	Peregrina	Jatropha integerrima	3	No	3	2	6	2	6	25 to 30 years	69
4923	Peregrina	Jatropha integerrima	4	No	4	2	8	2	8	25 to 30 years	70
4924	Peregrina	Jatropha integerrima	3	No	3	2	6	2	6	25 to 30 years	70
4925	Bottle Palm	Hyophorbe lagenicaulis					15	1	15	30 to 50 years	70
4926	Bottle Palm	Hyophorbe lagenicaulis					15	1	15	30 to 50 years	70
4927	Peregrina	Jatropha integerrima	5	No	5	2	10	2	10	25 to 30 years	70
4928	Peregrina	Jatropha integerrima	6	No	6	2	12	2	12	25 to 30 years	70
4929	Bottle Palm	Hyophorbe lagenicaulis					15	1	15	30 to 50 years	70
4930	Bottle Palm	Hyophorbe lagenicaulis					15	1	15	30 to 50 years	70
4931	Bottle Palm	Hyophorbe lagenicaulis					15	1	15	30 to 50 years	70
4932	Bottle Palm	Hyophorbe lagenicaulis					15	1	15	30 to 50 years	70
4933	Bottle Palm	Hyophorbe lagenicaulis					15	1	15	30 to 50 years	70
4934	Bottle Palm	Hyophorbe lagenicaulis					15	1	15	30 to 50 years	70
4935	Bottle Palm	Hyophorbe lagenicaulis					15	1	15	30 to 50 years	70
4936	Coconut Palm	Cocos nucifera					20	2	40	30 to 50 years	70
4937	Coconut Palm	Cocos nucifera					10	2	20	30 to 50 years	70
4938	Coconut Palm	Cocos nucifera					20	2	40	30 to 50 years	70
4939	Coconut Palm	Cocos nucifera					20	2	40	30 to 50 years	70
4940	Peregrina	Jatropha integerrima	4	No	4	2	8	2	8	25 to 30 years	70
4941	Peregrina	Jatropha integerrima	3	No	3	2	6	2	6	25 to 30 years	70
4942	Peregrina	Jatropha integerrima	3	No	3	2	6	2	6	25 to 30 years	70
4943	Bottle Palm	Hyophorbe lagenicaulis					15	1	15	30 to 50 years	70
4944	Bottle Palm	Hyophorbe lagenicaulis					15	1	15	30 to 50 years	70
4945	Bottle Palm	Hyophorbe lagenicaulis					15	1	15	30 to 50 years	70
4946	Bottle Palm	Hyophorbe lagenicaulis					15	1	15	30 to 50 years	70
4947	Southern Magnolia	Magnolia grandiflora	2	No	2	2	4	2	4	50+ years	70
4948	Southern Magnolia	Magnolia grandiflora	2	No	2	2	4	2	4	50+ years	70
4949	Bottle Palm	Hyophorbe lagenicaulis					15	1	15	30 to 50 years	70
4950	Bottle Palm	Hyophorbe lagenicaulis					15	1	15	30 to 50 years	70
4951	Bottle Palm	Hyophorbe lagenicaulis					15	1	15	30 to 50 years	70
4952	Bottle Palm	Hyophorbe lagenicaulis					15	1	15	30 to 50 years	70
4953	Bottle Palm	Hyophorbe lagenicaulis					15	1	15	30 to 50 years	70
4954	Bottle Palm	Hyophorbe lagenicaulis					15	1	15	30 to 50 years	70
4955	Bottle Palm	Hyophorbe lagenicaulis					15	1	15	30 to 50 years	70
4956	Gumbo Limbo	Bursera simaruba	10	No	10	2	20	2	20	50+ years	80
4957	Gumbo Limbo	Bursera simaruba	11	No	11	2	22	2	22	50+ years	80
4958	Gumbo Limbo	Bursera simaruba	6	No	6	2	12	2	12	50+ years	80
4959	Cabbage Palm	Sabal palmetto					25	0.5	13	50+ years	80
4960	Cabbage Palm	Sabal palmetto					25	0.5	13	50+ years	80
4961	Cabbage Palm	Sabal palmetto					25	0.5	13	50+ years	80
4962	Cabbage Palm	Sabal palmetto					25	0.5	13	50+ years	80
4963	Royal Poinciana	Delonix regia	14	No	14	2	28	2	28	30 to 50 years	80
4964	Royal Poinciana	Delonix regia	10	No	10	2	20	2	20	30 to 50 years	80
4965	Gumbo Limbo	Bursera simaruba	13	No	13	2	26	2	26	50+ years	80
4966	Cabbage Palm	Sabal palmetto					30	0.5	15	50+ years	80
4967	Cabbage Palm	Sabal palmetto					30	0.5	15	50+ years	80
4968	Cabbage Palm	Sabal palmetto					25	0.5	13	50+ years	80
4969	Cabbage Palm	Sabal palmetto					20	0.5	10	50+ years	80
4970	Cabbage Palm	Sabal palmetto					10	0.5	5	50+ years	81
4971	Cabbage Palm	Sabal palmetto					15	0.5	8	50+ years	81
4972	Cabbage Palm	Sabal palmetto					15	0.5	8	50+ years	81
4973	Shady Lady Black Olive	Terminalia buceras	20	No	20	2	40	2	40	50+ years	81
4974	Shady Lady Black Olive	Terminalia buceras	21	No	21	2	42	2	42	50+ years	81
4975	Shady Lady Black Olive	Terminalia buceras	14	No	14	2	28	2	28	50+ years	81
4976	Shady Lady Black Olive	Terminalia buceras	16	No	16	2	32	2	32	50+ years	81
4977	Shady Lady Black Olive	Terminalia buceras	21	No	21	2	42	2	42	50+ years	81
4978	Shady Lady Black Olive	Terminalia buceras	22	No	22	2	44	2	44	50+ years	81
4979	Shady Lady Black Olive	Terminalia buceras	16	No	16	2	32	2	32	50+ years	81
4980	Shady Lady Black Olive	Terminalia buceras	24	No	24	2	48	2	48	50+ years	81
4981	Shady Lady Black Olive	Terminalia buceras	21	No	21	2	42	2	42	50+ years	81
4982	Shady Lady Black Olive	Terminalia buceras	23	No	23	2	46	2	46	50+ years	81
4983	Shady Lady Black Olive	Terminalia buceras	29	No	29	2	58	2	58	50+ years	81
4984	Shady Lady Black Olive	Terminalia buceras	16	No	16	2	32	2	32	50+ years	81
4985	Shady Lady Black Olive	Terminalia buceras	14	No	14	2	28	2	28	50+ years	81
4986	Shady Lady Black Olive	Terminalia buceras	15	No	15	2	30	2	30	50+ years	81
4987	Green Buttonwood	Conocarpus erectus	2	No	2	2	4	2	4	30 to 50 years	81
4988	Royal Palm	Roystonea regia					45	1.5	50+	50+ years	81
4989	Royal Palm	Roystonea regia					45	1.5	50+	50+ years	81
4990	Royal Palm	Roystonea regia					40	1.5	50+	50+ years	81
4991	Royal Palm	Roystonea regia					45	1.5	50+	50+ years	81
4992	Royal Palm	Roystonea regia					45	1.5	50+	50+ years	80
4993	Royal Palm	Roystonea regia					45	1.5	50+	50+ years	80
4994	Coconut Palm	Cocos nucifera					40	2	50+	30 to 50 years	80
4995	Coconut Palm	Cocos nucifera					40	2	50+	30 to 50 years	80

Delray Beach City-Wide Tree Inventory
(Tree Age Estimates and Lifespan Estimates)

April 2022

Point ID	Tree Species	Scientific Name	DBH - inches (dicot trees)	Multi-Trunk?	DBH (inches) - for age estimate (0.1 multiplier for small, multi-trunk dicot trees)	Growth Factor (dicot trees)	Overall Height - feet (palms)	Height Growth Rate - feet per year (palms)	Estimated Age (years)	Lifespan	Key Sheet #
4996	Coconut Palm	Cocos nucifera					40	2	50	30 to 50 years	80
4997	Coconut Palm	Cocos nucifera					25	2	50	30 to 50 years	80
4998	Cabbage Palm	Sabal palmetto					20	0.5	13	50+ years	80
4999	Cabbage Palm	Sabal palmetto					30	0.5	15	50+ years	80
5000	Cabbage Palm	Sabal palmetto					30	0.5	15	50+ years	80
5001	Cabbage Palm	Sabal palmetto					30	0.5	15	50+ years	80
5002	Washington Palm	Washingtonia robusta					40	3	50+	50+ years	80
5003	Washington Palm	Washingtonia robusta					40	3	50+	50+ years	80
5004	Cabbage Palm	Sabal palmetto					35	0.5	18	50+ years	80
5005	Mahogany	Swietenia mahagoni	18	No	18	2			36	50+ years	80
5006	Mahogany	Swietenia mahagoni	15	No	15	2			30	50+ years	80
5007	Coconut Palm	Cocos nucifera					30	2	50+	30 to 50 years	80
5008	Wax Jasmine	Jasminum volubile	3	No	3	2			6	30 to 50 years	80
5009	Wax Jasmine	Jasminum volubile	3	No	3	2			6	30 to 50 years	80
5010	Bloily	Guapira discolor	2	No	2	2			4	30 to 50 years	80
5011	Live Oak	Quercus virginiana	10	No	10	2			20	50+ years	80
5012	Washington Palm	Washingtonia robusta					40	3	50+	50+ years	80
5013	Washington Palm	Washingtonia robusta					40	3	50+	50+ years	80
5014	Washington Palm	Washingtonia robusta					40	3	50+	50+ years	80
5015	Silk Floss Tree	Ceiba speciosa	4	No	4	2			8	30 to 50 years	80
5016	Senegal Date Palm	Phoenix recinata					15	1	15	30 to 50 years	80
5017	Silk Floss Tree	Ceiba speciosa	4	No	4	2			8	30 to 50 years	80
5018	Chinese Fan Palm	Livistona chinensis					10	0.5	5	30 to 50 years	80
5019	Royal Poinciana	Delonix regia	34	No	34	2			20	30 to 50 years	80
5020	Senegal Date Palm	Phoenix recinata					20	1	20	30 to 50 years	80
5021	Senegal Date Palm	Phoenix recinata					20	1	20	30 to 50 years	80
5022	Live Oak	Quercus virginiana	9	No	9	2			18	50+ years	80
5023	Cabbage Palm	Sabal palmetto					25	0.5	13	50+ years	80
5024	Royal Poinciana	Delonix regia	16	No	16	2			32	30 to 50 years	80
5025	Royal Poinciana	Delonix regia	18	No	18	2			36	30 to 50 years	80
5026	Mahogany	Swietenia mahagoni	24	No	24	2			48	50+ years	80
5027	Cabbage Palm	Sabal palmetto					30	0.5	15	50+ years	80
5028	Cabbage Palm	Sabal palmetto					30	0.5	15	50+ years	80
5029	Cabbage Palm	Sabal palmetto					30	0.5	15	50+ years	80
5030	Royal Poinciana	Delonix regia	23	No	23	2			46	30 to 50 years	80
5031	Royal Palm	Roystonea regia					50	1.5	50+	50+ years	81
5032	Royal Palm	Roystonea regia					50	1.5	50+	50+ years	81
5033	Royal Palm	Roystonea regia					50	1.5	50+	50+ years	81
5034	Green Buttonwood	Conocarpus erectus	2	No	2	2			4	30 to 50 years	81
5035	Shady Lady Black Olive	Terminalia buceras	18	No	18	2			36	50+ years	81
5036	Shady Lady Black Olive	Terminalia buceras	13	No	13	2			26	50+ years	81
5037	Shady Lady Black Olive	Terminalia buceras	33	No	33	2			50+	50+ years	81
5038	Shady Lady Black Olive	Terminalia buceras	16	No	16	2			32	50+ years	81
5039	Shady Lady Black Olive	Terminalia buceras	11	No	11	2			22	50+ years	81
5040	Shady Lady Black Olive	Terminalia buceras	16	No	16	2			32	50+ years	81
5041	Shady Lady Black Olive	Terminalia buceras	31	No	31	2			50+	50+ years	81
5042	Shady Lady Black Olive	Terminalia buceras	18	No	18	2			36	50+ years	81
5043	Shady Lady Black Olive	Terminalia buceras	17	No	17	2			34	50+ years	81
5044	Shady Lady Black Olive	Terminalia buceras	18	No	18	2			36	50+ years	81
5045	Shady Lady Black Olive	Terminalia buceras	17	No	17	2			34	50+ years	81
5046	Shady Lady Black Olive	Terminalia buceras	25	No	25	2			50	50+ years	81
5047	Shady Lady Black Olive	Terminalia buceras	19	No	19	2			38	50+ years	81
5048	Silver Buttonwood	Conocarpus erectus var. sericeus	5	No	5	2			10	30 to 50 years	82
5049	Silver Buttonwood	Conocarpus erectus var. sericeus	6	No	6	2			12	30 to 50 years	82
5050	Silver Buttonwood	Conocarpus erectus var. sericeus	7	No	7	2			14	30 to 50 years	82
5051	Silver Buttonwood	Conocarpus erectus var. sericeus	7	No	7	2			14	30 to 50 years	82
5052	Silver Buttonwood	Conocarpus erectus var. sericeus	18	No	18	2			36	30 to 50 years	82
5053	Silver Buttonwood	Conocarpus erectus var. sericeus	10	No	10	2			20	30 to 50 years	82
5054	Silver Buttonwood	Conocarpus erectus var. sericeus	20	No	20	2			40	30 to 50 years	82
5055	Silver Buttonwood	Conocarpus erectus var. sericeus	20	Yes	20	2			40	30 to 50 years	82
5056	Foxtail Palm	Wodyetia bifurcata					30	2.5	50+	30 to 50 years	82
5057	Foxtail Palm	Wodyetia bifurcata					30	2.5	50+	30 to 50 years	82
5058	Foxtail Palm	Wodyetia bifurcata					30	2.5	50+	30 to 50 years	82
5059	Bald Cypress	Taxodium distichum	8	No	8	2			16	50+ years	82
5060	Bald Cypress	Taxodium distichum	7	Yes	7	2			14	50+ years	82
5061	Bald Cypress	Taxodium distichum	6	No	6	2			12	50+ years	82
5062	Live Oak	Quercus virginiana	21	No	21	2			42	50+ years	82
5063	Dahoon Holly	Ilex cassine	4	No	4	2			8	30 to 50 years	82
5064	Dahoon Holly	Ilex cassine	3	No	3	2			6	30 to 50 years	82
5065	Dahoon Holly	Ilex cassine	3	No	3	2			6	30 to 50 years	82
5066	Dahoon Holly	Ilex cassine	3	No	3	2			6	30 to 50 years	82
5067	Japanese Blueberry	Elaeocarpus decipiens	12	No	12	2			24	30 to 50 years	82
5068	Japanese Blueberry	Elaeocarpus decipiens	10	No	10	2			20	30 to 50 years	82
5069	Japanese Blueberry	Elaeocarpus decipiens	9	No	9	2			18	30 to 50 years	82
5070	Japanese Blueberry	Elaeocarpus decipiens	9	No	9	2			18	30 to 50 years	82
5071	Dahoon Holly	Ilex cassine	3	No	3	2			6	30 to 50 years	82
5072	Foxtail Palm	Wodyetia bifurcata					N/A - Dead	2.5	N/A	30 to 50 years	82
5073	Foxtail Palm	Wodyetia bifurcata					N/A - Dead	2.5	N/A	30 to 50 years	82
5074	Foxtail Palm	Wodyetia bifurcata					N/A - Dead	2.5	N/A	30 to 50 years	82
5075	Foxtail Palm	Wodyetia bifurcata					15	2.5	38	30 to 50 years	82
5076	Foxtail Palm	Wodyetia bifurcata					15	2.5	38	30 to 50 years	82
5077	Royal Palm	Roystonea regia					35	1.5	50+	50+ years	82
5078	Royal Palm	Roystonea regia					35	1.5	50+	50+ years	82
5079	Pygmy Date Palm	Phoenix roebelenii					10	1.5	15	30 to 50 years	82
5080	Pygmy Date Palm	Phoenix roebelenii					10	1.5	15	30 to 50 years	82
5081	Yellow Tabebuia	Tabebuia caraliba	15	No	15	2			30	30 to 50 years	82
5082	Cabbage Palm	Sabal palmetto					25	0.5	13	50+ years	82
5083	Cabbage Palm	Sabal palmetto					30	0.5	15	50+ years	82
5084	Cabbage Palm	Sabal palmetto					30	0.5	15	50+ years	82
5085	Cabbage Palm	Sabal palmetto					25	0.5	13	50+ years	82
5086	Cabbage Palm	Sabal palmetto					20	0.5	10	50+ years	82
5087	Coconut Palm	Cocos nucifera					45	2	50+	30 to 50 years	82
5088	Live Oak	Quercus virginiana	8	No	8	2			16	50+ years	82
5089	Live Oak	Quercus virginiana	5	No	5	2			10	50+ years	82
5090	Live Oak	Quercus virginiana	23	No	23	2			46	50+ years	82
5091	Live Oak	Quercus virginiana	27	No	27	2			50+	50+ years	82
5092	Live Oak	Quercus virginiana	22	No	22	2			44	50+ years	82
5093	Cabbage Palm	Sabal palmetto					20	0.5	10	50+ years	82
5094	Cabbage Palm	Sabal palmetto					20	0.5	10	50+ years	82
5095	Yellow Tabebuia	Tabebuia caraliba	21	No	21	2			42	30 to 50 years	82
5096	Yellow Tabebuia	Tabebuia caraliba	15	No	15	2			30	30 to 50 years	82
5097	Yellow Tabebuia	Tabebuia caraliba	24	No	24	2			48	30 to 50 years	82
5098	Yellow Tabebuia	Tabebuia caraliba	16	No	16	2			32	30 to 50 years	82
5099	Cabbage Palm	Sabal palmetto					25	0.5	13	50+ years	82
5100	Cabbage Palm	Sabal palmetto					25	0.5	13	50+ years	82
5101	Cabbage Palm	Sabal palmetto					25	0.5	13	50+ years	82
5102	Cabbage Palm	Sabal palmetto					30	0.5	15	50+ years	82
5103	Cabbage Palm	Sabal palmetto					30	0.5	15	50+ years	82
5104	Cabbage Palm	Sabal palmetto					30	0.5	15	50+ years	82
5105	Royal Poinciana	Delonix regia	22	No	22	2			44	30 to 50 years	80
5106	Royal Palm	Roystonea regia					40	1.5	50+	50+ years	80
5107	Royal Palm	Roystonea regia					40	1.5	50+	50+ years	80
5108	Royal Palm	Roystonea regia					40	1.5	50+	50+ years	80
5109	Simpson's Stopper	Myrcianthes fragrans	3	No	3	2			6	30 to 50 years	81
5110	Live Oak	Quercus virginiana	10	No	10	2			20	50+ years	81
5111	Live Oak	Quercus virginiana	10	No	10	2			20	50+ years	81
5112	Montgomery Palm	Veitchia montgomeryana					20	3	50+	30 to 50 years	81
5113	Montgomery Palm	Veitchia montgomeryana					20	3	50+	30 to 50 years	81
5114	Montgomery Palm	Veitchia montgomeryana					25	3	45	30 to 50 years	81
5115	Royal Palm	Roystonea regia					25	1.5	38	50+ years	81
5116	Live Oak	Quercus virginiana	5	No	5	2			10	50+ years	81
5117	Montgomery Palm	Veitchia montgomeryana					20	3	50+	30 to 50 years	81
5118	Live Oak	Quercus virginiana	7	No	7	2			14	50+ years	81
5119	Live Oak	Quercus virginiana	7	No	7	2			14	50+ years	81
5120	Live Oak	Quercus virginiana	8	No	8	2			16	50+ years	81
5121	Montgomery Palm	Veitchia montgomeryana					30	3	50+	30 to 50 years	81
5122	Montgomery Palm	Veitchia montgomeryana					25	3	50+	30 to 50 years	81
5123	Live Oak	Quercus virginiana	7	No	7	2			14	50+ years	81
5124	Live Oak	Quercus virginiana	7	No	7	2			14	50+ years	81
5125	Royal Palm	Roystonea regia					40	1.5	50+	50+ years	81
5126	Royal Palm	Roystonea regia					30	1.5	45	50+ years	81
5127	Live Oak	Quercus virginiana	6	No	6	2			12	50+ years	81
5128	Live Oak	Quercus virginiana	5	No	5	2			10	50+ years	81
5129	Montgomery Palm	Veitchia montgomeryana					25	3	50+	30 to 50 years	81
5130	Montgomery Palm	Veitchia montgomeryana					25	3	50+	30 to 50 years	81

Delray Beach City-Wide Tree Inventory
(Tree Age Estimates and Lifespan Estimates)

April 2022

Point ID	Tree Species	Scientific Name	DBH - inches (dicot trees)	Multi-Trunk?	DBH (inches) - for age estimate (0.1 multiplier for small, multi-trunk dicot trees)	Growth Factor (dicot trees)	Overall Height - feet (palms)	Height Growth Rate - feet per year (palms)	Estimated Age (years)	Lifespan	Key Sheet #
5131	Live Oak	Quercus virginiana	9	No	9	2			18	50+ years	81
5132	Royal Palm	Roystonea regia					35	1.5	50+	50+ years	81
5133	Royal Palm	Roystonea regia					35	1.5	50+	50+ years	81
5134	Live Oak	Quercus virginiana	10	No	10	2			20	50+ years	81
5135	Montgomery Palm	Veitchia montgomeryana					30	3	50+	30 to 50 years	81
5136	Montgomery Palm	Veitchia montgomeryana					30	3	50+	30 to 50 years	81
5137	Live Oak	Quercus virginiana	10	No	10	2			20	50+ years	81
5138	Royal Palm	Roystonea regia					30	1.5	45	50+ years	81
5139	Live Oak	Quercus virginiana	7	No	7	2			14	50+ years	81
5140	Live Oak	Quercus virginiana	13	No	13	2			26	50+ years	82
5141	Coconut Palm	Cocos nucifera					30	2	50+	30 to 50 years	82
5142	Coconut Palm	Cocos nucifera					30	2	50+	30 to 50 years	82
5143	Coconut Palm	Cocos nucifera					30	2	50+	30 to 50 years	82
5144	Coconut Palm	Cocos nucifera					30	2	50+	30 to 50 years	82
5145	Live Oak	Quercus virginiana	16	No	16	2			32	50+ years	82
5146	Royal Palm	Roystonea regia					30	1.5	45	50+ years	82
5147	Royal Palm	Roystonea regia					30	1.5	45	50+ years	82
5148	Royal Palm	Roystonea regia					20	1.5	30	50+ years	82
5149	Live Oak	Quercus virginiana	17	No	17	2			34	50+ years	82
5150	Live Oak	Quercus virginiana	16	No	16	2			32	50+ years	82
5151	Coconut Palm	Cocos nucifera					30	2	50+	30 to 50 years	82
5152	Coconut Palm	Cocos nucifera					30	2	50+	30 to 50 years	82
5153	Coconut Palm	Cocos nucifera					30	2	50+	30 to 50 years	82
5154	Coconut Palm	Cocos nucifera					30	2	50+	30 to 50 years	82
5155	Live Oak	Quercus virginiana	12	No	12	2			24	50+ years	82
5156	Live Oak	Quercus virginiana	10	No	10	2			20	50+ years	82
5157	Royal Palm	Roystonea regia					25	1.5	38	50+ years	82
5158	Coconut Palm	Cocos nucifera					30	2	50+	30 to 50 years	82
5159	Coconut Palm	Cocos nucifera					30	2	50+	30 to 50 years	82
5160	Coconut Palm	Cocos nucifera					30	2	50+	30 to 50 years	82
5161	Coconut Palm	Cocos nucifera					30	2	50+	30 to 50 years	82
5162	Live Oak	Quercus virginiana	12	No	12	2			24	50+ years	82
5163	Live Oak	Quercus virginiana	6	No	6	2			12	50+ years	82
5164	Royal Palm	Roystonea regia					25	1.5	38	50+ years	82
5165	Royal Palm	Roystonea regia					30	1.5	45	50+ years	82
5166	Royal Palm	Roystonea regia					30	1.5	45	50+ years	82
5167	Live Oak	Quercus virginiana	17	No	17	2			34	50+ years	82
5168	Live Oak	Quercus virginiana	15	No	15	2			30	50+ years	82
5169	Coconut Palm	Cocos nucifera					30	2	50+	30 to 50 years	82
5170	Coconut Palm	Cocos nucifera					30	2	50+	30 to 50 years	82
5171	Coconut Palm	Cocos nucifera					30	2	50+	30 to 50 years	82
5172	Coconut Palm	Cocos nucifera					30	2	50+	30 to 50 years	82
5173	Live Oak	Quercus virginiana	15	No	15	2			30	50+ years	82
5174	Live Oak	Quercus virginiana	17	No	17	2			34	50+ years	82
5175	Royal Palm	Roystonea regia					30	1.5	45	50+ years	82
5176	Royal Palm	Roystonea regia					30	1.5	45	50+ years	82
5177	Live Oak	Quercus virginiana	19	No	19	2			38	50+ years	82
5178	Live Oak	Quercus virginiana	18	No	18	2			36	50+ years	82
5179	Coconut Palm	Cocos nucifera					35	2	50+	30 to 50 years	82
5180	Coconut Palm	Cocos nucifera					25	2	50	30 to 50 years	82
5181	Royal Palm	Roystonea regia					30	1.5	45	50+ years	82
5182	Royal Palm	Roystonea regia					30	1.5	45	50+ years	82
5183	Royal Palm	Roystonea regia					30	1.5	45	50+ years	82
5184	Royal Palm	Roystonea regia					30	1.5	45	50+ years	82
5185	Royal Palm	Roystonea regia					30	1.5	45	50+ years	82
5186	Royal Palm	Roystonea regia					30	1.5	45	50+ years	82
5187	Live Oak	Quercus virginiana	9	No	9	2			18	50+ years	82
5188	Royal Palm	Roystonea regia					30	1.5	45	50+ years	83
5189	Live Oak	Quercus virginiana	14	No	14	2			28	50+ years	83
5190	Live Oak	Quercus virginiana	13	No	13	2			26	50+ years	83
5191	Royal Palm	Roystonea regia					45	1.5	50+	50+ years	80
5192	Royal Palm	Roystonea regia					45	1.5	50+	50+ years	81
5193	Royal Palm	Roystonea regia					40	1.5	50	50+ years	81
5194	Live Oak	Quercus virginiana	4	No	4	2			8	50+ years	81
5195	Live Oak	Quercus virginiana	4	No	4	2			8	50+ years	81
5196	Royal Palm	Roystonea regia					40	1.5	50+	50+ years	81
5197	Royal Palm	Roystonea regia					40	1.5	50+	50+ years	81
5198	Live Oak	Quercus virginiana	4	No	4	2			8	50+ years	81
5199	Live Oak	Quercus virginiana	8	No	8	2			16	50+ years	81
5200	Montgomery Palm	Veitchia montgomeryana					30	3	50+	30 to 50 years	81
5201	Montgomery Palm	Veitchia montgomeryana					30	3	50+	30 to 50 years	81
5202	Montgomery Palm	Veitchia montgomeryana					30	3	50+	30 to 50 years	81
5203	Live Oak	Quercus virginiana	6	No	6	2			12	50+ years	81
5204	Royal Palm	Roystonea regia					30	1.5	45	50+ years	81
5205	Live Oak	Quercus virginiana	5	No	5	2			10	50+ years	81
5206	Montgomery Palm	Veitchia montgomeryana					35	3	50+	30 to 50 years	81
5207	Montgomery Palm	Veitchia montgomeryana					5	3	15	30 to 50 years	81
5208	Live Oak	Quercus virginiana	5	No	5	2			10	50+ years	81
5209	Royal Palm	Roystonea regia					30	1.5	45	50+ years	81
5210	Live Oak	Quercus virginiana	5	No	5	2			10	50+ years	81
5211	Live Oak	Quercus virginiana	9	No	9	2			18	50+ years	81
5212	Royal Palm	Roystonea regia					30	1.5	45	50+ years	81
5213	Royal Palm	Roystonea regia					30	1.5	45	50+ years	81
5214	Royal Palm	Roystonea regia					30	1.5	45	50+ years	81
5215	Live Oak	Quercus virginiana	7	No	7	2			14	50+ years	81
5216	Montgomery Palm	Veitchia montgomeryana					30	3	50+	30 to 50 years	81
5217	Montgomery Palm	Veitchia montgomeryana					30	3	50+	30 to 50 years	81
5218	Live Oak	Quercus virginiana	9	No	9	2			18	50+ years	81
5219	Montgomery Palm	Veitchia montgomeryana					30	3	50+	30 to 50 years	81
5220	Live Oak	Quercus virginiana	9	No	9	2			18	50+ years	81
5221	Live Oak	Quercus virginiana	14	No	14	2			28	50+ years	82
5222	Coconut Palm	Cocos nucifera					25	2	50	30 to 50 years	82
5223	Coconut Palm	Cocos nucifera					30	2	50+	30 to 50 years	82
5224	Coconut Palm	Cocos nucifera					30	2	50+	30 to 50 years	82
5225	Live Oak	Quercus virginiana	15	No	15	2			30	50+ years	82
5226	Live Oak	Quercus virginiana	17	No	17	2			34	50+ years	82
5227	Royal Palm	Roystonea regia					20	1.5	30	50+ years	82
5228	Royal Palm	Roystonea regia					20	1.5	30	50+ years	82
5229	Live Oak	Quercus virginiana	13	No	13	2			26	50+ years	82
5230	Live Oak	Quercus virginiana	12	No	12	2			24	50+ years	82
5231	Coconut Palm	Cocos nucifera					30	2	50+	30 to 50 years	82
5232	Coconut Palm	Cocos nucifera					35	2	50+	30 to 50 years	82
5233	Coconut Palm	Cocos nucifera					30	2	50+	30 to 50 years	82
5234	Coconut Palm	Cocos nucifera					30	2	50+	30 to 50 years	82
5235	Live Oak	Quercus virginiana	14	No	14	2			28	50+ years	82
5236	Live Oak	Quercus virginiana	14	No	14	2			28	50+ years	82
5237	Royal Palm	Roystonea regia					20	1.5	30	50+ years	82
5238	Royal Palm	Roystonea regia					20	1.5	30	50+ years	82
5239	Royal Palm	Roystonea regia					25	1.5	38	50+ years	82
5240	Live Oak	Quercus virginiana	11	No	11	2			22	50+ years	82
5241	Live Oak	Quercus virginiana	15	No	15	2			30	50+ years	82
5242	Coconut Palm	Cocos nucifera					30	2	50+	30 to 50 years	82
5243	Coconut Palm	Cocos nucifera					30	2	50+	30 to 50 years	82
5244	Coconut Palm	Cocos nucifera					30	2	50+	30 to 50 years	82
5245	Live Oak	Quercus virginiana	9	No	9	2			18	50+ years	82
5246	Live Oak	Quercus virginiana	11	No	11	2			22	50+ years	82
5247	Royal Palm	Roystonea regia					25	1.5	38	50+ years	82
5248	Royal Palm	Roystonea regia					30	1.5	45	50+ years	82
5249	Live Oak	Quercus virginiana	14	No	14	2			28	50+ years	82
5250	Live Oak	Quercus virginiana	12	No	12	2			24	50+ years	82
5251	Coconut Palm	Cocos nucifera					30	2	50+	30 to 50 years	82
5252	Coconut Palm	Cocos nucifera					30	2	50+	30 to 50 years	82
5253	Coconut Palm	Cocos nucifera					30	2	50+	30 to 50 years	82
5254	Coconut Palm	Cocos nucifera					30	2	50+	30 to 50 years	82
5255	Live Oak	Quercus virginiana	14	No	14	2			28	50+ years	82
5256	Live Oak	Quercus virginiana	12	No	12	2			24	50+ years	82
5257	Royal Palm	Roystonea regia					20	1.5	30	50+ years	82
5258	Royal Palm	Roystonea regia					20	1.5	30	50+ years	82
5259	Live Oak	Quercus virginiana	17	No	17	2			34	50+ years	82
5260	Live Oak	Quercus virginiana	14	No	14	2			28	50+ years	82
5261	Royal Palm	Roystonea regia					25	1.5	38	50+ years	82
5262	Royal Palm	Roystonea regia					25	1.5	38	50+ years	82
5263	Live Oak	Quercus virginiana	11	No	11	2			22	50+ years	82
5264	Royal Palm	Roystonea regia					30	1.5	45	50+ years	82
5265	Royal Palm	Roystonea regia					25	1.5	38	50+ years	82

Delray Beach City-Wide Tree Inventory
(Tree Age Estimates and Lifespan Estimates)

April 2022

Point ID	Tree Species	Scientific Name	DBH - inches (dicot trees)	Multi-Trunk?	DBH (inches) - for age estimate (0.1 multiplier for small, multi-trunk dicot trees)	Growth Factor (dicot trees)	Overall Height - feet (palms)	Height Growth Rate - feet per year (palms)	Estimated Age (years)	Lifespan	Key Sheet #
5266	Royal Palm	Roystonea regia					30	1.5	45	50+ years	82
5267	Live Oak	Quercus virginiana					8		8	50+ years	82
5268	Coconut Palm	Cocos nucifera	4	No	4	2	30	2	50+	30 to 50 years	82
5269	Coconut Palm	Cocos nucifera					30	2	50+	30 to 50 years	82
5270	Royal Palm	Roystonea regia					30	1.5	45	50+ years	82
5271	Royal Palm	Roystonea regia					30	1.5	45	50+ years	82
5272	Royal Palm	Roystonea regia					30	1.5	45	50+ years	82
5273	Cabbage Palm	Sabal palmetto					30	0.5	15	50+ years	82
5274	Cabbage Palm	Sabal palmetto					25	0.5	13	50+ years	82
5275	Cabbage Palm	Sabal palmetto					25	0.5	13	50+ years	82
5276	Shady Lady Black Olive	Terminalia buceras	13	No	13				26	50+ years	82
5277	Shady Lady Black Olive	Terminalia buceras	21	No	21	2			42	50+ years	82
5278	Cabbage Palm	Sabal palmetto					25	0.5	13	50+ years	82
5279	Cabbage Palm	Sabal palmetto					25	0.5	13	50+ years	82
5280	Cabbage Palm	Sabal palmetto					25	0.5	13	50+ years	82
5281	Shady Lady Black Olive	Terminalia buceras	18	No	18	2			36	50+ years	82
5282	Shady Lady Black Olive	Terminalia buceras	17	No	17	2			34	50+ years	82
5283	Cabbage Palm	Sabal palmetto					25	0.5	13	50+ years	82
5284	Cabbage Palm	Sabal palmetto					25	0.5	13	50+ years	82
5285	Cabbage Palm	Sabal palmetto					25	0.5	13	50+ years	82
5286	Cabbage Palm	Sabal palmetto					25	0.5	13	50+ years	82
5287	Cabbage Palm	Sabal palmetto					25	0.5	13	50+ years	82
5288	Cabbage Palm	Sabal palmetto					25	0.5	13	50+ years	82
5289	Shady Lady Black Olive	Terminalia buceras					25	0.5	13	50+ years	82
5290	Cabbage Palm	Sabal palmetto	16	No	16	2			32	50+ years	82
5291	Cabbage Palm	Sabal palmetto					30	0.5	15	50+ years	82
5292	Cabbage Palm	Sabal palmetto					25	0.5	13	50+ years	82
5293	Cabbage Palm	Sabal palmetto					25	0.5	13	50+ years	82
5294	Cabbage Palm	Sabal palmetto					30	0.5	15	50+ years	82
5295	Cabbage Palm	Sabal palmetto					30	0.5	15	50+ years	82
5296	Shady Lady Black Olive	Terminalia buceras	20	No	20	2			40	50+ years	82
5297	Pigeon Plum	Coccoloba diversifolia	2	No	2	2			4	30 to 50 years	82
5298	Pigeon Plum	Coccoloba diversifolia	2	No	2	2			4	30 to 50 years	82
5299	Cabbage Palm	Sabal palmetto					20	0.5	10	50+ years	82
5300	Cabbage Palm	Sabal palmetto					25	0.5	13	50+ years	82
5301	Cabbage Palm	Sabal palmetto					25	0.5	13	50+ years	82
5302	Silver Buttonwood	Conocarpus erectus var. sericeus	12	No	12	2			24	30 to 50 years	82
5303	Cabbage Palm	Sabal palmetto					20	0.5	10	50+ years	82
5304	Cabbage Palm	Sabal palmetto					25	0.5	13	50+ years	82
5305	Cabbage Palm	Sabal palmetto					25	0.5	13	50+ years	82
5306	Pigeon Plum	Coccoloba diversifolia					25	0.5	13	50+ years	82
5307	Cabbage Palm	Sabal palmetto	2	No	2	2			4	30 to 50 years	82
5308	Cabbage Palm	Sabal palmetto					20	0.5	10	50+ years	81
5309	Cabbage Palm	Sabal palmetto					15	0.5	8	50+ years	81
5310	Cabbage Palm	Sabal palmetto					25	0.5	13	50+ years	81
5311	Cabbage Palm	Sabal palmetto					15	0.5	8	50+ years	81
5312	Cabbage Palm	Sabal palmetto					25	0.5	13	50+ years	81
5313	Cabbage Palm	Sabal palmetto					25	0.5	13	50+ years	81
5314	Cabbage Palm	Sabal palmetto					25	0.5	13	50+ years	81
5315	Shady Lady Black Olive	Terminalia buceras	13	No	13	2			26	50+ years	81
5316	Cabbage Palm	Sabal palmetto					25	0.5	13	50+ years	81
5317	Cabbage Palm	Sabal palmetto					25	0.5	13	50+ years	81
5318	Shady Lady Black Olive	Terminalia buceras	17	No	17	2			34	50+ years	81
5319	Cabbage Palm	Sabal palmetto					25	0.5	13	50+ years	81
5320	Cabbage Palm	Sabal palmetto					25	0.5	13	50+ years	81
5321	Cabbage Palm	Sabal palmetto					25	0.5	13	50+ years	81
5322	Cabbage Palm	Sabal palmetto					25	0.5	13	50+ years	81
5323	Cabbage Palm	Sabal palmetto					25	0.5	13	50+ years	81
5324	Cabbage Palm	Sabal palmetto					25	0.5	13	50+ years	81
5325	Yellow Tabebuia	Tabebuia caraliba	10	No	10	2			20	30 to 50 years	81
5326	Shady Lady Black Olive	Terminalia buceras	13	No	13	2			26	50+ years	81
5327	Shady Lady Black Olive	Terminalia buceras	12	No	12	2			24	50+ years	81
5328	Shady Lady Black Olive	Terminalia buceras	12	No	12	2			24	50+ years	81
5329	Yellow Tabebuia	Tabebuia caraliba	12	No	12	2			24	30 to 50 years	81
5330	Cabbage Palm	Sabal palmetto					25	0.5	13	50+ years	81
5331	Cabbage Palm	Sabal palmetto					25	0.5	13	50+ years	81
5332	Cabbage Palm	Sabal palmetto					25	0.5	13	50+ years	81
5333	Shady Lady Black Olive	Terminalia buceras	24	No	24	2			48	50+ years	81
5334	Shady Lady Black Olive	Terminalia buceras	14	No	14	2			28	50+ years	81
5335	Cabbage Palm	Sabal palmetto					25	0.5	13	50+ years	81
5336	Cabbage Palm	Sabal palmetto					25	0.5	13	50+ years	81
5337	Shady Lady Black Olive	Terminalia buceras	23	No	23	2			46	50+ years	81
5338	Cabbage Palm	Sabal palmetto					25	0.5	13	50+ years	81
5339	Cabbage Palm	Sabal palmetto					25	0.5	13	50+ years	81
5340	Cabbage Palm	Sabal palmetto					20	0.5	10	50+ years	81
5341	Cabbage Palm	Sabal palmetto					20	0.5	10	50+ years	81
5342	Yellow Tabebuia	Tabebuia caraliba	14	No	14	2			28	30 to 50 years	81
5343	Yellow Tabebuia	Tabebuia caraliba	11	No	11	2			22	30 to 50 years	81
5344	Cabbage Palm	Sabal palmetto					20	0.5	10	50+ years	81
5345	Cabbage Palm	Sabal palmetto					20	0.5	10	50+ years	81
5346	Foxtail Palm	Wodyetia bifurcata					20	2.5	50	30 to 50 years	80
5347	Foxtail Palm	Wodyetia bifurcata					25	2.5	50+	30 to 50 years	80
5348	Foxtail Palm	Wodyetia bifurcata					25	2.5	50+	30 to 50 years	80
5349	Foxtail Palm	Wodyetia bifurcata					20	2.5	50	30 to 50 years	80
5350	Foxtail Palm	Wodyetia bifurcata					25	2.5	50+	30 to 50 years	80
5351	Foxtail Palm	Wodyetia bifurcata					20	2.5	50	30 to 50 years	80
5352	Foxtail Palm	Wodyetia bifurcata					25	2.5	50+	30 to 50 years	80
5353	Foxtail Palm	Wodyetia bifurcata					25	2.5	50+	30 to 50 years	80
5354	Foxtail Palm	Wodyetia bifurcata					25	2.5	50+	30 to 50 years	80
5355	Foxtail Palm	Wodyetia bifurcata					25	2.5	50+	30 to 50 years	80
5356	Foxtail Palm	Wodyetia bifurcata					25	2.5	50+	30 to 50 years	80
5357	Coconut Palm	Cocos nucifera					35	2	50+	30 to 50 years	71
5358	Live Oak	Quercus virginiana	15	No	15	2			30	50+ years	71
5359	Coconut Palm	Cocos nucifera					35	2	50+	30 to 50 years	71
5360	Coconut Palm	Cocos nucifera					35	2	50+	30 to 50 years	71
5361	Wax Jasmine	Jasminum volubile	7	No	7	2			14	30 to 50 years	71
5362	Live Oak	Quercus virginiana	20	No	20	2			40	50+ years	71
5363	Live Oak	Quercus virginiana	19	No	19	2			38	50+ years	71
5364	Coconut Palm	Cocos nucifera					35	2	50+	30 to 50 years	71
5365	Coconut Palm	Cocos nucifera					35	2	50+	30 to 50 years	71
5366	Wax Jasmine	Jasminum volubile	6	No	6	2			12	30 to 50 years	71
5367	Coconut Palm	Cocos nucifera					35	2	50+	30 to 50 years	71
5368	Coconut Palm	Cocos nucifera					35	2	50+	30 to 50 years	71
5369	Live Oak	Quercus virginiana	15	No	15	2			30	50+ years	71
5370	Live Oak	Quercus virginiana	12	No	12	2			24	50+ years	71
5371	Coconut Palm	Cocos nucifera					40	2	50+	30 to 50 years	71
5372	Wax Jasmine	Jasminum volubile	7	No	7	2			14	30 to 50 years	71
5373	Live Oak	Quercus virginiana	20	No	20	2			40	50+ years	71
5374	Coconut Palm	Cocos nucifera					35	2	50+	30 to 50 years	71
5375	Coconut Palm	Cocos nucifera					40	2	50+	30 to 50 years	71
5376	Shady Lady Black Olive	Terminalia buceras	15	No	15	2			30	50+ years	71
5377	Shady Lady Black Olive	Terminalia buceras	21	No	21	2			42	50+ years	71
5378	Silver Buttonwood	Conocarpus erectus var. sericeus	5	No	5	2			10	30 to 50 years	71
5379	Silver Buttonwood	Conocarpus erectus var. sericeus	5	No	5	2			10	30 to 50 years	71
5380	Peregrina	Jatropha integrerrima	8	No	8	2			16	25 to 30 years	71
5381	Gumbo Limbo	Bursera simaruba	10	No	10	2			20	50+ years	71
5382	Green Buttonwood	Conocarpus erectus	17	No	17	2			34	30 to 50 years	71
5383	Peregrina	Jatropha integrerrima	3	No	3	2			6	25 to 30 years	71
5384	Green Buttonwood	Conocarpus erectus	11	No	11	2			22	30 to 50 years	71
5385	Cabbage Palm	Sabal palmetto					35	0.5	18	50+ years	59
5386	Cabbage Palm	Sabal palmetto					35	0.5	18	50+ years	59
5387	Cabbage Palm	Sabal palmetto					35	0.5	18	50+ years	59
5388	Mahogany	Sweetenia mahagoni	40	No	40	2			50+	50+ years	59
5389	Coconut Palm	Cocos nucifera					40	2	50+	30 to 50 years	59
5390	Foxtail Palm	Wodyetia bifurcata					15	2.5	38	30 to 50 years	59
5391	Cabbage Palm	Sabal palmetto					35	0.5	18	50+ years	59
5392	Cabbage Palm	Sabal palmetto					35	0.5	18	50+ years	59
5393	Peregrina	Jatropha integrerrima	3	No	3	2			6	25 to 30 years	59
5394	Cabbage Palm	Sabal palmetto					30	0.5	15	50+ years	59
5395	Cabbage Palm	Sabal palmetto					30	0.5	15	50+ years	59
5396	Cabbage Palm	Sabal palmetto					35	0.5	18	50+ years	71
5397	Cabbage Palm	Sabal palmetto					30	0.5	15	50+ years	71
5398	Bahama Cassia	Cassia bahamensis	3	No	3	2			6	30 to 50 years	71
5399	Green Buttonwood	Conocarpus erectus	15	No	15	2			30	30 to 50 years	71
5400	Cabbage Palm	Sabal palmetto					30	0.5	15	50+ years	71

Delray Beach City-Wide Tree Inventory
(Tree Age Estimates and Lifespan Estimates)

April 2022

Point ID	Tree Species	Scientific Name	DBH - inches (dicot trees)	Multi-Trunk?	DBH (inches) - for age estimate (0.1 multiplier for small, multi-trunk dicot trees)	Growth Factor (dicot trees)	Overall Height - feet (palms)	Height Growth Rate - feet per year (palms)	Estimated Age (years)	Lifespan	Key Sheet #
5401	Cabbage Palm	Sabal palmetto					30	0.5	15	50+ years	71
5402	Cabbage Palm	Sabal palmetto					30	0.5	15	50+ years	71
5403	Peregrina	Jatropha integerrima	6	No	6	2			12	25 to 30 years	71
5404	Peregrina	Jatropha integerrima	6	No	6	2			12	25 to 30 years	71
5405	Coconut Palm	Cocos nucifera					40	2	50+	30 to 50 years	71
5406	Coconut Palm	Cocos nucifera					40	2	50+	30 to 50 years	59
5407	Coconut Palm	Cocos nucifera					40	2	50+	30 to 50 years	59
5408	Mahogany	Swietenia mahagoni	10	No	10	2			20	50+ years	59
5409	Live Oak	Quercus virginiana	12	No	12	2			24	50+ years	59
5410	Mahogany	Swietenia mahagoni	32	No	32	2			50+	50+ years	59
5411	Mahogany	Swietenia mahagoni	31	No	31	2			50+	50+ years	59
5412	Mahogany	Swietenia mahagoni	19	No	19	2			38	50+ years	59
5413	Mahogany	Swietenia mahagoni	32	No	32	2			50+	50+ years	59
5414	Peregrina	Jatropha integerrima	7	No	7	2			14	25 to 30 years	59
5415	Cabbage Palm	Sabal palmetto					25	0.5	13	50+ years	59
5416	Cabbage Palm	Sabal palmetto					35	0.5	18	50+ years	59
5417	Cabbage Palm	Sabal palmetto					35	0.5	18	50+ years	59
5418	Pigeon Plum	Coccoloba diversifolia	8	No	8	2			16	30 to 50 years	59
5419	Peregrina	Jatropha integerrima	7	No	7	2			14	25 to 30 years	59
5420	Peregrina	Jatropha integerrima	7	No	7	2			14	25 to 30 years	59
5421	Cabbage Palm	Sabal palmetto					30	0.5	15	50+ years	59
5422	Cabbage Palm	Sabal palmetto					35	0.5	18	50+ years	59
5423	Cabbage Palm	Sabal palmetto					25	0.5	13	50+ years	59
5424	Pigeon Plum	Coccoloba diversifolia	13	No	13	2			26	30 to 50 years	59
5425	Cabbage Palm	Sabal palmetto					25	0.5	13	50+ years	59
5426	Cabbage Palm	Sabal palmetto					35	0.5	18	50+ years	59
5427	Cabbage Palm	Sabal palmetto					30	0.5	15	50+ years	59
5428	Peregrina	Jatropha integerrima	6	No	6	2			12	25 to 30 years	59
5429	Peregrina	Jatropha integerrima	6	No	6	2			12	25 to 30 years	59
5430	Shiny Oysterwood	Gymnanthes lucida	3	No	3	2			6	30 to 50 years	58
5431	Shiny Oysterwood	Gymnanthes lucida	3	No	3	2			6	30 to 50 years	58
5432	Peregrina	Jatropha integerrima	4	No	4	2			8	25 to 30 years	71
5433	Bottle Palm	Hyophorbe lagenaucalis					15	1	15	30 to 50 years	71
5434	Bottle Palm	Hyophorbe lagenaucalis					15	1	15	30 to 50 years	71
5435	Bottle Palm	Hyophorbe lagenaucalis					15	1	15	30 to 50 years	71
5436	Bottle Palm	Hyophorbe lagenaucalis					15	1	15	30 to 50 years	71
5437	Bottle Palm	Hyophorbe lagenaucalis					15	1	15	30 to 50 years	71
5438	Royal Poinciana	Delonix regia	26	No	26	2			50+	30 to 50 years	71
5439	Mahogany	Swietenia mahagoni	19	No	19	2			38	50+ years	71
5440	Mahogany	Swietenia mahagoni	31	No	31	2			50+	50+ years	71
5441	Mahogany	Swietenia mahagoni	20	No	20	2			40	50+ years	71
5442	Mahogany	Swietenia mahagoni	18	No	18	2			36	50+ years	71
5443	Live Oak	Quercus virginiana	18	No	18	2			36	50+ years	71
5444	Live Oak	Quercus virginiana	29	No	29	2			50+	50+ years	71
5445	Live Oak	Quercus virginiana	16	No	16	2			32	50+ years	71
5446	Live Oak	Quercus virginiana	29	No	29	2			50+	50+ years	71
5447	Live Oak	Quercus virginiana	19	No	19	2			38	50+ years	71
5448	Live Oak	Quercus virginiana	25	No	25	2			50	50+ years	71
5449	Live Oak	Quercus virginiana	19	No	19	2			38	50+ years	71
5450	Royal Palm	Roystonea regia					50	1.5	50+	50+ years	71
5451	Royal Palm	Roystonea regia					50	1.5	50+	50+ years	71
5452	Royal Palm	Roystonea regia					45	1.5	50+	50+ years	71
5453	Royal Palm	Roystonea regia					50	1.5	50+	50+ years	71
5454	Cabbage Palm	Sabal palmetto					25	0.5	13	50+ years	71
5455	Cabbage Palm	Sabal palmetto					30	0.5	15	50+ years	71
5456	Cabbage Palm	Sabal palmetto					30	0.5	15	50+ years	71
5457	Cabbage Palm	Sabal palmetto					30	0.5	15	50+ years	71
5458	Cabbage Palm	Sabal palmetto					35	0.5	18	50+ years	71
5459	Cabbage Palm	Sabal palmetto					35	0.5	18	50+ years	71
5460	Cabbage Palm	Sabal palmetto					35	0.5	18	50+ years	71
5461	Cabbage Palm	Sabal palmetto					30	0.5	15	50+ years	71
5462	Cabbage Palm	Sabal palmetto					30	0.5	15	50+ years	71
5463	Cabbage Palm	Sabal palmetto					30	0.5	15	50+ years	71
5464	Cabbage Palm	Sabal palmetto					30	0.5	15	50+ years	71
5465	Cabbage Palm	Sabal palmetto					40	0.5	20	50+ years	71
5466	Cabbage Palm	Sabal palmetto					35	0.5	18	50+ years	71
5467	Cabbage Palm	Sabal palmetto					35	0.5	18	50+ years	71
5468	Cabbage Palm	Sabal palmetto					40	0.5	20	50+ years	71
5469	Cabbage Palm	Sabal palmetto					40	0.5	20	50+ years	71
5470	Cabbage Palm	Sabal palmetto					40	0.5	20	50+ years	71
5471	Silver Buttonwood	Conocarpus erectus var. sericeus	10	No	10	2			20	30 to 50 years	71
5472	Coconut Palm	Cocos nucifera					40	2	50+	30 to 50 years	71
5473	Coconut Palm	Cocos nucifera					40	2	50+	30 to 50 years	71
5474	Royal Poinciana	Delonix regia	17	No	17	2			34	30 to 50 years	71
5475	Coconut Palm	Cocos nucifera					40	2	50+	30 to 50 years	71
5476	Coconut Palm	Cocos nucifera					40	2	50+	30 to 50 years	71
5477	Royal Poinciana	Delonix regia	15	No	15	2			30	30 to 50 years	71
5478	Coconut Palm	Cocos nucifera					40	2	50+	30 to 50 years	59
5479	Coconut Palm	Cocos nucifera					45	2	50+	30 to 50 years	59
5480	Coconut Palm	Cocos nucifera					45	2	50+	30 to 50 years	59
5481	Coconut Palm	Cocos nucifera					45	2	50+	30 to 50 years	59
5482	Coconut Palm	Cocos nucifera					45	2	50+	30 to 50 years	71
5483	Royal Poinciana	Delonix regia	17	No	17	2			34	30 to 50 years	71
5484	Japanese Fern Tree	Filicium decipiens	10	No	10	2			20	25 to 30 years	71
5485	Japanese Fern Tree	Filicium decipiens	10	No	10	2			20	25 to 30 years	71
5486	Foxtail Palm	Wodyetia bifurcata					25	2.5	50+	30 to 50 years	71
5487	Royal Palm	Roystonea regia					40	1.5	50+	50+ years	59
5488	Solitaire Palm	Ptychosperma elegans					25	0.5	13	30 to 50 years	59
5489	Solitaire Palm	Ptychosperma elegans					35	0.5	18	30 to 50 years	59
5490	Date Palm	Phoenix dactylifera					35	1	35	50+ years	59
5491	Foxtail Palm	Wodyetia bifurcata					35	2.5	50+	30 to 50 years	59
5492	Foxtail Palm	Wodyetia bifurcata					35	2.5	50+	30 to 50 years	59
5493	Foxtail Palm	Wodyetia bifurcata					10	2.5	25	30 to 50 years	59
5494	Pink Tabebuia	Tabebuia heterophylla	6	No	6	2			12	30 to 50 years	59
5495	Foxtail Palm	Wodyetia bifurcata					20	2.5	50	30 to 50 years	59
5496	Foxtail Palm	Wodyetia bifurcata					35	2.5	50+	30 to 50 years	59
5497	Foxtail Palm	Wodyetia bifurcata					35	2.5	50+	30 to 50 years	59
5498	Foxtail Palm	Wodyetia bifurcata					25	2.5	50+	30 to 50 years	59
5499	Foxtail Palm	Wodyetia bifurcata					25	2.5	50+	30 to 50 years	59
5500	Foxtail Palm	Wodyetia bifurcata					25	2.5	50+	30 to 50 years	59
5501	Royal Palm	Roystonea regia					35	1.5	50+	50+ years	59
5502	Gumbo Limbo	Bursera simaruba	7	No	7	2			14	50+ years	71
5503	Gumbo Limbo	Bursera simaruba	7	No	7	2			14	50+ years	71
5504	Gumbo Limbo	Bursera simaruba	7	No	7	2			14	50+ years	71
5505	Gumbo Limbo	Bursera simaruba	9	No	9	2			18	50+ years	71
5506	Gumbo Limbo	Bursera simaruba	6	No	6	2			12	50+ years	71
5507	Date Palm	Phoenix dactylifera					35	1	35	50+ years	71
5508	Date Palm	Phoenix dactylifera					35	1	35	50+ years	71
5509	Solitaire Palm	Ptychosperma elegans					30	0.5	15	30 to 50 years	71
5510	Solitaire Palm	Ptychosperma elegans					30	0.5	15	30 to 50 years	71
5511	Foxtail Palm	Wodyetia bifurcata					30	2.5	50+	30 to 50 years	71
5512	Foxtail Palm	Wodyetia bifurcata					35	2.5	50+	30 to 50 years	71
5513	Royal Palm	Roystonea regia					45	1.5	50+	50+ years	71
5514	Royal Palm	Roystonea regia					45	1.5	50+	50+ years	71
5515	Royal Palm	Roystonea regia					40	1.5	50+	50+ years	71
5516	Royal Palm	Roystonea regia					30	1.5	45	50+ years	71
5517	Royal Palm	Roystonea regia					40	1.5	50+	50+ years	71
5518	Royal Palm	Roystonea regia					30	1.5	45	50+ years	71
5519	Royal Palm	Roystonea regia					30	1.5	45	50+ years	71
5520	Pink Tabebuia	Tabebuia heterophylla	8	No	8	2			16	30 to 50 years	83
5521	Mahogany	Swietenia mahagoni	28	No	28	2			50+	50+ years	83
5522	Mahogany	Swietenia mahagoni	26	No	26	2			50+	50+ years	83
5523	Foxtail Palm	Wodyetia bifurcata					35	2.5	50+	30 to 50 years	83
5524	Foxtail Palm	Wodyetia bifurcata					35	2.5	50+	30 to 50 years	83
5525	Date Palm	Phoenix dactylifera					40	1	40	50+ years	83
5526	Japanese Fern Tree	Filicium decipiens	6	No	6	2			12	25 to 30 years	83
5527	Japanese Fern Tree	Filicium decipiens	7	No	7	2			14	25 to 30 years	83
5528	Japanese Fern Tree	Filicium decipiens	8	No	8	2			16	25 to 30 years	83
5529	Japanese Fern Tree	Filicium decipiens	7	No	7	2			14	25 to 30 years	83
5530	Japanese Fern Tree	Filicium decipiens	6	No	6	2			12	25 to 30 years	83
5531	Japanese Fern Tree	Filicium decipiens	5	No	5	2			10	25 to 30 years	83
5532	Date Palm	Phoenix dactylifera					40	1	40	50+ years	83
5533	Date Palm	Phoenix dactylifera					45	1	45	50+ years	83
5534	Foxtail Palm	Wodyetia bifurcata					35	2.5	50+	30 to 50 years	83
5535	Foxtail Palm	Wodyetia bifurcata					35	2.5	50+	30 to 50 years	83

Delray Beach City-Wide Tree Inventory
(Tree Age Estimates and Lifespan Estimates)

April 2022

Point ID	Tree Species	Scientific Name	DBH - inches (dicot trees)	Multi-Trunk?	DBH (inches) - for age estimate (0.1 multiplier for small, multi-trunk dicot trees)	Growth Factor (dicot trees)	Overall Height - feet (palms)	Height Growth Rate - feet per year (palms)	Estimated Age (years)	Lifespan	Key Sheet #
5536	Pink Tabebuia	Tabebuia heterophylla	7	No	7	2					
5537	Royal Palm	Roystonea regia					45	1.5	50+	30 to 50 years	83
5538	Royal Palm	Roystonea regia					45	1.5	50+	50+ years	83
5539	Royal Palm	Roystonea regia					45	1.5	50+	50+ years	71
5540	Foxtail Palm	Wodyetia bifurcata					35	2.5	50+	30 to 50 years	71
5541	Foxtail Palm	Wodyetia bifurcata					35	2.5	50+	30 to 50 years	71
5542	Mahogany	Sweetenia mahagoni	21	No	21	2					
5543	Mahogany	Sweetenia mahagoni	18	No	18	2					
5544	Live Oak	Quercus virginiana	21	No	21	2					
5545	Green Buttonwood	Conocarpus erectus	11	No	11	2					
5546	Unidentified Dead Tree	#N/A	45	No	45	2					
5547	Starfruit	Averrhoa carambola	1	No	1	2					
5548	Montgomery Palm	Veitchia montgomeryana					30	3	50+	30 to 50 years	71
5549	Montgomery Palm	Veitchia montgomeryana					30	3	50+	30 to 50 years	71
5550	Slash Pine	Pinus elliotii	3	No	3	2					
5551	Staghorn Sumac	Rhus typhina	1	No	1	2					
5552	Montgomery Palm	Veitchia montgomeryana					30	3	50+	30 to 50 years	71
5553	Slash Pine	Pinus elliotii	2	No	2	2					
5554	Slash Pine	Pinus elliotii	2	No	2	2					
5555	Dahoon Holly	Ilex cassine	1	No	1	2					
5556	Montgomery Palm	Veitchia montgomeryana					30	3	50+	30 to 50 years	71
5557	Dahoon Holly	Ilex cassine	1	No	1	2					
5558	Dahoon Holly	Ilex cassine	1	No	1	2					
5559	Live Oak	Quercus virginiana	22	No	22	2					
5560	Red Bay	Persea borbonia	1	No	1	2					
5561	Simpson's Stopper	Myrcianthes fragrans	3	No	3	2					
5562	Simpson's Stopper	Myrcianthes fragrans	3	No	3	2					
5563	Simpson's Stopper	Myrcianthes fragrans	2	No	2	2					
5564	Simpson's Stopper	Myrcianthes fragrans	2	No	2	2					
5565	Simpson's Stopper	Quercus virginiana	23	No	23	2					
5566	Simpson's Stopper	Myrcianthes fragrans	3	No	3	2					
5567	Live Oak	Quercus virginiana	25	No	25	2					
5568	Satin Leaf	Chrysophyllum oliviforme	2	No	2	2					
5569	Live Oak	Quercus virginiana	29	No	29	2					
5570	Royal Palm	Roystonea regia					30	1.5	45	30 to 50 years	71
5571	Cinnamon Bark	Canelia winterana	2	No	2	2					
5572	Cinnamon Bark	Canelia winterana	2	No	2	2					
5573	Gumbo Limbo	Bursera simaruba	11	No	11	2					
5574	Royal Poinciana	Delonix regia	21	No	21	2					
5575	Hercules Club Tree	Zantoxylum clava-Herculis	4	No	4	2					
5576	Red Bay	Persea borbonia	1	No	1	2					
5577	Solitaire Palm	Ptychosperma elegans					5	0.5	3	30 to 50 years	71
5578	Solitaire Palm	Ptychosperma elegans					10	0.5	5	30 to 50 years	71
5579	Solitaire Palm	Ptychosperma elegans					10	0.5	5	30 to 50 years	71
5580	Solitaire Palm	Ptychosperma elegans					20	0.5	10	30 to 50 years	71
5581	Jamaica Caper	Capparis cynophallophora	14	No	14	2					
5582	Jamaica Caper	Capparis cynophallophora	9	No	9	2					
5583	Simpson's Stopper	Myrcianthes fragrans	2	No	2	2					
5584	Redberry Stopper	Eugenia confusa	2	No	2	2					
5585	Redberry Stopper	Eugenia confusa	2	No	2	2					
5586	Simpson's Stopper	Myrcianthes fragrans	2	No	2	2					
5587	Satin Leaf	Chrysophyllum oliviforme	1	No	1	2					
5588	Paurotis Palm	Acoelorrhaphes wrightii					20	0.5	10	50+ years	71
5589	Paurotis Palm	Acoelorrhaphes wrightii					15	0.5	8	50+ years	71
5590	Pond Apple	Annona glabra	2	No	2	2					
5591	Royal Palm	Roystonea regia					10	1.5	15	50+ years	71
5592	Montgomery Palm	Veitchia montgomeryana					30	3	50+	30 to 50 years	71
5593	Mango	Mangifera indica	6	No	6	2					
5594	Slash Pine	Pinus elliotii	2	No	2	2					
5595	Slash Pine	Pinus elliotii	2	No	2	2					
5596	Slash Pine	Pinus elliotii	2	No	2	2					
5597	Simpson's Stopper	Myrcianthes fragrans	6	No	6	2					
5598	Billy	Guapira discolor	5	No	5	2					
5599	Montgomery Palm	Veitchia montgomeryana					30	3	50+	30 to 50 years	71
5600	Royal Palm	Roystonea regia					10	1.5	15	50+ years	71
5601	Florida Thatch Palm	Thrinax radiata					5	0.5	3	50+ years	71
5602	Milk Bark Tree	Couma macrocarpa	1	No	1	2					
5603	Florida Silver Palm	Coccothrinax argentata					5	0.5	3	30 to 50 years	71
5604	Florida Silver Palm	Thrinax radiata					5	0.5	3	50+ years	71
5605	Florida Silver Palm	Coccothrinax argentata					5	0.5	3	30 to 50 years	71
5606	Buccaneer Palm	Pseudophoenix sargentii					5	0.83	4	30 to 50 years	71
5607	Redberry Stopper	Eugenia confusa	1	No	1	2					
5608	Paradise Tree	Simarouba glauca	2	No	2	2					
5609	Fiddlewood	Citharexylum spinosum	4	No	4	2					
5610	Lignum Vitae	Guaiajactum sanctum	1	No	1	2					
5611	Lancewood	Ocotea coriacea	6	No	6	2					
5612	Soldierwood	Colubrina elliptica	1	No	1	2					
5613	Cabbage Palm	Sabal palmetto					15	0.5	8	50+ years	71
5614	Cabbage Palm	Sabal palmetto					15	0.5	8	50+ years	71
5615	Cabbage Palm	Sabal palmetto					15	0.5	8	50+ years	71
5616	Cabbage Palm	Sabal palmetto					20	0.5	10	50+ years	71
5617	Cabbage Palm	Sabal palmetto					20	0.5	10	50+ years	71
5618	Blackbead	Pithecellobium keyense	2	No	2	2					
5619	Mexican Alvaradoa	Alvaradoa amorphoides	1	No	1	2					
5620	Mexican Alvaradoa	Alvaradoa amorphoides	2	No	2	2					
5621	Bahama Strongbark	Bourneria succulenta	2	No	2	2					
5622	Bahama Strongbark	Bourneria succulenta	2	No	2	2					
5623	Chapman's Cassia	Senna mexicana var. chapmanii	2	No	2	2					
5624	Chapman's Cassia	Senna mexicana var. chapmanii	2	No	2	2					
5625	Saltwater False Willow	Baccharis angustifolia	3	No	3	2					
5626	Saltwater False Willow	Baccharis angustifolia	3	No	3	2					
5627	Blackbead	Pithecellobium keyense	3	Yes	3	2					
5628	Blackbead	Pithecellobium keyense	2	Yes	2	2					
5629	Royal Palm	Roystonea regia					55	1.5	50+	50+ years	71
5630	Royal Palm	Roystonea regia					50	1.5	50+	50+ years	71
5631	Royal Palm	Roystonea regia					45	1.5	50+	50+ years	71
5632	Royal Palm	Roystonea regia					45	1.5	50+	50+ years	71
5633	Royal Palm	Roystonea regia					45	1.5	50+	50+ years	71
5634	Royal Palm	Roystonea regia					45	1.5	50+	50+ years	71
5635	Live Oak	Quercus virginiana	15	No	15	2					
5636	Live Oak	Quercus virginiana	23	No	23	2					
5637	Washington Palm	Washingtonia robusta					50	3	46	50+ years	71
5638	Washington Palm	Washingtonia robusta					50	3	50+	50+ years	71
5639	Royal Palm	Roystonea regia					35	1.5	50+	50+ years	71
5640	Hong Kong Orchid	Bauhinia blakeana	14	No	14	2					
5641	Hong Kong Orchid	Bauhinia blakeana	18	No	18	2					
5642	Cabbage Palm	Sabal palmetto					25	0.5	13	50+ years	71
5643	Cabbage Palm	Sabal palmetto					5	0.5	3	50+ years	71
5644	Cabbage Palm	Sabal palmetto					5	0.5	3	50+ years	71
5645	Cabbage Palm	Sabal palmetto					30	0.5	15	50+ years	71
5646	Hong Kong Orchid	Bauhinia blakeana	4	No	4	2					
5647	Cabbage Palm	Sabal palmetto					5	0.5	3	50+ years	71
5648	Cabbage Palm	Sabal palmetto					25	0.5	13	50+ years	71
5649	Cabbage Palm	Sabal palmetto					20	0.5	10	50+ years	71
5650	Cabbage Palm	Sabal palmetto					25	0.5	13	50+ years	71
5651	Coconut Palm	Cocos nucifera					40	2	50+	30 to 50 years	71
5652	Pygmy Date Palm	Phoenix roebelenii					10	1.5	15	30 to 50 years	71
5653	Areca Palm	Dyopsis lutescens					10	0.7	7	30 to 50 years	71
5654	Areca Palm	Dyopsis lutescens					15	0.7	11	30 to 50 years	71
5655	Pygmy Date Palm	Phoenix roebelenii					10	1.5	15	30 to 50 years	71
5656	Montgomery Palm	Veitchia montgomeryana					45	3	50+	30 to 50 years	71
5657	Pygmy Date Palm	Phoenix roebelenii					5	1.5	8	30 to 50 years	83
5658	Pygmy Date Palm	Phoenix roebelenii					5	1.5	8	30 to 50 years	83
5659	Pygmy Date Palm	Phoenix roebelenii					8	1.5	8	30 to 50 years	83
5660	Pygmy Date Palm	Phoenix roebelenii					10	1.5	15	30 to 50 years	83
5661	Cabbage Palm	Sabal palmetto					35	0.5	18	50+ years	83
5662	Cabbage Palm	Sabal palmetto					30	0.5	15	50+ years	83
5663	Cabbage Palm	Sabal palmetto					20	0.5	10	50+ years	83
5664	Cabbage Palm	Sabal palmetto					30	0.5	15	50+ years	83
5665	Cabbage Palm	Sabal palmetto					30	0.5	15	50+ years	83
5666	Cabbage Palm	Sabal palmetto					30	0.5	15	50+ years	83
5667	Cabbage Palm	Sabal palmetto					30	0.5	15	50+ years	83
5668	Cabbage Palm	Sabal palmetto					25	0.5	13	50+ years	83
5669	Live Oak	Quercus virginiana	12	No	12	2					
5670	Royal Palm	Roystonea regia					45	1.5	50+	50+ years	83

Delray Beach City-Wide Tree Inventory
(Tree Age Estimates and Lifespan Estimates)

April 2022

Point ID	Tree Species	Scientific Name	DBH - inches (dicot trees)	Multi-Trunk?	DBH (inches) - for age estimate (0.1 multiplier for small, multi-trunk dicot trees)	Growth Factor (dicot trees)	Overall Height - feet (palms)	Height Growth Rate - feet per year (palms)	Estimated Age (years)	Lifespan	Key Sheet #
5671	Royal Palm	Roystonea regia					45	1.5	50+	50+ years	83
5672	Winged Fig	Ficus benjamina	71	No	71	2			50+	50+ years	83
5673	Baobab	Adansonia digitata	54	No	54	2			50+	50+ years	83
5674	Evergreen Oak	Quercus ilex	4	No	4	2			8	50+ years	83
5675	Washington Palm	Washingtonia robusta					30	3	50+	50+ years	83
5676	Gumbo Limbo	Bursera simaruba	19	No	19	2			38	50+ years	83
5677	Washington Palm	Washingtonia robusta					60	3	50+	50+ years	83
5678	Royal Palm	Roystonea regia					40	1.5	50+	50+ years	83
5679	Royal Palm	Roystonea regia					35	1.5	50+	50+ years	83
5680	Royal Palm	Roystonea regia					40	1.5	50+	50+ years	83
5681	Royal Palm	Roystonea regia					40	1.5	50+	50+ years	83
5682	Royal Palm	Roystonea regia					40	1.5	50+	50+ years	83
5683	Royal Palm	Roystonea regia					40	1.5	50+	50+ years	83
5684	Royal Palm	Roystonea regia					50	1.5	50+	50+ years	83
5685	Brazilian Beauty Leaf	Calophyllum brasiliense	21	No	21	2			42	50+ years	83
5686	Royal Palm	Roystonea regia					50	1.5	50+	50+ years	83
5687	Live Oak	Quercus virginiana	35	No	35	2			50+	50+ years	83
5688	Royal Palm	Roystonea regia					35	1.5	50+	50+ years	83
5689	Royal Palm	Roystonea regia					35	1.5	50+	50+ years	83
5690	Royal Palm	Roystonea regia					35	1.5	50+	50+ years	83
5691	Royal Palm	Roystonea regia					40	1.5	50+	50+ years	83
5692	Royal Palm	Roystonea regia					45	1.5	50+	50+ years	83
5693	Live Oak	Quercus virginiana	45	No	45	2			50+	50+ years	83
5694	Coconut Palm	Cocos nucifera					25	2	50	30 to 50 years	83
5695	Coconut Palm	Cocos nucifera					35	2	50+	30 to 50 years	83
5696	Coconut Palm	Cocos nucifera					35	2	50+	30 to 50 years	83
5697	Coconut Palm	Cocos nucifera					40	2	50+	30 to 50 years	83
5698	Shaving Brush Tree	Pseudobombax ellipticum	39	No	39	2			50+	30 to 50 years	83
5699	Royal Palm	Roystonea regia					50	1.5	50+	50+ years	83
5700	Royal Palm	Roystonea regia					45	1.5	50+	50+ years	83
5701	Royal Palm	Roystonea regia					45	1.5	50+	50+ years	83
5702	Royal Palm	Roystonea regia					45	1.5	50+	50+ years	83
5703	Royal Palm	Roystonea regia					45	1.5	50+	50+ years	83
5704	Royal Palm	Roystonea regia					45	1.5	50+	50+ years	83
5705	Live Oak	Quercus virginiana	28	No	28	2			50+	50+ years	83
5706	Royal Palm	Roystonea regia					45	1.5	50+	50+ years	83
5707	Royal Palm	Roystonea regia					45	1.5	50+	50+ years	83
5708	Royal Palm	Roystonea regia					45	1.5	50+	50+ years	83
5709	Royal Palm	Roystonea regia					45	1.5	50+	50+ years	83
5710	Royal Palm	Roystonea regia					45	1.5	50+	50+ years	83
5711	Royal Palm	Roystonea regia					45	1.5	50+	50+ years	83
5712	Royal Palm	Roystonea regia					45	1.5	50+	50+ years	83
5713	Podocarpus	Podocarpus macrophyllus	13	No	13	2			26	50+ years	83
5714	Pgymy Date Palm	Phoenix roebelenii					10	1.5	15	30 to 50 years	83
5715	Live Oak	Quercus virginiana	18	No	18	2			36	50+ years	83
5716	Live Oak	Quercus virginiana	20	No	20	2			40	50+ years	83
5717	Florida Privet	Forestiera segregata	5	No	5	2			10	30 to 50 years	83
5718	Florida Privet	Forestiera segregata	5	No	5	2			10	30 to 50 years	83
5719	Florida Privet	Forestiera segregata	16	No	16	2			32	30 to 50 years	83
5720	Starburst Clerodendron	Clerodendrum quadriloculare	4	No	4	2			8	30 to 50 years	83
5721	Starburst Clerodendron	Clerodendrum quadriloculare	5	No	5	2			10	30 to 50 years	83
5722	Florida Privet	Forestiera segregata	9	No	9	2			18	30 to 50 years	83
5723	Areca Palm	Dypsis lutescens					25	0.7	18	30 to 50 years	83
5724	Areca Palm	Dypsis lutescens					25	0.7	18	30 to 50 years	83
5725	Starburst Clerodendron	Clerodendrum quadriloculare	6	No	6	2			12	30 to 50 years	83
5726	Pgymy Date Palm	Phoenix roebelenii					15	1.5	23	30 to 50 years	83
5727	Pgymy Date Palm	Phoenix roebelenii					15	1.5	23	30 to 50 years	83
5728	Cabbage Palm	Sabal palmetto					20	0.5	10	50+ years	83
5729	Cabbage Palm	Sabal palmetto					20	0.5	10	50+ years	83
5730	Laurel Oak	Quercus laurifolia	12	No	12	2			24	30 to 50 years	83
5731	Gumbo Limbo	Bursera simaruba	3	No	3	2			6	50+ years	83
5732	Peregrina	Jatropha integerrima	6	No	6	2			12	25 to 30 years	83
5733	Laurel Oak	Quercus laurifolia	14	No	14	2			28	30 to 50 years	83
5734	Laurel Oak	Quercus laurifolia	14	No	14	2			28	30 to 50 years	83
5735	Royal Palm	Roystonea regia					40	1.5	50+	50+ years	83
5736	Royal Palm	Roystonea regia					40	1.5	50+	50+ years	83
5737	Royal Palm	Roystonea regia					40	1.5	50+	50+ years	83
5738	Royal Palm	Roystonea regia					40	1.5	50+	50+ years	83
5739	Royal Palm	Roystonea regia					40	1.5	50+	50+ years	83
5740	Peregrina	Jatropha integerrima	2	No	2	2			4	25 to 30 years	83
5741	Peregrina	Jatropha integerrima	6	No	6	2			12	25 to 30 years	83
5742	Florida Thatch Palm	Thrinax radiata					20	0.5	10	50+ years	83
5743	Montgomery Palm	Veitchia montgomeryana					30	3	50+	30 to 50 years	83
5744	Montgomery Palm	Veitchia montgomeryana					40	3	50+	30 to 50 years	83
5745	Cabbage Palm	Sabal palmetto					30	0.5	15	50+ years	83
5746	Cabbage Palm	Sabal palmetto					25	0.5	13	50+ years	83
5747	Cabbage Palm	Sabal palmetto					25	0.5	13	50+ years	83
5748	Cabbage Palm	Sabal palmetto					30	0.5	15	50+ years	83
5749	Cabbage Palm	Sabal palmetto					25	0.5	13	50+ years	83
5750	Cabbage Palm	Sabal palmetto					25	0.5	13	50+ years	83
5751	Cabbage Palm	Sabal palmetto					30	0.5	15	50+ years	83
5752	Cabbage Palm	Sabal palmetto					25	0.5	13	50+ years	83
5753	Cabbage Palm	Sabal palmetto					30	0.5	15	50+ years	83
5754	Royal Palm	Roystonea regia					30	1.5	45	50+ years	83
5755	Royal Palm	Roystonea regia					25	1.5	38	50+ years	83
5756	Royal Palm	Roystonea regia					30	1.5	45	50+ years	83
5757	Royal Palm	Roystonea regia					25	1.5	38	50+ years	71
5758	Live Oak	Quercus virginiana	13	No	13	2			26	50+ years	71
5759	Royal Palm	Roystonea regia					45	1.5	50+	50+ years	71
5760	Royal Palm	Roystonea regia					45	1.5	50+	50+ years	71
5761	Royal Palm	Roystonea regia					40	1.5	50+	50+ years	71
5762	Royal Palm	Roystonea regia					35	1.5	50+	50+ years	71
5763	Gumbo Limbo	Bursera simaruba	4	No	4	2			8	50+ years	71
5764	Paurotis Palm	Acoelorrhaphes wrightii					20	0.5	10	50+ years	71
5765	Paurotis Palm	Acoelorrhaphes wrightii					20	0.5	10	50+ years	71
5766	Royal Palm	Roystonea regia					40	1.5	50+	50+ years	71
5767	Live Oak	Quercus virginiana	17	No	17	2			34	50+ years	71
5768	Live Oak	Quercus virginiana	13	No	13	2			26	50+ years	71
5769	Live Oak	Quercus virginiana	16	No	16	2			32	50+ years	71
5770	Live Oak	Quercus virginiana	18	No	18	2			36	50+ years	71
5771	Live Oak	Quercus virginiana	21	No	21	2			42	50+ years	71
5772	Royal Palm	Roystonea regia					40	1.5	50+	50+ years	71
5773	Royal Palm	Roystonea regia					35	1.5	50+	50+ years	71
5774	Coconut Palm	Cocos nucifera					45	2	50+	30 to 50 years	83
5775	Coconut Palm	Cocos nucifera					35	2	50+	30 to 50 years	83
5776	Florida Thatch Palm	Thrinax radiata					10	0.5	5	50+ years	83
5777	Coconut Palm	Cocos nucifera					35	2	50+	30 to 50 years	83
5778	Royal Palm	Roystonea regia					30	1.5	45	50+ years	83
5779	Royal Palm	Roystonea regia					35	1.5	50+	50+ years	83
5780	Live Oak	Quercus virginiana	16	No	16	2			32	50+ years	83
5781	Live Oak	Quercus virginiana	21	No	21	2			42	50+ years	83
5782	Royal Palm	Roystonea regia					40	1.5	50+	50+ years	83
5783	Royal Palm	Roystonea regia					35	1.5	50+	50+ years	83
5784	Royal Palm	Roystonea regia					35	1.5	50+	50+ years	83
5785	Royal Palm	Roystonea regia					35	1.5	50+	50+ years	83
5786	Royal Palm	Roystonea regia					35	1.5	50+	50+ years	83
5787	Royal Palm	Roystonea regia					35	1.5	50+	50+ years	83
5788	Live Oak	Quercus virginiana	14	No	14	2			28	50+ years	83
5789	Live Oak	Quercus virginiana	13	No	13	2			26	50+ years	83
5790	Live Oak	Quercus virginiana	13	No	13	2			26	50+ years	83
5791	Live Oak	Quercus virginiana	13	No	13	2			26	50+ years	83
5792	Live Oak	Quercus virginiana	13	No	13	2			26	50+ years	83
5793	Live Oak	Quercus virginiana	14	No	14	2			28	50+ years	83
5794	Live Oak	Quercus virginiana	11	No	11	2			22	50+ years	83
5795	Live Oak	Quercus virginiana	13	No	13	2			26	50+ years	83
5796	Live Oak	Quercus virginiana	13	No	13	2			26	50+ years	83
5797	Montgomery Palm	Veitchia montgomeryana					25	3	50+	30 to 50 years	71
5798	Royal Palm	Roystonea regia					30	1.5	45	50+ years	71
5799	Royal Palm	Roystonea regia					35	1.5	50+	50+ years	71
5800	Royal Palm	Roystonea regia					35	1.5	50+	50+ years	71
5801	Peregrina	Jatropha integerrima	4	Yes	4	2			8	25 to 30 years	71
5802	Royal Palm	Roystonea regia					35	1.5	50+	50+ years	83
5803	Royal Palm	Roystonea regia					40	1.5	50+	50+ years	83
5804	Royal Palm	Roystonea regia					35	1.5	50+	50+ years	83
5805	Royal Palm	Roystonea regia					35	1.5	50+	50+ years	83

Delray Beach City-Wide Tree Inventory
(Tree Age Estimates and Lifespan Estimates)

April 2022

Point ID	Tree Species	Scientific Name	DBH - inches (dicot trees)	Multi-Trunk?	DBH (inches) - for age estimate (0.1 multiplier for small, multi-trunk dicot trees)	Growth Factor (dicot trees)	Overall Height - feet (palms)	Height Growth Rate - feet per year (palms)	Estimated Age (years)	Lifespan	Key Sheet #
5806	Royal Palm	Roystonea regia					35	1.5	50+	50+ years	83
5807	Royal Palm	Roystonea regia					35	1.5	50+	50+ years	83
5808	Royal Palm	Roystonea regia					30	1.5	45	50+ years	83
5809	Royal Palm	Roystonea regia					35	1.5	50+	50+ years	83
5810	Royal Palm	Roystonea regia					35	1.5	50+	50+ years	83
5811	Royal Palm	Roystonea regia					45	1.5	50+	50+ years	83
5812	Royal Palm	Roystonea regia					45	1.5	50+	50+ years	83
5813	Royal Palm	Roystonea regia					35	1.5	50+	50+ years	83
5814	Royal Palm	Roystonea regia					45	1.5	50+	50+ years	83
5815	Royal Palm	Roystonea regia					45	1.5	50+	50+ years	83
5816	Royal Palm	Roystonea regia					45	1.5	50+	50+ years	83
5817	Royal Palm	Roystonea regia					50	1.5	50+	50+ years	83
5818	Royal Palm	Roystonea regia					45	1.5	50+	50+ years	83
5819	Royal Palm	Roystonea regia					40	1.5	50+	50+ years	83
5820	Royal Palm	Roystonea regia					45	1.5	50+	50+ years	83
5821	Royal Palm	Roystonea regia					35	1.5	50+	50+ years	83
5822	Green Buttonwood	Conocarpus erectus	15	No	15	2			30	30 to 50 years	83
5823	Green Buttonwood	Conocarpus erectus	13	No	13	2			26	30 to 50 years	83
5824	Green Buttonwood	Conocarpus erectus	12	No	12	2			24	30 to 50 years	83
5825	Gumbo Limbo	Bursera simaruba	11	No	11	2			22	50+ years	83
5826	Gumbo Limbo	Bursera simaruba	11	No	11	2			22	50+ years	83
5827	Gumbo Limbo	Bursera simaruba	12	No	12	2			24	50+ years	83
5828	Gumbo Limbo	Bursera simaruba	14	No	14	2			28	50+ years	83
5829	Royal Palm	Roystonea regia					45	1.5	50+	50+ years	83
5830	Royal Palm	Roystonea regia					40	1.5	50+	50+ years	83
5831	Royal Palm	Roystonea regia					40	1.5	50+	50+ years	83
5832	Royal Palm	Roystonea regia					40	1.5	50+	50+ years	83
5833	Royal Palm	Roystonea regia					40	1.5	50+	50+ years	83
5834	Royal Palm	Roystonea regia					40	1.5	50+	50+ years	83
5835	Royal Palm	Roystonea regia					40	1.5	50+	50+ years	83
5836	Royal Palm	Roystonea regia					40	1.5	50+	50+ years	83
5837	Royal Palm	Roystonea regia					40	1.5	50+	50+ years	83
5838	Royal Palm	Roystonea regia					30	1.5	45	50+ years	83
5839	Royal Palm	Roystonea regia					30	1.5	45	50+ years	83
5840	Royal Palm	Roystonea regia					40	1.5	50+	50+ years	83
5841	Royal Palm	Roystonea regia					40	1.5	50+	50+ years	83
5842	Royal Palm	Roystonea regia					40	1.5	50+	50+ years	83
5843	Royal Palm	Roystonea regia					40	1.5	50+	50+ years	83
5844	Royal Palm	Roystonea regia					40	1.5	50+	50+ years	83
5845	Royal Palm	Roystonea regia					40	1.5	50+	50+ years	83
5846	Royal Palm	Roystonea regia					30	1.5	45	50+ years	83
5847	Royal Palm	Roystonea regia					40	1.5	50+	50+ years	83
5848	Royal Palm	Roystonea regia					40	1.5	50+	50+ years	83
5849	Royal Palm	Roystonea regia					40	1.5	50+	50+ years	83
5850	Royal Palm	Roystonea regia					40	1.5	50+	50+ years	83
5851	Live Oak	Quercus virginiana	8	No	8	2			16	50+ years	83
5852	Live Oak	Quercus virginiana	11	No	11	2			22	50+ years	83
5853	Gumbo Limbo	Bursera simaruba	7	No	7	2			14	50+ years	83
5854	Brazilian Beauty Leaf	Calophyllum brasiliense	7	No	7	2			14	50+ years	83
5855	Live Oak	Quercus virginiana	7	No	7	2			14	50+ years	83
5856	Live Oak	Quercus virginiana	8	No	8	2			16	50+ years	83
5857	Brazilian Beauty Leaf	Calophyllum brasiliense	4	No	4	2			8	50+ years	83
5858	Brazilian Beauty Leaf	Calophyllum brasiliense	5	No	5	2			10	50+ years	83
5859	Brazilian Beauty Leaf	Calophyllum brasiliense	6	No	6	2			12	50+ years	83
5860	Live Oak	Quercus virginiana	8	No	8	2			16	50+ years	83
5861	Live Oak	Quercus virginiana	6	No	6	2			12	50+ years	83
5862	Live Oak	Quercus virginiana	9	No	9	2			18	50+ years	83
5863	Live Oak	Quercus virginiana	8	No	8	2			16	50+ years	83
5864	Gumbo Limbo	Bursera simaruba	5	No	5	2			10	50+ years	83
5865	Brazilian Beauty Leaf	Calophyllum brasiliense	6	No	6	2			12	50+ years	83
5866	Live Oak	Quercus virginiana	8	No	8	2			16	50+ years	83
5867	Live Oak	Quercus virginiana	8	No	8	2			16	50+ years	83
5868	Live Oak	Quercus virginiana	10	No	10	2			20	50+ years	83
5869	Brazilian Beauty Leaf	Calophyllum brasiliense	8	Yes	8	2			16	50+ years	83
5870	Live Oak	Quercus virginiana	7	No	7	2			14	50+ years	83
5871	Live Oak	Quercus virginiana	9	No	9	2			18	50+ years	83
5872	Gumbo Limbo	Bursera simaruba	5	No	5	2			10	50+ years	83
5873	Brazilian Beauty Leaf	Calophyllum brasiliense	5	No	5	2			10	50+ years	83
5874	Live Oak	Quercus virginiana	9	No	9	2			18	50+ years	83
5875	Live Oak	Quercus virginiana	10	No	10	2			20	50+ years	83
5876	Coconut Palm	Cocos nucifera					30	2	50+	30 to 50 years	83
5877	Coconut Palm	Cocos nucifera					25	2	50	30 to 50 years	83
5878	Coconut Palm	Cocos nucifera					25	2	50	30 to 50 years	83
5879	Green Buttonwood	Conocarpus erectus	10	No	10	2			20	30 to 50 years	83
5880	Green Buttonwood	Conocarpus erectus	13	No	13	2			26	30 to 50 years	83
5881	Peregrina	Jatropha integririma	6	No	6	2			12	25 to 30 years	71
5882	Yellow Tabebuia	Tabebuia caraliba	15	No	15	2			30	30 to 50 years	71
5883	Bottlebrush	Callistemon rigidus	18	No	18	2			36	25 to 30 years	71
5884	Bottlebrush	Callistemon rigidus	20	No	20	2			40	25 to 30 years	71
5885	Sour Orange	Psychosperma elegans					20	0.5	10	30 to 50 years	71
5886	Cabbage Palm	Sabal palmetto					35	0.5	18	50+ years	59
5887	Cabbage Palm	Sabal palmetto					35	0.5	18	50+ years	59
5888	Cabbage Palm	Sabal palmetto					35	0.5	18	50+ years	59
5889	Cabbage Palm	Sabal palmetto					35	0.5	18	50+ years	59
5890	Cabbage Palm	Sabal palmetto					35	0.5	18	50+ years	59
5891	Cabbage Palm	Sabal palmetto					30	0.5	15	50+ years	59
5892	Cabbage Palm	Sabal palmetto					30	0.5	15	50+ years	59
5893	Green Buttonwood	Conocarpus erectus	20	No	20	2			40	30 to 50 years	59
5894	Green Buttonwood	Conocarpus erectus	25	No	25	2			50	30 to 50 years	59
5895	Green Buttonwood	Conocarpus erectus	15	No	15	2			30	30 to 50 years	59
5896	Green Buttonwood	Conocarpus erectus	14	No	14	2			28	30 to 50 years	59
5897	Orange Geiger	Cordia sebestena	7	No	7	2			14	30 to 50 years	59
5898	Orange Geiger	Cordia sebestena	8	No	8	2			16	30 to 50 years	59
5899	Cabbage Palm	Sabal palmetto					35	0.5	18	50+ years	59
5900	Live Oak	Quercus virginiana	20	No	20	2			40	50+ years	59
5901	Dawson Holly	Ilex cassine	5	No	5	10			10	30 to 50 years	59
5902	Live Oak	Quercus virginiana	10	No	10	2			20	50+ years	59
5903	Live Oak	Quercus virginiana	10	No	10	2			20	50+ years	59
5904	Live Oak	Quercus virginiana	9	No	9	2			18	50+ years	59
5905	Live Oak	Quercus virginiana	10	No	10	2			20	50+ years	59
5906	Coconut Palm	Cocos nucifera					40	2	50+	30 to 50 years	83
5907	Coconut Palm	Cocos nucifera					40	2	50+	30 to 50 years	83
5908	Coconut Palm	Cocos nucifera					25	2	50	30 to 50 years	83
5909	Live Oak	Quercus virginiana	17	No	17	2			34	50+ years	83
5910	Live Oak	Quercus virginiana	14	No	14	2			28	50+ years	83
5911	Live Oak	Quercus virginiana	17	Yes	17	2			34	50+ years	83
5912	Live Oak	Quercus virginiana	18	Yes	18	2			36	50+ years	83
5913	Live Oak	Quercus virginiana	22	No	22	2			44	50+ years	83
5914	Live Oak	Quercus virginiana	27	No	27	2			54	50+ years	83
5915	Coconut Palm	Cocos nucifera					30	2	50+	30 to 50 years	83
5916	Coconut Palm	Cocos nucifera					30	2	50+	30 to 50 years	83
5917	Coconut Palm	Cocos nucifera					30	2	50+	30 to 50 years	83
5918	Coconut Palm	Cocos nucifera					25	2	50	30 to 50 years	83
5919	Live Oak	Quercus virginiana	17	No	17	2			34	50+ years	83
5920	Live Oak	Quercus virginiana	11	No	11	2			22	50+ years	83
5921	Live Oak	Quercus virginiana	12	No	12	2			24	50+ years	83
5922	Live Oak	Quercus virginiana	13	No	13	2			26	50+ years	83
5923	Live Oak	Quercus virginiana	15	No	15	2			30	50+ years	83
5924	Live Oak	Quercus virginiana	18	No	18	2			36	50+ years	83
5925	Coconut Palm	Cocos nucifera					40	2	50+	30 to 50 years	83
5926	Coconut Palm	Cocos nucifera					30	2	50+	30 to 50 years	83
5927	Live Oak	Quercus virginiana	20	No	20	2			40	50+ years	83
5928	Live Oak	Quercus virginiana	18	No	18	2			36	50+ years	83
5929	Live Oak	Quercus virginiana	14	No	14	2			28	50+ years	83
5930	Live Oak	Quercus virginiana	12	No	12	2			24	50+ years	83
5931	Live Oak	Quercus virginiana	4	No	4	2			8	50+ years	83
5932	Live Oak	Quercus virginiana	4	No	4	2			8	50+ years	83
5933	Live Oak	Quercus virginiana	4	No	4	2			8	50+ years	83
5934	Coconut Palm	Cocos nucifera					50	2	50+	30 to 50 years	83
5935	Coconut Palm	Cocos nucifera					50	2	50+	30 to 50 years	83
5936	Coconut Palm	Cocos nucifera					50	2	50+	30 to 50 years	83
5937	Coconut Palm	Cocos nucifera					35	2	50+	30 to 50 years	83
5938	Live Oak	Quercus virginiana	14	No	14	2			28	50+ years	83
5939	Live Oak	Quercus virginiana	22	No	22	2			44	50+ years	83
5940	Live Oak	Quercus virginiana	11	No	11	2			22	50+ years	83

Delray Beach City-Wide Tree Inventory
(Tree Age Estimates and Lifespan Estimates)

April 2022

Point ID	Tree Species	Scientific Name	DBH - inches (dicot trees)	Multi-Trunk?	DBH (inches) - for age estimate (0.1 multiplier for small, multi-trunk dicot trees)	Growth Factor (dicot trees)	Overall Height - feet (palms)	Height Growth Rate - feet per year (palms)	Estimated Age (years)	Lifespan	Key Sheet #
5941	Live Oak	Quercus virginiana	13	No	13	2			26	50+ years	83
5942	Live Oak	Quercus virginiana	9	No	9	2			18	50+ years	83
5943	Live Oak	Quercus virginiana	14	No	14	2			28	50+ years	83
5944	Coconut Palm	Cocos nucifera					40	2	50+	30 to 50 years	83
5945	Coconut Palm	Cocos nucifera					50	2	50+	30 to 50 years	83
5946	Coconut Palm	Cocos nucifera					40	2	50+	30 to 50 years	83
5947	Coconut Palm	Cocos nucifera					45	2	50+	30 to 50 years	83
5948	Coconut Palm	Cocos nucifera					40	2	50+	30 to 50 years	83
5949	Royal Palm	Roystonea regia					35	1.5	50+	50+ years	83
5950	Royal Palm	Roystonea regia					35	1.5	50+	50+ years	83
5951	Royal Palm	Roystonea regia					35	1.5	50+	50+ years	83
5952	Royal Palm	Roystonea regia					35	1.5	50+	50+ years	83
5953	Royal Palm	Roystonea regia					35	1.5	50+	50+ years	83
5954	Coconut Palm	Cocos nucifera					40	2	50+	30 to 50 years	84
5955	Coconut Palm	Cocos nucifera					40	2	50+	30 to 50 years	84
5956	Live Oak	Quercus virginiana	5	No	5	2			10	50+ years	84
5957	Royal Palm	Roystonea regia					30	1.5	45	50+ years	84
5958	Royal Palm	Roystonea regia					30	1.5	45	50+ years	84
5959	Royal Palm	Roystonea regia					30	1.5	45	50+ years	84
5960	Royal Palm	Roystonea regia					30	1.5	45	50+ years	84
5961	Royal Palm	Roystonea regia					30	1.5	45	50+ years	84
5962	Live Oak	Quercus virginiana	5	No	5	2			10	50+ years	84
5963	Royal Palm	Roystonea regia					45	1.5	50+	50+ years	84
5964	Royal Palm	Roystonea regia					45	1.5	50+	50+ years	84
5965	Royal Palm	Roystonea regia					45	1.5	50+	50+ years	84
5966	Royal Palm	Roystonea regia					45	1.5	50+	50+ years	84
5967	Royal Palm	Roystonea regia					45	1.5	50+	50+ years	84
5968	Royal Palm	Roystonea regia					45	1.5	50+	50+ years	84
5969	Royal Palm	Roystonea regia					45	1.5	50+	50+ years	84
5970	Royal Palm	Roystonea regia					45	1.5	50+	50+ years	84
5971	Royal Palm	Roystonea regia					45	1.5	50+	50+ years	84
5972	Coconut Palm	Cocos nucifera					25	2	50	30 to 50 years	83
5973	Coconut Palm	Cocos nucifera					30	2	50+	30 to 50 years	83
5974	Live Oak	Quercus virginiana	12	No	12	2			24	50+ years	83
5975	Live Oak	Quercus virginiana	17	No	17	2			34	50+ years	83
5976	Live Oak	Quercus virginiana	9	No	9	2			18	50+ years	83
5977	Live Oak	Quercus virginiana	11	No	11	2			22	50+ years	83
5978	Live Oak	Quercus virginiana	16	No	16	2			32	50+ years	83
5979	Live Oak	Quercus virginiana	12	No	12	2			24	50+ years	83
5980	Coconut Palm	Cocos nucifera					35	2	50+	30 to 50 years	83
5981	Coconut Palm	Cocos nucifera					35	2	50+	30 to 50 years	83
5982	Coconut Palm	Cocos nucifera					40	2	50+	30 to 50 years	83
5983	Coconut Palm	Cocos nucifera					40	2	50+	30 to 50 years	83
5984	Coconut Palm	Cocos nucifera					40	2	50+	30 to 50 years	83
5985	Live Oak	Quercus virginiana	5	No	5	2			10	50+ years	83
5986	Live Oak	Quercus virginiana	14	No	14	2			28	50+ years	83
5987	Live Oak	Quercus virginiana	11	No	11	2			22	50+ years	83
5988	Live Oak	Quercus virginiana	25	No	25	2			50	50+ years	83
5989	Live Oak	Quercus virginiana	16	No	16	2			32	50+ years	83
5990	Live Oak	Quercus virginiana	17	No	17	2			34	50+ years	83
5991	Coconut Palm	Cocos nucifera					35	2	50+	30 to 50 years	83
5992	Coconut Palm	Cocos nucifera					35	2	50+	30 to 50 years	83
5993	Coconut Palm	Cocos nucifera					30	2	50+	30 to 50 years	83
5994	Live Oak	Quercus virginiana	14	No	14	2			28	50+ years	83
5995	Live Oak	Quercus virginiana	17	No	17	2			34	50+ years	83
5996	Live Oak	Quercus virginiana	13	No	13	2			26	50+ years	83
5997	Live Oak	Quercus virginiana	12	No	12	2			24	50+ years	83
5998	Coconut Palm	Cocos nucifera					40	2	50+	30 to 50 years	83
5999	Coconut Palm	Cocos nucifera					25	2	50	30 to 50 years	83
6000	Live Oak	Quercus virginiana	14	No	14	2			28	50+ years	83
6001	Live Oak	Quercus virginiana	18	No	18	2			36	50+ years	83
6002	Live Oak	Quercus virginiana	20	No	20	2			40	50+ years	83
6003	Coconut Palm	Cocos nucifera					35	2	50+	30 to 50 years	83
6004	Coconut Palm	Cocos nucifera					35	2	50+	30 to 50 years	83
6005	Coconut Palm	Cocos nucifera					40	2	50+	30 to 50 years	83
6006	Coconut Palm	Cocos nucifera					50	2	50+	30 to 50 years	83
6007	Coconut Palm	Cocos nucifera					50	2	50+	30 to 50 years	83
6008	Live Oak	Quercus virginiana	10	No	10	2			20	50+ years	83
6009	Live Oak	Quercus virginiana	15	No	15	2			30	50+ years	83
6010	Live Oak	Quercus virginiana	11	No	11	2			22	50+ years	83
6011	Live Oak	Quercus virginiana	11	No	11	2			22	50+ years	83
6012	Live Oak	Quercus virginiana	11	No	11	2			22	50+ years	83
6013	Live Oak	Quercus virginiana	13	No	13	2			26	50+ years	83
6014	Coconut Palm	Cocos nucifera					35	2	50+	30 to 50 years	83
6015	Coconut Palm	Cocos nucifera					40	2	50+	30 to 50 years	83
6016	Coconut Palm	Cocos nucifera					30	2	50+	30 to 50 years	83
6017	Coconut Palm	Cocos nucifera					40	2	50+	30 to 50 years	83
6018	Coconut Palm	Cocos nucifera					40	2	50+	30 to 50 years	83
6019	Royal Palm	Roystonea regia					30	1.5	45	50+ years	83
6020	Royal Palm	Roystonea regia					30	1.5	45	50+ years	83
6021	Royal Palm	Roystonea regia					30	1.5	45	50+ years	83
6022	Royal Palm	Roystonea regia					30	1.5	45	50+ years	83
6023	Coconut Palm	Cocos nucifera					40	2	50+	30 to 50 years	84
6024	Montgomery Palm	Veitchia montgomeryana					20	3	50+	30 to 50 years	84
6025	Royal Palm	Roystonea regia					30	1.5	45	50+ years	84
6026	Royal Palm	Roystonea regia					30	1.5	45	50+ years	84
6027	Royal Palm	Roystonea regia					30	1.5	45	50+ years	84
6028	Montgomery Palm	Veitchia montgomeryana					20	3	50+	30 to 50 years	84
6029	Montgomery Palm	Veitchia montgomeryana					20	3	50+	30 to 50 years	84
6030	Royal Palm	Roystonea regia					35	1.5	50+	50+ years	84
6031	Royal Palm	Roystonea regia					35	1.5	50+	50+ years	84
6032	Royal Palm	Roystonea regia					20	1.5	30	50+ years	84
6033	Montgomery Palm	Veitchia montgomeryana					20	3	50+	30 to 50 years	84
6034	Montgomery Palm	Veitchia montgomeryana					20	3	50+	30 to 50 years	84
6035	Royal Palm	Roystonea regia					25	1.5	38	50+ years	84
6036	Royal Palm	Roystonea regia					30	1.5	45	50+ years	84
6037	Royal Palm	Roystonea regia					20	1.5	30	50+ years	84
6038	Royal Palm	Roystonea regia					30	1.5	45	50+ years	84
6039	Royal Palm	Roystonea regia					35	1.5	50+	50+ years	84
6040	Royal Palm	Roystonea regia					30	1.5	45	50+ years	84
6041	Royal Palm	Roystonea regia					40	1.5	50+	50+ years	84
6042	Royal Palm	Roystonea regia					35	1.5	50+	50+ years	84
6043	Royal Palm	Roystonea regia					30	1.5	45	50+ years	84
6044	Royal Palm	Roystonea regia					30	1.5	45	50+ years	84
6045	Royal Palm	Roystonea regia					35	1.5	50+	50+ years	84
6046	Royal Palm	Roystonea regia					35	1.5	50+	50+ years	84
6047	Royal Palm	Roystonea regia					35	1.5	50+	50+ years	84
6048	Royal Palm	Roystonea regia					35	1.5	50+	50+ years	84
6049	Royal Palm	Roystonea regia					30	1.5	45	50+ years	84
6050	Pink Tabebuia	Tabebuia heterophylla	8	No	8	2			16	30 to 50 years	72
6051	Yellow Tabebuia	Tabebuia caraliba	11	No	11	2			22	30 to 50 years	72
6052	Gumbo Limbo	Bursera simaruba	11	No	11	2			22	50+ years	72
6053	Coconut Palm	Cocos nucifera					30	2	50+	30 to 50 years	72
6054	Cabbage Palm	Sabal palmetto					10	0.5	5	50+ years	72
6055	Pink Tabebuia	Tabebuia heterophylla	9	No	9	2			18	30 to 50 years	72
6056	Gumbo Limbo	Bursera simaruba	11	No	11	2			22	50+ years	72
6057	Gumbo Limbo	Bursera simaruba	11	No	11	2			22	50+ years	72
6058	Yellow Tabebuia	Tabebuia caraliba	15	No	15	2			30	30 to 50 years	72
6059	Live Oak	Quercus virginiana	15	No	15	2			30	50+ years	72
6060	Coconut Palm	Cocos nucifera					30	2	50+	30 to 50 years	84
6061	Pink Tabebuia	Tabebuia heterophylla	14	No	14	2			28	30 to 50 years	84
6062	Coconut Palm	Cocos nucifera					35	2	50+	30 to 50 years	84
6063	Gumbo Limbo	Bursera simaruba	15	Yes	15	2			30	50+ years	84
6064	Gumbo Limbo	Bursera simaruba	14	Yes	14	2			28	50+ years	84
6065	Royal Palm	Roystonea regia					45	1.5	50+	50+ years	72
6066	Royal Palm	Roystonea regia					45	1.5	50+	50+ years	84
6067	Royal Palm	Roystonea regia					45	1.5	50+	50+ years	84
6068	Gumbo Limbo	Bursera simaruba	16	Yes	16	2			32	50+ years	84
6069	Gumbo Limbo	Bursera simaruba	13	Yes	13	2			26	50+ years	84
6070	Gumbo Limbo	Bursera simaruba	14	Yes	14	2			28	50+ years	84
6071	Coconut Palm	Cocos nucifera					40	2	50+	30 to 50 years	84
6072	Pink Tabebuia	Tabebuia heterophylla	7	Yes	7	2			14	30 to 50 years	84
6073	Spindle Palm	Hyophorbe verschaffeltii					10	0.5	5	30 to 50 years	84
6074	Coconut Palm	Cocos nucifera					40	2	50+	30 to 50 years	84
6075	Royal Palm	Roystonea regia					40	1.5	50+	50+ years	84

Delray Beach City-Wide Tree Inventory
(Tree Age Estimates and Lifespan Estimates)

April 2022

Point ID	Tree Species	Scientific Name	DBH - inches (dicot trees)	Multi-Trunk?	DBH (inches) - for age estimate (0.1 multiplier for small, multi-trunk dicot trees)	Growth Factor (dicot trees)	Overall Height - feet (palms)	Height Growth Rate - feet per year (palms)	Estimated Age (years)	Lifespan	Key Sheet #
6076	Royal Palm	Roystonea regia					40	1.5	50+	50+ years	84
6077	Royal Palm	Roystonea regia					40	1.5	50+	50+ years	84
6078	Royal Palm	Roystonea regia					40	1.5	50+	50+ years	84
6079	Mahogany	Swietenia mahagoni	26	Yes	26	2			50+	50+ years	84
6080	Live Oak	Quercus virginiana	20	Yes	20	2			40	50+ years	84
6081	Royal Palm	Roystonea regia					35	1.5	50+	50+ years	84
6082	Royal Palm	Roystonea regia					45	1.5	50+	50+ years	84
6083	Royal Palm	Roystonea regia					40	1.5	50+	50+ years	84
6084	Royal Palm	Roystonea regia					35	1.5	50+	50+ years	84
6085	Live Oak	Quercus virginiana	11	Yes	11	2			22	50+ years	84
6086	Live Oak	Quercus virginiana	23	No	23	2			46	50+ years	84
6087	Live Oak	Quercus virginiana	19	Yes	19	2			38	50+ years	84
6088	Crepe Myrtle	Lagerstroemia indica	23	Yes	2.3	2			5	30 to 50 years	84
6089	Live Oak	Quercus virginiana	24	No	24	2			48	50+ years	84
6090	Live Oak	Quercus virginiana	28	No	28	2			50+	50+ years	84
6091	Live Oak	Quercus virginiana	27	No	27	2			50+	50+ years	84
6092	Live Oak	Quercus virginiana	13	No	13	2			26	50+ years	84
6093	Royal Palm	Roystonea regia					45	1.5	50+	50+ years	84
6094	Royal Palm	Roystonea regia					25	1.5	38	50+ years	84
6095	Royal Palm	Roystonea regia					40	1.5	50+	50+ years	84
6096	Royal Palm	Roystonea regia					55	1.5	50+	50+ years	84
6097	Royal Palm	Roystonea regia					50	1.5	50+	50+ years	84
6098	Royal Palm	Roystonea regia					50	1.5	50+	50+ years	84
6099	Live Oak	Quercus virginiana	18	Yes	18	2			36	50+ years	84
6100	Live Oak	Quercus virginiana	18	No	18	2			36	50+ years	84
6101	Pink Tabebuia	Tabebuia heterophylla	8	No	8	2			16	30 to 50 years	84
6102	Pink Tabebuia	Tabebuia heterophylla	9	No	9	2			18	30 to 50 years	84
6103	Royal Palm	Roystonea regia					55	1.5	50+	50+ years	84
6104	Royal Palm	Roystonea regia					55	1.5	50+	50+ years	84
6105	Royal Palm	Roystonea regia					50	1.5	50+	50+ years	84
6106	Royal Palm	Roystonea regia					55	1.5	50+	50+ years	84
6107	Royal Palm	Roystonea regia					40	1.5	50+	50+ years	84
6108	Royal Palm	Roystonea regia					40	1.5	50+	50+ years	84
6109	Royal Palm	Roystonea regia					40	1.5	50+	50+ years	84
6110	Royal Palm	Roystonea regia					40	1.5	50+	50+ years	84
6111	Royal Palm	Roystonea regia					40	1.5	50+	50+ years	84
6112	Royal Palm	Roystonea regia					30	1.5	45	50+ years	84
6113	Coconut Palm	Cocos nucifera					40	2	50+	30 to 50 years	84
6114	Coconut Palm	Cocos nucifera					50	2	50+	30 to 50 years	84
6115	Coconut Palm	Cocos nucifera					40	2	50+	30 to 50 years	84
6116	Coconut Palm	Cocos nucifera					50	2	50+	30 to 50 years	84
6117	Coconut Palm	Cocos nucifera					40	2	50+	30 to 50 years	84
6118	Coconut Palm	Cocos nucifera					45	2	50+	30 to 50 years	84
6119	Live Oak	Quercus virginiana	17	No	17	2			34	50+ years	84
6120	Mahogany	Swietenia mahagoni	22	No	22	2			44	50+ years	84
6121	Live Oak	Quercus virginiana	15	No	15	2			30	50+ years	84
6122	Live Oak	Quercus virginiana	14	No	14	2			28	50+ years	84
6123	Live Oak	Quercus virginiana	22	No	22	2			44	50+ years	84
6124	Live Oak	Quercus virginiana	10	No	10	2			20	50+ years	84
6125	Crepe Myrtle	Lagerstroemia indica	10	No	10	2			20	30 to 50 years	84
6126	Crepe Myrtle	Lagerstroemia indica	12	No	12	2			24	30 to 50 years	84
6127	Crepe Myrtle	Lagerstroemia indica	12	No	12	2			24	30 to 50 years	84
6128	Royal Palm	Roystonea regia					30	1.5	45	50+ years	84
6129	Royal Palm	Roystonea regia					30	1.5	45	50+ years	84
6130	Royal Palm	Roystonea regia					30	1.5	45	50+ years	84
6131	Royal Palm	Roystonea regia					30	1.5	45	50+ years	84
6132	Royal Palm	Roystonea regia					35	1.5	50+	50+ years	84
6133	Royal Palm	Roystonea regia					40	1.5	50+	50+ years	84
6134	Royal Palm	Roystonea regia					40	1.5	50+	50+ years	84
6135	Royal Palm	Roystonea regia					50	1.5	50+	50+ years	84
6136	Royal Palm	Roystonea regia					50	1.5	50+	50+ years	84
6137	Royal Palm	Roystonea regia					20	1.5	30	50+ years	84
6138	Royal Palm	Roystonea regia					45	1.5	50+	50+ years	84
6139	Coconut Palm	Cocos nucifera					30	2	50+	30 to 50 years	84
6140	Pink Tabebuia	Tabebuia heterophylla	11	No	11	2			22	30 to 50 years	84
6141	Florida Thatch Palm	Thrinax radiata					15	0.5	8	50+ years	84
6142	Florida Thatch Palm	Thrinax radiata					15	0.5	8	50+ years	84
6143	Florida Thatch Palm	Thrinax radiata					15	0.5	8	50+ years	84
6144	Sea Grape	Coccoloba uvifera	33	No	33	2			66	30 to 50 years	84
6145	Royal Palm	Roystonea regia					30	1.5	45	50+ years	84
6146	Coconut Palm	Cocos nucifera					40	2	50+	30 to 50 years	84
6147	Royal Palm	Roystonea regia					40	1.5	50+	50+ years	84
6148	Royal Palm	Roystonea regia					40	1.5	50+	50+ years	84
6149	Royal Palm	Roystonea regia					20	1.5	30	50+ years	84
6150	Gumbo Limbo	Bursera simaruba	7	No	7	2			14	50+ years	84
6151	Gumbo Limbo	Bursera simaruba	22	No	22	2			44	50+ years	84
6152	Gumbo Limbo	Bursera simaruba	16	No	16	2			32	50+ years	84
6153	Coconut Palm	Cocos nucifera					45	2	50+	30 to 50 years	84
6154	Royal Palm	Roystonea regia					40	1.5	50+	50+ years	84
6155	Royal Palm	Roystonea regia					45	1.5	50+	50+ years	84
6156	Solitaire Palm	Ptychosperma elegans					20	0.5	10	30 to 50 years	84
6157	Coconut Palm	Cocos nucifera					45	2	50+	30 to 50 years	84
6158	Royal Palm	Roystonea regia					45	1.5	50+	50+ years	84
6159	Yellow Tabebuia	Tabebuia carabii	15	No	15	2			30	30 to 50 years	84
6160	Royal Palm	Roystonea regia					30	1.5	45	50+ years	84
6161	Coconut Palm	Cocos nucifera					35	2	50+	30 to 50 years	84
6162	Washington Palm	Washingtonia robusta					35	3	50+	50+ years	84
6163	Royal Palm	Roystonea regia					35	1.5	50+	50+ years	84
6164	Gumbo Limbo	Bursera simaruba	18	No	18	2			36	50+ years	84
6165	Sea Grape	Coccoloba uvifera	43	No	43	2			86	30 to 50 years	84
6166	Gumbo Limbo	Bursera simaruba	7	No	7	2			14	50+ years	84
6167	Indian Laurel Fig	Ficus nitida	13	No	13	2			26	30 to 50 years	72
6168	Royal Palm	Roystonea regia					25	1.5	38	50+ years	72
6169	Live Oak	Quercus virginiana	14	No	14	2			28	50+ years	72
6170	Live Oak	Quercus virginiana	13	No	13	2			26	50+ years	72
6171	Montgomery Palm	Veitchia montgomeryana					30	3	50+	30 to 50 years	72
6172	Montgomery Palm	Veitchia montgomeryana					35	3	50+	30 to 50 years	72
6173	Queen Palm	Syagrus romanzoffiana					25	2	50	30 to 50 years	72
6174	Solitaire Palm	Ptychosperma elegans					25	0.5	13	30 to 50 years	84
6175	Solitaire Palm	Ptychosperma elegans					25	0.5	13	30 to 50 years	84
6176	Solitaire Palm	Ptychosperma elegans					30	0.5	15	30 to 50 years	84
6177	Solitaire Palm	Ptychosperma elegans					30	0.5	15	30 to 50 years	84
6178	Live Oak	Quercus virginiana	14	No	14	2			28	50+ years	84
6179	Live Oak	Quercus virginiana	12	No	12	2			24	50+ years	84
6180	Live Oak	Quercus virginiana	12	No	12	2			24	50+ years	84
6181	Silver Buttonwood	Conocarpus erectus var. sericeus	4	No	4	2			8	30 to 50 years	49
6182	Coconut Palm	Cocos nucifera					45	2	50+	30 to 50 years	49
6183	Coconut Palm	Cocos nucifera					45	2	50+	30 to 50 years	49
6184	Silver Buttonwood	Conocarpus erectus var. sericeus	15	No	15	2			30	30 to 50 years	49
6185	Silver Buttonwood	Conocarpus erectus var. sericeus	10	No	10	2			20	30 to 50 years	49
6186	Silver Buttonwood	Conocarpus erectus var. sericeus	10	No	10	2			20	30 to 50 years	49
6187	Coconut Palm	Cocos nucifera					30	2	50+	30 to 50 years	49
6188	Coconut Palm	Cocos nucifera					30	2	50+	30 to 50 years	49
6189	Silver Buttonwood	Conocarpus erectus var. sericeus	5	No	5	2			10	30 to 50 years	49
6190	Silver Buttonwood	Conocarpus erectus var. sericeus	8	Yes	8	2			16	30 to 50 years	49
6191	Silver Buttonwood	Conocarpus erectus var. sericeus	18	No	18	2			36	30 to 50 years	49
6192	Coconut Palm	Cocos nucifera					30	2	50+	30 to 50 years	49
6193	Silver Buttonwood	Conocarpus erectus var. sericeus	15	No	15	2			30	30 to 50 years	49
6194	Coconut Palm	Cocos nucifera					45	2	50+	30 to 50 years	49
6195	Silver Buttonwood	Conocarpus erectus var. sericeus	17	No	17	2			34	30 to 50 years	49
6196	Coconut Palm	Cocos nucifera					45	2	50+	30 to 50 years	49
6197	Coconut Palm	Cocos nucifera					30	2	50+	30 to 50 years	49
6198	Silver Buttonwood	Conocarpus erectus var. sericeus	25	No	25	2			50	30 to 50 years	49
6199	Silver Buttonwood	Conocarpus erectus var. sericeus	27	No	27	2			54	30 to 50 years	49
6200	Silver Buttonwood	Conocarpus erectus var. sericeus	7	No	7	2			14	30 to 50 years	49
6201	Coconut Palm	Cocos nucifera					30	2	50+	30 to 50 years	49
6202	Silver Buttonwood	Conocarpus erectus var. sericeus	7	No	7	2			14	30 to 50 years	49
6203	Coconut Palm	Cocos nucifera					35	2	50+	30 to 50 years	49
6204	Silver Buttonwood	Conocarpus erectus var. sericeus	5	No	5	2			10	30 to 50 years	49
6205	Silver Buttonwood	Conocarpus erectus var. sericeus	14	No	14	2			28	30 to 50 years	49
6206	Coconut Palm	Cocos nucifera					40	2	50+	30 to 50 years	49
6207	Silver Buttonwood	Conocarpus erectus var. sericeus	17	No	17	2			34	30 to 50 years	61
6208	Coconut Palm	Cocos nucifera					45	2	50+	30 to 50 years	61
6209	Silver Buttonwood	Conocarpus erectus var. sericeus	9	No	9	2			18	30 to 50 years	61
6210	Coconut Palm	Cocos nucifera					30	2	50+	30 to 50 years	61

Delray Beach City-Wide Tree Inventory
(Tree Age Estimates and Lifespan Estimates)

April 2022

Point ID	Tree Species	Scientific Name	DBH - inches (dicot trees)	Multi-Trunk?	DBH (inches) - for age estimate (0.1 multiplier for small, multi-trunk dicot trees)	Growth Factor (dicot trees)	Overall Height - feet (palms)	Height Growth Rate - feet per year (palms)	Estimated Age (years)	Lifespan	Key Sheet #
6211	Florida Thatch Palm	Thrinax radiata					10	0.5	5	50+ years	61
6212	Silver Buttonwood	Conocarpus erectus var. sericeus	15	Yes	15	2	10	0.5	5	30 to 50 years	61
6213	Florida Thatch Palm	Thrinax radiata					10	0.5	5	50+ years	61
6214	Coconut Palm	Cocos nucifera					50	2	50+	30 to 50 years	61
6215	Silver Buttonwood	Conocarpus erectus var. sericeus	20	Yes	20	2	10	0.5	5	30 to 50 years	61
6216	Silver Buttonwood	Conocarpus erectus var. sericeus	5	Yes	5	2	10	0.5	5	30 to 50 years	61
6217	Silver Buttonwood	Conocarpus erectus var. sericeus	10	No	10	2	20	2	50+	30 to 50 years	61
6218	Coconut Palm	Cocos nucifera					30	2	50+	30 to 50 years	61
6219	Coconut Palm	Cocos nucifera					35	2	50+	30 to 50 years	61
6220	Coconut Palm	Cocos nucifera					35	2	50+	30 to 50 years	61
6221	Silver Buttonwood	Conocarpus erectus var. sericeus	10	No	10	2	35	2	20	30 to 50 years	61
6222	Coconut Palm	Cocos nucifera					35	2	50+	30 to 50 years	61
6223	Silver Buttonwood	Conocarpus erectus var. sericeus	24	Yes	24	2	5	0.5	48	30 to 50 years	61
6224	Florida Thatch Palm	Thrinax radiata					10	0.5	5	50+ years	61
6225	Florida Thatch Palm	Thrinax radiata					10	0.5	5	50+ years	61
6226	Silver Buttonwood	Conocarpus erectus var. sericeus	14	No	14	2	30	2	28	30 to 50 years	61
6227	Coconut Palm	Cocos nucifera					30	2	50+	30 to 50 years	61
6228	Silver Buttonwood	Conocarpus erectus var. sericeus	25	No	25	2	30	2	50	30 to 50 years	61
6229	Coconut Palm	Cocos nucifera					30	2	50+	30 to 50 years	61
6230	Coconut Palm	Cocos nucifera					30	2	50+	30 to 50 years	61
6231	Florida Thatch Palm	Thrinax radiata					10	0.5	5	50+ years	61
6232	Florida Thatch Palm	Thrinax radiata					5	0.5	3	50+ years	61
6233	Silver Buttonwood	Conocarpus erectus var. sericeus	7	No	7	2	30	2	14	30 to 50 years	61
6234	Coconut Palm	Cocos nucifera					30	2	50+	30 to 50 years	61
6235	Silver Buttonwood	Conocarpus erectus var. sericeus	13	No	13	2	2	0.5	26	30 to 50 years	61
6236	Coconut Palm	Cocos nucifera					30	2	50+	30 to 50 years	61
6237	Silver Buttonwood	Conocarpus erectus var. sericeus	18	No	18	2	36	2	36	30 to 50 years	61
6238	Silver Buttonwood	Conocarpus erectus var. sericeus	18	No	18	2	36	2	36	30 to 50 years	61
6239	Florida Thatch Palm	Thrinax radiata					5	0.5	3	50+ years	61
6240	Florida Thatch Palm	Thrinax radiata					5	0.5	3	50+ years	61
6241	Silver Buttonwood	Conocarpus erectus var. sericeus	7	No	7	2	14	2	14	30 to 50 years	61
6242	Silver Buttonwood	Conocarpus erectus var. sericeus	6	No	6	2	12	2	12	30 to 50 years	61
6243	Silver Buttonwood	Conocarpus erectus var. sericeus	15	No	15	2	30	2	30	30 to 50 years	61
6244	Coconut Palm	Cocos nucifera					30	2	50+	30 to 50 years	61
6245	Florida Thatch Palm	Thrinax radiata					5	0.5	3	50+ years	61
6246	Florida Thatch Palm	Thrinax radiata					5	0.5	3	50+ years	61
6247	Florida Thatch Palm	Thrinax radiata					5	0.5	3	50+ years	61
6248	Florida Thatch Palm	Thrinax radiata					5	0.5	3	50+ years	61
6249	Florida Thatch Palm	Thrinax radiata					5	0.5	3	50+ years	61
6250	Silver Buttonwood	Conocarpus erectus var. sericeus	12	Yes	12	2	24	2	24	30 to 50 years	61
6251	Coconut Palm	Cocos nucifera					15	2	30	30 to 50 years	61
6252	Florida Thatch Palm	Thrinax radiata					10	0.5	5	50+ years	61
6253	Coconut Palm	Cocos nucifera					30	2	50+	30 to 50 years	61
6254	Silver Buttonwood	Conocarpus erectus var. sericeus	16	No	16	2	32	2	32	30 to 50 years	61
6255	Coconut Palm	Cocos nucifera					35	2	50+	30 to 50 years	61
6256	Florida Thatch Palm	Thrinax radiata					10	0.5	5	50+ years	61
6257	Silver Buttonwood	Conocarpus erectus var. sericeus	20	No	20	2	40	2	40	30 to 50 years	73
6258	Florida Thatch Palm	Thrinax radiata					10	0.5	5	50+ years	73
6259	Coconut Palm	Cocos nucifera					45	2	50+	30 to 50 years	73
6260	Silver Buttonwood	Conocarpus erectus var. sericeus	15	No	15	2	30	2	30	30 to 50 years	73
6261	Coconut Palm	Cocos nucifera					35	2	50+	30 to 50 years	73
6262	Silver Buttonwood	Conocarpus erectus var. sericeus	20	No	20	2	40	2	40	30 to 50 years	73
6263	Silver Buttonwood	Conocarpus erectus var. sericeus	15	No	15	2	30	2	30	30 to 50 years	73
6264	Coconut Palm	Cocos nucifera					30	2	50+	30 to 50 years	73
6265	Silver Buttonwood	Conocarpus erectus var. sericeus	22	No	22	2	44	2	44	30 to 50 years	73
6266	Silver Buttonwood	Conocarpus erectus var. sericeus	8	No	8	2	16	2	16	30 to 50 years	73
6267	Florida Thatch Palm	Thrinax radiata					10	0.5	5	50+ years	73
6268	Coconut Palm	Cocos nucifera					35	2	50+	30 to 50 years	73
6269	Silver Buttonwood	Conocarpus erectus var. sericeus	14	No	14	2	28	2	28	30 to 50 years	73
6270	Florida Thatch Palm	Thrinax radiata					10	0.5	5	50+ years	73
6271	Silver Buttonwood	Conocarpus erectus var. sericeus	30	No	30	2	60	2	60	30 to 50 years	73
6272	Coconut Palm	Cocos nucifera					40	2	50+	30 to 50 years	73
6273	Silver Buttonwood	Conocarpus erectus var. sericeus	7	No	7	2	14	2	14	30 to 50 years	73
6274	Silver Buttonwood	Conocarpus erectus var. sericeus	20	No	20	2	40	2	40	30 to 50 years	73
6275	Coconut Palm	Cocos nucifera					25	2	50	30 to 50 years	73
6276	Florida Thatch Palm	Thrinax radiata					10	0.5	5	50+ years	73
6277	Florida Thatch Palm	Thrinax radiata					10	0.5	5	50+ years	73
6278	Florida Thatch Palm	Thrinax radiata					10	0.5	5	50+ years	73
6279	Coconut Palm	Cocos nucifera					30	2	50+	30 to 50 years	73
6280	Silver Buttonwood	Conocarpus erectus var. sericeus	22	No	22	2	44	2	44	30 to 50 years	73
6281	Florida Thatch Palm	Thrinax radiata					10	0.5	5	50+ years	73
6282	Florida Thatch Palm	Thrinax radiata					10	0.5	5	50+ years	73
6283	Coconut Palm	Cocos nucifera					45	2	50+	30 to 50 years	73
6284	Silver Buttonwood	Conocarpus erectus var. sericeus	5	Yes	5	2	10	2	10	30 to 50 years	73
6285	Common Fig	Ficus carica	10	No	10	2	20	2	20	50+ years	73
6286	Florida Thatch Palm	Thrinax radiata					10	0.5	5	50+ years	73
6287	Florida Thatch Palm	Thrinax radiata					10	0.5	5	50+ years	73
6288	Florida Thatch Palm	Thrinax radiata					5	0.5	3	50+ years	73
6289	Florida Thatch Palm	Thrinax radiata					10	0.5	5	50+ years	73
6290	Florida Thatch Palm	Thrinax radiata					5	0.5	3	50+ years	73
6291	Coconut Palm	Cocos nucifera					35	2	50+	30 to 50 years	73
6292	Silver Buttonwood	Conocarpus erectus var. sericeus	17	No	17	2	34	2	34	30 to 50 years	73
6293	Coconut Palm	Cocos nucifera					25	2	50	30 to 50 years	73
6294	Silver Buttonwood	Conocarpus erectus var. sericeus	12	No	12	2	24	2	24	30 to 50 years	73
6295	Silver Buttonwood	Conocarpus erectus var. sericeus	2	No	2	2	4	2	4	30 to 50 years	73
6296	Cabbage Palm	Sabal palmetto					15	0.5	8	50+ years	73
6297	Cabbage Palm	Sabal palmetto					15	0.5	8	50+ years	73
6298	Cabbage Palm	Sabal palmetto					15	0.5	8	50+ years	73
6299	Coconut Palm	Cocos nucifera					20	2	40	30 to 50 years	73
6300	Silver Buttonwood	Conocarpus erectus var. sericeus	12	No	12	2	10	0.5	24	30 to 50 years	73
6301	Cabbage Palm	Sabal palmetto					5	0.5	3	50+ years	73
6302	Cabbage Palm	Sabal palmetto					5	0.5	3	50+ years	73
6303	Cabbage Palm	Sabal palmetto					5	0.5	3	50+ years	73
6304	Coconut Palm	Cocos nucifera					25	2	50	30 to 50 years	73
6305	Silver Buttonwood	Conocarpus erectus var. sericeus	20	No	20	2	40	2	40	30 to 50 years	73
6306	Coconut Palm	Cocos nucifera					25	2	50	30 to 50 years	73
6307	Silver Buttonwood	Conocarpus erectus var. sericeus	20	No	20	2	40	2	40	30 to 50 years	73
6308	Florida Thatch Palm	Thrinax radiata					10	0.5	5	50+ years	73
6309	Coconut Palm	Cocos nucifera					35	2	50+	30 to 50 years	73
6310	Green Buttonwood	Conocarpus erectus	4	No	4	2	8	2	8	30 to 50 years	73
6311	Silver Buttonwood	Conocarpus erectus var. sericeus	14	No	14	2	28	2	28	30 to 50 years	73
6312	Florida Thatch Palm	Thrinax radiata					10	0.5	5	50+ years	73
6313	Florida Thatch Palm	Thrinax radiata					10	0.5	5	50+ years	73
6314	Silver Buttonwood	Conocarpus erectus var. sericeus	26	No	26	2	52	2	52	30 to 50 years	73
6315	Green Buttonwood	Conocarpus erectus	4	No	4	2	8	2	8	30 to 50 years	73
6316	Coconut Palm	Cocos nucifera					20	2	40	30 to 50 years	73
6317	Cabbage Palm	Sabal palmetto					15	0.5	8	50+ years	73
6318	Silver Buttonwood	Conocarpus erectus var. sericeus	7	No	7	2	14	2	14	30 to 50 years	73
6319	Coconut Palm	Cocos nucifera					30	2	50+	30 to 50 years	73
6320	Cabbage Palm	Sabal palmetto					15	0.5	8	50+ years	73
6321	Silver Buttonwood	Conocarpus erectus var. sericeus	12	No	12	2	24	2	24	30 to 50 years	73
6322	Coconut Palm	Cocos nucifera					35	2	50+	30 to 50 years	73
6323	Coconut Palm	Cocos nucifera					40	2	50+	30 to 50 years	73
6324	Cabbage Palm	Sabal palmetto					15	0.5	8	50+ years	73
6325	Silver Buttonwood	Conocarpus erectus var. sericeus	30	No	30	2	60	2	60	30 to 50 years	73
6326	Coconut Palm	Cocos nucifera					25	2	50	30 to 50 years	73
6327	Coconut Palm	Cocos nucifera					25	2	50	30 to 50 years	73
6328	Florida Thatch Palm	Thrinax radiata					5	0.5	3	50+ years	73
6329	Florida Thatch Palm	Thrinax radiata					5	0.5	3	50+ years	73
6330	Florida Thatch Palm	Thrinax radiata					5	0.5	3	50+ years	73
6331	Florida Thatch Palm	Thrinax radiata					5	0.5	3	50+ years	73
6332	Florida Thatch Palm	Thrinax radiata					5	0.5	3	50+ years	73
6333	Florida Thatch Palm	Thrinax radiata					5	0.5	3	50+ years	73
6334	Silver Buttonwood	Conocarpus erectus var. sericeus	8	No	8	2	16	2	16	30 to 50 years	73
6335	Cabbage Palm	Sabal palmetto					15	0.5	8	50+ years	73
6336	Coconut Palm	Cocos nucifera					30	2	50+	30 to 50 years	73
6337	Cabbage Palm	Sabal palmetto					10	0.5	5	50+ years	73
6338	Silver Buttonwood	Conocarpus erectus var. sericeus	10	No	10	2	20	2	20	30 to 50 years	73
6339	Coconut Palm	Cocos nucifera					20	2	40	30 to 50 years	73
6340	Cabbage Palm	Sabal palmetto					15	0.5	8	50+ years	73
6341	Coconut Palm	Cocos nucifera					10	2	20	30 to 50 years	73
6342	Coconut Palm	Cocos nucifera					10	2	20	30 to 50 years	73
6343	Coconut Palm	Cocos nucifera					10	2	20	30 to 50 years	73
6344	Coconut Palm</										

Delray Beach City-Wide Tree Inventory
(Tree Age Estimates and Lifespan Estimates)

April 2022

Point ID	Tree Species	Scientific Name	DBH - inches (dicot trees)	Multi-Trunk?	DBH (inches) - for age estimate (0.1 multiplier for small, multi-trunk dicot trees)	Growth Factor (dicot trees)	Overall Height - feet (palms)	Height Growth Rate - feet per year (palms)	Estimated Age (years)	Lifespan	Key Sheet #
6346	Coconut Palm	Cocos nucifera					10	2	20	30 to 50 years	73
6347	Coconut Palm	Cocos nucifera					10	2	20	30 to 50 years	73
6348	Coconut Palm	Cocos nucifera					10	2	20	30 to 50 years	73
6349	Coconut Palm	Cocos nucifera					40	2	50+	30 to 50 years	73
6350	Silver Buttonwood	Conocarpus erectus var. sericeus	4	No	4	2			8	30 to 50 years	73
6351	Silver Buttonwood	Conocarpus erectus var. sericeus	15	No	15	2			30	30 to 50 years	73
6352	Florida Thatch Palm	Thrinax radiata					10	0.5	5	50+ years	73
6353	Florida Thatch Palm	Thrinax radiata					10	0.5	5	50+ years	73
6354	Florida Thatch Palm	Thrinax radiata					10	0.5	5	50+ years	73
6355	Silver Buttonwood	Conocarpus erectus var. sericeus	30	No	30	2			50+	30 to 50 years	73
6356	Florida Thatch Palm	Thrinax radiata					5	0.5	3	50+ years	85
6357	Florida Thatch Palm	Thrinax radiata					N/A - Dead	0.5	N/A	50+ years	85
6358	Florida Thatch Palm	Thrinax radiata					5	0.5	3	50+ years	85
6359	Coconut Palm	Cocos nucifera					15	2	30	30 to 50 years	85
6360	Florida Thatch Palm	Thrinax radiata					15	0.5	8	50+ years	85
6361	Florida Thatch Palm	Thrinax radiata					15	0.5	8	50+ years	85
6362	Florida Thatch Palm	Thrinax radiata					15	0.5	8	50+ years	85
6363	Coconut Palm	Cocos nucifera					25	2	50	30 to 50 years	85
6364	Florida Thatch Palm	Thrinax radiata					10	0.5	5	50+ years	85
6365	Florida Thatch Palm	Thrinax radiata					10	0.5	5	50+ years	85
6366	Coconut Palm	Cocos nucifera					35	2	50+	30 to 50 years	85
6367	Silver Buttonwood	Conocarpus erectus var. sericeus	14	No	14	2			28	30 to 50 years	85
6368	Coconut Palm	Cocos nucifera					25	2	50	30 to 50 years	85
6369	Coconut Palm	Cocos nucifera					45	2	50+	30 to 50 years	85
6370	Coconut Palm	Cocos nucifera					25	2	50	30 to 50 years	85
6371	Florida Thatch Palm	Thrinax radiata					5	0.5	3	50+ years	85
6372	Florida Thatch Palm	Thrinax radiata					5	0.5	3	50+ years	85
6373	Florida Thatch Palm	Thrinax radiata					5	0.5	3	50+ years	85
6374	Florida Thatch Palm	Thrinax radiata					5	0.5	3	50+ years	85
6375	Florida Thatch Palm	Thrinax radiata					5	0.5	3	50+ years	85
6376	Florida Thatch Palm	Thrinax radiata					5	0.5	3	50+ years	85
6377	Florida Thatch Palm	Thrinax radiata					5	0.5	3	50+ years	85
6378	Florida Thatch Palm	Thrinax radiata					5	0.5	3	50+ years	85
6379	Silver Buttonwood	Conocarpus erectus var. sericeus	16	No	16	2			32	30 to 50 years	85
6380	Cabbage Palm	Sabal palmetto					5	0.5	3	50+ years	85
6381	Silver Buttonwood	Conocarpus erectus var. sericeus	20	Yes	20	2			40	30 to 50 years	85
6382	Cabbage Palm	Sabal palmetto					5	0.5	3	50+ years	85
6383	Cabbage Palm	Sabal palmetto					5	0.5	3	50+ years	85
6384	Cabbage Palm	Sabal palmetto					25	0.5	13	50+ years	85
6385	Coconut Palm	Cocos nucifera					45	2	40	30 to 50 years	85
6386	Silver Buttonwood	Conocarpus erectus var. sericeus	20	No	20	2			40	30 to 50 years	85
6387	Coconut Palm	Cocos nucifera					35	2	50+	30 to 50 years	85
6388	Cabbage Palm	Sabal palmetto					25	0.5	13	50+ years	85
6389	Cabbage Palm	Sabal palmetto					25	0.5	13	50+ years	85
6390	Coconut Palm	Cocos nucifera					30	2	50+	30 to 50 years	85
6391	Coconut Palm	Cocos nucifera					45	2	50+	30 to 50 years	85
6392	Cabbage Palm	Sabal palmetto					20	0.5	10	50+ years	85
6393	Cabbage Palm	Sabal palmetto					45	0.5	23	50+ years	85
6394	Silver Buttonwood	Conocarpus erectus var. sericeus	20	Yes	20	2			40	30 to 50 years	85
6395	Coconut Palm	Cocos nucifera					35	2	50+	30 to 50 years	61
6396	Coconut Palm	Cocos nucifera					35	2	50+	30 to 50 years	61
6397	Coconut Palm	Cocos nucifera					35	2	50+	30 to 50 years	61
6398	Coconut Palm	Cocos nucifera					35	2	50+	30 to 50 years	61
6399	Coconut Palm	Cocos nucifera					40	2	50+	30 to 50 years	61
6400	Coconut Palm	Cocos nucifera					40	2	50+	30 to 50 years	61
6401	Coconut Palm	Cocos nucifera					40	2	50+	30 to 50 years	61
6402	Coconut Palm	Cocos nucifera					40	2	50+	30 to 50 years	61
6403	Coconut Palm	Cocos nucifera					35	2	50+	30 to 50 years	61
6404	Coconut Palm	Cocos nucifera					35	2	50+	30 to 50 years	61
6405	Coconut Palm	Cocos nucifera					35	2	50+	30 to 50 years	61
6406	Coconut Palm	Cocos nucifera					40	2	50+	30 to 50 years	61
6407	Coconut Palm	Cocos nucifera					30	2	50+	30 to 50 years	61
6408	Coconut Palm	Cocos nucifera					40	2	50+	30 to 50 years	61
6409	Coconut Palm	Cocos nucifera					40	2	50+	30 to 50 years	61
6410	Coconut Palm	Cocos nucifera					40	2	50+	30 to 50 years	61
6411	Coconut Palm	Cocos nucifera					40	2	50+	30 to 50 years	61
6412	Coconut Palm	Cocos nucifera					40	2	50+	30 to 50 years	61
6413	Sea Grape	Coccoloba uvifera	25	No	25	2			50	30 to 50 years	72
6414	Gumbo Limbo	Bursera simaruba	14	No	14	2			28	50+ years	73
6415	Gumbo Limbo	Bursera simaruba	9	No	9	2			18	50+ years	73
6416	Coconut Palm	Cocos nucifera					40	2	50+	30 to 50 years	73
6417	Coconut Palm	Cocos nucifera					40	2	50+	30 to 50 years	73
6418	Coconut Palm	Cocos nucifera					50	2	50+	30 to 50 years	73
6419	Cabbage Palm	Dypsis cabidae					5	0.5	3	50+ years	73
6420	Cabbage Palm	Sabal palmetto					5	0.5	3	50+ years	73
6421	Cabbage Palm	Sabal palmetto					5	0.5	3	50+ years	73
6422	Cabbage Palm	Sabal palmetto					5	0.5	3	50+ years	73
6423	Cabbage Palm	Sabal palmetto					5	0.5	3	50+ years	73
6424	Chinese Fan Palm	Livistona chinensis					15	0.5	8	30 to 50 years	73
6425	Brazil Beauty Leaf	Calophyllum brasiliense	11	No	11	2			22	50+ years	73
6426	Brazil Beauty Leaf	Calophyllum brasiliense	12	No	12	2			24	50+ years	73
6427	Brazil Beauty Leaf	Calophyllum brasiliense	12	No	12	2			24	50+ years	73
6428	Brazil Beauty Leaf	Calophyllum brasiliense	11	No	11	2			22	50+ years	73
6429	Green Buttonwood	Conocarpus erectus	4	No	4	2			8	30 to 50 years	73
6430	Spiny Apple	Clusia rosea	21	No	21	2			42	30 to 50 years	73
6431	Coconut Palm	Cocos nucifera					60	2	50+	30 to 50 years	73
6432	Coconut Palm	Cocos nucifera					55	2	50+	30 to 50 years	73
6433	Solitaire Palm	Ptychosperma elegans					40	0.5	20	30 to 50 years	73
6434	Solitaire Palm	Ptychosperma elegans					40	0.5	20	30 to 50 years	73
6435	Solitaire Palm	Ptychosperma elegans					45	0.5	23	30 to 50 years	73
6436	Solitaire Palm	Ptychosperma elegans					45	0.5	23	30 to 50 years	73
6437	Solitaire Palm	Ptychosperma elegans					45	0.5	23	30 to 50 years	73
6438	Solitaire Palm	Ptychosperma elegans					40	0.5	20	30 to 50 years	73
6439	Royal Palm	Roystonea regia					1.5	1.5	50+	50+ years	73
6440	Pygmy Date Palm	Phoenix roebelenii					10	1.5	15	30 to 50 years	73
6441	Pygmy Date Palm	Phoenix roebelenii					10	1.5	15	30 to 50 years	73
6442	Royal Palm	Roystonea regia					40	1.5	50+	50+ years	84
6443	Royal Palm	Roystonea regia					35	1.5	50+	50+ years	84
6444	Royal Palm	Roystonea regia					35	1.5	50+	50+ years	84
6445	Royal Palm	Roystonea regia					35	1.5	50+	50+ years	84
6446	Royal Palm	Roystonea regia					35	1.5	50+	50+ years	84
6447	Royal Palm	Roystonea regia					40	1.5	50+	50+ years	84
6448	Royal Palm	Roystonea regia					45	1.5	50+	50+ years	84
6449	Royal Palm	Roystonea regia					45	1.5	50+	50+ years	84
6450	Senegal Date Palm	Phoenix reclinata					20	1	20	30 to 50 years	84
6451	Royal Palm	Roystonea regia					45	1.5	50+	50+ years	84
6452	Royal Palm	Roystonea regia					45	1.5	50+	50+ years	84
6453	Royal Palm	Roystonea regia					45	1.5	50+	50+ years	84
6454	Royal Palm	Roystonea regia					45	1.5	50+	50+ years	84
6455	Royal Palm	Roystonea regia					50	1.5	50+	50+ years	84
6456	Royal Palm	Roystonea regia					50	1.5	50+	50+ years	84
6457	Coconut Palm	Cocos nucifera					40	2	50+	30 to 50 years	84
6458	Coconut Palm	Cocos nucifera					40	2	50+	30 to 50 years	84
6459	Coconut Palm	Cocos nucifera					40	2	50+	30 to 50 years	84
6460	Coconut Palm	Cocos nucifera					40	2	50+	30 to 50 years	84
6461	Coconut Palm	Cocos nucifera					40	2	50+	30 to 50 years	84
6462	Royal Palm	Roystonea regia					40	1.5	50+	50+ years	84
6463	Royal Palm	Roystonea regia					40	1.5	50+	50+ years	84
6464	Royal Palm	Roystonea regia					40	1.5	50+	50+ years	84
6465	Coconut Palm	Cocos nucifera					35	2	50+	30 to 50 years	84
6466	Coconut Palm	Cocos nucifera					35	2	50+	30 to 50 years	84
6467	Coconut Palm	Cocos nucifera					25	2	50	30 to 50 years	85
6468	Pygmy Date Palm	Phoenix roebelenii					10	1.5	15	30 to 50 years	85
6469	Coconut Palm	Cocos nucifera					30	2	50+	30 to 50 years	85
6470	Coconut Palm	Cocos nucifera					30	2	50+	30 to 50 years	85
6471	Coconut Palm	Cocos nucifera					35	2	50+	30 to 50 years	85
6472	Coconut Palm	Cocos nucifera					35	2	50+	30 to 50 years	85
6473	Coconut Palm	Cocos nucifera					30	2	50+	30 to 50 years	85
6474	Coconut Palm	Cocos nucifera					35	2	50+	30 to 50 years	85
6475	Coconut Palm	Cocos nucifera					30	2	50+	30 to 50 years	85
6476	Coconut Palm	Cocos nucifera					30	2	50+	30 to 50 years	85
6477	Coconut Palm	Cocos nucifera					40	2	50+	30 to 50 years	85
6478	Coconut Palm	Cocos nucifera					40	2	50+	30 to 50 years	85
6479	Coconut Palm	Cocos nucifera					25	2	50	30 to 50 years	85
6480	Coconut Palm	Cocos nucifera					35	2	50+	30 to 50 years	85

Delray Beach City-Wide Tree Inventory
(Tree Age Estimates and Lifespan Estimates)

April 2022

Point ID	Tree Species	Scientific Name	DBH - inches (dicot trees)	Multi-Trunk?	DBH (inches) - for age estimate (0.1 multiplier for small, multi-trunk dicot trees)	Growth Factor (dicot trees)	Overall Height - feet (palms)	Height Growth Rate - feet per year (palms)	Estimated Age (years)	Lifespan	Key Sheet #
6481	Coconut Palm	Cocos nucifera					35	2	50+	30 to 50 years	85
6482	Coconut Palm	Cocos nucifera					35	2	50+	30 to 50 years	85
6483	Coconut Palm	Cocos nucifera					35	2	50+	30 to 50 years	85
6484	Royal Palm	Roystonea regia					40	1.5	50+	50+ years	84
6485	Royal Palm	Roystonea regia					40	1.5	50+	50+ years	84
6486	Royal Palm	Roystonea regia					40	1.5	50+	50+ years	84
6487	Royal Palm	Roystonea regia					40	1.5	50+	50+ years	84
6488	Royal Palm	Roystonea regia					40	1.5	50+	50+ years	84
6489	Royal Palm	Roystonea regia					45	1.5	50+	50+ years	84
6490	Royal Palm	Roystonea regia					45	1.5	50+	50+ years	84
6491	Royal Palm	Roystonea regia					45	1.5	50+	50+ years	84
6492	Royal Palm	Roystonea regia					45	1.5	50+	50+ years	84
6493	Royal Palm	Roystonea regia					40	1.5	50+	50+ years	84
6494	Royal Palm	Roystonea regia					40	1.5	50+	50+ years	84
6495	Royal Palm	Roystonea regia					35	1.5	50+	50+ years	84
6496	Royal Palm	Roystonea regia					40	1.5	50+	50+ years	84
6497	Royal Palm	Roystonea regia					40	1.5	50+	50+ years	84
6498	Royal Palm	Roystonea regia					35	1.5	50+	50+ years	84
6499	Royal Palm	Roystonea regia					40	1.5	50+	50+ years	85
6500	Royal Palm	Roystonea regia					40	1.5	50+	50+ years	85
6501	Royal Palm	Roystonea regia					40	1.5	50+	50+ years	85
6502	Royal Palm	Roystonea regia					40	1.5	50+	50+ years	85
6503	Coconut Palm	Cocos nucifera					30	2	50+	30 to 50 years	85
6504	Coconut Palm	Cocos nucifera					35	2	50+	30 to 50 years	85
6505	Coconut Palm	Cocos nucifera					30	2	50+	30 to 50 years	85
6506	Coconut Palm	Cocos nucifera					35	2	50+	30 to 50 years	85
6507	Coconut Palm	Cocos nucifera					35	2	50+	30 to 50 years	85
6508	Royal Palm	Roystonea regia					20	1.5	30	50+ years	85
6509	Royal Palm	Roystonea regia					30	1.5	45	50+ years	85
6510	Royal Palm	Roystonea regia					30	1.5	45	50+ years	85
6511	Royal Palm	Roystonea regia					40	1.5	50+	50+ years	85
6512	Coconut Palm	Cocos nucifera					35	2	50+	30 to 50 years	85
6513	Coconut Palm	Cocos nucifera					35	2	50+	30 to 50 years	85
6514	Royal Palm	Roystonea regia					20	1.5	30	50+ years	85
6515	Royal Palm	Roystonea regia					30	1.5	45	50+ years	85
6516	Royal Palm	Roystonea regia					30	1.5	45	50+ years	85
6517	Coconut Palm	Cocos nucifera					30	2	50+	30 to 50 years	85
6518	Coconut Palm	Cocos nucifera					30	2	50+	30 to 50 years	85
6519	Coconut Palm	Cocos nucifera					30	2	50+	30 to 50 years	85
6520	Coconut Palm	Cocos nucifera					30	2	50+	30 to 50 years	85
6521	Coconut Palm	Cocos nucifera					40	2	40	30 to 50 years	85
6522	Coconut Palm	Cocos nucifera					20	2	50	30 to 50 years	85
6523	Crepe Myrtle	Lagerstroemia indica	7	No	7	2			14	30 to 50 years	93
6524	Gumbo Limbo	Bursera simaruba	7	No	7	2			14	50+ years	93
6525	Gumbo Limbo	Bursera simaruba	13	No	13	2			26	50+ years	93
6526	Gumbo Limbo	Bursera simaruba	13	No	13	2			26	50+ years	93
6527	Gumbo Limbo	Bursera simaruba	10	No	10	2			20	50+ years	93
6528	Gumbo Limbo	Bursera simaruba	12	No	12	2			24	50+ years	93
6529	Gumbo Limbo	Bursera simaruba	14	No	14	2			28	50+ years	93
6530	Gumbo Limbo	Bursera simaruba	15	No	15	2			30	50+ years	93
6531	Gumbo Limbo	Bursera simaruba	10	No	10	2			20	50+ years	93
6532	Queen Crepe Myrtle	Lagerstroemia speciosa	5	No	5	2			10	30 to 50 years	93
6533	Queen Crepe Myrtle	Lagerstroemia speciosa	5	No	5	2			10	30 to 50 years	93
6534	Florida Thatch Palm	Thrinax radiata					15	0.5	8	50+ years	93
6535	Florida Thatch Palm	Thrinax radiata					30	0.5	15	50+ years	93
6536	Florida Thatch Palm	Thrinax radiata					25	0.5	13	50+ years	93
6537	Silver Buttonwood	Conocarpus erectus var. sericeus	7	No	7	2			14	30 to 50 years	93
6538	Silver Buttonwood	Conocarpus erectus var. sericeus	9	No	9	2			18	30 to 50 years	93
6539	Florida Thatch Palm	Thrinax radiata					30	0.5	15	50+ years	93
6540	Silver Buttonwood	Conocarpus erectus var. sericeus	9	No	9	2			18	30 to 50 years	93
6541	Silver Buttonwood	Conocarpus erectus var. sericeus	7	No	7	2			14	30 to 50 years	93
6542	Queen Crepe Myrtle	Lagerstroemia speciosa	6	No	6	2			12	30 to 50 years	93
6543	Silver Buttonwood	Conocarpus erectus var. sericeus	6	No	6	2			12	30 to 50 years	93
6544	Silver Buttonwood	Conocarpus erectus var. sericeus	5	No	5	2			10	30 to 50 years	93
6545	Silver Buttonwood	Conocarpus erectus var. sericeus	6	No	6	2			12	30 to 50 years	93
6546	Florida Thatch Palm	Thrinax radiata					15	0.5	8	50+ years	93
6547	Florida Thatch Palm	Thrinax radiata					15	0.5	8	50+ years	93
6548	Florida Thatch Palm	Thrinax radiata					15	0.5	8	50+ years	93
6549	Silver Buttonwood	Conocarpus erectus var. sericeus	5	No	5	2			10	30 to 50 years	93
6550	Silver Buttonwood	Conocarpus erectus var. sericeus	7	No	7	2			14	30 to 50 years	81
6551	Silver Buttonwood	Conocarpus erectus var. sericeus	5	No	5	2			10	30 to 50 years	81
6552	Queen Crepe Myrtle	Lagerstroemia speciosa	6	No	6	2			12	30 to 50 years	81
6553	Florida Thatch Palm	Thrinax radiata					15	0.5	8	50+ years	81
6554	Florida Thatch Palm	Thrinax radiata					20	0.5	10	50+ years	81
6555	Silver Buttonwood	Conocarpus erectus var. sericeus	6	No	6	2			12	30 to 50 years	81
6556	Silver Buttonwood	Conocarpus erectus var. sericeus	6	No	6	2			12	30 to 50 years	81
6557	Gumbo Limbo	Bursera simaruba	10	No	10	2			20	50+ years	93
6558	Gumbo Limbo	Bursera simaruba	15	No	15	2			30	50+ years	93
6559	Gumbo Limbo	Bursera simaruba	13	No	13	2			26	50+ years	93
6560	Queen Crepe Myrtle	Lagerstroemia speciosa	5	No	5	2			10	30 to 50 years	93
6561	Gumbo Limbo	Bursera simaruba	6	No	6	2			12	50+ years	93
6562	Christmas Palm	Veitchia merrillii					20	1	20	30 to 50 years	93
6563	Live Oak	Quercus virginiana	5	No	5	2			10	50+ years	93
6564	Florida Thatch Palm	Thrinax radiata					10	0.5	5	50+ years	93
6565	Florida Thatch Palm	Thrinax radiata					15	0.5	8	50+ years	93
6566	Pigeon Plum	Coccoloba diversifolia	6	No	6	2			12	30 to 50 years	93
6567	Gumbo Limbo	Bursera simaruba	16	No	16	2			32	50+ years	93
6568	Christmas Palm	Veitchia merrillii					20	1	20	30 to 50 years	93
6569	Pigeon Plum	Coccoloba diversifolia	5	No	5	2			10	30 to 50 years	93
6570	Live Oak	Quercus virginiana	5	No	5	2			10	50+ years	93
6571	Live Oak	Quercus virginiana	16	No	16	2			32	50+ years	93
6572	Live Oak	Quercus virginiana	17	No	17	2			34	50+ years	93
6573	Florida Thatch Palm	Thrinax radiata					5	0.5	3	50+ years	93
6574	Florida Thatch Palm	Thrinax radiata					10	0.5	5	50+ years	93
6575	Florida Thatch Palm	Thrinax radiata					10	0.5	5	50+ years	93
6576	Dahon Holly	Ilex cassine	4	No	4	2			8	30 to 50 years	92
6577	Montgomery Palm	Veitchia montgomeryana					20	3	50+	30 to 50 years	92
6578	Montgomery Palm	Veitchia montgomeryana					20	3	50+	30 to 50 years	92
6579	Montgomery Palm	Veitchia montgomeryana					10	3	30	30 to 50 years	92
6580	Peregrina	Jatropha integerrima	5	No	5	2			10	25 to 30 years	92
6581	Montgomery Palm	Veitchia montgomeryana					30	3	50+	30 to 50 years	92
6582	Peregrina	Jatropha integerrima	4	No	4	2			8	25 to 30 years	92
6583	Montgomery Palm	Veitchia montgomeryana					25	3	50+	30 to 50 years	92
6584	Peregrina	Jatropha integerrima	1	No	1	2			2	25 to 30 years	92
6585	Spindle Palm	Hypophorbe verschaffeltii					10	0.5	5	30 to 50 years	92
6586	Peregrina	Jatropha integerrima	5	No	5	2			10	25 to 30 years	92
6587	Spindle Palm	Hypophorbe verschaffeltii					10	0.5	5	30 to 50 years	92
6588	Desert Cassia	Senna polyphylla	3	No	3	2			6	30 to 50 years	92
6589	Desert Cassia	Senna polyphylla	3	No	3	2			6	30 to 50 years	92
6590	Montgomery Palm	Veitchia montgomeryana					25	3	50+	30 to 50 years	93
6591	Peregrina	Jatropha integerrima	3	No	3	2			6	25 to 30 years	93
6592	Montgomery Palm	Veitchia montgomeryana					25	3	50+	30 to 50 years	93
6593	Peregrina	Jatropha integerrima	4	No	4	2			8	25 to 30 years	93
6594	Montgomery Palm	Veitchia montgomeryana					25	3	50+	30 to 50 years	93
6595	Montgomery Palm	Veitchia montgomeryana					25	3	50+	30 to 50 years	93
6596	Peregrina	Jatropha integerrima	3	No	3	2			6	25 to 30 years	93
6597	Montgomery Palm	Veitchia montgomeryana					25	3	50+	30 to 50 years	93
6598	Peregrina	Jatropha integerrima	3	No	3	2			6	25 to 30 years	93
6599	Montgomery Palm	Veitchia montgomeryana					25	3	50+	30 to 50 years	93
6600	Spindle Palm	Hypophorbe verschaffeltii					15	0.5	8	30 to 50 years	93
6601	Spindle Palm	Hypophorbe verschaffeltii					15	0.5	8	30 to 50 years	93
6602	Japanese Privet	Ligustrum japonicum	13	No	13	2			26	30 to 50 years	93
6603	Japanese Privet	Ligustrum japonicum	11	No	11	2			22	30 to 50 years	93
6604	Desert Cassia	Senna polyphylla	4	Yes	4	2			8	30 to 50 years	93
6605	Desert Cassia	Senna polyphylla	4	No	4	2			8	30 to 50 years	93
6606	Spindle Palm	Hypophorbe verschaffeltii					10	0.5	5	30 to 50 years	93
6607	Spindle Palm	Hypophorbe verschaffeltii					10	0.5	5	30 to 50 years	93
6608	Crepe Myrtle	Lagerstroemia indica	5	No	5	2			10	30 to 50 years	93
6609	Crepe Myrtle	Lagerstroemia indica	5	No	5	2			10	30 to 50 years	93
6610	Crepe Myrtle	Lagerstroemia indica	5	No	5	2			10	30 to 50 years	93
6611	Crepe Myrtle	Lagerstroemia indica	5	No	5	2			10	30 to 50 years	94
6612	Crepe Myrtle	Lagerstroemia indica	6	No	6	2			12	30 to 50 years	94
6613	Crepe Myrtle	Lagerstroemia indica	5	No	5	2			10	30 to 50 years	94
6614	Spindle Palm	Hypophorbe verschaffeltii					10	0.5	5	30 to 50 years	94
6615	Peregrina	Jatropha integerrima	5	No	5	2			10	25 to 30 years	94

Delray Beach City-Wide Tree Inventory
(Tree Age Estimates and Lifespan Estimates)

April 2022

Point ID	Tree Species	Scientific Name	DBH - inches (dicot trees)	Multi-Trunk?	DBH (inches) - for age estimate (0.1 multiplier for small, multi-trunk dicot trees)	Growth Factor (dicot trees)	Overall Height - feet (palms)	Height Growth Rate - feet per year (palms)	Estimated Age (years)	Lifespan	Key Sheet #
6616	Peregrina	Jatropha integerrima	3	No	3	2			6	25 to 30 years	94
6617	Peregrina	Jatropha integerrima	5	No	5	2			10	25 to 30 years	94
6618	Spindle Palm	Hyophorbe verschaffeltii					10	0.5	5	30 to 50 years	94
6619	Mango	Mangifera indica	14	No	14	2			28	30 to 50 years	94
6620	Mango	Mangifera indica	13	No	13	2			26	30 to 50 years	94
6621	Dahoon Holly	Ilex cassine	6	No	6	2			12	30 to 50 years	94
6622	Dahoon Holly	Ilex cassine	5	Yes	5	2			10	30 to 50 years	94
6623	Dahoon Holly	Ilex cassine	5	Yes	5	2			10	30 to 50 years	94
6624	Peregrina	Jatropha integerrima	3	Yes	3	2			6	25 to 30 years	94
6625	Dahoon Holly	Ilex cassine	4	No	4	2			8	30 to 50 years	94
6626	Peregrina	Jatropha integerrima	5	No	5	2			10	25 to 30 years	94
6627	Peregrina	Jatropha integerrima	5	No	5	2			10	25 to 30 years	94
6628	Dahoon Holly	Ilex cassine	5	No	5	2			10	30 to 50 years	94
6629	Dahoon Holly	Ilex cassine	5	No	5	2			10	30 to 50 years	95
6630	Peregrina	Jatropha integerrima	5	No	5	2			10	25 to 30 years	95
6631	Peregrina	Jatropha integerrima	6	No	6	2			12	25 to 30 years	95
6632	Florida Thatch Palm	Thrinax radiata					20	0.5	10	50+ years	95
6633	Peregrina	Jatropha integerrima	6	No	6	2			12	25 to 30 years	95
6634	Florida Thatch Palm	Thrinax radiata					20	0.5	10	50+ years	95
6635	Peregrina	Jatropha integerrima	5	No	5	2			10	25 to 30 years	95
6636	Montgomery Palm	Veitchia montgomeryana					20	3	50+	30 to 50 years	94
6637	Montgomery Palm	Veitchia montgomeryana					20	3	50+	30 to 50 years	94
6638	Montgomery Palm	Veitchia montgomeryana					15	3	45	30 to 50 years	94
6639	Paurotis Palm	Acoelorrhaphes wrightii					15	0.5	8	50+ years	94
6640	Paurotis Palm	Acoelorrhaphes wrightii					20	0.5	10	50+ years	94
6641	Paurotis Palm	Acoelorrhaphes wrightii					20	0.5	10	50+ years	94
6642	Montgomery Palm	Veitchia montgomeryana					20	3	50+	30 to 50 years	93
6643	Paurotis Palm	Acoelorrhaphes wrightii					15	0.5	8	50+ years	93
6644	Paurotis Palm	Acoelorrhaphes wrightii					20	0.5	10	50+ years	93
6645	Paurotis Palm	Acoelorrhaphes wrightii					15	0.5	8	50+ years	93
6646	Japanese Privet	Ligustrum japonicum	6	No	6	2			12	30 to 50 years	92
6647	Peregrina	Jatropha integerrima	3	Yes	3	2			6	25 to 30 years	92
6648	Japanese Privet	Ligustrum japonicum	5	Yes	0.5	2			1	30 to 50 years	92
6649	Montgomery Palm	Veitchia montgomeryana					25	3	50+	30 to 50 years	92
6650	Peregrina	Jatropha integerrima	5	No	5	2			10	25 to 30 years	92
6651	Montgomery Palm	Veitchia montgomeryana					20	3	50+	30 to 50 years	92
6652	Peregrina	Jatropha integerrima	3	No	3	2			6	25 to 30 years	92
6653	Montgomery Palm	Veitchia montgomeryana					25	3	50+	30 to 50 years	92
6654	Peregrina	Jatropha integerrima	1	No	1	2			2	25 to 30 years	92
6655	Montgomery Palm	Veitchia montgomeryana					10	3	50+	30 to 50 years	92
6656	Spindle Palm	Hyophorbe verschaffeltii					10	0.5	5	30 to 50 years	92
6657	Peregrina	Jatropha integerrima	5	No	5	2			10	25 to 30 years	92
6658	Spindle Palm	Hyophorbe verschaffeltii					10	0.5	5	30 to 50 years	92
6659	Montgomery Palm	Veitchia montgomeryana					20	3	50+	30 to 50 years	93
6660	Peregrina	Jatropha integerrima	3	No	3	2			6	25 to 30 years	93
6661	Montgomery Palm	Veitchia montgomeryana					20	3	50+	30 to 50 years	93
6662	Peregrina	Jatropha integerrima	4	No	4	2			8	25 to 30 years	93
6663	Montgomery Palm	Veitchia montgomeryana					20	3	50+	30 to 50 years	93
6664	Montgomery Palm	Veitchia montgomeryana					25	3	50+	30 to 50 years	93
6665	Peregrina	Jatropha integerrima	3	No	3	2			6	25 to 30 years	93
6666	Montgomery Palm	Veitchia montgomeryana					25	3	50+	30 to 50 years	93
6667	Peregrina	Jatropha integerrima	3	No	3	2			6	25 to 30 years	93
6668	Montgomery Palm	Veitchia montgomeryana					20	3	50+	30 to 50 years	93
6669	Spindle Palm	Hyophorbe verschaffeltii					10	0.5	5	30 to 50 years	93
6670	Spindle Palm	Hyophorbe verschaffeltii					10	0.5	5	30 to 50 years	93
6671	Spindle Palm	Hyophorbe verschaffeltii					10	0.5	5	30 to 50 years	93
6672	Spindle Palm	Hyophorbe verschaffeltii					10	0.5	5	30 to 50 years	93
6673	Japanese Privet	Ligustrum japonicum	14	No	14	2			28	30 to 50 years	93
6674	Japanese Privet	Ligustrum japonicum	13	No	13	2			26	30 to 50 years	93
6675	Spindle Palm	Hyophorbe verschaffeltii					10	0.5	5	30 to 50 years	93
6676	Peregrina	Jatropha integerrima	4	No	4	2			8	25 to 30 years	93
6677	Spindle Palm	Hyophorbe verschaffeltii					10	0.5	5	30 to 50 years	93
6678	Unidentified Dead Tree	N/A	3	No	3	2			6		93
6679	Crepe Myrtle	Lagerstroemia indica	6	No	6	2			12	30 to 50 years	94
6680	Crepe Myrtle	Lagerstroemia indica	5	No	5	2			10	30 to 50 years	94
6681	Crepe Myrtle	Lagerstroemia indica	5	No	5	2			10	30 to 50 years	94
6682	Crepe Myrtle	Lagerstroemia indica	6	No	6	2			12	30 to 50 years	94
6683	Crepe Myrtle	Lagerstroemia indica	5	No	5	2			10	30 to 50 years	94
6684	Crepe Myrtle	Lagerstroemia indica	6	No	6	2			12	30 to 50 years	94
6685	Spindle Palm	Hyophorbe verschaffeltii					10	0.5	5	30 to 50 years	94
6686	Peregrina	Jatropha integerrima	5	Yes	5	2			10	25 to 30 years	94
6687	Spindle Palm	Hyophorbe verschaffeltii					10	0.5	5	30 to 50 years	94
6688	Dahoon Holly	Ilex cassine	4	Yes	4	2			8	30 to 50 years	94
6689	Peregrina	Jatropha integerrima	3	No	3	2			6	25 to 30 years	94
6690	Dahoon Holly	Ilex cassine	5	No	5	2			10	30 to 50 years	94
6691	Dahoon Holly	Ilex cassine	5	No	5	2			10	30 to 50 years	94
6692	Peregrina	Jatropha integerrima	5	No	5	2			10	25 to 30 years	94
6693	Dahoon Holly	Ilex cassine	5	No	5	2			10	30 to 50 years	94
6694	Dahoon Holly	Ilex cassine	5	No	5	2			10	30 to 50 years	95
6695	Peregrina	Jatropha integerrima	4	No	4	2			8	25 to 30 years	95
6696	Dahoon Holly	Ilex cassine	5	No	5	2			10	30 to 50 years	95
6697	Florida Thatch Palm	Thrinax radiata					20	0.5	10	50+ years	95
6698	Peregrina	Jatropha integerrima	3	No	3	2			6	25 to 30 years	95
6699	Florida Thatch Palm	Thrinax radiata					20	0.5	10	50+ years	95
6700	Peregrina	Jatropha integerrima	6	No	6	2			12	25 to 30 years	94
6701	Lead Tree	Leucaena leucocephala	7	No	7	2			14	25 to 30 years	93
6702	Lead Tree	Leucaena leucocephala	4	No	4	2			8	25 to 30 years	93
6703	Lead Tree	Leucaena leucocephala	5	No	5	2			10	25 to 30 years	93
6704	Lead Tree	Leucaena leucocephala	5	No	5	2			10	25 to 30 years	93
6705	Royal Poinciana	Delonix regia	15	No	15	2			30	30 to 50 years	93
6706	Cabbage Palm	Sabal palmetto					30	0.5	15	50+ years	93
6707	Cabbage Palm	Sabal palmetto					30	0.5	15	50+ years	93
6708	Cabbage Palm	Sabal palmetto					30	0.5	15	50+ years	93
6709	Cabbage Palm	Sabal palmetto					25	0.5	13	50+ years	93
6710	Cabbage Palm	Sabal palmetto					30	0.5	15	50+ years	93
6711	Cabbage Palm	Sabal palmetto					30	0.5	15	50+ years	93
6712	Cabbage Palm	Sabal palmetto					30	0.5	15	50+ years	93
6713	Cabbage Palm	Sabal palmetto					30	0.5	15	50+ years	93
6714	Live Oak	Quercus virginiana	13	No	13	2			26	50+ years	93
6715	Live Oak	Quercus virginiana	12	No	12	2			24	50+ years	93
6716	Live Oak	Quercus virginiana	13	No	13	2			26	50+ years	93
6717	Live Oak	Quercus virginiana	14	No	14	2			28	50+ years	93
6718	Pigeon Plum	Coccoloba diversifolia	7	No	7	2			14	30 to 50 years	82
6719	Pigeon Plum	Coccoloba diversifolia	4	Yes	4	2			8	30 to 50 years	82
6720	Pigeon Plum	Coccoloba diversifolia	4	No	4	2			8	30 to 50 years	94
6721	Silk Floss Tree	Ceiba speciosa	4	No	4	2			8	30 to 50 years	94
6722	Silk Floss Tree	Ceiba speciosa	4	No	4	2			8	30 to 50 years	94
6723	Royal Poinciana	Delonix regia	25	No	25	2			50	30 to 50 years	94
6724	Gumbo Limbo	Bursera simaruba	14	No	14	2			28	50+ years	94
6725	Gumbo Limbo	Bursera simaruba	13	Yes	13	2			26	50+ years	94
6726	Gumbo Limbo	Bursera simaruba	13	No	13	2			26	50+ years	82
6727	Silk Floss Tree	Ceiba speciosa	9	No	9	2			18	30 to 50 years	82
6728	Live Oak	Quercus virginiana	15	No	15	2			30	50+ years	94
6729	Live Oak	Quercus virginiana	21	No	21	2			42	50+ years	94
6730	Live Oak	Quercus virginiana	15	No	15	2			30	50+ years	94
6731	Live Oak	Quercus virginiana	16	No	16	2			32	50+ years	94
6732	Live Oak	Quercus virginiana	12	No	12	2			24	50+ years	82
6733	Live Oak	Quercus virginiana	23	No	23	2			46	50+ years	82
6734	Cabbage Palm	Sabal palmetto					40	0.5	20	50+ years	82
6735	Cabbage Palm	Sabal palmetto					35	0.5	18	50+ years	82
6736	Cabbage Palm	Sabal palmetto					35	0.5	18	50+ years	82
6737	Cabbage Palm	Sabal palmetto					35	0.5	18	50+ years	82
6738	Cabbage Palm	Sabal palmetto					25	0.5	13	50+ years	94
6739	Cabbage Palm	Sabal palmetto					35	0.5	18	50+ years	94
6740	Cabbage Palm	Sabal palmetto					30	0.5	15	50+ years	94
6741	Cabbage Palm	Sabal palmetto					30	0.5	15	50+ years	94
6742	Cabbage Palm	Sabal palmetto					30	0.5	15	50+ years	94
6743	Cabbage Palm	Sabal palmetto					35	0.5	18	50+ years	94
6744	Cabbage Palm	Sabal palmetto					30	0.5	15	50+ years	94
6745	Cabbage Palm	Sabal palmetto					30	0.5	15	50+ years	94
6746	Cabbage Palm	Sabal palmetto					35	0.5	18	50+ years	94
6747	Cabbage Palm	Sabal palmetto					30	0.5	15	50+ years	94
6748	Cabbage Palm	Sabal palmetto					30	0.5	15	50+ years	94
6749	Cabbage Palm	Sabal palmetto					35	0.5	18	50+ years	94
6750	Simpson's Stopper	Myrcianthes fragrans	5	No	5	2			10	30 to 50 years	94

Delray Beach City-Wide Tree Inventory
(Tree Age Estimates and Lifespan Estimates)

April 2022

Point ID	Tree Species	Scientific Name	DBH - inches (dicot trees)	Multi-Trunk?	DBH (inches) - for age estimate (0.1 multiplier for small, multi-trunk dicot trees)	Growth Factor (dicot trees)	Overall Height - feet (palms)	Height Growth Rate - feet per year (palms)	Estimated Age (years)	Lifespan	Key Sheet #
6751	Simpson's Stopper	Myrcianthes fragrans	3	No	3	2			6	30 to 50 years	94
6752	Simpson's Stopper	Myrcianthes fragrans	7	No	7	2			14	30 to 50 years	94
6753	Simpson's Stopper	Myrcianthes fragrans	4	No	4	2			8	30 to 50 years	94
6754	Simpson's Stopper	Myrcianthes fragrans	5	No	5	2			10	30 to 50 years	94
6755	Simpson's Stopper	Myrcianthes fragrans	5	No	5	2			10	30 to 50 years	94
6756	Simpson's Stopper	Myrcianthes fragrans	4	No	4	2			8	30 to 50 years	94
6757	Simpson's Stopper	Myrcianthes fragrans	6	No	6	2			12	30 to 50 years	82
6758	Simpson's Stopper	Myrcianthes fragrans	5	No	5	2			10	30 to 50 years	82
6759	Simpson's Stopper	Myrcianthes fragrans	6	No	6	2			12	30 to 50 years	82
6760	Live Oak	Quercus virginiana	28	No	28	2			50+	50+ years	82
6761	Live Oak	Quercus virginiana	37	No	37	2			50+	50+ years	82
6762	Coconut Palm	Cocos nucifera				35	2		50+	30 to 50 years	82
6763	Coconut Palm	Cocos nucifera				35	2		50+	30 to 50 years	82
6764	Coconut Palm	Cocos nucifera				35	2		50+	30 to 50 years	82
6765	Coconut Palm	Cocos nucifera				45	2		50+	30 to 50 years	82
6766	Coconut Palm	Cocos nucifera				40	2		50+	30 to 50 years	82
6767	Live Oak	Quercus virginiana	18	No	18	2			36	50+ years	82
6768	Live Oak	Quercus virginiana	19	Yes	19	2			38	50+ years	82
6769	Peregrina	Jatropha integerrima	4	No	4	2			8	25 to 30 years	82
6770	Peregrina	Jatropha integerrima	7	No	7	2			14	25 to 30 years	82
6771	Peregrina	Jatropha integerrima	4	No	4	2			8	25 to 30 years	82
6772	Japanese Privet	Ligustrum japonicum	6	No	6	2			12	30 to 50 years	82
6773	Japanese Privet	Ligustrum japonicum	14	No	14	2			28	30 to 50 years	82
6774	Japanese Privet	Ligustrum japonicum	7	No	7	2			14	30 to 50 years	82
6775	Chinese Fan Palm	Livistona chinensis				10	0.5		5	30 to 50 years	82
6776	Chinese Fan Palm	Livistona chinensis				25	0.5		13	30 to 50 years	82
6777	Chinese Fan Palm	Livistona chinensis				25	0.5		13	30 to 50 years	82
6778	Chinese Fan Palm	Livistona chinensis				25	0.5		13	30 to 50 years	82
6779	Chinese Fan Palm	Livistona chinensis				25	0.5		13	30 to 50 years	82
6780	Chinese Fan Palm	Livistona chinensis				25	0.5		13	30 to 50 years	82
6781	Chinese Fan Palm	Livistona chinensis				10	0.5		5	30 to 50 years	82
6782	Chinese Fan Palm	Livistona chinensis				5	0.5		3	30 to 50 years	82
6783	Chinese Fan Palm	Livistona chinensis				10	0.5		5	30 to 50 years	82
6784	Queen Palm	Syagrus romanzoffiana				30	2		50+	30 to 50 years	82
6785	Royal Palm	Roystonea regia				20	1.5		30	50+ years	82
6786	Live Oak	Quercus virginiana	25	No	25	2			50	50+ years	82
6787	Live Oak	Quercus virginiana	20	No	20	2			40	50+ years	82
6788	Live Oak	Quercus virginiana	9	No	9	2			18	50+ years	82
6789	Live Oak	Quercus virginiana	9	No	9	2			18	50+ years	82
6790	Spanish Lime	Melicoccus bijugatus	14	No	14	2			28	30 to 50 years	82
6791	Montgomery Palm	Veitchia montgomeryana				20	3		50+	30 to 50 years	82
6792	Live Oak	Quercus virginiana	23	No	23	2			46	50+ years	82
6793	Unidentified Dead Tree	#N/A	23	No	23	2			46		82
6794	Pygmy Date Palm	Phoenix roebelenii				10	1.5		15	30 to 50 years	82
6795	Pygmy Date Palm	Phoenix roebelenii				10	1.5		15	30 to 50 years	82
6796	Crepe Myrtle	Lagerstroemia indica	14	No	14	2			28	30 to 50 years	82
6797	Crepe Myrtle	Lagerstroemia indica	12	No	12	2			24	30 to 50 years	82
6798	Crepe Myrtle	Lagerstroemia indica	13	No	13	2			26	30 to 50 years	82
6799	Pygmy Date Palm	Phoenix roebelenii				10	1.5		15	30 to 50 years	82
6800	Japanese Blueberry	Elaeocarpus decipiens	12	No	12	2			24	30 to 50 years	82
6801	Pygmy Date Palm	Phoenix roebelenii				10	1.5		15	30 to 50 years	82
6802	Crepe Myrtle	Lagerstroemia indica	16	Yes	1.6	2			3	30 to 50 years	82
6803	Crepe Myrtle	Lagerstroemia indica	13	No	13	2			26	30 to 50 years	82
6804	Crepe Myrtle	Lagerstroemia indica	12	No	12	2			24	30 to 50 years	82
6805	Pygmy Date Palm	Phoenix roebelenii				10	1.5		15	30 to 50 years	82
6806	Japanese Blueberry	Elaeocarpus decipiens	12	No	12	2			24	30 to 50 years	82
6807	Japanese Blueberry	Elaeocarpus decipiens	14	No	14	2			28	30 to 50 years	82
6808	Crepe Myrtle	Lagerstroemia indica	13	No	13	2			26	30 to 50 years	82
6809	Crepe Myrtle	Lagerstroemia indica	10	No	10	2			20	30 to 50 years	82
6810	Crepe Myrtle	Lagerstroemia indica	15	No	15	2			30	30 to 50 years	82
6811	Pygmy Date Palm	Phoenix roebelenii				10	1.5		15	30 to 50 years	82
6812	Peregrina	Jatropha integerrima	14	No	14	2			28	25 to 30 years	82
6813	Peregrina	Jatropha integerrima	7	No	7	2			14	25 to 30 years	82
6814	Peregrina	Jatropha integerrima	5	No	5	2			10	25 to 30 years	82
6815	Peregrina	Jatropha integerrima	5	No	5	2			10	25 to 30 years	82
6816	Peregrina	Jatropha integerrima	5	No	5	2			10	25 to 30 years	82
6817	Live Oak	Quercus virginiana	17	No	17	2			34	50+ years	82
6818	Redbud	Cercis canadensis	24	No	24	2			48	25 to 30 years	82
6819	Redbud	Cercis canadensis	14	No	14	2			28	25 to 30 years	82
6820	Redbud	Cercis canadensis	15	No	15	2			30	25 to 30 years	82
6821	Peregrina	Jatropha integerrima	11	No	11	2			22	25 to 30 years	82
6822	Peregrina	Jatropha integerrima	7	No	7	2			14	25 to 30 years	82
6823	Peregrina	Jatropha integerrima	8	No	8	2			16	25 to 30 years	82
6824	Peregrina	Jatropha integerrima	8	No	8	2			16	25 to 30 years	82
6825	Peregrina	Jatropha integerrima	6	No	6	2			12	25 to 30 years	82
6826	Java Plum	Syzygium cumini	30	No	30	2			50+	30 to 50 years	82
6827	Redbud	Cercis canadensis	22	No	22	2			44	25 to 30 years	82
6828	Montgomery Palm	Veitchia montgomeryana				25	3		50+	30 to 50 years	82
6829	Satin Leaf	Chrysophyllum oliviforme	4	No	4	2			8	30 to 50 years	82
6830	Japanese Privet	Ligustrum japonicum	9	No	9	2			18	30 to 50 years	82
6831	Japanese Privet	Ligustrum japonicum	6	No	6	2			12	30 to 50 years	82
6832	Satin Leaf	Chrysophyllum oliviforme	5	No	5	2			10	30 to 50 years	82
6833	Satin Leaf	Chrysophyllum oliviforme	5	No	5	2			10	30 to 50 years	82
6834	Japanese Privet	Ligustrum japonicum	8	No	8	2			16	30 to 50 years	82
6835	Japanese Privet	Ligustrum japonicum	9	No	9	2			18	30 to 50 years	82
6836	Japanese Privet	Ligustrum japonicum	8	No	8	2			16	30 to 50 years	82
6837	Montgomery Palm	Veitchia montgomeryana				25	3		50+	30 to 50 years	82
6838	Montgomery Palm	Veitchia montgomeryana				25	3		50+	30 to 50 years	82
6839	Montgomery Palm	Veitchia montgomeryana				25	3		50+	30 to 50 years	82
6840	Montgomery Palm	Veitchia montgomeryana				30	3		50+	30 to 50 years	82
6841	Montgomery Palm	Veitchia montgomeryana				30	3		50+	30 to 50 years	82
6842	Montgomery Palm	Veitchia montgomeryana				30	3		50+	30 to 50 years	82
6843	Montgomery Palm	Veitchia montgomeryana				25	3		50+	30 to 50 years	82
6844	Montgomery Palm	Veitchia montgomeryana				25	3		50+	30 to 50 years	82
6845	Montgomery Palm	Veitchia montgomeryana				25	3		50+	30 to 50 years	82
6846	Montgomery Palm	Veitchia montgomeryana				25	3		50+	30 to 50 years	82
6847	Montgomery Palm	Veitchia montgomeryana				25	3		50+	30 to 50 years	82
6848	Montgomery Palm	Veitchia montgomeryana				25	3		50+	30 to 50 years	82
6849	Montgomery Palm	Veitchia montgomeryana				25	3		50+	30 to 50 years	82
6850	Montgomery Palm	Veitchia montgomeryana				25	3		50+	30 to 50 years	82
6851	Montgomery Palm	Veitchia montgomeryana				25	3		50+	30 to 50 years	82
6852	Royal Palm	Roystonea regia				35	1.5		50+	50+ years	82
6853	Royal Palm	Roystonea regia				35	1.5		50+	50+ years	82
6854	Royal Palm	Roystonea regia				35	1.5		50+	50+ years	82
6855	Royal Palm	Roystonea regia				40	1.5		50+	50+ years	82
6856	Royal Palm	Roystonea regia				35	1.5		50+	50+ years	82
6857	Royal Palm	Roystonea regia				35	1.5		50+	50+ years	82
6858	Royal Palm	Roystonea regia				35	1.5		50+	50+ years	82
6859	Royal Palm	Roystonea regia				35	1.5		50+	50+ years	82
6860	Royal Palm	Roystonea regia				35	1.5		50+	50+ years	82
6861	Royal Palm	Roystonea regia				35	1.5		50+	50+ years	82
6862	Royal Palm	Roystonea regia				30	1.5		45	50+ years	82
6863	Royal Palm	Roystonea regia				35	1.5		50+	50+ years	82
6864	Royal Palm	Roystonea regia				35	1.5		50+	50+ years	82
6865	Royal Palm	Roystonea regia				35	1.5		50+	50+ years	82
6866	Royal Palm	Roystonea regia				35	1.5		50+	50+ years	82
6867	Royal Palm	Roystonea regia				35	1.5		50+	50+ years	82
6868	Royal Palm	Roystonea regia				40	1.5		50+	50+ years	82
6869	Satin Leaf	Chrysophyllum oliviforme	3	No	3	2			6	30 to 50 years	82
6870	Satin Leaf	Chrysophyllum oliviforme	4	No	4	2			8	30 to 50 years	82
6871	Japanese Privet	Ligustrum japonicum	8	No	8	2			16	30 to 50 years	82
6872	Japanese Privet	Ligustrum japonicum	8	No	8	2			16	30 to 50 years	82
6873	Japanese Privet	Ligustrum japonicum	9	No	9	2			18	30 to 50 years	82
6874	Japanese Privet	Ligustrum japonicum	9	No	9	2			18	30 to 50 years	82
6875	Japanese Privet	Ligustrum japonicum	12	No	12	2			24	30 to 50 years	82
6876	Japanese Privet	Ligustrum japonicum	11	No	11	2			22	30 to 50 years	82
6877	Japanese Privet	Ligustrum japonicum	10	No	10	2			20	30 to 50 years	82
6878	Japanese Privet	Ligustrum japonicum	9	No	9	2			18	30 to 50 years	82
6879	Japanese Privet	Ligustrum japonicum	14	No	14	2			28	30 to 50 years	82
6880	Japanese Privet	Ligustrum japonicum	9	No	9	2			18	30 to 50 years	82
6881	Japanese Privet	Ligustrum japonicum	8	No	8	2			16	30 to 50 years	82
6882	Japanese Privet	Ligustrum japonicum	10	No	10	2			20	30 to 50 years	82
6883	Japanese Privet	Ligustrum japonicum	6	No	6	2			12	30 to 50 years	82
6884	Live Oak	Quercus virginiana	9	No	9	2			18	50+ years	82
6885	Live Oak	Quercus virginiana	12	No	12	2			24	50+ years	82

Delray Beach City-Wide Tree Inventory
(Tree Age Estimates and Lifespan Estimates)

April 2022

Point ID	Tree Species	Scientific Name	DBH - inches (dicot trees)	Multi-Trunk?	DBH (inches) - for age estimate (0.1 multiplier for small, multi-trunk dicot trees)	Growth Factor (dicot trees)	Overall Height - feet (palms)	Height Growth Rate - feet per year (palms)	Estimated Age (years)	Lifespan	Key Sheet #
6886	Royal Palm	Roystonea regia					45	1.5	50+	50+ years	82
6887	Royal Palm	Roystonea regia					45	1.5	50+	50+ years	82
6888	Royal Palm	Roystonea regia					50	1.5	50+	50+ years	82
6889	Royal Palm	Roystonea regia					50	1.5	50+	50+ years	82
6890	Royal Palm	Roystonea regia					50	1.5	50+	50+ years	82
6891	Royal Palm	Roystonea regia					55	1.5	50+	50+ years	82
6892	Royal Palm	Roystonea regia					50	1.5	50+	50+ years	82
6893	Royal Palm	Roystonea regia					45	1.5	50+	50+ years	82
6894	Royal Palm	Roystonea regia					50	1.5	50+	50+ years	82
6895	Japanese Privet	Ligustrum japonicum	14	No	14	2			28	30 to 50 years	82
6896	Japanese Privet	Ligustrum japonicum	9	No	9	2			18	30 to 50 years	82
6897	Solitaire Palm	Ptychosperma elegans					25	0.5	13	30 to 50 years	106
6898	Indian Laurel Fig	Ficus nitida	55	No	55	2			50+	30 to 50 years	106
6899	Simpson's Stopper	Myrcianthes fragrans	2	No	2	2			4	30 to 50 years	106
6900	Simpson's Stopper	Myrcianthes fragrans	2	No	2	2			4	30 to 50 years	106
6901	Simpson's Stopper	Myrcianthes fragrans	2	No	2	2			4	30 to 50 years	106
6902	Simpson's Stopper	Myrcianthes fragrans	2	No	2	2			4	30 to 50 years	106
6903	Live Oak	Quercus virginiana	2	No	2	2			4	50+ years	106
6904	Areca Palm	Dyopsis lutescens					15	0.7	11	30 to 50 years	106
6905	Indian Laurel Fig	Ficus nitida	63	No	63	2			50+	30 to 50 years	106
6906	Simpson's Stopper	Myrcianthes fragrans	2	No	2	2			4	30 to 50 years	106
6907	Simpson's Stopper	Myrcianthes fragrans	2	No	2	2			4	30 to 50 years	106
6908	Live Oak	Quercus virginiana	2	No	2	2			4	50+ years	106
6909	Live Oak	Quercus virginiana	2	No	2	2			4	50+ years	106
6910	Simpson's Stopper	Myrcianthes fragrans	2	No	2	2			4	30 to 50 years	106
6911	Simpson's Stopper	Myrcianthes fragrans	2	No	2	2			4	30 to 50 years	106
6912	Simpson's Stopper	Myrcianthes fragrans	2	No	2	2			4	30 to 50 years	106
6913	Indian Laurel Fig	Ficus nitida	72	No	72	2			50+	30 to 50 years	106
6914	Blolly	Guapira discolor	2	No	2	2			4	30 to 50 years	106
6915	Blolly	Guapira discolor	2	No	2	2			4	30 to 50 years	106
6916	Blolly	Guapira discolor	2	No	2	2			4	30 to 50 years	106
6917	Blolly	Guapira discolor	2	Yes	2	2			4	30 to 50 years	106
6918	Blolly	Guapira discolor	2	No	2	2			4	30 to 50 years	106
6919	Blolly	Guapira discolor	2	No	2	2			4	30 to 50 years	106
6920	Blolly	Guapira discolor	2	No	2	2			4	30 to 50 years	106
6921	Blolly	Guapira discolor	2	No	2	2			4	30 to 50 years	106
6922	Live Oak	Quercus virginiana	2	No	2	2			4	50+ years	106
6923	Live Oak	Quercus virginiana	2	No	2	2			4	50+ years	106
6924	Live Oak	Quercus virginiana	2	Yes	2	2			4	50+ years	106
6925	Blolly	Guapira discolor	2	No	2	2			4	30 to 50 years	106
6926	Blolly	Guapira discolor	2	No	2	2			4	30 to 50 years	106
6927	Blolly	Guapira discolor	2	Yes	2	2			4	30 to 50 years	94
6928	Blolly	Guapira discolor	2	No	2	2			4	30 to 50 years	94
6929	Slash Pine	Pinus elliotii	2	No	2	2			4	50+ years	94
6930	Slash Pine	Pinus elliotii	2	No	2	2			4	50+ years	94
6931	Slash Pine	Pinus elliotii	2	No	2	2			4	50+ years	94
6932	Slash Pine	Pinus elliotii	2	No	2	2			4	50+ years	94
6933	Slash Pine	Pinus elliotii	2	No	2	2			4	50+ years	94
6934	Slash Pine	Pinus elliotii	2	No	2	2			4	50+ years	94
6935	Live Oak	Quercus virginiana	2	No	2	2			4	50+ years	94
6936	Live Oak	Quercus virginiana	2	No	2	2			4	50+ years	106
6937	Gumbo Limbo	Bursera simaruba	2	No	2	2			4	50+ years	94
6938	Gumbo Limbo	Bursera simaruba	2	No	2	2			4	50+ years	94
6939	Gumbo Limbo	Bursera simaruba	2	No	2	2			4	50+ years	94
6940	Gumbo Limbo	Bursera simaruba	2	No	2	2			4	50+ years	94
6941	Gumbo Limbo	Bursera simaruba	2	No	2	2			4	50+ years	94
6942	Gumbo Limbo	Bursera simaruba	2	No	2	2			4	50+ years	94
6943	Gumbo Limbo	Bursera simaruba	2	No	2	2			4	50+ years	94
6944	Gumbo Limbo	Bursera simaruba	2	No	2	2			4	50+ years	94
6945	Slash Pine	Pinus elliotii	2	No	2	2			4	50+ years	94
6946	Slash Pine	Pinus elliotii	2	No	2	2			4	50+ years	94
6947	Slash Pine	Pinus elliotii	2	No	2	2			4	50+ years	94
6948	Slash Pine	Pinus elliotii	2	No	2	2			4	50+ years	94
6949	Slash Pine	Pinus elliotii	2	No	2	2			4	50+ years	94
6950	Slash Pine	Pinus elliotii	2	No	2	2			4	50+ years	94
6951	Pigeon Plum	Coccoloba diversifolia	19	No	19	2			38	30 to 50 years	94
6952	Pigeon Plum	Coccoloba diversifolia	10	No	10	2			20	30 to 50 years	94
6953	Crepe Myrtle	Lagerstroemia indica	8	No	8	2			16	30 to 50 years	94
6954	Crepe Myrtle	Lagerstroemia indica	9	No	9	2			18	30 to 50 years	94
6955	Pigeon Plum	Coccoloba diversifolia	8	No	8	2			16	30 to 50 years	94
6956	Mahogany	Swietenia mahagoni	9	No	9	2			18	50+ years	94
6957	Mahogany	Swietenia mahagoni	19	No	19	2			38	50+ years	94
6958	Mahogany	Swietenia mahagoni	6	No	6	2			12	50+ years	94
6959	Mahogany	Swietenia mahagoni	16	No	16	2			32	50+ years	94
6960	Pigeon Plum	Coccoloba diversifolia	6	No	6	2			12	30 to 50 years	94
6961	Pigeon Plum	Coccoloba diversifolia	4	No	4	2			8	30 to 50 years	94
6962	Cabbage Palm	Sabal palmetto					25	0.5	13	50+ years	94
6963	Cabbage Palm	Sabal palmetto					25	0.5	13	50+ years	94
6964	Cabbage Palm	Sabal palmetto					25	0.5	13	50+ years	94
6965	Cabbage Palm	Sabal palmetto					25	0.5	13	50+ years	94
6966	Mahogany	Swietenia mahagoni	23	No	23	2			46	50+ years	94
6967	Crepe Myrtle	Lagerstroemia indica	7	No	7	2			14	30 to 50 years	94
6968	Cabbage Palm	Sabal palmetto					30	0.5	15	50+ years	94
6969	Slash Pine	Pinus elliotii	2	No	2	2			4	50+ years	94
6970	Slash Pine	Pinus elliotii	2	No	2	2			4	50+ years	94
6971	Slash Pine	Pinus elliotii	2	No	2	2			4	50+ years	94
6972	Slash Pine	Pinus elliotii	2	No	2	2			4	50+ years	94
6973	Slash Pine	Pinus elliotii	2	No	2	2			4	50+ years	94
6974	Slash Pine	Pinus elliotii	2	No	2	2			4	50+ years	94
6975	Slash Pine	Pinus elliotii	2	No	2	2			4	50+ years	94
6976	Slash Pine	Pinus elliotii	2	No	2	2			4	50+ years	94
6977	Slash Pine	Pinus elliotii	2	No	2	2			4	50+ years	94
6978	Slash Pine	Pinus elliotii	2	No	2	2			4	50+ years	94
6979	Live Oak	Quercus virginiana	2	No	2	2			4	50+ years	94
6980	Gumbo Limbo	Bursera simaruba	3	No	3	2			6	50+ years	94
6981	Gumbo Limbo	Bursera simaruba	2	No	2	2			4	50+ years	94
6982	Gumbo Limbo	Bursera simaruba	3	No	3	2			6	50+ years	94
6983	Live Oak	Quercus virginiana	2	No	2	2			4	50+ years	94
6984	Blolly	Guapira discolor	2	No	2	2			4	30 to 50 years	106
6985	Slash Pine	Pinus elliotii	2	No	2	2			4	50+ years	106
6986	Slash Pine	Pinus elliotii	2	No	2	2			4	50+ years	106
6987	Blolly	Guapira discolor	2	Yes	2	2			4	30 to 50 years	106
6988	Indian Laurel Fig	Ficus nitida	59	No	59	2			50+	30 to 50 years	106
6989	Live Oak	Quercus virginiana	2	Yes	2	2			4	50+ years	106
6990	Slash Pine	Pinus elliotii	2	Yes	2	2			4	50+ years	106
6991	Indian Laurel Fig	Ficus nitida	36	No	36	2			50+	30 to 50 years	106
6992	Blolly	Guapira discolor	2	No	2	2			4	30 to 50 years	106
6993	Indian Laurel Fig	Ficus nitida	53	No	53	2			50+	30 to 50 years	106
6994	Blolly	Guapira discolor	2	No	2	2			4	30 to 50 years	106
6995	Areca Palm	Dyopsis lutescens					15	0.7	11	30 to 50 years	106
6996	Indian Laurel Fig	Ficus nitida	71	No	71	2			50+	30 to 50 years	106
6997	Cabbage Palm	Sabal palmetto					20	0.5	10	50+ years	106
6998	Cabbage Palm	Sabal palmetto					20	0.5	10	50+ years	106
6999	Cabbage Palm	Sabal palmetto					25	0.5	13	50+ years	106
7000	Glauco Cassia	Cassia surattensis	3	No	3	2			6	25 to 30 years	106
7001	Indian Laurel Fig	Ficus nitida	52	No	52	2			50+	30 to 50 years	106
7002	Indian Laurel Fig	Ficus nitida	57	No	57	2			50+	30 to 50 years	106
7003	Indian Laurel Fig	Ficus nitida	39	No	39	2			50+	30 to 50 years	106
7004	Indian Laurel Fig	Ficus nitida	53	No	53	2			50+	30 to 50 years	106
7005	Indian Laurel Fig	Ficus nitida	62	No	62	2			50+	30 to 50 years	106
7006	Crepe Myrtle	Lagerstroemia indica	8	No	8	2			16	30 to 50 years	106
7007	Crepe Myrtle	Lagerstroemia indica	15	No	15	2			30	30 to 50 years	106
7008	Crepe Myrtle	Lagerstroemia indica	3	No	3	2			6	30 to 50 years	106
7009	Crepe Myrtle	Lagerstroemia indica	8	No	8	2			16	30 to 50 years	94
7010	Cabbage Palm	Sabal palmetto					20	0.5	10	50+ years	106
7011	Cabbage Palm	Sabal palmetto					20	0.5	10	50+ years	106
7012	Cabbage Palm	Sabal palmetto					20	0.5	10	50+ years	106
7013	Cabbage Palm	Sabal palmetto					30	0.5	15	50+ years	106
7014	Cabbage Palm	Sabal palmetto					30	0.5	15	50+ years	106
7015	Areca Palm	Dyopsis lutescens					20	0.7	14	30 to 50 years	106
7016	Shady Lady Black Olive	Terminalia buceras	24	No	24	2			48	50+ years	106
7017	Shady Lady Black Olive	Terminalia buceras	30	No	30	2			50+	50+ years	106
7018	Shady Lady Black Olive	Terminalia buceras	25	No	25	2			50	50+ years	106
7019	Shady Lady Black Olive	Terminalia buceras	27	No	27	2			50+	50+ years	106
7020	Shady Lady Black Olive	Terminalia buceras	25	No	25	2			50	50+ years	106

Delray Beach City-Wide Tree Inventory
(Tree Age Estimates and Lifespan Estimates)

April 2022

Point ID	Tree Species	Scientific Name	DBH - inches (dicot trees)	Multi-Trunk?	DBH (inches) - for age estimate (0.1 multiplier for small, multi-trunk dicot trees)	Growth Factor (dicot trees)	Overall Height - feet (palms)	Height Growth Rate - feet per year (palms)	Estimated Age (years)	Lifespan	Key Sheet #
7021	Shady Lady Black Olive	Terminalia buceras	23	No	23	2			46	50+ years	106
7022	Shady Lady Black Olive	Terminalia buceras	22	No	22	2			50	50+ years	106
7023	Shady Lady Black Olive	Terminalia buceras	25	No	25	2			50	50+ years	106
7024	Shady Lady Black Olive	Terminalia buceras	23	No	23	2			46	50+ years	106
7025	Cabbage Palm	Sabal palmetto					20	0.5	10	50+ years	106
7026	Cabbage Palm	Sabal palmetto					5	0.5	3	50+ years	106
7027	Shady Lady Black Olive	Terminalia buceras	26	No	26	2			50	50+ years	106
7028	Gumbo Limbo	Bursera simaruba	10	No	10	2			20	50+ years	106
7029	Shady Lady Black Olive	Terminalia buceras	28	No	28	2			50+	50+ years	106
7030	Cabbage Palm	Sabal palmetto					5	0.5	3	50+ years	106
7031	Cabbage Palm	Sabal palmetto					5	0.5	3	50+ years	106
7032	Cabbage Palm	Sabal palmetto					5	0.5	3	50+ years	106
7033	Cabbage Palm	Sabal palmetto					5	0.5	3	50+ years	106
7034	Shady Lady Black Olive	Terminalia buceras	25	No	25	2			50	50+ years	106
7035	Shady Lady Black Olive	Terminalia buceras	24	No	24	2			48	50+ years	106
7036	Gumbo Limbo	Bursera simaruba	4	No	4	2			8	50+ years	106
7037	Gumbo Limbo	Bursera simaruba	3	No	3	2			6	50+ years	106
7038	Gumbo Limbo	Bursera simaruba	3	No	3	2			6	50+ years	106
7039	Gumbo Limbo	Bursera simaruba	9	No	9	2			18	50+ years	106
7040	Mahogany	Swietenia mahagoni	14	No	14	2			28	50+ years	106
7041	Mahogany	Swietenia mahagoni	14	No	14	2			28	50+ years	106
7042	Shady Lady Black Olive	Terminalia buceras	22	No	22	2			44	50+ years	106
7043	Shady Lady Black Olive	Terminalia buceras	23	No	23	2			46	50+ years	106
7044	Shady Lady Black Olive	Terminalia buceras	25	No	25	2			50	50+ years	106
7045	Cabbage Palm	Sabal palmetto					10	0.5	5	50+ years	106
7046	Mahogany	Swietenia mahagoni	8	No	8	2			16	50+ years	106
7047	Queen Palm	Syagrus romanzoffiana					10	2	20	30 to 50 years	106
7048	Queen Palm	Syagrus romanzoffiana					10	2	20	30 to 50 years	106
7049	Cabbage Palm	Sabal palmetto					30	0.5	15	50+ years	106
7050	Cabbage Palm	Sabal palmetto					30	0.5	15	50+ years	106
7051	Cabbage Palm	Sabal palmetto					25	0.5	13	50+ years	106
7052	Laurel Oak	Quercus laurifolia	12	No	12	2			24	30 to 50 years	106
7053	Cabbage Palm	Sabal palmetto					25	0.5	13	50+ years	106
7054	Cabbage Palm	Sabal palmetto					30	0.5	15	50+ years	106
7055	Cabbage Palm	Sabal palmetto					30	0.5	15	50+ years	106
7056	Laurel Oak	Quercus laurifolia	15	No	15	2			30	30 to 50 years	106
7057	Cabbage Palm	Sabal palmetto					25	0.5	13	50+ years	106
7058	Cabbage Palm	Sabal palmetto					25	0.5	13	50+ years	106
7059	Cabbage Palm	Sabal palmetto					20	0.5	10	50+ years	106
7060	Laurel Oak	Quercus laurifolia	16	No	16	2			32	30 to 50 years	106
7061	Cabbage Palm	Sabal palmetto					25	0.5	13	50+ years	106
7062	Cabbage Palm	Sabal palmetto					25	0.5	13	50+ years	106
7063	Cabbage Palm	Sabal palmetto					30	0.5	15	50+ years	106
7064	Laurel Oak	Quercus laurifolia	11	No	11	2			22	30 to 50 years	106
7065	Cabbage Palm	Sabal palmetto					25	0.5	13	50+ years	106
7066	Cabbage Palm	Sabal palmetto					30	0.5	15	50+ years	106
7067	Cabbage Palm	Sabal palmetto					30	0.5	15	50+ years	106
7068	Laurel Oak	Quercus laurifolia	7	No	7	2			14	30 to 50 years	106
7069	Queen Palm	Syagrus romanzoffiana					10	2	20	30 to 50 years	106
7070	Queen Palm	Syagrus romanzoffiana					25	2	50	30 to 50 years	106
7071	Yellow Tabebuia	Tabebuia caraliba	14	No	14	2			28	30 to 50 years	106
7072	Foxtail Palm	Wodyetia bifurcata					20	2.5	50	30 to 50 years	106
7073	Queen Palm	Syagrus romanzoffiana					20	2	40	30 to 50 years	106
7074	Queen Palm	Syagrus romanzoffiana					20	2	40	30 to 50 years	106
7075	Queen Palm	Syagrus romanzoffiana					20	2	40	30 to 50 years	106
7076	Queen Palm	Syagrus romanzoffiana					20	2	40	30 to 50 years	106
7077	Cocos nulfena	Cocos nulfena					30	2	50	30 to 50 years	106
7078	Foxtail Palm	Wodyetia bifurcata					20	2.5	50	30 to 50 years	106
7079	Foxtail Palm	Wodyetia bifurcata					20	2.5	50	30 to 50 years	106
7080	Pygmy Date Palm	Phoenix roebeleni					10	1.5	15	30 to 50 years	106
7081	Spindle Palm	Hypophorbe verschaffeltii					10	0.5	5	30 to 50 years	106
7082	Spindle Palm	Hypophorbe verschaffeltii					10	0.5	5	30 to 50 years	106
7083	Yellow Tabebuia	Tabebuia caraliba	18	No	18	2			36	30 to 50 years	106
7084	Shady Lady Black Olive	Terminalia buceras	34	No	34	2			50+	50+ years	106
7085	Shady Lady Black Olive	Terminalia buceras	17	No	17	2			34	50+ years	106
7086	Live Oak	Quercus virginiana	9	No	9	2			18	50+ years	106
7087	Gumbo Limbo	Bursera simaruba	11	No	11	2			22	50+ years	106
7088	Gumbo Limbo	Bursera simaruba	11	No	11	2			22	50+ years	106
7089	Gumbo Limbo	Bursera simaruba	12	No	12	2			24	50+ years	106
7090	Live Oak	Quercus virginiana	13	No	13	2			26	50+ years	106
7091	Gumbo Limbo	Bursera simaruba	12	No	12	2			24	50+ years	106
7092	Live Oak	Quercus virginiana	15	No	15	2			30	50+ years	106
7093	Solitaire Palm	Ptychosperma elegans					20	0.5	10	30 to 50 years	106
7094	Brazilian Beauty Leaf	Calophyllum brasiliense	10	No	10	2			20	50+ years	106
7095	Brazilian Beauty Leaf	Calophyllum brasiliense	10	No	10	2			20	50+ years	106
7096	Solitaire Palm	Ptychosperma elegans					20	0.5	10	30 to 50 years	106
7097	Solitaire Palm	Ptychosperma elegans					20	0.5	10	30 to 50 years	106
7098	Solitaire Palm	Ptychosperma elegans					20	0.5	10	30 to 50 years	106
7099	Live Oak	Quercus virginiana	13	Yes	13	2			26	50+ years	106
7100	Cabbage Palm	Sabal palmetto					25	0.5	13	50+ years	106
7101	Cabbage Palm	Sabal palmetto					25	0.5	13	50+ years	106
7102	Cabbage Palm	Sabal palmetto					20	0.5	10	50+ years	106
7103	Cabbage Palm	Sabal palmetto					25	0.5	13	50+ years	106
7104	Cabbage Palm	Sabal palmetto					25	0.5	13	50+ years	106
7105	Cabbage Palm	Sabal palmetto					25	0.5	13	50+ years	106
7106	Cabbage Palm	Sabal palmetto					25	0.5	13	50+ years	106
7107	Cabbage Palm	Sabal palmetto					25	0.5	13	50+ years	106
7108	Japanese Fern Tree	Filicium decipiens	8	Yes	8	2			16	25 to 30 years	106
7109	Paurotis Palm	Acoelorrhaphes wrightii					5	0.5	3	50+ years	106
7110	Paurotis Palm	Acoelorrhaphes wrightii					5	0.5	3	50+ years	106
7111	Cabbage Palm	Sabal palmetto					25	0.5	13	50+ years	106
7112	Cabbage Palm	Sabal palmetto					25	0.5	13	50+ years	106
7113	Cabbage Palm	Sabal palmetto					25	0.5	13	50+ years	106
7114	Cabbage Palm	Sabal palmetto					25	0.5	13	50+ years	106
7115	Royal Palm	Roystonia regia					30	1.5	45	50+ years	106
7116	Royal Palm	Roystonia regia					30	1.5	45	50+ years	106
7117	Cabbage Palm	Sabal palmetto					25	0.5	13	50+ years	106
7118	Cabbage Palm	Sabal palmetto					25	0.5	13	50+ years	106
7119	Cabbage Palm	Sabal palmetto					25	0.5	13	50+ years	106
7120	Cabbage Palm	Sabal palmetto					25	0.5	13	50+ years	106
7121	Cabbage Palm	Sabal palmetto					25	0.5	13	50+ years	106
7122	Paurotis Palm	Acoelorrhaphes wrightii					5	0.5	3	50+ years	106
7123	Paurotis Palm	Acoelorrhaphes wrightii					5	0.5	3	50+ years	106
7124	Cabbage Palm	Sabal palmetto					25	0.5	13	50+ years	106
7125	Cabbage Palm	Sabal palmetto					25	0.5	13	50+ years	106
7126	Cabbage Palm	Sabal palmetto					25	0.5	13	50+ years	106
7127	Cabbage Palm	Sabal palmetto					25	0.5	13	50+ years	106
7128	Cabbage Palm	Sabal palmetto					25	0.5	13	50+ years	106
7129	Cabbage Palm	Sabal palmetto					25	0.5	13	50+ years	106
7130	Cabbage Palm	Sabal palmetto					25	0.5	13	50+ years	106
7131	Cabbage Palm	Sabal palmetto					25	0.5	13	50+ years	106
7132	Cabbage Palm	Sabal palmetto					25	0.5	13	50+ years	106
7133	Cabbage Palm	Sabal palmetto					25	0.5	13	50+ years	106
7134	Live Oak	Quercus virginiana	18	No	18	2			36	50+ years	106
7135	Gumbo Limbo	Bursera simaruba	12	No	12	2			24	50+ years	106
7136	Gumbo Limbo	Bursera simaruba	11	No	11	2			22	50+ years	106
7137	Gumbo Limbo	Bursera simaruba	13	No	13	2			26	50+ years	106
7138	Live Oak	Quercus virginiana	11	No	11	2			22	50+ years	106
7139	Live Oak	Quercus virginiana	10	No	10	2			20	50+ years	106
7140	Gumbo Limbo	Bursera simaruba	8	No	8	2			16	50+ years	106
7141	Gumbo Limbo	Bursera simaruba	14	No	14	2			28	50+ years	106
7142	Live Oak	Quercus virginiana	13	No	13	2			26	50+ years	106
7143	Live Oak	Quercus virginiana	13	No	13	2			26	50+ years	106
7144	Live Oak	Quercus virginiana	14	No	14	2			28	50+ years	106
7145	Live Oak	Quercus virginiana	14	No	14	2			28	50+ years	106
7146	Cabbage Palm	Sabal palmetto					25	0.5	13	50+ years	106
7147	Cabbage Palm	Sabal palmetto					25	0.5	13	50+ years	106
7148	Cabbage Palm	Sabal palmetto					25	0.5	13	50+ years	106
7149	Cabbage Palm	Sabal palmetto					20	0.5	10	50+ years	106
7150	Cabbage Palm	Sabal palmetto					25	0.5	13	50+ years	106
7151	Cabbage Palm	Sabal palmetto					25	0.5	13	50+ years	106
7152	Cabbage Palm	Sabal palmetto					25	0.5	13	50+ years	106
7153	Cabbage Palm	Sabal palmetto					25	0.5	13	50+ years	106
7154	Live Oak	Quercus virginiana	16	No	16	2			32	50+ years	106
7155	Pigeon Plum	Coccoloba diversifolia	11	No	11	2			22	30 to 50 years	107

Delray Beach City-Wide Tree Inventory
(Tree Age Estimates and Lifespan Estimates)

April 2022

Point ID	Tree Species	Scientific Name	DBH - inches (dicot trees)	Multi-Trunk?	DBH (inches) - for age estimate (0.1 multiplier for small, multi-trunk dicot trees)	Growth Factor (dicot trees)	Overall Height - feet (palms)	Height Growth Rate - feet per year (palms)	Estimated Age (years)	Lifespan	Key Sheet #
7156	Cabbage Palm	Sabal palmetto					25	0.5	13	50+ years	107
7157	Cabbage Palm	Sabal palmetto					25	0.5	13	50+ years	107
7158	Cabbage Palm	Sabal palmetto					25	0.5	13	50+ years	107
7159	Cabbage Palm	Sabal palmetto					25	0.5	13	50+ years	107
7160	Cabbage Palm	Sabal palmetto					30	0.5	15	50+ years	107
7161	Cabbage Palm	Sabal palmetto					25	0.5	13	50+ years	107
7162	Cabbage Palm	Sabal palmetto					25	0.5	13	50+ years	107
7163	Cabbage Palm	Sabal palmetto					25	0.5	13	50+ years	107
7164	Cabbage Palm	Sabal palmetto					25	0.5	13	50+ years	107
7165	Cabbage Palm	Sabal palmetto					20	0.5	10	50+ years	107
7166	Cabbage Palm	Sabal palmetto					20	0.5	10	50+ years	107
7167	Cabbage Palm	Sabal palmetto					15	0.5	8	50+ years	107
7168	Cabbage Palm	Sabal palmetto					20	0.5	10	50+ years	107
7169	Cabbage Palm	Sabal palmetto					20	0.5	10	50+ years	107
7170	Cabbage Palm	Sabal palmetto					20	0.5	10	50+ years	107
7171	Cabbage Palm	Sabal palmetto					20	0.5	10	50+ years	107
7172	Cabbage Palm	Sabal palmetto					30	0.5	15	50+ years	107
7173	Cabbage Palm	Sabal palmetto					30	0.5	15	50+ years	107
7174	Cabbage Palm	Sabal palmetto					30	0.5	15	50+ years	107
7175	Live Oak	Quercus virginiana	24	No	24	2			48	50+ years	107
7176	Live Oak	Quercus virginiana	17	No	17	2			34	50+ years	107
7177	Live Oak	Quercus virginiana	25	No	25	2			50	50+ years	107
7178	Live Oak	Quercus virginiana	27	No	27	2			50+	50+ years	107
7179	Live Oak	Quercus virginiana	22	No	22	2			44	50+ years	107
7180	Live Oak	Quercus virginiana	23	No	23	2			46	50+ years	107
7181	Live Oak	Quercus virginiana	27	No	27	2			50+	50+ years	107
7182	Indian Laurel Fig	Ficus nitida	199	No	199	2			50+	30 to 50 years	106
7183	Areca Palm	Dyppis lutescens					15	0.7	11	30 to 50 years	106
7184	Areca Palm	Dyppis lutescens					15	0.7	11	30 to 50 years	106
7185	Areca Palm	Dyppis lutescens					15	0.7	11	30 to 50 years	106
7186	Cabbage Palm	Sabal palmetto					20	0.5	10	50+ years	106
7187	Cabbage Palm	Sabal palmetto					20	0.5	10	50+ years	106
7188	Mahogany	Swietenia mahagoni	27	No	27	2			50+	50+ years	106
7189	Yellow Tabebuia	Tabebuia caraba	14	Yes	14	2			28	30 to 50 years	106
7190	Mahogany	Swietenia mahagoni	21	No	21	2			42	50+ years	106
7191	Mahogany	Swietenia mahagoni	22	No	22	2			44	50+ years	106
7192	Mahogany	Swietenia mahagoni	18	No	18	2			36	50+ years	106
7193	Shady Lady Black Olive	Terminalia buceras	21	No	21	2			42	50+ years	106
7194	Shady Lady Black Olive	Terminalia buceras	25	No	25	2			50	50+ years	106
7195	Shady Lady Black Olive	Terminalia buceras	23	No	23	2			46	50+ years	106
7196	Shady Lady Black Olive	Terminalia buceras	22	No	22	2			42	50+ years	106
7197	Shady Lady Black Olive	Terminalia buceras	24	No	24	2			48	50+ years	106
7198	Mahogany	Swietenia mahagoni	25	No	25	2			50	50+ years	106
7199	Mahogany	Swietenia mahagoni	27	No	27	2			50+	50+ years	106
7200	Mahogany	Swietenia mahagoni	28	No	28	2			50+	50+ years	106
7201	Cabbage Palm	Sabal palmetto					25	0.5	13	50+ years	106
7202	Cabbage Palm	Sabal palmetto					25	0.5	13	50+ years	106
7203	Cabbage Palm	Sabal palmetto					25	0.5	13	50+ years	106
7204	Cabbage Palm	Sabal palmetto					25	0.5	13	50+ years	106
7205	Cabbage Palm	Sabal palmetto					25	0.5	13	50+ years	106
7206	Cabbage Palm	Sabal palmetto					25	0.5	13	50+ years	106
7207	Cabbage Palm	Sabal palmetto					25	0.5	13	50+ years	106
7208	Live Oak	Quercus virginiana	8	No	8	2			16	50+ years	106
7209	Coconut Palm	Cocos nucifera					35	2	50+	30 to 50 years	106
7210	Coconut Palm	Cocos nucifera					30	2	50+	30 to 50 years	106
7211	Cabbage Palm	Sabal palmetto					25	0.5	13	50+ years	106
7212	Cabbage Palm	Sabal palmetto					25	0.5	13	50+ years	106
7213	Cabbage Palm	Sabal palmetto					25	0.5	13	50+ years	106
7214	Cabbage Palm	Sabal palmetto					20	0.5	10	50+ years	106
7215	Cabbage Palm	Sabal palmetto					20	0.5	10	50+ years	106
7216	Cabbage Palm	Sabal palmetto					20	0.5	10	50+ years	106
7217	Cabbage Palm	Sabal palmetto					25	0.5	13	50+ years	106
7218	Live Oak	Quercus virginiana	17	No	17	2			34	50+ years	106
7219	Live Oak	Quercus virginiana	17	No	17	2			34	50+ years	106
7220	Live Oak	Quercus virginiana	18	No	18	2			36	50+ years	106
7221	Mahogany	Swietenia mahagoni	27	No	27	2			50+	50+ years	106
7222	Mahogany	Swietenia mahagoni	28	No	28	2			50+	50+ years	106
7223	Live Oak	Quercus virginiana	19	No	19	2			38	50+ years	106
7224	Live Oak	Quercus virginiana	22	No	22	2			44	50+ years	106
7225	Live Oak	Quercus virginiana	23	No	23	2			46	50+ years	118
7226	Live Oak	Quercus virginiana	17	No	17	2			34	50+ years	118
7227	Live Oak	Quercus virginiana	23	No	23	2			46	50+ years	118
7228	Live Oak	Quercus virginiana	24	No	24	2			48	50+ years	118
7229	Cabbage Palm	Sabal palmetto					25	0.5	13	50+ years	118
7230	Cabbage Palm	Sabal palmetto					25	0.5	13	50+ years	118
7231	Cabbage Palm	Sabal palmetto					25	0.5	13	50+ years	118
7232	Cabbage Palm	Sabal palmetto					25	0.5	13	50+ years	118
7233	Cabbage Palm	Sabal palmetto					25	0.5	13	50+ years	118
7234	Dahoon Holly	Ilex cassine	10	No	10	2			20	30 to 50 years	118
7235	Dahoon Holly	Ilex cassine	10	Yes	10	2			20	30 to 50 years	118
7236	Cabbage Palm	Sabal palmetto					25	0.5	13	50+ years	118
7237	Cabbage Palm	Sabal palmetto					25	0.5	13	50+ years	118
7238	Cabbage Palm	Sabal palmetto					30	0.5	15	50+ years	118
7239	Cabbage Palm	Sabal palmetto					30	0.5	15	50+ years	118
7240	Cabbage Palm	Sabal palmetto					30	0.5	15	50+ years	118
7241	Live Oak	Quercus virginiana	24	No	24	2			48	50+ years	118
7242	Indian Laurel Fig	Ficus nitida	69	No	69	2			50+	30 to 50 years	118
7243	Live Oak	Quercus virginiana	16	No	16	2			32	50+ years	118
7244	Live Oak	Quercus virginiana	19	No	19	2			38	50+ years	118
7245	Indian Laurel Fig	Ficus nitida	65	No	65	2			50+	30 to 50 years	118
7246	Indian Laurel Fig	Ficus nitida	73	No	73	2			50+	30 to 50 years	118
7247	Live Oak	Quercus virginiana	15	No	15	2			30	50+ years	118
7248	Live Oak	Quercus virginiana	18	No	18	2			36	50+ years	118
7249	Live Oak	Quercus virginiana	16	No	16	2			32	50+ years	118
7250	Live Oak	Quercus virginiana	23	No	23	2			46	50+ years	118
7251	Live Oak	Quercus virginiana	20	No	20	2			40	50+ years	118
7252	Live Oak	Quercus virginiana	26	No	26	2			50+	50+ years	118
7253	Live Oak	Quercus virginiana	15	No	15	2			30	50+ years	118
7254	Live Oak	Quercus virginiana	14	No	14	2			28	50+ years	118
7255	Live Oak	Quercus virginiana	23	No	23	2			46	50+ years	118
7256	Live Oak	Quercus virginiana	20	No	20	2			40	50+ years	118
7257	Live Oak	Quercus virginiana	14	No	14	2			28	50+ years	118
7258	Live Oak	Quercus virginiana	25	No	25	2			50	50+ years	118
7259	Live Oak	Quercus virginiana	16	No	16	2			32	50+ years	118
7260	Live Oak	Quercus virginiana	18	No	18	2			36	50+ years	118
7261	Live Oak	Quercus virginiana	18	No	18	2			36	50+ years	118
7262	Live Oak	Quercus virginiana	19	No	19	2			38	50+ years	118
7263	Live Oak	Quercus virginiana	18	No	18	2			36	50+ years	118
7264	Cabbage Palm	Sabal palmetto					30	0.5	15	50+ years	118
7265	Cabbage Palm	Sabal palmetto					30	0.5	15	50+ years	118
7266	Cabbage Palm	Sabal palmetto					30	0.5	15	50+ years	118
7267	Shady Lady Black Olive	Terminalia buceras	17	No	17	2			34	50+ years	118
7268	Pink Apple	Clusia rosea	33	No	33	2			50+	30 to 50 years	118
7269	Queen Palm	Syagrus romanzoffiana					25	2	50	30 to 50 years	118
7270	Pink Tabebuia	Tabebuia heterophylla	13	No	13	2			26	30 to 50 years	118
7271	Cabbage Palm	Sabal palmetto					25	0.5	13	50+ years	118
7272	Cabbage Palm	Sabal palmetto					25	0.5	13	50+ years	118
7273	Cabbage Palm	Sabal palmetto					30	0.5	15	50+ years	118
7274	Cabbage Palm	Sabal palmetto					30	0.5	15	50+ years	118
7275	Cabbage Palm	Sabal palmetto					25	0.5	13	50+ years	118
7276	Cabbage Palm	Sabal palmetto					25	0.5	13	50+ years	118
7277	Pink Tabebuia	Tabebuia heterophylla	6	No	6	2			12	30 to 50 years	118
7278	Cabbage Palm	Sabal palmetto					20	0.5	10	50+ years	118
7279	Cabbage Palm	Sabal palmetto					30	0.5	15	50+ years	118
7280	Cabbage Palm	Sabal palmetto					25	0.5	13	50+ years	118
7281	Cabbage Palm	Sabal palmetto					30	0.5	15	50+ years	118
7282	Cabbage Palm	Sabal palmetto					25	0.5	13	50+ years	118
7283	Live Oak	Quercus virginiana	21	No	21	2			42	50+ years	118
7284	Mahogany	Swietenia mahagoni	11	Yes	11	2			22	50+ years	118
7285	Mahogany	Swietenia mahagoni	11	No	11	2			22	50+ years	118
7286	Pigeon Plum	Coccoloba diversifolia	10	No	10	2			20	30 to 50 years	118
7287	Blolly	Guapira discolor	3	No	3	2			6	30 to 50 years	118
7288	Blolly	Guapira discolor	3	No	3	2			6	30 to 50 years	118
7289	Cabbage Palm	Sabal palmetto					25	0.5	13	50+ years	118
7290	Cabbage Palm	Sabal palmetto					30	0.5	15	50+ years	118

Delray Beach City-Wide Tree Inventory
(Tree Age Estimates and Lifespan Estimates)

April 2022

Point ID	Tree Species	Scientific Name	DBH - inches (dicot trees)	Multi-Trunk?	DBH (inches) - for age estimate (0.1 multiplier for small, multi-trunk dicot trees)	Growth Factor (dicot trees)	Overall Height - feet (palms)	Height Growth Rate - feet per year (palms)	Estimated Age (years)	Lifespan	Key Sheet #
7291	Cabbage Palm	Sabal palmetto					30	0.5	15	50+ years	118
7292	Cabbage Palm	Sabal palmetto					25	0.5	13	50+ years	118
7293	Cabbage Palm	Sabal palmetto					25	0.5	13	50+ years	118
7294	Cabbage Palm	Sabal palmetto					25	0.5	13	50+ years	118
7295	Cabbage Palm	Sabal palmetto					25	0.5	13	50+ years	118
7296	Cabbage Palm	Sabal palmetto					25	0.5	13	50+ years	118
7297	Cabbage Palm	Sabal palmetto					25	0.5	13	50+ years	118
7298	Cabbage Palm	Sabal palmetto					25	0.5	13	50+ years	118
7299	Indian Laurel Fig	Ficus nitida	141	No	141	2			50+	30 to 50 years	118
7300	Indian Laurel Fig	Ficus nitida	48	No	48	2			50+	30 to 50 years	118
7301	Indian Laurel Fig	Ficus nitida	83	No	83	2			50+	30 to 50 years	118
7302	Live Oak	Quercus virginiana	12	No	12	2			24	50+ years	118
7303	Cabbage Palm	Sabal palmetto					30	0.5	15	50+ years	118
7304	Cabbage Palm	Sabal palmetto					30	0.5	15	50+ years	118
7305	Cabbage Palm	Sabal palmetto					30	0.5	15	50+ years	118
7306	Cabbage Palm	Sabal palmetto					30	0.5	15	50+ years	118
7307	Cabbage Palm	Sabal palmetto					30	0.5	15	50+ years	118
7308	Royal Palm	Roystonea regia					40	1.5	50+	50+ years	116
7309	Royal Palm	Roystonea regia					35	1.5	50+	50+ years	116
7310	Royal Palm	Roystonea regia					40	1.5	50+	50+ years	116
7311	Royal Palm	Roystonea regia					40	1.5	50+	50+ years	116
7312	Royal Palm	Roystonea regia					40	1.5	50+	50+ years	116
7313	Royal Palm	Roystonea regia					40	1.5	50+	50+ years	116
7314	Royal Palm	Roystonea regia					40	1.5	50+	50+ years	116
7315	Royal Palm	Roystonea regia					40	1.5	50+	50+ years	116
7316	Royal Palm	Roystonea regia					35	1.5	50+	50+ years	116
7317	Royal Palm	Roystonea regia					40	1.5	50+	50+ years	116
7318	Royal Palm	Roystonea regia					40	1.5	50+	50+ years	116
7319	Royal Palm	Roystonea regia					40	1.5	50+	50+ years	116
7320	Royal Palm	Roystonea regia					40	1.5	50+	50+ years	116
7321	Royal Palm	Roystonea regia					40	1.5	50+	50+ years	116
7322	Royal Palm	Roystonea regia					40	1.5	50+	50+ years	116
7323	Royal Palm	Roystonea regia					35	1.5	50+	50+ years	116
7324	Royal Palm	Roystonea regia					45	1.5	50+	50+ years	116
7325	Live Oak	Quercus virginiana	18	No	18	2			36	50+ years	116
7326	Live Oak	Quercus virginiana	14	No	14	2			28	50+ years	116
7327	Live Oak	Quercus virginiana	10	No	10	2			20	50+ years	116
7328	Live Oak	Quercus virginiana	17	No	17	2			34	50+ years	116
7329	Live Oak	Quercus virginiana	11	No	11	2			22	50+ years	116
7330	Live Oak	Quercus virginiana	12	No	12	2			24	50+ years	116
7331	Cabbage Palm	Sabal palmetto					25	0.5	13	50+ years	116
7332	Cabbage Palm	Sabal palmetto					25	0.5	13	50+ years	116
7333	Cabbage Palm	Sabal palmetto					20	0.5	10	50+ years	116
7334	Cabbage Palm	Sabal palmetto					20	0.5	10	50+ years	116
7335	Cabbage Palm	Sabal palmetto					25	0.5	13	50+ years	116
7336	Cabbage Palm	Sabal palmetto					25	0.5	13	50+ years	116
7337	Cabbage Palm	Sabal palmetto					30	0.5	15	50+ years	116
7338	Cabbage Palm	Sabal palmetto					25	0.5	13	50+ years	116
7339	Cabbage Palm	Sabal palmetto					25	0.5	13	50+ years	116
7340	Cabbage Palm	Sabal palmetto					20	0.5	10	50+ years	116
7341	Cabbage Palm	Sabal palmetto					25	0.5	13	50+ years	116
7342	Cabbage Palm	Sabal palmetto					25	0.5	13	50+ years	116
7343	Royal Poinciana	Delonix regia	20	No	20	2			40	30 to 50 years	116
7344	Royal Poinciana	Delonix regia	17	No	17	2			34	30 to 50 years	116
7345	Royal Poinciana	Delonix regia	15	No	15	2			30	30 to 50 years	116
7346	Royal Poinciana	Delonix regia	15	No	15	2			30	30 to 50 years	116
7347	Crepe Myrtle	Lagerstroemia indica	7	No	7	2			14	30 to 50 years	116
7348	Crepe Myrtle	Lagerstroemia indica	6	No	6	2			12	30 to 50 years	116
7349	Crepe Myrtle	Lagerstroemia indica	12	No	12	2			24	30 to 50 years	116
7350	Crepe Myrtle	Lagerstroemia indica	9	No	9	2			18	30 to 50 years	116
7351	Crepe Myrtle	Lagerstroemia indica	6	No	6	2			12	30 to 50 years	116
7352	Gumbo Limbo	Bursera simaruba	3	No	3	2			6	50+ years	116
7353	Cabbage Palm	Sabal palmetto					25	0.5	13	50+ years	116
7354	Cabbage Palm	Sabal palmetto					15	0.5	8	50+ years	116
7355	Cabbage Palm	Sabal palmetto					25	0.5	13	50+ years	116
7356	Cabbage Palm	Sabal palmetto					25	0.5	13	50+ years	116
7357	Cabbage Palm	Sabal palmetto					25	0.5	13	50+ years	116
7358	Cabbage Palm	Sabal palmetto					20	0.5	10	50+ years	116
7359	Cabbage Palm	Sabal palmetto					30	0.5	15	50+ years	116
7360	Cabbage Palm	Sabal palmetto					15	0.5	8	50+ years	116
7361	Cabbage Palm	Sabal palmetto					15	0.5	8	50+ years	116
7362	Cabbage Palm	Sabal palmetto					30	0.5	15	50+ years	116
7363	Cabbage Palm	Sabal palmetto					25	0.5	13	50+ years	116
7364	Cabbage Palm	Sabal palmetto					20	0.5	10	50+ years	116
7365	Cabbage Palm	Sabal palmetto					20	0.5	10	50+ years	116
7366	Cabbage Palm	Sabal palmetto					20	0.5	10	50+ years	116
7367	Cabbage Palm	Sabal palmetto					25	0.5	13	50+ years	116
7368	Cabbage Palm	Sabal palmetto					20	0.5	10	50+ years	116
7369	Cabbage Palm	Sabal palmetto					20	0.5	10	50+ years	116
7370	Cabbage Palm	Sabal palmetto					25	0.5	13	50+ years	116
7371	Cabbage Palm	Sabal palmetto					25	0.5	13	50+ years	116
7372	Cabbage Palm	Sabal palmetto					30	0.5	15	50+ years	116
7373	Green Buttonwood	Conocarpus erectus	22	No	22	2			44	30 to 50 years	116
7374	Green Buttonwood	Conocarpus erectus	18	No	18	2			36	30 to 50 years	116
7375	Green Buttonwood	Conocarpus erectus	16	No	16	2			32	30 to 50 years	116
7376	Green Buttonwood	Conocarpus erectus	17	No	17	2			34	30 to 50 years	116
7377	Green Buttonwood	Conocarpus erectus	13	No	13	2			26	30 to 50 years	116
7378	Royal Palm	Roystonea regia					45	1.5	50+	50+ years	116
7379	Royal Palm	Roystonea regia					45	1.5	50+	50+ years	116
7380	Royal Palm	Roystonea regia					45	1.5	50+	50+ years	116
7381	Cabbage Palm	Sabal palmetto					20	0.5	10	50+ years	116
7382	Cabbage Palm	Sabal palmetto					20	0.5	10	50+ years	116
7383	Live Oak	Quercus virginiana	11	No	11	2			22	50+ years	116
7384	Live Oak	Quercus virginiana	10	No	10	2			20	50+ years	116
7385	Live Oak	Quercus virginiana	15	No	15	2			30	50+ years	116
7386	Live Oak	Quercus virginiana	12	No	12	2			24	50+ years	116
7387	Live Oak	Quercus virginiana	16	No	16	2			32	50+ years	116
7388	Live Oak	Quercus virginiana	13	No	13	2			26	50+ years	116
7389	Live Oak	Quercus virginiana	14	No	14	2			28	50+ years	116
7390	Live Oak	Quercus virginiana	9	No	9	2			18	50+ years	116
7391	Live Oak	Quercus virginiana	16	No	16	2			32	50+ years	116
7392	Live Oak	Quercus virginiana	10	No	10	2			20	50+ years	116
7393	Live Oak	Quercus virginiana	19	No	19	2			38	50+ years	116
7394	Live Oak	Quercus virginiana	14	No	14	2			28	50+ years	116
7395	Live Oak	Quercus virginiana	14	No	14	2			28	50+ years	116
7396	Live Oak	Quercus virginiana	12	No	12	2			24	50+ years	116
7397	Live Oak	Quercus virginiana	13	No	13	2			26	50+ years	116
7398	Live Oak	Quercus virginiana	13	Yes	13	2			26	50+ years	116
7399	Gumbo Limbo	Bursera simaruba	12	Yes	12	2			24	50+ years	116
7400	Gumbo Limbo	Bursera simaruba	12	Yes	12	2			24	50+ years	116
7401	Gumbo Limbo	Bursera simaruba	13	No	13	2			26	50+ years	116
7402	Gumbo Limbo	Bursera simaruba	13	No	13	2			26	50+ years	116
7403	Gumbo Limbo	Bursera simaruba	13	No	13	2			26	50+ years	116
7404	Crepe Myrtle	Lagerstroemia indica	9	Yes	0.9	2			2	30 to 50 years	116
7405	Crepe Myrtle	Lagerstroemia indica	12	No	12	2			24	30 to 50 years	116
7406	Crepe Myrtle	Lagerstroemia indica	6	No	6	2			12	30 to 50 years	116
7407	Pigeon Plum	Coccoloba diversifolia	7	No	7	2			14	30 to 50 years	116
7408	Pigeon Plum	Coccoloba diversifolia	7	No	7	2			14	30 to 50 years	116
7409	Pigeon Plum	Coccoloba diversifolia	7	No	7	2			14	30 to 50 years	116
7410	Pigeon Plum	Coccoloba diversifolia	7	No	7	2			14	30 to 50 years	116
7411	Pigeon Plum	Coccoloba diversifolia	7	No	7	2			14	30 to 50 years	116
7412	Pigeon Plum	Coccoloba diversifolia	7	No	7	2			14	30 to 50 years	116
7413	Pigeon Plum	Coccoloba diversifolia	7	No	7	2			14	30 to 50 years	116
7414	Pigeon Plum	Coccoloba diversifolia	5	No	5	2			10	30 to 50 years	116
7415	Pigeon Plum	Coccoloba diversifolia	5	No	5	2			10	30 to 50 years	116
7416	Pigeon Plum	Coccoloba diversifolia	7	No	7	2			14	30 to 50 years	116
7417	Pigeon Plum	Coccoloba diversifolia	6	No	6	2			12	30 to 50 years	116
7418	Indian Laurel Fig	Ficus nitida	105	No	105	2			50+	30 to 50 years	116
7419	Live Oak	Quercus virginiana	16	No	16	2			32	50+ years	116
7420	Live Oak	Quercus virginiana	17	No	17	2			34	50+ years	116
7421	Live Oak	Quercus virginiana	13	No	13	2			26	50+ years	116
7422	Cabbage Palm	Sabal palmetto					25	0.5	13	50+ years	116
7423	Cabbage Palm	Sabal palmetto					20	0.5	10	50+ years	116
7424	Cabbage Palm	Sabal palmetto					20	0.5	10	50+ years	116
7425	Cabbage Palm	Sabal palmetto					20	0.5	10	50+ years	116

Delray Beach City-Wide Tree Inventory
(Tree Age Estimates and Lifespan Estimates)

April 2022

Point ID	Tree Species	Scientific Name	DBH - inches (dicot trees)	Multi-Trunk?	DBH (inches) - for age estimate (0.1 multiplier for small, multi-trunk dicot trees)	Growth Factor (dicot trees)	Overall Height - feet (palms)	Height Growth Rate - feet per year (palms)	Estimated Age (years)	Lifespan	Key Sheet #	
7426	Cabbage Palm	Sabal palmetto					20	0.5		50+ years	116	
7427	Cape Myrtle	Lagerstroemia indica	6	No	6	2			12	30 to 50 years	116	
7428	Crape Myrtle	Lagerstroemia indica	10	No	10	2			20	30 to 50 years	116	
7429	Slash Pine	Pinus Elliottii	3	No	3	2			6	50+ years	116	
7430	Slash Pine	Pinus Elliottii	3	No	3	2			6	50+ years	116	
7431	Slash Pine	Pinus Elliottii	4	No	4	2			8	50+ years	116	
7432	Slash Pine	Pinus Elliottii	4	No	4	2			8	50+ years	116	
7433	Slash Pine	Pinus Elliottii	4	Yes	4	2			8	50+ years	116	
7434	Slash Pine	Pinus Elliottii	10	No	10	2			20	50+ years	116	
7435	Slash Pine	Pinus Elliottii	8	No	8	2			16	50+ years	116	
7436	Bald Cypress	Taxodium distichum	4	No	4	2			8	50+ years	116	
7437	Slash Pine	Pinus Elliottii	4	No	4	2			8	50+ years	116	
7438	Slash Pine	Pinus Elliottii	5	Yes	5	2			10	50+ years	116	
7439	Slash Pine	Pinus Elliottii	5	No	5	2			10	50+ years	116	
7440	Slash Pine	Pinus Elliottii	4	No	4	2			8	50+ years	116	
7441	Slash Pine	Pinus Elliottii	5	No	5	2			10	50+ years	116	
7442	Slash Pine	Pinus Elliottii	3	No	3	2			6	50+ years	116	
7443	Slash Pine	Pinus Elliottii	3	No	3	2			6	50+ years	116	
7444	Slash Pine	Pinus Elliottii	2	No	2	2			4	50+ years	116	
7445	Slash Pine	Pinus Elliottii	4	No	4	2			8	50+ years	116	
7446	Slash Pine	Pinus Elliottii	4	No	4	2			8	50+ years	116	
7447	Slash Pine	Pinus Elliottii	5	Yes	5	2			10	50+ years	116	
7448	Slash Pine	Pinus Elliottii	6	No	6	2			12	50+ years	116	
7449	Gumbo Limbo	Bursera simaruba	12	Yes	12	2			24	50+ years	116	
7450	Slash Pine	Pinus Elliottii	2	No	2	2			4	50+ years	116	
7451	Bald Cypress	Taxodium distichum	6	Yes	6	2			12	50+ years	116	
7452	Live Oak	Quercus virginiana	19	Yes	19	2			38	50+ years	116	
7453	Cabbage Palm	Sabal palmetto					25	0.5		13	50+ years	116
7454	Cabbage Palm	Sabal palmetto					25	0.5		13	50+ years	116
7455	Cabbage Palm	Sabal palmetto					20	0.5		10	50+ years	116
7456	Cabbage Palm	Sabal palmetto					25	0.5		13	50+ years	116
7457	Cabbage Palm	Sabal palmetto					25	0.5		13	50+ years	116
7458	Cabbage Palm	Sabal palmetto					25	0.5		13	50+ years	116
7459	Limber Caper	Cynophalla flexuosa	18	No	18	2			36	30 to 50 years	116	
7460	Live Oak	Quercus virginiana	11	No	11	2			22	50+ years	116	
7461	Live Oak	Quercus virginiana	17	No	17	2			34	50+ years	116	
7462	Live Oak	Quercus virginiana	17	No	17	2			34	50+ years	116	
7463	Live Oak	Quercus virginiana	14	No	14	2			28	50+ years	116	
7464	Live Oak	Quercus virginiana	17	No	17	2			34	50+ years	116	
7465	Live Oak	Quercus virginiana	14	No	14	2			28	50+ years	116	
7466	Live Oak	Quercus virginiana	18	No	18	2			36	50+ years	116	
7467	Live Oak	Quercus virginiana	14	No	14	2			28	50+ years	116	
7468	Royal Poinciana	Delonix regia	17	Yes	17	2			34	30 to 50 years	116	
7469	Royal Poinciana	Delonix regia	20	No	20	2			40	30 to 50 years	116	
7470	Live Oak	Quercus virginiana	17	No	17	2			34	50+ years	116	
7471	Live Oak	Quercus virginiana	18	No	18	2			36	50+ years	116	
7472	Live Oak	Quercus virginiana	18	No	18	2			36	50+ years	116	
7473	Live Oak	Quercus virginiana	15	No	15	2			30	50+ years	116	
7474	Live Oak	Quercus virginiana	16	Yes	16	2			32	50+ years	116	
7475	Live Oak	Quercus virginiana	15	Yes	15	2			30	50+ years	116	
7476	Live Oak	Quercus virginiana	15	No	15	2			30	50+ years	116	
7477	Cabbage Palm	Sabal palmetto					25	0.5		13	50+ years	116
7478	Cabbage Palm	Sabal palmetto					35	0.5		18	50+ years	116
7479	Cabbage Palm	Sabal palmetto					35	0.5		18	50+ years	116
7480	Cabbage Palm	Sabal palmetto					25	0.5		13	50+ years	116
7481	Cabbage Palm	Sabal palmetto					25	0.5		13	50+ years	116
7482	Cabbage Palm	Sabal palmetto					30	0.5		15	50+ years	116
7483	Cabbage Palm	Sabal palmetto					25	0.5		13	50+ years	116
7484	Royal Poinciana	Delonix regia	22	No	22	2			44	30 to 50 years	116	
7485	Royal Poinciana	Delonix regia	16	No	16	2			32	30 to 50 years	116	
7486	Live Oak	Quercus virginiana	14	No	14	2			28	50+ years	116	
7487	Live Oak	Quercus virginiana	17	No	17	2			34	50+ years	116	
7488	Live Oak	Quercus virginiana	17	No	17	2			34	50+ years	116	
7489	Live Oak	Quercus virginiana	14	No	14	2			28	50+ years	116	
7490	Live Oak	Quercus virginiana	12	No	12	2			24	50+ years	116	
7491	Cabbage Palm	Sabal palmetto					25	0.5		13	50+ years	116
7492	Cabbage Palm	Sabal palmetto					25	0.5		13	50+ years	116
7493	Cabbage Palm	Sabal palmetto					25	0.5		13	50+ years	116
7494	Cabbage Palm	Sabal palmetto					20	0.5		10	50+ years	116
7495	Cabbage Palm	Sabal palmetto					25	0.5		13	50+ years	116
7496	Cabbage Palm	Sabal palmetto					25	0.5		13	50+ years	116
7497	Cabbage Palm	Sabal palmetto					20	0.5		10	50+ years	116
7498	Cabbage Palm	Sabal palmetto					30	0.5		15	50+ years	116
7499	Cabbage Palm	Sabal palmetto					15	0.5		8	50+ years	116
7500	Live Oak	Quercus virginiana	17	No	17	2			34	50+ years	116	
7501	Live Oak	Quercus virginiana	17	No	17	2			34	50+ years	116	
7502	Live Oak	Quercus virginiana	14	No	14	2			28	50+ years	116	
7503	Live Oak	Quercus virginiana	13	No	13	2			26	50+ years	116	
7504	Live Oak	Quercus virginiana	13	No	13	2			26	50+ years	116	
7505	Live Oak	Quercus virginiana	13	No	13	2			26	50+ years	116	
7506	Live Oak	Quercus virginiana	13	No	13	2			26	50+ years	116	
7507	Live Oak	Quercus virginiana	13	No	13	2			26	50+ years	116	
7508	Live Oak	Quercus virginiana	16	No	16	2			32	50+ years	116	
7509	Royal Poinciana	Delonix regia	22	No	22	2			44	30 to 50 years	116	
7510	Royal Poinciana	Delonix regia	23	No	23	2			46	30 to 50 years	116	
7511	Slash Pine	Pinus Elliottii	5	No	5	2			10	50+ years	116	
7512	Slash Pine	Pinus Elliottii	6	No	6	2			12	50+ years	116	
7513	Slash Pine	Pinus Elliottii	5	No	5	2			10	50+ years	116	
7514	Slash Pine	Pinus Elliottii	5	No	5	2			10	50+ years	116	
7515	Slash Pine	Pinus Elliottii	7	No	7	2			14	50+ years	116	
7516	Slash Pine	Pinus Elliottii	7	No	7	2			14	50+ years	116	
7517	Slash Pine	Pinus Elliottii	5	Yes	5	2			10	50+ years	116	
7518	Slash Pine	Pinus Elliottii	5	Yes	5	2			10	50+ years	116	
7519	Jacaranda	Jacaranda mimosifolia	10	Yes	10	2			20	30 to 50 years	116	
7520	Jacaranda	Jacaranda mimosifolia	10	No	10	2			20	30 to 50 years	116	
7521	Jacaranda	Jacaranda mimosifolia	10	No	10	2			20	30 to 50 years	116	
7522	Bald Cypress	Taxodium distichum	5	No	5	2			10	50+ years	116	
7523	Bald Cypress	Taxodium distichum	6	No	6	2			12	50+ years	116	
7524	Bald Cypress	Taxodium distichum	6	No	6	2			12	50+ years	116	
7525	Bald Cypress	Taxodium distichum	6	No	6	2			12	50+ years	116	
7526	Bald Cypress	Taxodium distichum	10	No	10	2			20	50+ years	116	
7527	Bald Cypress	Taxodium distichum	4	No	4	2			8	50+ years	116	
7528	Royal Palm	Roystonea regia					35	1.5		50+	50+ years	116
7529	Royal Palm	Roystonea regia					30	1.5		45	50+ years	116
7530	Royal Palm	Roystonea regia					35	1.5		50+	50+ years	116
7531	Royal Palm	Roystonea regia					35	1.5		50+	50+ years	116
7532	Royal Palm	Roystonea regia					35	1.5		50+	50+ years	116
7533	Royal Poinciana	Delonix regia	20	No	20	2			40	30 to 50 years	116	
7534	Royal Poinciana	Delonix regia	21	No	21	2			42	30 to 50 years	116	
7535	Royal Poinciana	Delonix regia	13	No	13	2			26	30 to 50 years	116	
7536	Royal Poinciana	Delonix regia	7	No	7	2			14	30 to 50 years	116	
7537	Royal Poinciana	Delonix regia	21	No	21	2			42	30 to 50 years	116	
7538	Royal Poinciana	Delonix regia	15	No	15	2			30	30 to 50 years	116	
7539	Royal Poinciana	Delonix regia	15	No	15	2			30	30 to 50 years	116	
7540	Shady Lady Black Olive	Terminalia buceras	14	No	14	2			28	50+ years	116	
7541	Shady Lady Black Olive	Terminalia buceras	12	No	12	2			24	50+ years	116	
7542	Shady Lady Black Olive	Terminalia buceras	12	No	12	2			24	50+ years	116	
7543	Live Oak	Quercus virginiana	27	No	27	2			54	50+ years	116	
7544	Cabbage Palm	Sabal palmetto					35	0.5		18	50+ years	116
7545	Cabbage Palm	Sabal palmetto					35	0.5		18	50+ years	116
7546	Cabbage Palm	Sabal palmetto					35	0.5		18	50+ years	116
7547	Cabbage Palm	Sabal palmetto					25	0.5		13	50+ years	116
7548	Cabbage Palm	Sabal palmetto					25	0.5		13	50+ years	116
7549	Cabbage Palm	Sabal palmetto					20	0.5		10	50+ years	116
7550	Cabbage Palm	Sabal palmetto					20	0.5		10	50+ years	116
7551	Cabbage Palm	Sabal palmetto					30	0.5		15	50+ years	116
7552	Cabbage Palm	Sabal palmetto					30	0.5		15	50+ years	116
7553	Gumbo Limbo	Bursera simaruba	4	No	4	2			8	50+ years	116	
7554	Cabbage Palm	Sabal palmetto					25	0.5		13	50+ years	116
7555	Cabbage Palm	Sabal palmetto					20	0.5		10	50+ years	116
7556	Cabbage Palm	Sabal palmetto					30	0.5		15	50+ years	116
7557	Barbados Cherry	Malpighia glabra	3	No	3	2			6	30 to 50 years	116	
7558	Japanese Privet	Ligustrum japonicum	2	No	2	2			4	30 to 50 years	116	
7559	Yaupon Holly	Ilex vomitoria	2	No	2	2			4	30 to 50 years	116	
7560	Japanese Privet	Ligustrum japonicum	2	No	2	2			4	30 to 50 years	116	

Delray Beach City-Wide Tree Inventory
(Tree Age Estimates and Lifespan Estimates)

April 2022

Point ID	Tree Species	Scientific Name	DBH - inches (dicot trees)	Multi-Trunk?	DBH (inches) - for age estimate (0.1 multiplier for small, multi-trunk dicot trees)	Growth Factor (dicot trees)	Overall Height - feet (palms)	Height Growth Rate - feet per year (palms)	Estimated Age (years)	Lifespan	Key Sheet #
7561	Queen Crepe Myrtle	Lagerstroemia speciosa	2	No	2	2			4	30 to 50 years	116
7562	False Mastic	Sideroxylon foetidissimum	4	No	4	2			8	30 to 50 years	116
7563	False Mastic	Sideroxylon foetidissimum	7	No	7	2			14	30 to 50 years	116
7564	Cabbage Palm	Sabal palmetto					25	0.5	13	50+ years	116
7565	Live Oak	Quercus virginiana	17	No	17	2			34	50+ years	116
7566	Chinese Fan Palm	Livistona chinensis					15	0.5	8	30 to 50 years	116
7567	Chinese Fan Palm	Livistona chinensis					25	0.5	13	30 to 50 years	116
7568	Chinese Fan Palm	Livistona chinensis					20	0.5	10	30 to 50 years	116
7569	Chinese Fan Palm	Livistona chinensis					20	0.5	10	30 to 50 years	116
7570	Peregrina	Jatropha integerrima	7	No	7	2			14	25 to 30 years	116
7571	Peregrina	Jatropha integerrima	6	No	6	2			12	25 to 30 years	116
7572	Silver Buttonwood	Conocarpus erectus var. sericeus	1	No	1	2			2	30 to 50 years	116
7573	Silver Buttonwood	Conocarpus erectus var. sericeus	7	No	7	2			14	30 to 50 years	116
7574	Green Buttonwood	Conocarpus erectus	1	No	1	2			2	30 to 50 years	116
7575	Green Buttonwood	Conocarpus erectus	1	No	1	2			2	30 to 50 years	116
7576	Green Buttonwood	Conocarpus erectus	1	No	1	2			2	30 to 50 years	116
7577	Green Buttonwood	Conocarpus erectus	1	No	1	2			2	30 to 50 years	116
7578	Pigeon Plum	Coccoloba diversifolia	2	No	2	2			4	30 to 50 years	116
7579	Pigeon Plum	Coccoloba diversifolia	2	No	2	2			4	30 to 50 years	116
7580	Pigeon Plum	Coccoloba diversifolia	2	No	2	2			4	30 to 50 years	116
7581	Pigeon Plum	Coccoloba diversifolia	2	No	2	2			4	30 to 50 years	116
7582	Slash Pine	Pinus elliotii	2	No	2	2			4	50+ years	116
7583	Slash Pine	Pinus elliotii	2	No	2	2			4	50+ years	116
7584	Slash Pine	Pinus elliotii	2	No	2	2			4	50+ years	116
7585	Slash Pine	Pinus elliotii	2	No	2	2			4	50+ years	116
7586	Slash Pine	Pinus elliotii	2	No	2	2			4	50+ years	116
7587	Slash Pine	Pinus elliotii	2	No	2	2			4	50+ years	116
7588	Slash Pine	Pinus elliotii	2	No	2	2			4	50+ years	116
7589	Slash Pine	Pinus elliotii	2	No	2	2			4	50+ years	116
7590	Slash Pine	Pinus elliotii	2	No	2	2			4	50+ years	116
7591	Slash Pine	Pinus elliotii	2	No	2	2			4	50+ years	116
7592	Mulberry	Morus rubra	6	No	6	2			12	50+ years	116
7593	Wild Coffee	Psychotria nervosa	5	No	5	2			10	25 to 30 years	116
7594	Wild Coffee	Psychotria nervosa	2	No	2	2			4	25 to 30 years	116
7595	Starfruit	Averrhoa carambola	12	No	12	2			24	30 to 50 years	116
7596	Starfruit	Averrhoa carambola	4	No	4	2			8	30 to 50 years	116
7597	Starfruit	Averrhoa carambola	9	No	9	2			18	30 to 50 years	116
7598	Starfruit	Averrhoa carambola	5	No	5	2			10	30 to 50 years	116
7599	Starfruit	Averrhoa carambola	5	No	5	2			10	30 to 50 years	116
7600	Starfruit	Averrhoa carambola	5	No	5	2			10	30 to 50 years	116
7601	Starfruit	Averrhoa carambola	7	No	7	2			14	30 to 50 years	116
7602	Crepe Myrtle	Lagerstroemia indica	6	No	6	2			12	30 to 50 years	116
7603	Pomegranate	Punica granatum	3	No	3	2			6	50+ years	116
7604	Loquat	Eriobotrya japonica	5	No	5	2			10	30 to 50 years	116
7605	Cabbage Palm	Sabal palmetto					25	0.5	13	50+ years	116
7606	Cabbage Palm	Sabal palmetto					25	0.5	13	50+ years	116
7607	Cabbage Palm	Sabal palmetto					30	0.5	15	50+ years	116
7608	Live Oak	Quercus virginiana	10	No	10	2			20	50+ years	116
7609	Cabbage Palm	Sabal palmetto					25	0.5	13	50+ years	116
7610	Cabbage Palm	Sabal palmetto					20	0.5	10	50+ years	116
7611	Cabbage Palm	Sabal palmetto					20	0.5	10	50+ years	116
7612	Cabbage Palm	Sabal palmetto					20	0.5	10	50+ years	116
7613	Cabbage Palm	Sabal palmetto					20	0.5	10	50+ years	116
7614	Japanese Privet	Ligustrum japonicum	18	No	18	2			36	30 to 50 years	116
7615	Japanese Privet	Ligustrum japonicum	14	No	14	2			28	30 to 50 years	116
7616	Earleaf Acacia	Acacia auriculiformis	27	No	27	2			50+	25 to 30 years	116
7617	Cabbage Palm	Sabal palmetto					25	0.5	13	50+ years	116
7618	Cabbage Palm	Sabal palmetto					25	0.5	13	50+ years	116
7619	Cabbage Palm	Sabal palmetto					30	0.5	15	50+ years	116
7620	Cabbage Palm	Sabal palmetto					20	0.5	10	50+ years	116
7621	Cabbage Palm	Sabal palmetto					20	0.5	10	50+ years	116
7622	Foxtail Palm	Wodyetia bifurcata					10	2.5	25	30 to 50 years	116
7623	Foxtail Palm	Wodyetia bifurcata					10	2.5	25	30 to 50 years	116
7624	Foxtail Palm	Wodyetia bifurcata					10	2.5	25	30 to 50 years	116
7625	Foxtail Palm	Wodyetia bifurcata					10	2.5	25	30 to 50 years	116
7626	Cabbage Palm	Sabal palmetto					20	0.5	10	50+ years	116
7627	Cabbage Palm	Sabal palmetto					20	0.5	10	50+ years	116
7628	Cabbage Palm	Sabal palmetto					20	0.5	10	50+ years	116
7629	Cabbage Palm	Sabal palmetto					20	0.5	10	50+ years	116
7630	Cabbage Palm	Sabal palmetto					25	0.5	13	50+ years	116
7631	Cabbage Palm	Sabal palmetto					30	0.5	15	50+ years	116
7632	Cabbage Palm	Sabal palmetto					30	0.5	15	50+ years	116
7633	Cabbage Palm	Sabal palmetto					30	0.5	15	50+ years	116
7634	Cabbage Palm	Sabal palmetto					30	0.5	15	50+ years	116
7635	Cabbage Palm	Sabal palmetto					30	0.5	15	50+ years	116
7636	Cabbage Palm	Sabal palmetto					30	0.5	15	50+ years	116
7637	Cabbage Palm	Sabal palmetto					30	0.5	15	50+ years	116
7638	Cabbage Palm	Sabal palmetto					30	0.5	15	50+ years	116
7639	Mahogany	Swietenia mahagoni	13	No	13	2			26	50+ years	116
7640	Mahogany	Swietenia mahagoni	13	No	13	2			26	50+ years	116
7641	Mahogany	Swietenia mahagoni	13	No	13	2			26	50+ years	116
7642	Mahogany	Swietenia mahagoni	13	No	13	2			26	50+ years	116
7643	Mahogany	Swietenia mahagoni	13	No	13	2			26	50+ years	116
7644	Mahogany	Swietenia mahagoni	13	No	13	2			26	50+ years	116
7645	Mahogany	Swietenia mahagoni	14	No	14	2			28	50+ years	116
7646	Mahogany	Swietenia mahagoni	15	No	15	2			30	50+ years	116
7647	Mahogany	Swietenia mahagoni	15	No	15	2			30	50+ years	116
7648	Live Oak	Quercus virginiana	15	No	15	2			30	50+ years	116
7649	Live Oak	Quercus virginiana	16	No	16	2			32	50+ years	116
7650	Live Oak	Quercus virginiana	15	No	15	2			30	50+ years	116
7651	Live Oak	Quercus virginiana	14	No	14	2			28	50+ years	116
7652	Live Oak	Quercus virginiana	14	No	14	2			28	50+ years	116
7653	Live Oak	Quercus virginiana	17	No	17	2			34	50+ years	116
7654	Mahogany	Swietenia mahagoni	19	No	19	2			38	50+ years	116
7655	Mimosas/Silk Tree	Albizia julibrissin	7	No	7	2			14	25 to 30 years	116
7656	Red Palm	Ravenea regis					40	1.5	50+	50+ years	116
7657	Japanese Privet	Ligustrum japonicum	20	No	20	2			40	30 to 50 years	116
7658	Japanese Privet	Ligustrum japonicum	20	No	20	2			40	30 to 50 years	116
7659	Green Buttonwood	Conocarpus erectus	2	No	2	2			4	30 to 50 years	116
7660	Chinese Fan Palm	Livistona chinensis					10	0.5	5	30 to 50 years	116
7661	Chinese Fan Palm	Livistona chinensis					10	0.5	5	30 to 50 years	116
7662	Chinese Fan Palm	Livistona chinensis					10	0.5	5	30 to 50 years	116
7663	Peregrina	Jatropha integerrima	6	No	6	2			12	25 to 30 years	116
7664	Peregrina	Jatropha integerrima	6	No	6	2			12	25 to 30 years	116
7665	Peregrina	Jatropha integerrima	4	No	4	2			8	25 to 30 years	116
7666	Peregrina	Jatropha integerrima	4	No	4	2			8	25 to 30 years	116
7667	Silver Buttonwood	Conocarpus erectus var. sericeus	4	No	4	2			8	30 to 50 years	116
7668	Silver Buttonwood	Conocarpus erectus var. sericeus	10	No	10	2			20	30 to 50 years	116
7669	Silver Buttonwood	Conocarpus erectus var. sericeus	6	No	6	2			12	30 to 50 years	116
7670	Silver Buttonwood	Conocarpus erectus var. sericeus	6	No	6	2			12	30 to 50 years	116
7671	Silver Buttonwood	Conocarpus erectus var. sericeus	10	No	10	2			20	30 to 50 years	116
7672	Silver Buttonwood	Conocarpus erectus var. sericeus	10	No	10	2			20	30 to 50 years	116
7673	Silver Buttonwood	Conocarpus erectus var. sericeus	8	No	8	2			16	30 to 50 years	116
7674	Silver Buttonwood	Conocarpus erectus var. sericeus	8	No	8	2			16	30 to 50 years	116
7675	Silver Buttonwood	Conocarpus erectus var. sericeus	9	No	9	2			18	30 to 50 years	116
7676	Silver Buttonwood	Conocarpus erectus var. sericeus	9	No	9	2			18	30 to 50 years	116
7677	Silver Buttonwood	Conocarpus erectus var. sericeus	9	No	9	2			18	30 to 50 years	116
7678	Silver Buttonwood	Conocarpus erectus var. sericeus	10	No	10	2			20	30 to 50 years	116
7679	Silver Buttonwood	Conocarpus erectus var. sericeus	11	No	11	2			22	30 to 50 years	116
7680	Chinese Fan Palm	Livistona chinensis					20	0.5	10	30 to 50 years	116
7681	Dahoon Holly	Ilex cassine	4	No	4	2			8	30 to 50 years	128
7682	Dahoon Holly	Ilex cassine	4	No	4	2			8	30 to 50 years	128
7683	Dahoon Holly	Ilex cassine	6	No	6	2			12	30 to 50 years	128
7684	Dahoon Holly	Ilex cassine	4	No	4	2			8	30 to 50 years	128
7685	Dahoon Holly	Ilex cassine	6	No	6	2			12	30 to 50 years	128
7686	Dahoon Holly	Ilex cassine	6	No	6	2			12	30 to 50 years	128
7687	Mahogany	Swietenia mahagoni	14	No	14	2			28	50+ years	128
7688	Mahogany	Swietenia mahagoni	16	No	16	2			32	50+ years	128
7689	Live Oak	Quercus virginiana	15	No	15	2			30	50+ years	117
7690	Live Oak	Quercus virginiana	13	No	13	2			26	50+ years	117
7691	Live Oak	Quercus virginiana	15	No	15	2			30	50+ years	117
7692	Live Oak	Quercus virginiana	14	No	14	2			28	50+ years	117
7693	Live Oak	Quercus virginiana	13	No	13	2			26	50+ years	117
7694	Live Oak	Quercus virginiana	19	No	19	2			38	50+ years	117
7695	Live Oak	Quercus virginiana	10	No	10	2			20	50+ years	117

Delray Beach City-Wide Tree Inventory
(Tree Age Estimates and Lifespan Estimates)

April 2022

Point ID	Tree Species	Scientific Name	DBH - inches (dicot trees)	Multi-Trunk?	DBH (inches) - for age estimate (0.1 multiplier for small, multi-trunk dicot trees)	Growth Factor (dicot trees)	Overall Height - feet (palms)	Height Growth Rate - feet per year (palms)	Estimated Age (years)	Lifespan	Key Sheet #
7696	Live Oak	Quercus virginiana	13	No	13	2			26	50+ years	117
7697	Live Oak	Quercus virginiana	21	No	21	2			42	50+ years	117
7698	Live Oak	Quercus virginiana	14	No	14	2			28	50+ years	117
7699	Live Oak	Quercus virginiana	21	No	21	2			42	50+ years	117
7700	Laurel Oak	Quercus laurifolia	20	No	20	2			40	30 to 50 years	117
7701	Live Oak	Quercus virginiana	16	No	16	2			32	50+ years	117
7702	Live Oak	Quercus virginiana	14	No	14	2			28	50+ years	117
7703	Live Oak	Quercus virginiana	18	No	18	2			36	50+ years	117
7704	Live Oak	Quercus virginiana	22	No	22	2			44	50+ years	117
7705	Live Oak	Quercus virginiana	14	No	14	2			28	50+ years	117
7706	Live Oak	Quercus virginiana	24	No	24	2			48	50+ years	117
7707	Live Oak	Quercus virginiana	25	No	25	2			50	50+ years	117
7708	Yellow Tabebuia	Tabebuia caraliba	14	No	14	2			28	30 to 50 years	117
7709	Yellow Tabebuia	Tabebuia caraliba	25	No	25	2			50	30 to 50 years	117
7710	Yellow Tabebuia	Tabebuia caraliba	9	No	9	2			18	30 to 50 years	117
7711	Cabbage Palm	Sabal palmetto					25	0.5	13	50+ years	128
7712	Mahogany	Swietenia mahagoni	34	No	34	2			50+	50+ years	117
7713	Mahogany	Swietenia mahagoni	24	No	24	2			48	50+ years	117
7714	Mahogany	Swietenia mahagoni	12	No	12	2			24	50+ years	117
7715	Mahogany	Swietenia mahagoni	17	No	17	2			34	50+ years	117
7716	Mahogany	Swietenia mahagoni	19	No	19	2			38	50+ years	117
7717	Mahogany	Swietenia mahagoni	14	No	14	2			28	50+ years	117
7718	Mahogany	Swietenia mahagoni	24	No	24	2			48	50+ years	117
7719	Mahogany	Swietenia mahagoni	19	No	19	2			38	50+ years	117
7720	Mahogany	Swietenia mahagoni	17	No	17	2			34	50+ years	117
7721	Mahogany	Swietenia mahagoni	14	No	14	2			28	50+ years	117
7722	Mahogany	Swietenia mahagoni	15	No	15	2			30	50+ years	117
7723	Mahogany	Swietenia mahagoni	28	No	28	2			50+	50+ years	117
7724	Mahogany	Swietenia mahagoni	14	No	14	2			28	50+ years	117
7725	Mahogany	Swietenia mahagoni	25	No	25	2			50	50+ years	117
7726	Mahogany	Swietenia mahagoni	23	No	23	2			46	50+ years	117
7727	Mahogany	Swietenia mahagoni	11	No	11	2			22	50+ years	117
7728	Mahogany	Swietenia mahagoni	34	No	34	2			50+	50+ years	117
7729	Mahogany	Swietenia mahagoni	28	No	28	2			50+	50+ years	117
7730	Mahogany	Swietenia mahagoni	30	No	30	2			50+	50+ years	117
7731	Mahogany	Swietenia mahagoni	15	No	15	2			30	50+ years	117
7732	Mahogany	Swietenia mahagoni	15	No	15	2			30	50+ years	117
7733	Mahogany	Swietenia mahagoni	25	No	25	2			50	50+ years	117
7734	Mahogany	Swietenia mahagoni	16	No	16	2			32	50+ years	117
7735	Mahogany	Swietenia mahagoni	16	No	16	2			32	50+ years	117
7736	Mahogany	Swietenia mahagoni	15	No	15	2			30	50+ years	117
7737	Mahogany	Swietenia mahagoni	17	No	17	2			34	50+ years	117
7738	Mahogany	Swietenia mahagoni	16	No	16	2			32	50+ years	117
7739	Mahogany	Swietenia mahagoni	16	No	16	2			32	50+ years	117
7740	Mahogany	Swietenia mahagoni	17	No	17	2			34	50+ years	117
7741	Mahogany	Swietenia mahagoni	22	No	22	2			44	50+ years	117
7742	Mahogany	Swietenia mahagoni	8	No	8	2			16	50+ years	117
7743	Mahogany	Swietenia mahagoni	15	No	15	2			30	50+ years	117
7744	Shady Lady Black Olive	Bucida buceras	36	No	36	2			50+	50+ years	117
7745	Live Oak	Quercus virginiana	20	No	20	2			40	50+ years	117
7746	Live Oak	Quercus virginiana	21	No	21	2			42	50+ years	117
7747	Live Oak	Quercus virginiana	19	No	19	2			38	50+ years	117
7748	Live Oak	Quercus virginiana	15	No	15	2			30	50+ years	117
7749	Live Oak	Quercus virginiana	15	No	15	2			30	50+ years	117
7750	Live Oak	Quercus virginiana	23	No	23	2			46	50+ years	117
7751	Live Oak	Quercus virginiana	18	No	18	2			36	50+ years	117
7752	Live Oak	Quercus virginiana	9	No	9	2			18	50+ years	117
7753	Live Oak	Quercus virginiana	18	No	18	2			36	50+ years	117
7754	Live Oak	Quercus virginiana	13	No	13	2			26	50+ years	117
7755	Live Oak	Quercus virginiana	14	No	14	2			28	50+ years	117
7756	Live Oak	Quercus virginiana	18	No	18	2			36	50+ years	117
7757	Live Oak	Quercus virginiana	8	No	8	2			16	50+ years	117
7758	Live Oak	Quercus virginiana	26	No	26	2			50	50+ years	117
7759	Live Oak	Quercus virginiana	12	No	12	2			24	50+ years	117
7760	Live Oak	Quercus virginiana	13	No	13	2			26	50+ years	117
7761	Live Oak	Quercus virginiana	12	No	12	2			24	50+ years	117
7762	Live Oak	Quercus virginiana	19	No	19	2			38	50+ years	117
7763	Live Oak	Quercus virginiana	10	No	10	2			20	50+ years	117
7764	Live Oak	Quercus virginiana	11	No	11	2			22	50+ years	117
7765	Live Oak	Quercus virginiana	12	No	12	2			24	50+ years	117
7766	Live Oak	Quercus virginiana	8	No	8	2			16	50+ years	117
7767	Live Oak	Quercus virginiana	17	No	17	2			34	50+ years	117
7768	Live Oak	Quercus virginiana	16	No	16	2			32	50+ years	117
7769	Live Oak	Quercus virginiana	17	No	17	2			34	50+ years	117
7770	Live Oak	Quercus virginiana	39	No	39	2			50+	50+ years	117
7771	Live Oak	Quercus virginiana	22	No	22	2			44	50+ years	117
7772	Live Oak	Quercus virginiana	25	No	25	2			50	50+ years	117
7773	Live Oak	Quercus virginiana	19	No	19	2			38	50+ years	117
7774	Live Oak	Quercus virginiana	22	No	22	2			44	50+ years	117
7775	Live Oak	Quercus virginiana	18	No	18	2			36	50+ years	117
7776	Live Oak	Quercus virginiana	15	No	15	2			30	50+ years	117
7777	Live Oak	Quercus virginiana	15	No	15	2			30	50+ years	117
7778	Live Oak	Quercus virginiana	14	No	14	2			28	50+ years	117
7779	Live Oak	Quercus virginiana	19	No	19	2			38	50+ years	117
7780	Live Oak	Quercus virginiana	28	No	28	2			50+	50+ years	117
7781	Live Oak	Quercus virginiana	12	No	12	2			24	50+ years	117
7782	Live Oak	Quercus virginiana	25	No	25	2			50	50+ years	117
7783	Live Oak	Quercus virginiana	25	No	25	2			50	50+ years	117
7784	Live Oak	Quercus virginiana	25	No	25	2			50	50+ years	117
7785	Live Oak	Quercus virginiana	26	Yes	26	2			50+	50+ years	117
7786	Live Oak	Quercus virginiana	27	No	27	2			50+	50+ years	117
7787	Live Oak	Quercus virginiana	25	No	25	2			50	50+ years	117
7788	Live Oak	Quercus virginiana	28	No	28	2			50+	50+ years	117
7789	Live Oak	Quercus virginiana	24	No	24	2			48	50+ years	117
7790	Live Oak	Quercus virginiana	24	No	24	2			48	50+ years	117
7791	Live Oak	Quercus virginiana	26	No	26	2			50+	50+ years	117
7792	Royal Palm	Roystonea regia					50	1.5	50+	50+ years	117
7793	Royal Palm	Roystonea regia					50	1.5	50+	50+ years	117
7794	Royal Palm	Roystonea regia					50	1.5	50+	50+ years	117
7795	Royal Palm	Roystonea regia					50	1.5	50+	50+ years	117
7796	Royal Palm	Roystonea regia					45	1.5	50+	50+ years	117
7797	Royal Palm	Roystonea regia					40	1.5	50+	50+ years	117
7798	Royal Palm	Roystonea regia					40	1.5	50+	50+ years	117
7799	Royal Palm	Roystonea regia					40	1.5	50+	50+ years	117
7800	Royal Palm	Roystonea regia					35	1.5	50+	50+ years	117
7801	Royal Palm	Roystonea regia					45	1.5	50+	50+ years	117
7802	Royal Palm	Roystonea regia					50	1.5	50+	50+ years	117
7803	Royal Palm	Roystonea regia					50	1.5	50+	50+ years	117
7804	Southern Magnolia	Magnolia grandiflora	5	No	5	2			10	50+ years	117
7805	Southern Magnolia	Magnolia grandiflora	6	No	6	2			12	50+ years	117
7806	Southern Magnolia	Magnolia grandiflora	4	Yes	4	2			8	50+ years	117
7807	Southern Magnolia	Magnolia grandiflora	4	No	4	2			8	50+ years	117
7808	Southern Magnolia	Magnolia grandiflora	4	No	4	2			8	50+ years	117
7809	Southern Magnolia	Magnolia grandiflora	4	No	4	2			8	50+ years	117
7810	Southern Magnolia	Magnolia grandiflora	6	No	6	2			12	50+ years	117
7811	Southern Magnolia	Magnolia grandiflora	3	No	3	2			6	50+ years	117
7812	Southern Magnolia	Magnolia grandiflora	4	No	4	2			8	50+ years	117
7813	Southern Magnolia	Magnolia grandiflora	7	No	7	2			14	50+ years	117
7814	Southern Magnolia	Magnolia grandiflora	2	No	2	2			4	50+ years	117
7815	Southern Magnolia	Magnolia grandiflora	2	No	2	2			4	50+ years	117
7816	Southern Magnolia	Magnolia grandiflora	5	No	5	2			10	50+ years	117
7817	Southern Magnolia	Magnolia grandiflora	4	No	4	2			8	50+ years	117
7818	Southern Magnolia	Magnolia grandiflora	3	No	3	2			6	50+ years	117
7819	Southern Magnolia	Magnolia grandiflora	4	No	4	2			8	50+ years	117
7820	Southern Magnolia	Magnolia grandiflora	4	No	4	2			8	50+ years	117
7821	Southern Magnolia	Magnolia grandiflora	4	No	4	2			8	50+ years	117
7822	Southern Magnolia	Magnolia grandiflora	4	No	4	2			8	50+ years	117
7823	Southern Magnolia	Magnolia grandiflora	4	No	4	2			8	50+ years	117
7824	Live Oak	Quercus virginiana	17	No	17	2			34	50+ years	117
7825	Live Oak	Quercus virginiana	13	No	13	2			26	50+ years	117
7826	Live Oak	Quercus virginiana	13	No	13	2			26	50+ years	117
7827	Live Oak	Quercus virginiana	13	No	13	2			26	50+ years	117
7828	Live Oak	Quercus virginiana	11	No	11	2			22	50+ years	117
7829	Live Oak	Quercus virginiana	19	No	19	2			38	50+ years	117
7830	Live Oak	Quercus virginiana	17	No	17	2			34	50+ years	117

Delray Beach City-Wide Tree Inventory
(Tree Age Estimates and Lifespan Estimates)

April 2022

Point ID	Tree Species	Scientific Name	DBH - inches (dicot trees)	Multi-Trunk?	DBH (inches) - for age estimate (0.1 multiplier for small, multi-trunk dicot trees)	Growth Factor (dicot trees)	Overall Height - feet (palms)	Height Growth Rate - feet per year (palms)	Estimated Age (years)	Lifespan	Key Sheet #
7831	Live Oak	Quercus virginiana	17	Yes	17	2			34	50+ years	117
7832	Live Oak	Quercus virginiana	10	Yes	10	2			20	50+ years	117
7833	Live Oak	Quercus virginiana	14	No	14	2			28	50+ years	117
7834	Live Oak	Quercus virginiana	20	No	20	2			40	50+ years	117
7835	Live Oak	Quercus virginiana	17	No	17	2			34	50+ years	117
7836	Live Oak	Quercus virginiana	16	No	16	2			32	50+ years	117
7837	Live Oak	Quercus virginiana	12	Yes	12	2			24	50+ years	117
7838	Live Oak	Quercus virginiana	15	Yes	15	2			30	50+ years	117
7839	Live Oak	Quercus virginiana	13	Yes	13	2			26	50+ years	117
7840	Live Oak	Quercus virginiana	42	Yes	42	2			50+	50+ years	117
7841	Live Oak	Quercus virginiana	28	No	28	2			50+	50+ years	117
7842	Live Oak	Quercus virginiana	30	No	30	2			50+	50+ years	117
7843	Live Oak	Quercus virginiana	36	No	36	2			50+	50+ years	117
7844	Live Oak	Quercus virginiana	38	No	38	2			50+	50+ years	117
7845	Live Oak	Quercus virginiana	32	No	32	2			50+	50+ years	117
7846	Live Oak	Quercus virginiana	36	No	36	2			50+	50+ years	117
7847	Live Oak	Quercus virginiana	25	No	25	2			50	50+ years	117
7848	Crepe Myrtle	Lagerstroemia indica	14	No	14	2			28	30 to 50 years	117
7849	Crepe Myrtle	Lagerstroemia indica	17	No	17	2			34	30 to 50 years	117
7850	Crepe Myrtle	Lagerstroemia indica	12	No	12	2			24	30 to 50 years	117
7851	Crepe Myrtle	Lagerstroemia indica	8	No	8	2			16	30 to 50 years	117
7852	Crepe Myrtle	Lagerstroemia indica	15	No	15	2			30	30 to 50 years	117
7853	Crepe Myrtle	Lagerstroemia indica	15	No	15	2			30	30 to 50 years	117
7854	Crepe Myrtle	Lagerstroemia indica	12	No	12	2			22	30 to 50 years	117
7855	Crepe Myrtle	Lagerstroemia indica	16	No	16	2			32	30 to 50 years	117
7856	Crepe Myrtle	Lagerstroemia indica	11	No	11	2			22	30 to 50 years	117
7857	Crepe Myrtle	Lagerstroemia indica	13	No	13	2			26	30 to 50 years	117
7858	Crepe Myrtle	Lagerstroemia indica	14	No	14	2			28	30 to 50 years	117
7859	Crepe Myrtle	Lagerstroemia indica	14	No	14	2			28	30 to 50 years	117
7860	Crepe Myrtle	Lagerstroemia indica	17	No	17	2			34	30 to 50 years	117
7861	Crepe Myrtle	Lagerstroemia indica	14	Yes	1.4	2			3	30 to 50 years	117
7862	Crepe Myrtle	Lagerstroemia indica	6	No	6	2			12	30 to 50 years	117
7863	Crepe Myrtle	Lagerstroemia indica	10	No	10	2			20	30 to 50 years	117
7864	Crepe Myrtle	Lagerstroemia indica	9	No	9	2			18	30 to 50 years	117
7865	Crepe Myrtle	Lagerstroemia indica	5	No	5	10			30	30 to 50 years	117
7866	Crepe Myrtle	Lagerstroemia indica	18	Yes	1.8	2			4	30 to 50 years	117
7867	Crepe Myrtle	Lagerstroemia indica	24	No	24	2			48	30 to 50 years	117
7868	Crepe Myrtle	Lagerstroemia indica	24	No	24	2			48	30 to 50 years	117
7869	Crepe Myrtle	Lagerstroemia indica	21	No	21	2			42	30 to 50 years	117
7870	Crepe Myrtle	Lagerstroemia indica	26	No	26	2			50+	30 to 50 years	117
7871	Crepe Myrtle	Lagerstroemia indica	12	No	12	2			24	30 to 50 years	117
7872	Crepe Myrtle	Lagerstroemia indica	18	No	18	2			36	30 to 50 years	117
7873	Crepe Myrtle	Lagerstroemia indica	15	No	15	2			30	30 to 50 years	117
7874	Crepe Myrtle	Lagerstroemia indica	10	No	10	2			20	30 to 50 years	117
7875	Crepe Myrtle	Lagerstroemia indica	13	Yes	1.3	2			3	30 to 50 years	117
7876	Crepe Myrtle	Lagerstroemia indica	11	No	11	2			22	30 to 50 years	117
7877	Crepe Myrtle	Lagerstroemia indica	8	Yes	0.8	2			2	30 to 50 years	117
7878	Crepe Myrtle	Lagerstroemia indica	16	Yes	1.6	2			3	30 to 50 years	117
7879	Crepe Myrtle	Lagerstroemia indica	11	No	11	2			22	30 to 50 years	117
7880	Crepe Myrtle	Lagerstroemia indica	12	Yes	1.2	2			2	30 to 50 years	117
7881	Crepe Myrtle	Lagerstroemia indica	11	No	11	2			22	30 to 50 years	117
7882	Crepe Myrtle	Lagerstroemia indica	12	No	12	2			24	30 to 50 years	117
7883	Crepe Myrtle	Lagerstroemia indica	15	No	15	2			30	30 to 50 years	117
7884	Crepe Myrtle	Lagerstroemia indica	16	Yes	1.6	2			3	30 to 50 years	117
7885	Crepe Myrtle	Lagerstroemia indica	13	No	13	2			26	30 to 50 years	117
7886	Crepe Myrtle	Lagerstroemia indica	9	Yes	0.9	2			2	30 to 50 years	117
7887	Crepe Myrtle	Lagerstroemia indica	12	No	12	2			24	30 to 50 years	117
7888	Crepe Myrtle	Lagerstroemia indica	12	Yes	1.2	2			2	30 to 50 years	117
7889	Crepe Myrtle	Lagerstroemia indica	13	No	13	2			26	30 to 50 years	117
7890	Royal Palm	Roystonea regia					40	1.5	50+	50+ years	117
7891	Royal Palm	Roystonea regia					40	1.5	50+	50+ years	117
7892	Royal Palm	Roystonea regia					45	1.5	50+	50+ years	117
7893	Royal Palm	Roystonea regia					30	1.5	45	50+ years	117
7894	Royal Palm	Roystonea regia					40	1.5	50+	50+ years	117
7895	Royal Palm	Roystonea regia					40	1.5	50+	50+ years	117
7896	Royal Palm	Roystonea regia					40	1.5	50+	50+ years	117
7897	Royal Palm	Roystonea regia					30	1.5	45	50+ years	117
7898	Royal Palm	Roystonea regia					30	1.5	45	50+ years	117
7899	Royal Palm	Roystonea regia					35	1.5	50+	50+ years	117
7900	Royal Palm	Roystonea regia					40	1.5	50+	50+ years	117
7901	Live Oak	Quercus virginiana	13	No	13	2			26	50+ years	105
7902	Live Oak	Quercus virginiana	16	No	16	2			32	50+ years	105
7903	Live Oak	Quercus virginiana	26	No	26	2			50+	50+ years	117
7904	Live Oak	Quercus virginiana	16	No	16	2			32	50+ years	117
7905	Live Oak	Quercus virginiana	13	No	13	2			26	50+ years	117
7906	Live Oak	Quercus virginiana	12	No	12	2			24	50+ years	117
7907	Live Oak	Quercus virginiana	25	Yes	2.5	2			50	50+ years	117
7908	Live Oak	Quercus virginiana	17	No	17	2			34	50+ years	117
7909	Live Oak	Quercus virginiana	15	Yes	1.5	2			30	50+ years	117
7910	Live Oak	Quercus virginiana	17	Yes	1.7	2			34	50+ years	117
7911	Live Oak	Quercus virginiana	16	No	16	2			32	50+ years	117
7912	Live Oak	Quercus virginiana	19	Yes	1.9	2			38	50+ years	117
7913	Live Oak	Quercus virginiana	17	No	17	2			34	50+ years	117
7914	Live Oak	Quercus virginiana	18	Yes	1.8	2			36	50+ years	117
7915	Live Oak	Quercus virginiana	12	Yes	1.2	2			24	50+ years	117
7916	Live Oak	Quercus virginiana	16	No	16	2			32	50+ years	117
7917	Live Oak	Quercus virginiana	19	Yes	1.9	2			38	50+ years	117
7918	Live Oak	Quercus virginiana	14	No	14	2			28	50+ years	117
7919	Live Oak	Quercus virginiana	16	No	16	2			32	50+ years	117
7920	Live Oak	Quercus virginiana	23	Yes	2.3	2			46	50+ years	117
7921	Live Oak	Quercus virginiana	16	Yes	1.6	2			32	50+ years	117
7922	Live Oak	Quercus virginiana	17	No	17	2			34	50+ years	117
7923	Live Oak	Quercus virginiana	16	No	16	2			32	50+ years	117
7924	Indian Laurel Fig	Ficus nitida	36	No	36	2			50+	30 to 50 years	117
7925	Pond Cypress	Taxodium ascendens	30	No	30	2			50+	50+ years	117
7926	Pond Cypress	Taxodium ascendens	30	No	30	2			50+	50+ years	117
7927	Pond Cypress	Taxodium ascendens	30	No	30	2			50+	50+ years	117
7928	Pond Cypress	Taxodium ascendens	30	No	30	2			50+	50+ years	117
7929	Brush Cherry	Syzygium australe	11	No	11	2			22	30 to 50 years	117
7930	Brush Cherry	Syzygium australe	11	No	11	2			22	30 to 50 years	117
7931	Brush Cherry	Syzygium australe	11	No	11	2			22	30 to 50 years	117
7932	Dahoon Holly	Ilex cassine	6	No	6	2			12	30 to 50 years	117
7933	Dahoon Holly	Ilex cassine	6	No	6	2			12	30 to 50 years	117
7934	Dahoon Holly	Ilex cassine	6	No	6	2			12	30 to 50 years	117
7935	Dahoon Holly	Ilex cassine	6	No	6	2			12	30 to 50 years	117
7936	Christmas Palm	Veitchia merrillii					15	1	15	30 to 50 years	117
7937	Cabbage Palm	Sabal palmetto					25	0.5	13	50+ years	117
7938	Rubber Tree	Ficus elastica	140	Yes	140	2			50+	50+ years	117
7939	Pond Cypress	Taxodium ascendens	26	No	26	2			50+	50+ years	117
7940	Dahoon Holly	Ilex cassine	6	No	6	2			12	30 to 50 years	117
7941	Live Oak	Quercus virginiana	26	Yes	2.6	2			50+	50+ years	117
7942	Live Oak	Quercus virginiana	20	Yes	2.0	2			40	50+ years	117
7943	Silk Oak	Grevillea robusta	18	No	18	2			36	50+ years	117
7944	Mimosas/Silk Tree	Albizia julibrissin	25	No	25	2			50	25 to 30 years	117
7945	Cabbage Palm	Sabal palmetto					45	0.5	23	50+ years	117
7946	Dahoon Holly	Ilex cassine	8	No	8	2			16	30 to 50 years	105
7947	Dahoon Holly	Ilex cassine	9	No	9	2			18	30 to 50 years	105
7948	Dahoon Holly	Ilex cassine	3	No	3	2			6	30 to 50 years	105
7949	Dahoon Holly	Ilex cassine	10	No	10	2			20	30 to 50 years	105
7950	Solitaire Palm	Ptychosperma elegans					30	0.5	15	30 to 50 years	117
7951	Solitaire Palm	Ptychosperma elegans					35	0.5	18	30 to 50 years	117
7952	Solitaire Palm	Ptychosperma elegans					30	0.5	15	30 to 50 years	117
7953	Solitaire Palm	Ptychosperma elegans					25	0.5	13	30 to 50 years	117
7954	Solitaire Palm	Ptychosperma elegans					35	0.5	18	30 to 50 years	117
7955	Solitaire Palm	Ptychosperma elegans					25	0.5	13	30 to 50 years	117
7956	Solitaire Palm	Ptychosperma elegans					25	0.5	13	30 to 50 years	117
7957	Cabbage Palm	Sabal palmetto					10	0.5	5	50+ years	117
7958	Solitaire Palm	Ptychosperma elegans					30	0.5	15	30 to 50 years	117
7959	Solitaire Palm	Ptychosperma elegans					35	0.5	18	30 to 50 years	117
7960	Solitaire Palm	Ptychosperma elegans					35	0.5	18	30 to 50 years	117
7961	Solitaire Palm	Ptychosperma elegans					35	0.5	18	30 to 50 years	117
7962	Solitaire Palm	Ptychosperma elegans					40	0.5	20	30 to 50 years	117
7963	Solitaire Palm	Ptychosperma elegans					35	0.5	18	30 to 50 years	117
7964	Yellow Tabebuia	Tabebuia caraba	13	No	13	2			26	30 to 50 years	117
7965	Solitaire Palm	Ptychosperma elegans					35	0.5	18	30 to	

Delray Beach City-Wide Tree Inventory
(Tree Age Estimates and Lifespan Estimates)

April 2022

Point ID	Tree Species	Scientific Name	DBH - inches (dicot trees)	Multi-Trunk?	DBH (inches) - for age estimate (0.1 multiplier for small, multi-trunk dicot trees)	Growth Factor (dicot trees)	Overall Height - feet (palms)	Height Growth Rate - feet per year (palms)	Estimated Age (years)	Lifespan	Key Sheet #
7966	Solitaire Palm	Ptychosperma elegans					15	0.5	8	30 to 50 years	117
7967	Solitaire Palm	Ptychosperma elegans					20	0.5	10	30 to 50 years	117
7968	Solitaire Palm	Ptychosperma elegans					35	0.5	18	30 to 50 years	117
7969	Solitaire Palm	Ptychosperma elegans					30	0.5	15	30 to 50 years	117
7970	Solitaire Palm	Ptychosperma elegans					35	0.5	18	30 to 50 years	117
7971	Solitaire Palm	Ptychosperma elegans					30	0.5	15	30 to 50 years	117
7972	Shady Lady Black Olive	Terminalia buccinas	31	No	31	2	35	0.5	50*	50+ years	117
7973	Solitaire Palm	Ptychosperma elegans					30	0.5	18	30 to 50 years	117
7974	Solitaire Palm	Ptychosperma elegans					20	0.5	10	30 to 50 years	117
7975	Solitaire Palm	Ptychosperma elegans					35	0.5	18	30 to 50 years	117
7976	Solitaire Palm	Ptychosperma elegans					40	0.5	20	30 to 50 years	117
7977	Solitaire Palm	Ptychosperma elegans					25	0.5	13	30 to 50 years	117
7978	Solitaire Palm	Ptychosperma elegans					40	0.5	20	30 to 50 years	117
7979	Solitaire Palm	Ptychosperma elegans					40	0.5	20	30 to 50 years	117
7980	Solitaire Palm	Ptychosperma elegans					40	0.5	20	30 to 50 years	117
7981	Pink Tabebuia	Tabebuia heterophylla	21	No	21	2	42		42	30 to 50 years	117
7982	Indian Laurel Fig	Ficus nitida	47	Yes	47				50*	30 to 50 years	128
7983	Paurotis Palm	Acoclorrhaphie wrightii					20	0.5	10	50+ years	128
7984	Paurotis Palm	Acoclorrhaphie wrightii					20	0.5	10	50+ years	128
7985	Paurotis Palm	Acoclorrhaphie wrightii					20	0.5	10	50+ years	128
7986	Paurotis Palm	Acoclorrhaphie wrightii					20	0.5	10	50+ years	128
7987	Paurotis Palm	Acoclorrhaphie wrightii					20	0.5	10	50+ years	128
7988	Paurotis Palm	Acoclorrhaphie wrightii					20	0.5	10	50+ years	128
7989	Paurotis Palm	Acoclorrhaphie wrightii					25	0.5	13	50+ years	128
7990	Mahogany	Swietenia mahagoni	18	No	18	2			36	50+ years	128
7991	Pink Tabebuia	Tabebuia heterophylla	10	No	10	2			20	30 to 50 years	128
7992	Pink Tabebuia	Tabebuia heterophylla	11	No	11	2			22	30 to 50 years	128
7993	Pink Tabebuia	Tabebuia heterophylla	8	No	8	2			16	30 to 50 years	128
7994	Pink Tabebuia	Tabebuia heterophylla	8	No	8	2			16	30 to 50 years	128
7995	Pink Tabebuia	Tabebuia heterophylla	8	No	8	2			16	30 to 50 years	128
7996	Pink Tabebuia	Tabebuia heterophylla	9	No	9	2			18	30 to 50 years	128
7997	Pink Tabebuia	Tabebuia heterophylla	9	No	9	2			18	30 to 50 years	128
7998	Pink Poui Tabebuia	Tabebuia rosea	17	No	17	2			34	30 to 50 years	128
7999	Pink Tabebuia	Tabebuia heterophylla	12	No	12	2			24	30 to 50 years	128
8000	Pink Tabebuia	Tabebuia heterophylla	12	No	12	2			24	30 to 50 years	128
8001	Pink Tabebuia	Tabebuia heterophylla	12	No	12	2			24	30 to 50 years	128
8002	Pink Tabebuia	Tabebuia heterophylla	15	No	15	2			30	30 to 50 years	128
8003	Mahogany	Swietenia mahagoni	15	No	15	2			30	50+ years	128
8004	Mahogany	Swietenia mahagoni	21	Yes	21	2			42	50+ years	128
8005	Pink Tabebuia	Tabebuia heterophylla	6	No	6	2			12	30 to 50 years	128
8006	Pink Tabebuia	Tabebuia heterophylla	12	Yes	12	2			24	30 to 50 years	128
8007	Pink Tabebuia	Tabebuia heterophylla	8	No	8	2			16	30 to 50 years	128
8008	Pink Tabebuia	Tabebuia heterophylla	8	No	8	2			16	30 to 50 years	128
8009	Pink Tabebuia	Tabebuia heterophylla	4	No	4	2			8	30 to 50 years	128
8010	Pink Tabebuia	Tabebuia heterophylla	10	No	10	2			20	30 to 50 years	128
8011	Pink Tabebuia	Tabebuia heterophylla	10	Yes	10	2			20	30 to 50 years	128
8012	Pink Tabebuia	Tabebuia heterophylla	10	Yes	10	2			20	30 to 50 years	128
8013	Pink Tabebuia	Tabebuia heterophylla	11	No	11	2			22	30 to 50 years	128
8014	Pink Tabebuia	Tabebuia heterophylla	11	No	11	2			22	30 to 50 years	128
8015	Pink Tabebuia	Tabebuia heterophylla	19	Yes	19	2			38	30 to 50 years	128
8016	Southern Magnolia	Magnolia grandiflora	4	No	4	2			8	50+ years	128
8017	Southern Magnolia	Magnolia grandiflora	3	Yes	3	2			6	50+ years	128
8018	Creepe Myrtle	Lagerstroemia indica	16	Yes	1.6	2			3	30 to 50 years	128
8019	Royal Palm	Roystonea regia					55	1.5	50+	50+ years	128
8020	Royal Palm	Roystonea regia					55	1.5	50+	50+ years	128
8021	Royal Palm	Roystonea regia					40	1.5	50+	50+ years	128
8022	Royal Palm	Roystonea regia					50	1.5	50+	50+ years	128
8023	Royal Palm	Roystonea regia					35	1.5	50+	50+ years	128
8024	Royal Palm	Roystonea regia					40	1.5	50+	50+ years	128
8025	Royal Palm	Roystonea regia					35	1.5	50+	50+ years	128
8026	Royal Palm	Roystonea regia					30	1.5	45	50+ years	128
8027	Royal Palm	Roystonea regia					45	1.5	50+	50+ years	128
8028	Royal Palm	Roystonea regia					35	1.5	50+	50+ years	128
8029	Royal Palm	Roystonea regia					40	1.5	50+	50+ years	128
8030	Royal Palm	Roystonea regia					50	1.5	50+	50+ years	128
8031	Royal Palm	Roystonea regia					45	1.5	50+	50+ years	128
8032	Royal Palm	Roystonea regia					45	1.5	50+	50+ years	128
8033	Royal Palm	Roystonea regia					45	1.5	50+	50+ years	128
8034	Royal Palm	Roystonea regia					45	1.5	45	50+ years	128
8035	Royal Palm	Roystonea regia					40	1.5	50+	50+ years	128
8036	Royal Palm	Roystonea regia					35	1.5	50+	50+ years	128
8037	Royal Palm	Roystonea regia					45	1.5	50+	50+ years	128
8038	Royal Palm	Roystonea regia					45	1.5	50+	50+ years	128
8039	Royal Palm	Roystonea regia					45	1.5	50+	50+ years	128
8040	Royal Palm	Roystonea regia					45	1.5	50+	50+ years	128
8041	Royal Palm	Roystonea regia					45	1.5	50+	50+ years	128
8042	Royal Palm	Roystonea regia					50	1.5	50+	50+ years	128
8043	Royal Palm	Roystonea regia					45	1.5	50+	50+ years	128
8044	Royal Palm	Roystonea regia					35	1.5	50+	50+ years	128
8045	Royal Palm	Roystonea regia					40	1.5	50+	50+ years	128
8046	Royal Palm	Roystonea regia					45	1.5	50+	50+ years	128
8047	Royal Palm	Roystonea regia					50	1.5	50+	50+ years	128
8048	Royal Palm	Roystonea regia					45	1.5	50+	50+ years	128
8049	Royal Palm	Roystonea regia					40	1.5	50+	50+ years	128
8050	Royal Palm	Roystonea regia					55	1.5	50+	50+ years	128
8051	Royal Palm	Roystonea regia					50	1.5	50+	50+ years	128
8052	Royal Palm	Roystonea regia					50	1.5	50+	50+ years	128
8053	Royal Palm	Roystonea regia					50	1.5	50+	50+ years	128
8054	Royal Palm	Roystonea regia					50	1.5	50+	50+ years	128
8055	Royal Palm	Roystonea regia					55	1.5	50+	50+ years	128
8056	Royal Palm	Roystonea regia					30	1.5	45	50+ years	128
8057	Live Oak	Quercus virginiana	14	Yes	14	2			28	50+ years	128
8058	Live Oak	Quercus virginiana	14	No	14	2			28	50+ years	128
8059	Live Oak	Quercus virginiana	17	Yes	17	2			34	50+ years	128
8060	Live Oak	Quercus virginiana	11	No	11	2			22	50+ years	128
8061	Live Oak	Quercus virginiana	9	No	9	2			18	50+ years	128
8062	Live Oak	Quercus virginiana	8	Yes	8	2			16	50+ years	128
8063	Live Oak	Quercus virginiana	11	Yes	11	2			22	50+ years	128
8064	Live Oak	Quercus virginiana	13	No	13	2			26	50+ years	128
8065	Live Oak	Quercus virginiana	12	No	12	2			24	50+ years	128
8066	Live Oak	Quercus virginiana	11	Yes	11	2			22	50+ years	128
8067	Live Oak	Quercus virginiana	6	No	6	2			12	50+ years	128
8068	Live Oak	Quercus virginiana	8	No	8	2			16	50+ years	128
8069	Live Oak	Quercus virginiana	10	Yes	10	2			20	50+ years	128
8070	Live Oak	Quercus virginiana	12	No	12	2			24	50+ years	128
8071	Live Oak	Quercus virginiana	9	No	9	2			18	50+ years	128
8072	Live Oak	Quercus virginiana	15	Yes	15	2			30	50+ years	128
8073	Live Oak	Quercus virginiana	9	Yes	9	2			18	50+ years	128
8074	Live Oak	Quercus virginiana	15	Yes	15	2			30	50+ years	128
8075	Live Oak	Quercus virginiana	12	No	12	2			24	50+ years	128
8076	Live Oak	Quercus virginiana	11	No	11	2			22	50+ years	128
8077	Live Oak	Quercus virginiana	12	Yes	12	2			24	50+ years	128
8078	Live Oak	Quercus virginiana	8	No	8	2			16	50+ years	128
8079	Live Oak	Quercus virginiana	13	No	13	2			26	50+ years	128
8080	Live Oak	Quercus virginiana	11	No	11	2			22	50+ years	128
8081	Live Oak	Quercus virginiana	12	Yes	12	2			24	50+ years	128
8082	Live Oak	Quercus virginiana	9	Yes	9	2			18	50+ years	128
8083	Live Oak	Quercus virginiana	7	Yes	7	2			14	50+ years	128
8084	Mahogany	Swietenia mahagoni	21	Yes	21	2			42	50+ years	128
8085	Mahogany	Swietenia mahagoni	14	Yes	14	2			28	50+ years	128
8086	Mahogany	Swietenia mahagoni	11	Yes	11	2			22	50+ years	128
8087	Mahogany	Swietenia mahagoni	11	Yes	11	2			22	50+ years	128
8088	Mahogany	Swietenia mahagoni	21	Yes	21	2			42	50+ years	128
8089	Mahogany	Swietenia mahagoni	18	Yes	18	2			36	50+ years	128
8090	Solitaire Palm	Ptychosperma elegans					20	0.5	10	30 to 50 years	128
8091	Solitaire Palm	Ptychosperma elegans					25	0.5	13	30 to 50 years	128
8092	Solitaire Palm	Ptychosperma elegans					30	0.5	15	30 to 50 years	128
8093	Solitaire Palm	Ptychosperma elegans					25	0.5	13	30 to 50 years	128
8094	Solitaire Palm	Ptychosperma elegans					30	0.5	15	30 to 50 years	128
8095	Solitaire Palm	Ptychosperma elegans					30	0.5	15	30 to 50 years	128
8096	Solitaire Palm	Ptychosperma elegans					30	0.5	15	30 to 50 years	128
8097	Solitaire Palm	Ptychosperma elegans					25	0.5	13	30 to 50 years	128
8098	Solitaire Palm	Ptychosperma elegans					25	0.5	13	30 to 50 years	128
8099	Solitaire Palm	Ptychosperma elegans					25	0.5	13	30 to 50 years	128
8100	Solitaire Palm	Ptychosperma elegans					30	0.5	15	30 to 50 years	128

Delray Beach City-Wide Tree Inventory
(Tree Age Estimates and Lifespan Estimates)

April 2022

Point ID	Tree Species	Scientific Name	DBH - inches (dicot trees)	Multi-Trunk?	DBH (inches) - for age estimate (0.1 multiplier for small, multi-trunk dicot trees)	Growth Factor (dicot trees)	Overall Height - feet (palms)	Height Growth Rate - feet per year (palms)	Estimated Age (years)	Lifespan	Key Sheet #
8101	Solitaire Palm	Ptychosperma elegans					25	0.5	13	30 to 50 years	128
8102	Solitaire Palm	Ptychosperma elegans					30	0.5	15	30 to 50 years	128
8103	Solitaire Palm	Ptychosperma elegans					30	0.5	15	30 to 50 years	128
8104	Solitaire Palm	Ptychosperma elegans					30	0.5	15	30 to 50 years	128
8105	Solitaire Palm	Ptychosperma elegans					35	0.5	18	30 to 50 years	128
8106	Solitaire Palm	Ptychosperma elegans					35	0.5	18	30 to 50 years	128
8107	Solitaire Palm	Ptychosperma elegans					35	0.5	18	30 to 50 years	128
8108	Solitaire Palm	Ptychosperma elegans					30	0.5	15	30 to 50 years	128
8109	Solitaire Palm	Ptychosperma elegans					20	0.5	10	30 to 50 years	128
8110	Solitaire Palm	Ptychosperma elegans					30	0.5	15	30 to 50 years	128
8111	Solitaire Palm	Ptychosperma elegans					30	0.5	15	30 to 50 years	128
8112	Solitaire Palm	Ptychosperma elegans					25	0.5	13	30 to 50 years	128
8113	Solitaire Palm	Ptychosperma elegans					30	0.5	15	30 to 50 years	128
8114	Cabbage Palm	Sabal palmetto					20	0.5	10	50+ years	130
8115	Cabbage Palm	Sabal palmetto					25	0.5	13	50+ years	130
8116	Cabbage Palm	Sabal palmetto					25	0.5	13	50+ years	130
8117	Cabbage Palm	Sabal palmetto					25	0.5	13	50+ years	130
8118	Cabbage Palm	Sabal palmetto					25	0.5	13	50+ years	130
8119	Cabbage Palm	Sabal palmetto					20	0.5	10	50+ years	130
8120	Live Oak	Quercus virginiana	23	No	23	2	20	0.5	10	50+ years	130
8121	Slash Pine	Pinus elliotii	11	No	11	2	22		22	50+ years	130
8122	Slash Pine	Pinus elliotii	9	No	9	2	18		18	50+ years	130
8123	Slash Pine	Pinus elliotii	12	No	12	2	24		24	50+ years	130
8124	Slash Pine	Pinus elliotii	8	No	8	2	16		16	50+ years	130
8125	Slash Pine	Pinus elliotii	13	No	13	2	26		26	50+ years	130
8126	Slash Pine	Pinus elliotii	9	No	9	2	18		18	50+ years	130
8127	Cabbage Palm	Sabal palmetto					15	0.5	8	50+ years	130
8128	Cabbage Palm	Sabal palmetto					35	0.5	18	50+ years	130
8129	Cabbage Palm	Sabal palmetto					35	0.5	18	50+ years	130
8130	Cabbage Palm	Sabal palmetto					35	0.5	18	50+ years	130
8131	Cabbage Palm	Sabal palmetto					35	0.5	18	50+ years	130
8132	Cabbage Palm	Sabal palmetto					35	0.5	18	50+ years	130
8133	Cabbage Palm	Sabal palmetto					35	0.5	18	50+ years	130
8134	Cabbage Palm	Sabal palmetto					35	0.5	18	50+ years	130
8135	Cabbage Palm	Sabal palmetto					35	0.5	18	50+ years	130
8136	Cabbage Palm	Sabal palmetto					30	0.5	15	50+ years	130
8137	Cabbage Palm	Sabal palmetto					35	0.5	18	50+ years	130
8138	Cabbage Palm	Sabal palmetto					30	0.5	15	50+ years	130
8139	Slash Pine	Pinus elliotii	16	No	16	2	32		32	50+ years	130
8140	Slash Pine	Pinus elliotii	10	No	10	2	20		20	50+ years	130
8141	Slash Pine	Pinus elliotii	7	No	7	2	14		14	50+ years	130
8142	Cabbage Palm	Sabal palmetto					35	0.5	18	50+ years	130
8143	Cabbage Palm	Sabal palmetto					35	0.5	18	50+ years	130
8144	Cabbage Palm	Sabal palmetto					25	0.5	13	50+ years	130
8145	Cabbage Palm	Sabal palmetto					35	0.5	18	50+ years	130
8146	Cabbage Palm	Sabal palmetto					35	0.5	18	50+ years	130
8147	Cabbage Palm	Sabal palmetto					30	0.5	15	50+ years	130
8148	Cabbage Palm	Sabal palmetto					30	0.5	15	50+ years	130
8149	Cabbage Palm	Sabal palmetto					35	0.5	18	50+ years	130
8150	Cabbage Palm	Sabal palmetto					35	0.5	18	50+ years	130
8151	Slash Pine	Pinus elliotii	16	No	16	2	32		32	50+ years	130
8152	Slash Pine	Pinus elliotii	16	No	16	2	32		32	50+ years	130
8153	Slash Pine	Pinus elliotii	8	No	8	2	16		16	50+ years	130
8154	Slash Pine	Pinus elliotii	8	No	8	2	16		16	50+ years	130
8155	Silver Buttonwood	Conocarpus erectus var. sericeus	8	No	8	2	16		16	30 to 50 years	130
8156	Cabbage Palm	Sabal palmetto					25	0.5	13	50+ years	130
8157	Cabbage Palm	Sabal palmetto					35	0.5	18	50+ years	130
8158	Cabbage Palm	Sabal palmetto					30	0.5	15	50+ years	130
8159	Cabbage Palm	Sabal palmetto					35	0.5	18	50+ years	130
8160	Cabbage Palm	Sabal palmetto					35	0.5	18	50+ years	130
8161	Cabbage Palm	Sabal palmetto					40	0.5	20	50+ years	130
8162	Cabbage Palm	Sabal palmetto					35	0.5	18	50+ years	130
8163	Cabbage Palm	Sabal palmetto					30	0.5	15	50+ years	130
8164	Slash Pine	Pinus elliotii	19	No	19	2	38		38	50+ years	130
8165	Slash Pine	Pinus elliotii	14	No	14	2	28		28	50+ years	130
8166	Slash Pine	Pinus elliotii	16	No	16	2	32		32	50+ years	130
8167	Slash Pine	Pinus elliotii	14	No	14	2	28		28	50+ years	130
8168	Slash Pine	Pinus elliotii	14	No	14	2	28		28	50+ years	130
8169	Cabbage Palm	Sabal palmetto					30	0.5	15	50+ years	130
8170	Cabbage Palm	Sabal palmetto					30	0.5	15	50+ years	130
8171	Cabbage Palm	Sabal palmetto					35	0.5	18	50+ years	130
8172	Cabbage Palm	Sabal palmetto					25	0.5	13	50+ years	119
8173	Cabbage Palm	Sabal palmetto					30	0.5	15	50+ years	119
8174	Cabbage Palm	Sabal palmetto					35	0.5	18	50+ years	119
8175	Cabbage Palm	Sabal palmetto					30	0.5	15	50+ years	119
8176	Cabbage Palm	Sabal palmetto					15	0.5	8	50+ years	119
8177	Cabbage Palm	Sabal palmetto					30	0.5	15	50+ years	119
8178	Cabbage Palm	Sabal palmetto					10	0.5	5	50+ years	119
8179	Cabbage Palm	Sabal palmetto					30	0.5	15	50+ years	119
8180	Mahogany	Swietenia mahagoni	24	No	24	2	48		48	50+ years	129
8181	Royal Poinciana	Delonix regia	22	No	22	2	44		44	30 to 50 years	130
8182	Royal Poinciana	Delonix regia	20	No	20	2	40		40	30 to 50 years	130
8183	Royal Poinciana	Delonix regia	21	No	21	2	42		42	30 to 50 years	130
8184	Royal Poinciana	Delonix regia	34	No	34	2	68		68	30 to 50 years	130
8185	Royal Poinciana	Delonix regia	29	No	29	2	58		58	30 to 50 years	130
8186	Royal Poinciana	Delonix regia	19	No	19	2	38		38	30 to 50 years	130
8187	Green Buttonwood	Conocarpus erectus	15	No	15	2	30		30	30 to 50 years	130
8188	Live Oak	Quercus virginiana	28	No	28	2	56		56	50+ years	130
8189	Mahogany	Swietenia mahagoni	26	No	26	2	52		52	50+ years	130
8190	Laurel Oak	Quercus laurifolia	12	No	12	2	24		24	30 to 50 years	130
8191	Live Oak	Quercus laurifolia	8	No	8	2	16		16	30 to 50 years	130
8192	Live Oak	Quercus virginiana	18	No	18	2	36		36	50+ years	130
8193	Royal Poinciana	Delonix regia	10	No	10	2	20		20	30 to 50 years	130
8194	Cabbage Palm	Sabal palmetto					30	0.5	15	50+ years	130
8195	Cabbage Palm	Sabal palmetto					30	0.5	15	50+ years	130
8196	Cabbage Palm	Sabal palmetto					30	0.5	15	50+ years	130
8197	Cabbage Palm	Sabal palmetto					30	0.5	15	50+ years	130
8198	Cabbage Palm	Sabal palmetto					35	0.5	18	50+ years	130
8199	Royal Palm	Roystonia regia					35	1.5	50+	50+ years	129
8200	Royal Palm	Roystonia regia					35	1.5	50+	50+ years	129
8201	Royal Palm	Roystonia regia					35	1.5	50+	50+ years	129
8202	Royal Palm	Roystonia regia					30	1.5	45	50+ years	129
8203	Royal Palm	Roystonia regia					25	1.5	38	50+ years	129
8204	Royal Palm	Roystonia regia					25	1.5	38	50+ years	129
8205	Royal Palm	Roystonia regia					20	1.5	30	50+ years	129
8206	Wax Jasmine	Jasminum volubile	5	No	5	2	10		10	30 to 50 years	83
8207	Wax Jasmine	Jasminum volubile	7	No	7	2	14		14	30 to 50 years	83
8208	Wax Jasmine	Jasminum volubile	7	No	7	2	14		14	30 to 50 years	83
8209	Coconut Palm	Cocos nucifera					30	2	50+	30 to 50 years	83
8210	Coconut Palm	Cocos nucifera					40	2	50+	30 to 50 years	83
8211	Live Oak	Quercus virginiana	13	No	13	2	26		26	50+ years	83
8212	Wax Jasmine	Jasminum volubile	8	No	8	2	16		16	30 to 50 years	83
8213	Live Oak	Quercus virginiana	29	No	29	2	58		58	50+ years	83
8214	Live Oak	Quercus virginiana	21	No	21	2	42		42	50+ years	83
8215	Live Oak	Quercus virginiana	N/A - Dead	No	N/A - Dead	2	N/A		N/A	50+ years	83
8216	Live Oak	Quercus virginiana	N/A - Dead	No	N/A - Dead	2	N/A		N/A	50+ years	83
8217	Live Oak	Quercus virginiana	N/A - Dead	No	N/A - Dead	2	N/A		N/A	50+ years	83
8218	Live Oak	Quercus virginiana	18	No	18	2	36		36	50+ years	83
8219	Live Oak	Quercus virginiana	20	No	20	2	40		40	50+ years	83
8220	Coconut Palm	Cocos nucifera					40	2	50+	30 to 50 years	95
8221	Coconut Palm	Cocos nucifera					35	2	50+	30 to 50 years	95
8222	Live Oak	Quercus virginiana	16	Yes	16	2	32		32	50+ years	95
8223	Pigeon Plum	Coccoloba diversifolia	7	No	7	2	14		14	30 to 50 years	95
8224	Live Oak	Quercus virginiana	20	No	20	2	40		40	50+ years	95
8225	Wax Jasmine	Jasminum volubile	7	No	7	2	14		14	30 to 50 years	95
8226	Coconut Palm	Cocos nucifera					35	2	50+	30 to 50 years	95
8227	Coconut Palm	Cocos nucifera					35	2	50+	30 to 50 years	95
8228	Royal Palm	Roystonia regia					25	1.5	38	50+ years	95
8229	Cabbage Palm	Sabal palmetto					25	0.5	13	50+ years	95
8230	Cabbage Palm	Sabal palmetto					20	0.5	10	50+ years	95
8231	Christmas Palm	Veitchia merrillii					10	1	10	30 to 50 years	95
8232	Christmas Palm	Veitchia merrillii					10	1	10	30 to 50 years	95
8233	Cabbage Palm	Sabal palmetto					20	0.5	10	50+ years	95
8234	Cabbage Palm	Sabal palmetto					30	0.5	15	50+ years	95
8235	Cabbage Palm	Sabal palmetto					25	0.5	13	50+ years	95

Delray Beach City-Wide Tree Inventory
(Tree Age Estimates and Lifespan Estimates)

April 2022

Point ID	Tree Species	Scientific Name	DBH - inches (dicot trees)	Multi-Trunk?	DBH (inches) - for age estimate (0.1 multiplier for small, multi-trunk dicot trees)	Growth Factor (dicot trees)	Overall Height - feet (palms)	Height Growth Rate - feet per year (palms)	Estimated Age (years)	Lifespan	Key Sheet #
8236	Cabbage Palm	Sabal palmetto					30	0.5	15	50+ years	95
8237	Cabbage Palm	Sabal palmetto					25	0.5	13	50+ years	95
8238	Silver Buttonwood	Conocarpus erectus var. sericeus	6	No	6	2			12	30 to 50 years	95
8239	Mahogany	Swietenia mahagoni	19	Yes	19	2			38	50+ years	107
8240	Silver Buttonwood	Conocarpus erectus var. sericeus	11	No	11	2			22	30 to 50 years	107
8241	Cabbage Palm	Sabal palmetto					25	0.5	13	50+ years	107
8242	Cabbage Palm	Sabal palmetto					30	0.5	15	50+ years	107
8243	Cabbage Palm	Sabal palmetto					30	0.5	15	50+ years	107
8244	Cabbage Palm	Sabal palmetto					25	0.5	13	50+ years	107
8245	Silver Buttonwood	Conocarpus erectus var. sericeus	4	Yes	4	2			8	30 to 50 years	107
8246	Cabbage Palm	Sabal palmetto					30	0.5	15	50+ years	119
8247	Cabbage Palm	Sabal palmetto					25	0.5	13	50+ years	119
8248	Coconut Palm	Cocos nucifera					25	2	50	30 to 50 years	119
8249	Coconut Palm	Cocos nucifera					40	2	50+	30 to 50 years	119
8250	Coconut Palm	Cocos nucifera					40	2	50+	30 to 50 years	119
8251	Cabbage Palm	Sabal palmetto					35	0.5	18	50+ years	119
8252	Cabbage Palm	Sabal palmetto					30	0.5	15	50+ years	119
8253	Cabbage Palm	Sabal palmetto					35	0.5	18	50+ years	119
8254	Cabbage Palm	Sabal palmetto					35	0.5	18	50+ years	119
8255	Cabbage Palm	Sabal palmetto					30	0.5	15	50+ years	119
8256	Cabbage Palm	Sabal palmetto					30	0.5	15	50+ years	119
8257	Cabbage Palm	Sabal palmetto					30	0.5	15	50+ years	119
8258	Cabbage Palm	Sabal palmetto					30	0.5	15	50+ years	119
8259	Cabbage Palm	Sabal palmetto					30	0.5	15	50+ years	119
8260	Cabbage Palm	Sabal palmetto					30	0.5	15	50+ years	119
8261	Cabbage Palm	Sabal palmetto					30	0.5	15	50+ years	119
8262	Cabbage Palm	Sabal palmetto					25	0.5	13	50+ years	119
8263	Cabbage Palm	Sabal palmetto					25	0.5	13	50+ years	119
8264	Cabbage Palm	Sabal palmetto					30	0.5	15	50+ years	119
8265	Cabbage Palm	Sabal palmetto					25	0.5	13	50+ years	119
8266	Cabbage Palm	Sabal palmetto					25	0.5	13	50+ years	119
8267	Silver Buttonwood	Conocarpus erectus var. sericeus	5	Yes	5	2			10	30 to 50 years	119
8268	Silver Buttonwood	Conocarpus erectus var. sericeus	5	No	5	2			10	30 to 50 years	119
8269	Cabbage Palm	Sabal palmetto					35	0.5	18	50+ years	119
8270	Cabbage Palm	Sabal palmetto					35	0.5	18	50+ years	119
8271	Cabbage Palm	Sabal palmetto					30	0.5	15	50+ years	119
8272	Cabbage Palm	Sabal palmetto					30	0.5	15	50+ years	119
8273	Cabbage Palm	Sabal palmetto					30	0.5	15	50+ years	119
8274	Cabbage Palm	Sabal palmetto					25	0.5	13	50+ years	119
8275	Cabbage Palm	Sabal palmetto					25	0.5	13	50+ years	130
8276	Cabbage Palm	Sabal palmetto					30	0.5	15	50+ years	130
8277	Cabbage Palm	Sabal palmetto					30	0.5	15	50+ years	130
8278	Cabbage Palm	Sabal palmetto					30	0.5	15	50+ years	119
8279	Cabbage Palm	Sabal palmetto					30	0.5	15	50+ years	119
8280	Cabbage Palm	Sabal palmetto					25	0.5	13	50+ years	119
8281	Cabbage Palm	Sabal palmetto					30	0.5	15	50+ years	119
8282	Cabbage Palm	Sabal palmetto					30	0.5	15	50+ years	119
8283	Mahogany	Swietenia mahagoni	23	No	23	2			46	50+ years	119
8284	Cabbage Palm	Sabal palmetto					20	0.5	10	50+ years	119
8285	Cabbage Palm	Sabal palmetto					30	0.5	15	50+ years	119
8286	Cabbage Palm	Sabal palmetto					30	0.5	15	50+ years	119
8287	Mahogany	Swietenia mahagoni	20	No	20	2			40	50+ years	119
8288	Mahogany	Swietenia mahagoni	20	Yes	20	2			40	50+ years	119
8289	Cabbage Palm	Sabal palmetto					25	0.5	13	50+ years	119
8290	Cabbage Palm	Sabal palmetto					30	0.5	15	50+ years	119
8291	Cabbage Palm	Sabal palmetto					20	0.5	10	50+ years	119
8292	Silver Buttonwood	Conocarpus erectus var. sericeus	8	Yes	8	2			16	30 to 50 years	119
8293	Mahogany	Swietenia mahagoni	19	Yes	19	2			38	50+ years	119
8294	Cabbage Palm	Sabal palmetto					30	0.5	15	50+ years	119
8295	Cabbage Palm	Sabal palmetto					35	0.5	18	50+ years	119
8296	Cabbage Palm	Sabal palmetto					20	0.5	10	50+ years	119
8297	Silver Buttonwood	Conocarpus erectus var. sericeus	5	Yes	5	2			10	30 to 50 years	119
8298	Mahogany	Swietenia mahagoni	23	Yes	23	2			46	50+ years	119
8299	Coconut Palm	Cocos nucifera					5	2	10	30 to 50 years	119
8300	Cabbage Palm	Sabal palmetto					25	0.5	13	50+ years	119
8301	Cabbage Palm	Sabal palmetto					35	0.5	18	50+ years	119
8302	Cabbage Palm	Sabal palmetto					25	0.5	13	50+ years	119
8303	Christmas Palm	Veitchia merrillii					10	1	10	30 to 50 years	119
8304	Christmas Palm	Veitchia merrillii					10	1	10	30 to 50 years	119
8305	Christmas Palm	Veitchia merrillii					10	1	10	30 to 50 years	119
8306	Christmas Palm	Veitchia merrillii					10	1	10	30 to 50 years	107
8307	Christmas Palm	Veitchia merrillii					10	1	10	30 to 50 years	107
8308	Silver Buttonwood	Conocarpus erectus var. sericeus	8	Yes	8	2			16	30 to 50 years	107
8309	Cabbage Palm	Sabal palmetto					25	0.5	13	50+ years	107
8310	Cabbage Palm	Sabal palmetto					35	0.5	18	50+ years	107
8311	Cabbage Palm	Sabal palmetto					35	0.5	18	50+ years	107
8312	Cabbage Palm	Sabal palmetto					30	0.5	15	50+ years	107
8313	Cabbage Palm	Sabal palmetto					35	0.5	18	50+ years	107
8314	Cabbage Palm	Sabal palmetto					35	0.5	18	50+ years	107
8315	Cabbage Palm	Sabal palmetto					30	0.5	15	50+ years	107
8316	Silver Buttonwood	Conocarpus erectus var. sericeus	9	No	9	2			18	25 to 50 years	107
8317	Silver Buttonwood	Conocarpus erectus var. sericeus	2	Yes	2	2			4	30 to 50 years	107
8318	Cabbage Palm	Sabal palmetto					30	0.5	15	50+ years	107
8319	Cabbage Palm	Sabal palmetto					35	0.5	18	50+ years	107
8320	Cabbage Palm	Sabal palmetto					30	0.5	15	50+ years	107
8321	Cabbage Palm	Sabal palmetto					20	0.5	10	50+ years	107
8322	Cabbage Palm	Sabal palmetto					25	0.5	13	50+ years	107
8323	Cabbage Palm	Sabal palmetto					35	0.5	18	50+ years	107
8324	Cabbage Palm	Sabal palmetto					30	0.5	15	50+ years	107
8325	Silver Buttonwood	Conocarpus erectus var. sericeus	5	Yes	5	2			10	30 to 50 years	107
8326	Mahogany	Swietenia mahagoni	17	No	17	2			34	50+ years	107
8327	Mahogany	Swietenia mahagoni	28	No	28	2			56	50+ years	107
8328	Silver Buttonwood	Conocarpus erectus var. sericeus	9	No	9	2			18	30 to 50 years	95
8329	Cabbage Palm	Sabal palmetto					20	0.5	10	50+ years	95
8330	Cabbage Palm	Sabal palmetto					35	0.5	18	50+ years	95
8331	Cabbage Palm	Sabal palmetto					30	0.5	15	50+ years	95
8332	Green Buttonwood	Conocarpus erectus	6	No	6	2			12	30 to 50 years	95
8333	Silver Buttonwood	Conocarpus erectus var. sericeus	5	No	5	2			10	30 to 50 years	95
8334	Gumbo Limbo	Bursera simaruba	3	No	3	2			6	50+ years	95
8335	Cabbage Palm	Sabal palmetto					25	0.5	13	50+ years	95
8336	Cabbage Palm	Sabal palmetto					35	0.5	18	50+ years	95
8337	Cabbage Palm	Sabal palmetto					30	0.5	15	50+ years	95
8338	Foxtail Palm	Wodyetia bifurcata					15	2.5	38	30 to 50 years	95
8339	Slash Pine	Pinus elliotii	8	Yes	8	2			16	50+ years	95
8340	Ponytail Palm	Beaucarnea recurvata					25	0.5	13	50+ years	95
8341	Green Buttonwood	Conocarpus erectus	16	Yes	16	2			32	30 to 50 years	95
8342	Washington Palm	Washingtonia robusta					40	3	50+	50+ years	95
8343	Washington Palm	Washingtonia robusta					40	3	50+	50+ years	95
8344	Washington Palm	Washingtonia robusta					30	3	50+	50+ years	95
8345	Washington Palm	Washingtonia robusta					35	3	50+	50+ years	95
8346	Coconut Palm	Cocos nucifera					35	2	50+	30 to 50 years	95
8347	Coconut Palm	Cocos nucifera					35	2	50+	30 to 50 years	95
8348	Live Oak	Quercus virginiana	19	No	19	2			38	50+ years	95
8349	Live Oak	Quercus virginiana	18	Yes	18	2			36	50+ years	95
8350	Coconut Palm	Cocos nucifera					35	2	50+	30 to 50 years	95
8351	Coconut Palm	Cocos nucifera					40	2	50+	30 to 50 years	95
8352	Wax Jasmine	Jasminum volubile	7	No	7	2			14	30 to 50 years	95
8353	Live Oak	Quercus virginiana	16	No	16	2			32	50+ years	95
8354	Live Oak	Quercus virginiana	15	No	15	2			30	50+ years	83
8355	Coconut Palm	Cocos nucifera					45	2	50+	30 to 50 years	83
8356	Coconut Palm	Cocos nucifera					45	2	50+	30 to 50 years	83
8357	Coconut Palm	Cocos nucifera					50	2	50+	30 to 50 years	83
8358	Live Oak	Quercus virginiana	16	No	16	2			32	50+ years	83
8359	Coconut Palm	Cocos nucifera					40	2	50+	30 to 50 years	83
8360	Coconut Palm	Cocos nucifera					40	2	50+	30 to 50 years	83
8361	Live Oak	Quercus virginiana	11	No	11	2			22	50+ years	83
8362	Live Oak	Quercus virginiana	21	Yes	21	2			42	50+ years	83
8363	Coconut Palm	Cocos nucifera					40	2	50+	30 to 50 years	83
8364	Coconut Palm	Cocos nucifera					20	2	40	30 to 50 years	83
8365	Coconut Palm	Cocos nucifera					45	2	50+	30 to 50 years	83
8366	Coconut Palm	Cocos nucifera					45	2	50+	30 to 50 years	83
8367	Live Oak	Quercus virginiana	17	No	17	2			34	50+ years	83
8368	Live Oak	Quercus virginiana	20	Yes	20	2			40	50+ years	83
8369	Coconut Palm	Cocos nucifera					45	2	50+	30 to 50 years	83
8370	Coconut Palm	Cocos nucifera					45	2	50+	30 to 50 years	83

Delray Beach City-Wide Tree Inventory
(Tree Age Estimates and Lifespan Estimates)

April 2022

Point ID	Tree Species	Scientific Name	DBH - inches (dicot trees)	Multi-Trunk?	DBH (inches) - for age estimate (0.1 multiplier for small, multi-trunk dicot trees)	Growth Factor (dicot trees)	Overall Height - feet (palms)	Height Growth Rate - feet per year (palms)	Estimated Age (years)	Lifespan	Key Sheet #
8371	Bridalveil Tree	Caesalpinia granadillo	9	Yes	9	2		18	50+ years	83	
8372	Bridalveil Tree	Caesalpinia granadillo	12	Yes	12	2		24	50+ years	83	
8373	Bridalveil Tree	Caesalpinia granadillo	10	Yes	10	2		20	50+ years	83	
8374	Montgomery Palm	Veitchia montgomeryana					30	3	50+	30 to 50 years	83
8375	Montgomery Palm	Veitchia montgomeryana					15	3	45	30 to 50 years	83
8376	Montgomery Palm	Veitchia montgomeryana					15	3	45	30 to 50 years	83
8377	Indian Laurel Fig	Ficus nitida	65	No	65	2		50+	30 to 50 years	83	
8378	Indian Laurel Fig	Ficus nitida	72	No	72	2		50+	30 to 50 years	83	
8379	Montgomery Palm	Veitchia montgomeryana					20	3	50+	30 to 50 years	83
8380	Montgomery Palm	Veitchia montgomeryana					20	3	50+	30 to 50 years	83
8381	Montgomery Palm	Veitchia montgomeryana					15	3	45	30 to 50 years	83
8382	Montgomery Palm	Veitchia montgomeryana					15	3	45	30 to 50 years	83
8383	Montgomery Palm	Veitchia montgomeryana					15	3	45	30 to 50 years	83
8384	Montgomery Palm	Veitchia montgomeryana					25	3	50+	30 to 50 years	83
8385	Montgomery Palm	Veitchia montgomeryana					15	3	45	30 to 50 years	83
8386	Montgomery Palm	Veitchia montgomeryana					20	3	50+	30 to 50 years	83
8387	Montgomery Palm	Veitchia montgomeryana					25	3	50+	30 to 50 years	83
8388	Montgomery Palm	Veitchia montgomeryana					25	3	50+	30 to 50 years	83
8389	Montgomery Palm	Veitchia montgomeryana					20	3	50+	30 to 50 years	83
8390	Montgomery Palm	Veitchia montgomeryana					35	3	50+	30 to 50 years	83
8391	Cabbage Palm	Sabal palmetto					40	0.5	20	50+ years	83
8392	Cabbage Palm	Sabal palmetto					40	0.5	20	50+ years	83
8393	Cabbage Palm	Sabal palmetto					40	0.5	20	50+ years	83
8394	Cabbage Palm	Sabal palmetto					40	0.5	20	50+ years	83
8395	Cabbage Palm	Sabal palmetto					40	0.5	20	50+ years	83
8396	Cabbage Palm	Sabal palmetto					40	0.5	20	50+ years	83
8397	Cabbage Palm	Sabal palmetto					40	0.5	20	50+ years	83
8398	Cabbage Palm	Sabal palmetto					40	0.5	20	50+ years	83
8399	Solitaire Palm	Ptychosperma elegans					40	0.5	20	30 to 50 years	83
8400	Solitaire Palm	Ptychosperma elegans					40	0.5	20	30 to 50 years	83
8401	Solitaire Palm	Ptychosperma elegans					40	0.5	20	30 to 50 years	83
8402	Solitaire Palm	Ptychosperma elegans					40	0.5	20	30 to 50 years	83
8403	Solitaire Palm	Ptychosperma elegans					45	0.5	23	30 to 50 years	83
8404	Solitaire Palm	Ptychosperma elegans					45	0.5	23	30 to 50 years	83
8405	Solitaire Palm	Ptychosperma elegans					45	0.5	23	30 to 50 years	83
8406	Solitaire Palm	Ptychosperma elegans					45	0.5	23	30 to 50 years	83
8407	Solitaire Palm	Ptychosperma elegans					40	0.5	20	30 to 50 years	83
8408	Solitaire Palm	Ptychosperma elegans					40	0.5	20	30 to 50 years	83
8409	Solitaire Palm	Ptychosperma elegans					45	0.5	23	30 to 50 years	83
8410	Travelers Palm	Ravenea madagascariensis					45	3	50+	25 to 30 years	83
8411	Travelers Palm	Ravenea madagascariensis					45	3	50+	25 to 30 years	83
8412	Travelers Palm	Ravenea madagascariensis					45	3	50+	25 to 30 years	83
8413	Travelers Palm	Ravenea madagascariensis					45	3	50+	25 to 30 years	83
8414	Travelers Palm	Ravenea madagascariensis					45	3	50+	25 to 30 years	83
8415	Travelers Palm	Ravenea madagascariensis					45	3	50+	25 to 30 years	83
8416	Christmas Palm	Veitchia merrillii					10	1	50+	25 to 50 years	83
8417	Gumbo Limbo	Bursera simaruba	3	No	3	2		6	50+ years	83	
8418	Peregrina	Jatropha integririma	1	No	1	2		2	25 to 30 years	83	
8419	Peregrina	Jatropha integririma	4	Yes	4	2		8	25 to 30 years	83	
8420	Peregrina	Jatropha integririma	5	Yes	5	2		10	25 to 30 years	83	
8421	Glaucous Cassia	Cassia surattensis	4	Yes	4	2		8	25 to 30 years	83	
8422	Bismarck Palm	Bismarckia nobilis					20	1.5	30	50+ years	83
8423	Bismarck Palm	Bismarckia nobilis					20	1.5	30	50+ years	83
8424	Peregrina	Jatropha integririma	5	Yes	5	2		10	25 to 30 years	83	
8425	Peregrina	Jatropha integririma	4	Yes	4	2		8	25 to 30 years	83	
8426	Peregrina	Jatropha integririma	10	Yes	10	2		20	25 to 30 years	83	
8427	Live Oak	Quercus virginiana	6	Yes	6	2		12	50+ years	83	
8428	Vera Wood	Bulnesia arborea	3	No	3	2		6	30 to 50 years	83	
8429	Royal Palm	Roystonea regia					30	1.5	45	50+ years	83
8430	Glaucous Cassia	Cassia surattensis	5	No	5	2		10	25 to 30 years	83	
8431	Cabbage Palm	Sabal palmetto					10	0.5	5	50+ years	83
8432	Cabbage Palm	Sabal palmetto					25	0.5	13	50+ years	83
8433	Cabbage Palm	Sabal palmetto					25	0.5	13	50+ years	83
8434	Cabbage Palm	Sabal palmetto					25	0.5	13	50+ years	83
8435	Foxtail Palm	Wodyetia bifurcata					25	2.5	50+	30 to 50 years	83
8436	Foxtail Palm	Wodyetia bifurcata					25	2.5	50+	30 to 50 years	83
8437	Foxtail Palm	Wodyetia bifurcata					25	2.5	50+	30 to 50 years	83
8438	Foxtail Palm	Wodyetia bifurcata					25	2.5	50+	30 to 50 years	83
8439	Foxtail Palm	Wodyetia bifurcata					25	2.5	50+	30 to 50 years	83
8440	Foxtail Palm	Wodyetia bifurcata					25	2.5	50+	30 to 50 years	83
8441	Foxtail Palm	Wodyetia bifurcata					25	2.5	50+	30 to 50 years	83
8442	Foxtail Palm	Wodyetia bifurcata					25	2.5	50+	30 to 50 years	84
8443	Foxtail Palm	Wodyetia bifurcata					20	2.5	50	30 to 50 years	84
8444	Solitaire Palm	Ptychosperma elegans					20	0.5	10	30 to 50 years	83
8445	Solitaire Palm	Ptychosperma elegans					20	0.5	10	30 to 50 years	84
8446	Solitaire Palm	Ptychosperma elegans					20	0.5	10	30 to 50 years	84
8447	Yellow Tabebuia	Tabebuia caraba	17	No	17	2		34	30 to 50 years	84	
8448	Yellow Tabebuia	Tabebuia caraba	5	No	5	2		10	30 to 50 years	84	
8449	Mahogany	Swietenia mahagoni	40	No	40	2		50+	50+ years	84	
8450	Cabbage Palm	Sabal palmetto					25	0.5	13	50+ years	83
8451	Cabbage Palm	Sabal palmetto					25	0.5	13	50+ years	83
8452	Cabbage Palm	Sabal palmetto					25	0.5	13	50+ years	83
8453	Foxtail Palm	Wodyetia bifurcata					25	2.5	50+	30 to 50 years	83
8454	Foxtail Palm	Wodyetia bifurcata					20	2.5	50	30 to 50 years	83
8455	Foxtail Palm	Wodyetia bifurcata					30	2.5	50+	30 to 50 years	83
8456	Foxtail Palm	Wodyetia bifurcata					20	2.5	50	30 to 50 years	83
8457	Coconut Palm	Cocos nucifera					55	2	50+	30 to 50 years	83
8458	Coconut Palm	Cocos nucifera					50	2	50+	30 to 50 years	83
8459	Coconut Palm	Cocos nucifera					45	2	50+	30 to 50 years	83
8460	Coconut Palm	Cocos nucifera					50	2	50+	30 to 50 years	83
8461	Foxtail Palm	Wodyetia bifurcata					25	2.5	50+	30 to 50 years	83
8462	Foxtail Palm	Wodyetia bifurcata					30	2.5	50+	30 to 50 years	83
8463	Foxtail Palm	Wodyetia bifurcata					30	2.5	50+	30 to 50 years	83
8464	Foxtail Palm	Wodyetia bifurcata					30	2.5	50+	30 to 50 years	83
8465	Foxtail Palm	Wodyetia bifurcata					30	2.5	50+	30 to 50 years	83
8466	Foxtail Palm	Wodyetia bifurcata					30	2.5	50+	30 to 50 years	83
8467	Foxtail Palm	Wodyetia bifurcata					10	2.5	25	30 to 50 years	83
8468	Foxtail Palm	Wodyetia bifurcata					15	2.5	38	30 to 50 years	83
8469	Foxtail Palm	Wodyetia bifurcata					15	2.5	38	30 to 50 years	83
8470	Foxtail Palm	Wodyetia bifurcata					30	2.5	50+	30 to 50 years	83
8471	Foxtail Palm	Wodyetia bifurcata					30	2.5	50+	30 to 50 years	83
8472	Foxtail Palm	Wodyetia bifurcata					25	2.5	50+	30 to 50 years	83
8473	Foxtail Palm	Wodyetia bifurcata					30	2.5	50+	30 to 50 years	83
8474	Foxtail Palm	Wodyetia bifurcata					30	2.5	50+	30 to 50 years	83
8475	Foxtail Palm	Wodyetia bifurcata					30	2.5	50+	30 to 50 years	83
8476	Foxtail Palm	Wodyetia bifurcata					30	2.5	50+	30 to 50 years	83
8477	Foxtail Palm	Wodyetia bifurcata					30	2.5	50+	30 to 50 years	83
8478	Foxtail Palm	Wodyetia bifurcata					25	2.5	50+	30 to 50 years	83
8479	Foxtail Palm	Wodyetia bifurcata					25	2.5	50+	30 to 50 years	83
8480	Foxtail Palm	Wodyetia bifurcata					30	2.5	50+	30 to 50 years	83
8481	Montgomery Palm	Veitchia montgomeryana					25	3	50+	30 to 50 years	83
8482	Montgomery Palm	Veitchia montgomeryana					15	3	45	30 to 50 years	83
8483	Montgomery Palm	Veitchia montgomeryana					15	3	45	30 to 50 years	83
8484	Montgomery Palm	Veitchia montgomeryana					20	3	50+	30 to 50 years	95
8485	Montgomery Palm	Veitchia montgomeryana					20	3	50+	30 to 50 years	95
8486	Montgomery Palm	Veitchia montgomeryana					25	3	50+	30 to 50 years	95
8487	Montgomery Palm	Veitchia montgomeryana					20	3	50+	30 to 50 years	95
8488	Montgomery Palm	Veitchia montgomeryana					25	3	50+	30 to 50 years	95
8489	Montgomery Palm	Veitchia montgomeryana					30	3	50+	30 to 50 years	95
8490	Silver Buttonwood	Conocarpus erectus var. sericeus	10	No	10	2		20	30 to 50 years	95	
8491	Silver Buttonwood	Conocarpus erectus var. sericeus	13	No	13	2		26	30 to 50 years	95	
8492	Bahama Cassia	Cassia bahamensis	5	Yes	5	2		10	30 to 50 years	95	
8493	Date Palm	Phoenix dactylifera					35	1	35	50+ years	95
8494	Bahama Cassia	Cassia bahamensis						8	30 to 50 years	95	
8495	Royal Palm	Roystonea regia	4	No	4	2		8	50+ years	95	
8496	Royal Palm	Roystonea regia					45	1.5	50+	50+ years	95
8497	Royal Palm	Roystonea regia					45	1.5	50+	50+ years	95
8498	Royal Palm	Roystonea regia					45	1.5	50+	50+ years	95
8499	Royal Palm	Roystonea regia					45	1.5	50+	50+ years	95
8500	Royal Palm	Roystonea regia					45	1.5	50+	50+ years	95
8501	Montgomery Palm	Veitchia montgomeryana					20	3	50+	30 to 50 years	95
8502	Montgomery Palm	Veitchia montgomeryana					25	3	50+	30 to 50 years	83
8503	Foxtail Palm	Wodyetia bifurcata					10	2.5	25	30 to 50 years	83
8504	Foxtail Palm	Wodyetia bifurcata					15	2.5	38	30 to 50 years	83
8505	Foxtail Palm	Wodyetia bifurcata					20	2.5	50	30 to 50 years	83

Delray Beach City-Wide Tree Inventory
(Tree Age Estimates and Lifespan Estimates)

April 2022

Point ID	Tree Species	Scientific Name	DBH - inches (dicot trees)	Multi-Trunk?	DBH (inches) - for age estimate (0.1 multiplier for small, multi-trunk dicot trees)	Growth Factor (dicot trees)	Overall Height - feet (palms)	Height Growth Rate - feet per year (palms)	Estimated Age (years)	Lifespan	Key Sheet #
8506	Foxtail Palm	Wodyetia bifurcata					25	2.5	50	30 to 50 years	83
8507	Foxtail Palm	Wodyetia bifurcata					25	2.5	50	30 to 50 years	83
8508	Foxtail Palm	Wodyetia bifurcata					20	2.5	50	30 to 50 years	83
8509	Date Palm	Phoenix dactylifera					30	1	30	50+ years	83
8510	Date Palm	Phoenix dactylifera					30	1	30	50+ years	83
8511	Foxtail Palm	Wodyetia bifurcata					15	2.5	38	30 to 50 years	96
8512	Foxtail Palm	Wodyetia bifurcata					15	2.5	38	30 to 50 years	96
8513	Foxtail Palm	Wodyetia bifurcata					10	2.5	25	30 to 50 years	96
8514	Foxtail Palm	Wodyetia bifurcata					15	2.5	38	30 to 50 years	84
8515	Cabbage Palm	Sabal palmetto					30	0.5	15	50+ years	96
8516	Cabbage Palm	Sabal palmetto					25	0.5	13	50+ years	96
8517	Cabbage Palm	Sabal palmetto					25	0.5	13	50+ years	96
8518	Cabbage Palm	Sabal palmetto					20	0.5	10	50+ years	84
8519	Cabbage Palm	Sabal palmetto					25	0.5	13	50+ years	84
8520	Cabbage Palm	Sabal palmetto					25	0.5	13	50+ years	84
8521	Cabbage Palm	Sabal palmetto					25	0.5	13	50+ years	84
8522	Cabbage Palm	Sabal palmetto					25	0.5	13	50+ years	84
8523	Cabbage Palm	Sabal palmetto					25	0.5	13	50+ years	84
8524	Cabbage Palm	Sabal palmetto					20	0.5	10	50+ years	84
8525	Cabbage Palm	Sabal palmetto					15	0.5	8	50+ years	84
8526	Foxtail Palm	Wodyetia bifurcata					10	2.5	25	30 to 50 years	84
8527	Cabbage Palm	Sabal palmetto					20	0.5	10	50+ years	84
8528	Coconut Palm	Cocos nucifera					35	2	50+	30 to 50 years	84
8529	Coconut Palm	Cocos nucifera					35	2	50+	30 to 50 years	84
8530	Coconut Palm	Cocos nucifera					35	2	50+	30 to 50 years	84
8531	Coconut Palm	Cocos nucifera					45	2	50+	30 to 50 years	84
8532	Coconut Palm	Cocos nucifera					35	2	50+	30 to 50 years	84
8533	Coconut Palm	Cocos nucifera					40	2	50+	30 to 50 years	96
8534	Coconut Palm	Cocos nucifera					45	2	50+	30 to 50 years	96
8535	Coconut Palm	Cocos nucifera					45	2	50+	30 to 50 years	96
8536	Coconut Palm	Cocos nucifera					40	2	50+	30 to 50 years	96
8537	Coconut Palm	Cocos nucifera					25	2	50	30 to 50 years	96
8538	Coconut Palm	Cocos nucifera					25	2	50	30 to 50 years	96
8539	Coconut Palm	Cocos nucifera					25	2	50	30 to 50 years	96
8540	Royal Palm	Roystonia regia					55	1.5	50+	50+ years	96
8541	Royal Palm	Roystonia regia					55	1.5	50+	50+ years	96
8542	Coconut Palm	Cocos nucifera					45	2	50+	30 to 50 years	108
8543	Coconut Palm	Cocos nucifera					40	2	50+	30 to 50 years	108
8544	Coconut Palm	Cocos nucifera					45	2	50+	30 to 50 years	108
8545	Coconut Palm	Cocos nucifera					40	2	50+	30 to 50 years	108
8546	Coconut Palm	Cocos nucifera					45	2	50+	30 to 50 years	108
8547	Coconut Palm	Cocos nucifera					45	2	50+	30 to 50 years	108
8548	Coconut Palm	Cocos nucifera					50	2	50+	30 to 50 years	108
8549	Coconut Palm	Cocos nucifera					45	2	50+	30 to 50 years	108
8550	Mahogany	Swietenia mahagoni	21	No	21	2			50+	50+ years	107
8551	Mahogany	Swietenia mahagoni	21	Yes	21	2			42	50+ years	107
8552	Mahogany	Swietenia mahagoni	19	Yes	19	2			38	50+ years	107
8553	Mahogany	Swietenia mahagoni	22	Yes	22	2			44	50+ years	107
8554	Mahogany	Swietenia mahagoni	21	Yes	21	2			42	50+ years	107
8555	Mahogany	Swietenia mahagoni	27	Yes	27	2			50+	50+ years	107
8556	Mahogany	Swietenia mahagoni	20	Yes	20	2			40	50+ years	107
8557	Live Oak	Quercus virginiana	20	No	20	2			40	50+ years	107
8558	Live Oak	Quercus virginiana	13	Yes	13	2			26	50+ years	107
8559	Live Oak	Quercus virginiana	18	No	18	2			36	50+ years	107
8560	Live Oak	Quercus virginiana	21	No	21	2			42	50+ years	107
8561	Live Oak	Quercus virginiana	14	No	14	2			28	50+ years	107
8562	Live Oak	Quercus virginiana	22	No	22	2			44	50+ years	107
8563	Sea Grape	Coccoloba uvifera	20	No	20	2			40	30 to 50 years	107
8564	Sea Grape	Coccoloba uvifera	15	No	15	2			30	30 to 50 years	107
8565	Live Oak	Quercus virginiana	18	No	18	2			36	50+ years	107
8566	Live Oak	Quercus virginiana	18	Yes	18	2			36	50+ years	107
8567	Live Oak	Quercus virginiana	16	Yes	16	2			32	50+ years	107
8568	Live Oak	Quercus virginiana	8	Yes	8	2			16	50+ years	107
8569	Live Oak	Quercus virginiana	16	No	16	2			32	50+ years	107
8570	Mahogany	Swietenia mahagoni	22	No	22	2			44	50+ years	107
8571	Mahogany	Swietenia mahagoni	26	No	26	2			50+	50+ years	107
8572	Cabbage Palm	Sabal palmetto					15	0.5	8	50+ years	108
8573	Cabbage Palm	Sabal palmetto					15	0.5	8	50+ years	108
8574	Cabbage Palm	Sabal palmetto					15	0.5	8	50+ years	108
8575	Cabbage Palm	Sabal palmetto					25	0.5	13	50+ years	108
8576	Florida Thatch Palm	Thrinax radiata					15	0.5	8	50+ years	108
8577	Florida Thatch Palm	Thrinax radiata					10	0.5	5	50+ years	108
8578	Florida Thatch Palm	Thrinax radiata					10	0.5	5	50+ years	108
8579	Florida Thatch Palm	Thrinax radiata					15	0.5	8	50+ years	108
8580	Florida Thatch Palm	Thrinax radiata					10	0.5	5	50+ years	108
8581	Florida Thatch Palm	Thrinax radiata					10	0.5	5	50+ years	108
8582	Florida Thatch Palm	Thrinax radiata					10	0.5	5	50+ years	108
8583	Florida Thatch Palm	Thrinax radiata					10	0.5	5	50+ years	108
8584	Florida Thatch Palm	Thrinax radiata					10	0.5	5	50+ years	108
8585	Florida Thatch Palm	Thrinax radiata					10	0.5	5	50+ years	108
8586	Florida Thatch Palm	Thrinax radiata					10	0.5	5	50+ years	108
8587	Pygmy Date Palm	Phoenix roebelenii					10	1.5	15	30 to 50 years	108
8588	Pygmy Date Palm	Phoenix roebelenii					5	1.5	8	30 to 50 years	108
8589	Pygmy Date Palm	Phoenix roebelenii					5	1.5	8	30 to 50 years	108
8590	Indian Laurel Fig	Ficus nitida	79	No	79	2			50+	30 to 50 years	108
8591	Indian Laurel Fig	Ficus nitida	81	No	81	2			50+	30 to 50 years	108
8592	Indian Laurel Fig	Ficus nitida	78	No	78	2			50+	30 to 50 years	108
8593	Indian Laurel Fig	Ficus nitida	79	No	79	2			50+	30 to 50 years	108
8594	Mahogany	Swietenia mahagoni	14	No	14	2			28	50+ years	108
8595	Mahogany	Swietenia mahagoni	18	No	18	2			36	50+ years	107
8596	Mahogany	Swietenia mahagoni	20	Yes	20	2			40	50+ years	107
8597	Mahogany	Swietenia mahagoni	18	No	18	2			36	50+ years	107
8598	Live Oak	Quercus virginiana	19	No	19	2			38	50+ years	107
8599	Live Oak	Quercus virginiana	15	No	15	2			30	50+ years	107
8600	Indian Laurel Fig	Ficus nitida	80	No	80	2			50+	30 to 50 years	107
8601	Pygmy Date Palm	Phoenix roebelenii					10	1.5	15	30 to 50 years	107
8602	Pygmy Date Palm	Phoenix roebelenii					5	1.5	8	30 to 50 years	107
8603	Montgomery Palm	Veitchia montgomeryana					25	3	50+	30 to 50 years	107
8604	Montgomery Palm	Veitchia montgomeryana					10	3	30	30 to 50 years	107
8605	Montgomery Palm	Veitchia montgomeryana					15	3	45	30 to 50 years	107
8606	Coconut Palm	Cocos nucifera					40	2	50+	30 to 50 years	108
8607	Coconut Palm	Cocos nucifera					45	2	50+	30 to 50 years	107
8608	Coconut Palm	Cocos nucifera					45	2	50+	30 to 50 years	107
8609	Coconut Palm	Cocos nucifera					45	2	50+	30 to 50 years	107
8610	Coconut Palm	Cocos nucifera					45	2	50+	30 to 50 years	107
8611	Coconut Palm	Cocos nucifera					45	2	50+	30 to 50 years	107
8612	Coconut Palm	Cocos nucifera					40	2	50+	30 to 50 years	107
8613	Coconut Palm	Cocos nucifera					45	2	50+	30 to 50 years	107
8614	Coconut Palm	Cocos nucifera					45	2	50+	30 to 50 years	107
8615	Coconut Palm	Cocos nucifera					45	2	50+	30 to 50 years	108
8616	Coconut Palm	Cocos nucifera					45	2	50+	30 to 50 years	108
8617	Coconut Palm	Cocos nucifera					45	2	50+	30 to 50 years	108
8618	Coconut Palm	Cocos nucifera					45	2	50+	30 to 50 years	108
8619	Coconut Palm	Cocos nucifera					45	2	50+	30 to 50 years	108
8620	Coconut Palm	Cocos nucifera					45	2	50+	30 to 50 years	108
8621	Coconut Palm	Cocos nucifera					45	2	50+	30 to 50 years	107
8622	Coconut Palm	Cocos nucifera					45	2	50+	30 to 50 years	107
8623	Coconut Palm	Cocos nucifera					45	2	50+	30 to 50 years	107
8624	Coconut Palm	Cocos nucifera					45	2	50+	30 to 50 years	107
8625	Coconut Palm	Cocos nucifera					45	2	50+	30 to 50 years	107
8626	Chinese Fan Palm	Livistona chinensis					25	0.5	13	30 to 50 years	108
8627	Live Oak	Quercus virginiana	23	No	23	2			46	50+ years	119
8628	Live Oak	Quercus virginiana	26	No	26	2			50+	50+ years	119
8629	Live Oak	Quercus virginiana	17	No	17	2			34	50+ years	119
8630	Live Oak	Quercus virginiana	25	No	25	2			50	50+ years	119
8631	Live Oak	Quercus virginiana	25	No	25	2			50	50+ years	119
8632	Live Oak	Quercus virginiana	26	No	26	2			50+	50+ years	119
8633	Live Oak	Quercus virginiana	19	No	19	2			38	50+ years	119
8634	Live Oak	Quercus virginiana	22	No	22	2			44	50+ years	119
8635	Live Oak	Quercus virginiana	23	No	23	2			46	50+ years	119
8636	Live Oak	Quercus virginiana	16	No	16	2			32	50+ years	119
8637	Live Oak	Quercus virginiana	17	No	17	2			34	50+ years	119
8638	Live Oak	Quercus virginiana	15	No	15	2			30	50+ years	119
8639	Live Oak	Quercus virginiana	26	No	26	2			50+	50+ years	119
8640	Live Oak	Quercus virginiana	16	No	16	2			32	50+ years	119

Delray Beach City-Wide Tree Inventory
(Tree Age Estimates and Lifespan Estimates)

April 2022

Point ID	Tree Species	Scientific Name	DBH - inches (dicot trees)	Multi-Trunk?	DBH (inches) - for age estimate (0.1 multiplier for small, multi-trunk dicot trees)	Growth Factor (dicot trees)	Overall Height - feet (palms)	Height Growth Rate - feet per year (palms)	Estimated Age (years)	Lifespan	Key Sheet #
8641	Live Oak	Quercus virginiana	32	No	32	2			50+	50+ years	119
8642	Live Oak	Quercus virginiana	24	No	24	2			48	50+ years	119
8643	Live Oak	Quercus virginiana	23	No	23	2			46	50+ years	119
8644	Live Oak	Quercus virginiana	23	No	23	2			46	50+ years	119
8645	Live Oak	Quercus virginiana	22	No	22	2			44	50+ years	119
8646	Live Oak	Quercus virginiana	16	No	16	2			32	50+ years	119
8647	Live Oak	Quercus virginiana	14	No	14	2			28	50+ years	119
8648	Live Oak	Quercus virginiana	21	No	21	2			42	50+ years	119
8649	Live Oak	Quercus virginiana	23	No	23	2			46	50+ years	119
8650	Live Oak	Quercus virginiana	24	No	24	2			48	50+ years	119
8651	Shady Lady Black Olive	Terminalia buceras	24	No	24	2			48	50+ years	119
8652	Shady Lady Black Olive	Terminalia buceras	13	No	13	2			26	50+ years	119
8653	Cabbage Palm	Sabal palmetto					35	0.5	18	50+ years	119
8654	Cabbage Palm	Sabal palmetto					35	0.5	18	50+ years	119
8655	Cabbage Palm	Sabal palmetto					35	0.5	18	50+ years	119
8656	Cabbage Palm	Sabal palmetto					30	0.5	15	50+ years	119
8657	Cabbage Palm	Sabal palmetto					35	0.5	18	50+ years	119
8658	Cabbage Palm	Sabal palmetto					35	0.5	18	50+ years	119
8659	Cabbage Palm	Sabal palmetto					35	0.5	18	50+ years	119
8660	Cabbage Palm	Sabal palmetto					35	0.5	18	50+ years	119
8661	Cabbage Palm	Sabal palmetto					30	0.5	15	50+ years	119
8662	Cabbage Palm	Sabal palmetto					35	0.5	18	50+ years	119
8663	Cabbage Palm	Sabal palmetto					30	0.5	15	50+ years	119
8664	Cabbage Palm	Sabal palmetto					30	0.5	15	50+ years	119
8665	Cabbage Palm	Sabal palmetto					30	0.5	15	50+ years	119
8666	Cabbage Palm	Sabal palmetto					30	0.5	15	50+ years	119
8667	Cabbage Palm	Sabal palmetto					30	0.5	15	50+ years	119
8668	Live Oak	Quercus virginiana	22	No	22	2			44	50+ years	119
8669	Live Oak	Quercus virginiana	28	No	28	2			50+	50+ years	119
8670	Live Oak	Quercus virginiana	25	No	25	2			50	50+ years	119
8671	Live Oak	Quercus virginiana	23	No	23	2			46	50+ years	119
8672	Live Oak	Quercus virginiana	21	No	21	2			42	50+ years	119
8673	Live Oak	Quercus virginiana	21	No	21	2			42	50+ years	119
8674	Yellow Tabebuia	Tabebuia carabib	14	No	14	2			28	30 to 50 years	119
8675	Bay Palm	Roystonia regia					30	1.5	45	50+ years	119
8676	Shady Lady Black Olive	Terminalia buceras	18	No	18	2			36	50+ years	119
8677	Shady Lady Black Olive	Terminalia buceras	20	No	20	2			40	50+ years	119
8678	Shady Lady Black Olive	Terminalia buceras	13	No	13	2			26	50+ years	119
8679	Foxtail Palm	Wodyetia bifurcata					15	2.5	38	30 to 50 years	120
8680	Foxtail Palm	Wodyetia bifurcata					20	2.5	50	30 to 50 years	120
8681	Foxtail Palm	Wodyetia bifurcata					20	2.5	50	30 to 50 years	120
8682	Foxtail Palm	Wodyetia bifurcata					20	2.5	50	30 to 50 years	120
8683	Cabbage Palm	Sabal palmetto					20	0.5	10	50+ years	85
8684	Cabbage Palm	Sabal palmetto					15	0.5	8	50+ years	85
8685	Cabbage Palm	Sabal palmetto					5	0.5	3	50+ years	85
8686	Cabbage Palm	Sabal palmetto					10	0.5	5	50+ years	85
8687	Cabbage Palm	Sabal palmetto					15	0.5	8	50+ years	85
8688	Cabbage Palm	Sabal palmetto					15	0.5	8	50+ years	85
8689	Florida Thatch Palm	Thrinax radiata					5	0.5	3	50+ years	85
8690	Florida Thatch Palm	Thrinax radiata					5	0.5	3	50+ years	85
8691	Florida Thatch Palm	Thrinax radiata					5	0.5	3	50+ years	85
8692	Florida Thatch Palm	Thrinax radiata					5	0.5	3	50+ years	85
8693	Florida Thatch Palm	Thrinax radiata					5	0.5	3	50+ years	85
8694	Florida Thatch Palm	Thrinax radiata					5	0.5	3	50+ years	85
8695	Florida Thatch Palm	Thrinax radiata					5	0.5	3	50+ years	85
8696	Florida Thatch Palm	Thrinax radiata					5	0.5	3	50+ years	85
8697	Coconut Palm	Cocos nucifera					35	2	50	30 to 50 years	85
8698	Coconut Palm	Cocos nucifera					35	2	50+	30 to 50 years	85
8699	Cabbage Palm	Sabal palmetto					15	0.5	8	50+ years	85
8700	Cabbage Palm	Sabal palmetto					15	0.5	8	50+ years	85
8701	Cabbage Palm	Sabal palmetto					15	0.5	8	50+ years	85
8702	Cabbage Palm	Sabal palmetto					15	0.5	8	50+ years	85
8703	Coconut Palm	Cocos nucifera					35	2	50+	30 to 50 years	85
8704	Coconut Palm	Cocos nucifera					30	2	50+	30 to 50 years	85
8705	Coconut Palm	Cocos nucifera					35	2	50+	30 to 50 years	85
8706	Silver Buttonwood	Conocarpus erectus var. sericeus	6	No	6	2			12	30 to 50 years	85
8707	Coconut Palm	Cocos nucifera					35	2	50+	30 to 50 years	85
8708	Florida Thatch Palm	Thrinax radiata					5	0.5	3	50+ years	85
8709	Florida Thatch Palm	Thrinax radiata					5	0.5	3	50+ years	85
8710	Florida Thatch Palm	Thrinax radiata					5	0.5	3	50+ years	85
8711	Florida Thatch Palm	Thrinax radiata					5	0.5	3	50+ years	85
8712	Florida Thatch Palm	Thrinax radiata					5	0.5	3	50+ years	85
8713	Florida Thatch Palm	Thrinax radiata					5	0.5	3	50+ years	85
8714	Florida Thatch Palm	Thrinax radiata					5	0.5	3	50+ years	85
8715	Florida Thatch Palm	Thrinax radiata					5	0.5	3	50+ years	85
8716	Silver Buttonwood	Conocarpus erectus var. sericeus	20	No	20	2			40	30 to 50 years	85
8717	Silver Buttonwood	Conocarpus erectus var. sericeus	12	No	12	2			24	30 to 50 years	85
8718	Coconut Palm	Cocos nucifera					35	2	50+	30 to 50 years	85
8719	Florida Thatch Palm	Thrinax radiata					5	0.5	3	50+ years	85
8720	Florida Thatch Palm	Thrinax radiata					5	0.5	3	50+ years	85
8721	Florida Thatch Palm	Thrinax radiata					5	0.5	3	50+ years	85
8722	Silver Buttonwood	Conocarpus erectus var. sericeus	14	No	14	2			28	30 to 50 years	85
8723	Silver Buttonwood	Conocarpus erectus var. sericeus	16	No	16	2			32	30 to 50 years	85
8724	Florida Thatch Palm	Thrinax radiata					5	0.5	3	50+ years	85
8725	Florida Thatch Palm	Thrinax radiata					5	0.5	3	50+ years	85
8726	Florida Thatch Palm	Thrinax radiata					5	0.5	3	50+ years	85
8727	Coconut Palm	Cocos nucifera					45	2	50+	30 to 50 years	85
8728	Cabbage Palm	Sabal palmetto					5	0.5	3	50+ years	85
8729	Coconut Palm	Cocos nucifera					35	2	50+	30 to 50 years	85
8730	Silver Buttonwood	Conocarpus erectus var. sericeus	6	No	6	2			12	30 to 50 years	85
8731	Silver Buttonwood	Conocarpus erectus var. sericeus	6	No	6	2			12	30 to 50 years	85
8732	Silver Buttonwood	Conocarpus erectus var. sericeus	20	No	20	2			40	30 to 50 years	85
8733	Coconut Palm	Cocos nucifera					20	2	40	30 to 50 years	85
8734	Florida Thatch Palm	Thrinax radiata					5	0.5	3	50+ years	85
8735	Florida Thatch Palm	Thrinax radiata					5	0.5	3	50+ years	85
8736	Florida Thatch Palm	Thrinax radiata					5	0.5	3	50+ years	85
8737	Florida Thatch Palm	Thrinax radiata					5	0.5	3	50+ years	85
8738	Florida Thatch Palm	Thrinax radiata					5	0.5	3	50+ years	85
8739	Silver Buttonwood	Conocarpus erectus var. sericeus	20	No	20	2			40	30 to 50 years	85
8740	Silver Buttonwood	Conocarpus erectus var. sericeus	13	No	13	2			26	30 to 50 years	85
8741	Florida Thatch Palm	Thrinax radiata					5	0.5	3	50+ years	85
8742	Florida Thatch Palm	Thrinax radiata					5	0.5	3	50+ years	85
8743	Florida Thatch Palm	Thrinax radiata					5	0.5	3	50+ years	85
8744	Florida Thatch Palm	Thrinax radiata					5	0.5	3	50+ years	85
8745	Florida Thatch Palm	Thrinax radiata					5	0.5	3	50+ years	85
8746	Coconut Palm	Cocos nucifera					N/A - Dead	2	N/A	30 to 50 years	85
8747	Coconut Palm	Cocos nucifera					N/A - Dead	2	N/A	30 to 50 years	85
8748	Silver Buttonwood	Conocarpus erectus var. sericeus	12	No	12	2			24	30 to 50 years	97
8749	Green Buttonwood	Conocarpus erectus	2	No	2	2			4	30 to 50 years	97
8750	Cabbage Palm	Sabal palmetto					5	0.5	3	50+ years	97
8751	Silver Buttonwood	Conocarpus erectus var. sericeus	22	No	22	2			44	30 to 50 years	97
8752	Cabbage Palm	Sabal palmetto					25	0.5	13	50+ years	97
8753	Coconut Palm	Cocos nucifera					N/A - Dead	2	N/A	30 to 50 years	97
8754	Cabbage Palm	Sabal palmetto					25	0.5	13	50+ years	97
8755	Cabbage Palm	Sabal palmetto					25	0.5	13	50+ years	97
8756	Florida Thatch Palm	Thrinax radiata					5	0.5	3	50+ years	97
8757	Florida Thatch Palm	Thrinax radiata					5	0.5	3	50+ years	97
8758	Florida Thatch Palm	Thrinax radiata					5	0.5	3	50+ years	97
8759	Florida Thatch Palm	Thrinax radiata					5	0.5	3	50+ years	97
8760	Florida Thatch Palm	Thrinax radiata					5	0.5	3	50+ years	97
8761	Florida Thatch Palm	Thrinax radiata					5	0.5	3	50+ years	97
8762	Florida Thatch Palm	Thrinax radiata					5	0.5	3	50+ years	97
8763	Florida Thatch Palm	Thrinax radiata					5	0.5	3	50+ years	97
8764	Florida Thatch Palm	Thrinax radiata					5	0.5	3	50+ years	97
8765	Florida Thatch Palm	Thrinax radiata					5	0.5	3	50+ years	97
8766	Silver Buttonwood	Conocarpus erectus var. sericeus	14	No	14	2			28	30 to 50 years	97
8767	Coconut Palm	Cocos nucifera					30	2	50+	30 to 50 years	97
8768	Coconut Palm	Cocos nucifera					40	2	50+	30 to 50 years	97
8769	Coconut Palm	Cocos nucifera					25	2	50	30 to 50 years	97
8770	Silver Buttonwood	Conocarpus erectus var. sericeus	20	No	20	2			40	30 to 50 years	97
8771	Coconut Palm	Cocos nucifera					35	2	50+	30 to 50 years	97
8772	Silver Buttonwood	Conocarpus erectus var. sericeus	19	No	19	2			38	30 to 50 years	97
8773	Coconut Palm	Cocos nucifera					35	2	50+	30 to 50 years	97
8774	Cabbage Palm	Sabal palmetto					20	0.5	10	50+ years	97
8775	Florida Thatch Palm	Thrinax radiata					5	0.5	3	50+ years	97

Delray Beach City-Wide Tree Inventory
(Tree Age Estimates and Lifespan Estimates)

April 2022

Point ID	Tree Species	Scientific Name	DBH - inches (dicot trees)	Multi-Trunk?	DBH (inches) - for age estimate (0.1 multiplier for small, multi-trunk dicot trees)	Growth Factor (dicot trees)	Overall Height - feet (palms)	Height Growth Rate - feet per year (palms)	Estimated Age (years)	Lifespan	Key Sheet #
8776	Florida Thatch Palm	Thrinax radiata					5	0.5	3	50+ years	97
8777	Florida Thatch Palm	Thrinax radiata					5	0.5	3	50+ years	97
8778	Florida Thatch Palm	Thrinax radiata					5	0.5	3	50+ years	97
8779	Florida Thatch Palm	Thrinax radiata					5	0.5	3	50+ years	97
8780	Coconut Palm	Cocos nucifera					35	2	50+	30 to 50 years	97
8781	Cabbage Palm	Sabal palmetto					10	0.5	5	50+ years	97
8782	Cabbage Palm	Sabal palmetto					10	0.5	5	50+ years	97
8783	Florida Thatch Palm	Thrinax radiata					5	0.5	3	50+ years	97
8784	Florida Thatch Palm	Thrinax radiata					5	0.5	3	50+ years	97
8785	Florida Thatch Palm	Thrinax radiata					5	0.5	3	50+ years	97
8786	Florida Thatch Palm	Thrinax radiata					5	0.5	3	50+ years	97
8787	Silver Buttonwood	Conocarpus erectus var. sericeus	8	No	8	2			16	30 to 50 years	97
8788	Silver Buttonwood	Conocarpus erectus var. sericeus	8	No	8	2			16	30 to 50 years	97
8789	Florida Thatch Palm	Thrinax radiata					5	0.5	3	50+ years	97
8790	Florida Thatch Palm	Thrinax radiata					5	0.5	3	50+ years	97
8791	Florida Thatch Palm	Thrinax radiata					5	0.5	3	50+ years	97
8792	Florida Thatch Palm	Thrinax radiata					5	0.5	3	50+ years	97
8793	Florida Thatch Palm	Thrinax radiata					5	0.5	3	50+ years	97
8794	Florida Thatch Palm	Thrinax radiata					5	0.5	3	50+ years	97
8795	Cabbage Palm	Sabal palmetto					10	0.5	5	50+ years	97
8796	Cabbage Palm	Sabal palmetto					25	0.5	13	50+ years	97
8797	Silver Buttonwood	Conocarpus erectus var. sericeus	12	No	12	2			24	30 to 50 years	97
8798	Coconut Palm	Cocos nucifera					25	2	50	30 to 50 years	97
8799	Silver Buttonwood	Conocarpus erectus var. sericeus	6	No	6	2			12	30 to 50 years	97
8800	Cabbage Palm	Sabal palmetto					20	0.5	10	50+ years	97
8801	Cabbage Palm	Sabal palmetto					10	0.5	5	50+ years	97
8802	Cabbage Palm	Sabal palmetto					10	0.5	5	50+ years	97
8803	Florida Thatch Palm	Thrinax radiata					5	0.5	3	50+ years	97
8804	Florida Thatch Palm	Thrinax radiata					5	0.5	3	50+ years	97
8805	Florida Thatch Palm	Thrinax radiata					5	0.5	3	50+ years	97
8806	Florida Thatch Palm	Thrinax radiata					5	0.5	3	50+ years	97
8807	Florida Thatch Palm	Thrinax radiata					5	0.5	3	50+ years	97
8808	Florida Thatch Palm	Thrinax radiata					5	0.5	3	50+ years	97
8809	Florida Thatch Palm	Thrinax radiata					5	0.5	3	50+ years	97
8810	Silver Buttonwood	Conocarpus erectus var. sericeus	5	No	5	2			10	30 to 50 years	97
8811	Cabbage Palm	Sabal palmetto					20	0.5	10	50+ years	97
8812	Cabbage Palm	Sabal palmetto					10	0.5	5	50+ years	97
8813	Cabbage Palm	Sabal palmetto					10	0.5	5	50+ years	97
8814	Coconut Palm	Cocos nucifera					35	2	50+	30 to 50 years	97
8815	Cabbage Palm	Sabal palmetto					10	0.5	5	50+ years	97
8816	Cabbage Palm	Sabal palmetto					10	0.5	5	50+ years	97
8817	Silver Buttonwood	Conocarpus erectus var. sericeus	4	No	4	2			8	30 to 50 years	97
8818	Cabbage Palm	Sabal palmetto					15	0.5	8	50+ years	97
8819	Coconut Palm	Cocos nucifera					35	2	50+	30 to 50 years	97
8820	Cabbage Palm	Sabal palmetto					20	0.5	10	50+ years	97
8821	Cabbage Palm	Sabal palmetto					15	0.5	8	50+ years	97
8822	Coconut Palm	Cocos nucifera					40	2	50+	30 to 50 years	97
8823	Silver Buttonwood	Conocarpus erectus var. sericeus	10	No	10	2			20	30 to 50 years	97
8824	Coconut Palm	Cocos nucifera					30	2	50+	30 to 50 years	97
8825	Green Buttonwood	Conocarpus erectus	4	No	4	2			8	30 to 50 years	97
8826	Cabbage Palm	Sabal palmetto					25	0.5	13	50+ years	97
8827	Cabbage Palm	Sabal palmetto					30	0.5	15	50+ years	97
8828	Cabbage Palm	Sabal palmetto					30	0.5	15	50+ years	97
8829	Florida Thatch Palm	Thrinax radiata					5	0.5	3	50+ years	97
8830	Florida Thatch Palm	Thrinax radiata					5	0.5	3	50+ years	97
8831	Florida Thatch Palm	Thrinax radiata					5	0.5	3	50+ years	97
8832	Florida Thatch Palm	Thrinax radiata					N/A - Dead	0.5	N/A	50+ years	97
8833	Cabbage Palm	Sabal palmetto					10	0.5	5	50+ years	97
8834	Silver Buttonwood	Conocarpus erectus var. sericeus	15	No	15	2			30	30 to 50 years	97
8835	Florida Thatch Palm	Thrinax radiata					5	0.5	3	50+ years	97
8836	Florida Thatch Palm	Thrinax radiata					5	0.5	3	50+ years	97
8837	Florida Thatch Palm	Thrinax radiata					5	0.5	3	50+ years	97
8838	Florida Thatch Palm	Thrinax radiata					5	0.5	3	50+ years	97
8839	Florida Thatch Palm	Thrinax radiata					5	0.5	3	50+ years	97
8840	Silver Buttonwood	Conocarpus erectus var. sericeus	10	No	10	2			20	30 to 50 years	97
8841	Green Buttonwood	Conocarpus erectus	2	No	2	2			4	30 to 50 years	97
8842	Cabbage Palm	Sabal palmetto					15	0.5	8	50+ years	97
8843	Cabbage Palm	Sabal palmetto					15	0.5	8	50+ years	97
8844	Cabbage Palm	Sabal palmetto					30	0.5	15	50+ years	97
8845	Silver Buttonwood	Conocarpus erectus var. sericeus	6	No	6	2			12	30 to 50 years	97
8846	Silver Buttonwood	Conocarpus erectus var. sericeus	10	No	10	2			20	30 to 50 years	97
8847	Silver Buttonwood	Conocarpus erectus var. sericeus	5	No	5	2			10	30 to 50 years	97
8848	Coconut Palm	Cocos nucifera					40	2	50+	30 to 50 years	97
8849	Florida Thatch Palm	Thrinax radiata					10	0.5	5	50+ years	97
8850	Silver Buttonwood	Conocarpus erectus var. sericeus	8	No	8	2			16	30 to 50 years	97
8851	Coconut Palm	Cocos nucifera					35	2	50+	30 to 50 years	97
8852	Silver Buttonwood	Conocarpus erectus var. sericeus	2	No	2	2			4	30 to 50 years	97
8853	Florida Thatch Palm	Thrinax radiata					5	0.5	3	50+ years	97
8854	Florida Thatch Palm	Thrinax radiata					5	0.5	3	50+ years	97
8855	Florida Thatch Palm	Thrinax radiata					5	0.5	3	50+ years	97
8856	Florida Thatch Palm	Thrinax radiata					5	0.5	3	50+ years	97
8857	Silver Buttonwood	Conocarpus erectus var. sericeus	10	No	10	2			20	30 to 50 years	97
8858	Florida Thatch Palm	Thrinax radiata					5	0.5	3	50+ years	97
8859	Florida Thatch Palm	Thrinax radiata					5	0.5	3	50+ years	97
8860	Silver Buttonwood	Conocarpus erectus var. sericeus	8	No	8	2			16	30 to 50 years	97
8861	Coconut Palm	Cocos nucifera					30	2	50+	30 to 50 years	97
8862	Silver Buttonwood	Conocarpus erectus var. sericeus	8	No	8	2			16	30 to 50 years	97
8863	Cabbage Palm	Sabal palmetto					15	0.5	8	50+ years	97
8864	Cabbage Palm	Sabal palmetto					10	0.5	5	50+ years	97
8865	Cabbage Palm	Sabal palmetto					15	0.5	8	50+ years	97
8866	Silver Buttonwood	Conocarpus erectus var. sericeus	6	No	6	2			12	30 to 50 years	97
8867	Coconut Palm	Cocos nucifera					35	2	50+	30 to 50 years	97
8868	Coconut Palm	Cocos nucifera					N/A - Dead	2	N/A	30 to 50 years	97
8869	Florida Thatch Palm	Thrinax radiata					5	0.5	3	50+ years	97
8870	Silver Buttonwood	Conocarpus erectus var. sericeus	5	No	5	2			10	30 to 50 years	97
8871	Florida Thatch Palm	Thrinax radiata					5	0.5	3	50+ years	97
8872	Florida Thatch Palm	Thrinax radiata					5	0.5	3	50+ years	97
8873	Silver Buttonwood	Conocarpus erectus var. sericeus	16	No	16	2			32	30 to 50 years	97
8874	Cabbage Palm	Sabal palmetto					20	0.5	10	50+ years	97
8875	Coconut Palm	Cocos nucifera					40	2	50+	30 to 50 years	97
8876	Cabbage Palm	Sabal palmetto					15	0.5	8	50+ years	97
8877	Cabbage Palm	Sabal palmetto					20	0.5	10	50+ years	97
8878	Silver Buttonwood	Conocarpus erectus var. sericeus	20	No	20	2			40	30 to 50 years	97
8879	Cabbage Palm	Sabal palmetto					10	0.5	5	50+ years	97
8880	Silver Buttonwood	Conocarpus erectus var. sericeus	14	No	14	2			28	30 to 50 years	97
8881	Silver Buttonwood	Conocarpus erectus var. sericeus	16	No	16	2			32	30 to 50 years	97
8882	Coconut Palm	Cocos nucifera					35	2	50+	30 to 50 years	97
8883	Silver Buttonwood	Conocarpus erectus var. sericeus	4	No	4	2			8	30 to 50 years	109
8884	Florida Thatch Palm	Thrinax radiata					5	0.5	3	50+ years	109
8885	Florida Thatch Palm	Thrinax radiata					5	0.5	3	50+ years	109
8886	Florida Thatch Palm	Thrinax radiata					5	0.5	3	50+ years	109
8887	Florida Thatch Palm	Thrinax radiata					5	0.5	3	50+ years	109
8888	Florida Thatch Palm	Thrinax radiata					5	0.5	3	50+ years	109
8889	Florida Thatch Palm	Thrinax radiata					5	0.5	3	50+ years	109
8890	Silver Buttonwood	Conocarpus erectus var. sericeus	8	No	8	2			16	30 to 50 years	109
8891	Coconut Palm	Cocos nucifera					40	2	50+	30 to 50 years	109
8892	Silver Buttonwood	Conocarpus erectus var. sericeus	8	No	8	2			16	30 to 50 years	109
8893	Silver Buttonwood	Conocarpus erectus var. sericeus	4	No	4	2			8	30 to 50 years	109
8894	Coconut Palm	Cocos nucifera					35	2	50+	30 to 50 years	109
8895	Silver Buttonwood	Conocarpus erectus var. sericeus	6	No	6	2			12	30 to 50 years	109
8896	Coconut Palm	Cocos nucifera					30	2	50+	30 to 50 years	109
8897	Green Buttonwood	Conocarpus erectus	4	No	4	2			8	30 to 50 years	109
8898	Green Buttonwood	Conocarpus erectus	12	No	12	2			24	30 to 50 years	109
8899	Florida Thatch Palm	Thrinax radiata					5	0.5	3	50+ years	109
8900	Florida Thatch Palm	Thrinax radiata					5	0.5	3	50+ years	109
8901	Florida Thatch Palm	Thrinax radiata					5	0.5	3	50+ years	109
8902	Florida Thatch Palm	Thrinax radiata					5	0.5	3	50+ years	109
8903	Florida Thatch Palm	Thrinax radiata					5	0.5	3	50+ years	109
8904	Florida Thatch Palm	Thrinax radiata					5	0.5	3	50+ years	109
8905	Silver Buttonwood	Conocarpus erectus var. sericeus	20	No	20	2			40	30 to 50 years	109
8906	Silver Buttonwood	Conocarpus erectus var. sericeus	8	No	8	2			16	30 to 50 years	109
8907	Coconut Palm	Cocos nucifera					40	2	50+	30 to 50 years	109
8908	Silver Buttonwood	Conocarpus erectus var. sericeus	6	No	6	2			12	30 to 50 years	109
8909	Coconut Palm	Cocos nucifera					30	2	50+	30 to 50 years	109
8910	Silver Buttonwood	Conocarpus erectus var. sericeus	24	No	24	2			48	30 to 50 years	109

Delray Beach City-Wide Tree Inventory
(Tree Age Estimates and Lifespan Estimates)

April 2022

Point ID	Tree Species	Scientific Name	DBH - inches (dicot trees)	Multi-Trunk?	DBH (inches) - for age estimate (0.1 multiplier for small, multi-trunk dicot trees)	Growth Factor (dicot trees)	Overall Height - feet (palms)	Height Growth Rate - feet per year (palms)	Estimated Age (years)	Lifespan	Key Sheet #
8911	Coconut Palm	Cocos nucifera									
8912	Silver Buttonwood	Conocarpus erectus var. sericeus	12	No	12	2	50	2	50+	30 to 50 years	109
8913	Coconut Palm	Cocos nucifera					45	2	50+	30 to 50 years	109
8914	Cabbage Palm	Sabal palmetto					25	0.5	13	50+ years	85
8915	Cabbage Palm	Sabal palmetto					30	0.5	15	50+ years	85
8916	Cabbage Palm	Sabal palmetto					25	0.5	13	50+ years	85
8917	Cabbage Palm	Sabal palmetto					25	0.5	13	50+ years	85
8918	Cabbage Palm	Sabal palmetto					20	0.5	10	50+ years	85
8919	Cabbage Palm	Sabal palmetto					20	0.5	10	50+ years	85
8920	Cabbage Palm	Sabal palmetto					20	0.5	10	50+ years	85
8921	Cabbage Palm	Sabal palmetto					25	0.5	13	50+ years	85
8922	Royal Palm	Roystonea regia					40	1.5	50+	50+ years	85
8923	Brazil Beauty Leaf	Calophyllum brasiliense	9	No	9	2	18	0.5	18	50+ years	85
8924	Brazilian Beauty Leaf	Calophyllum brasiliense	9	No	9	2	18	0.5	18	50+ years	85
8925	Florida Thatch Palm	Thrinax radiata					20	0.5	10	50+ years	85
8926	Coconut Palm	Cocos nucifera					30	2	50+	30 to 50 years	85
8927	Coconut Palm	Cocos nucifera					40	2	50+	30 to 50 years	85
8928	Coconut Palm	Cocos nucifera					35	2	50+	30 to 50 years	85
8929	Coconut Palm	Cocos nucifera					30	2	50+	30 to 50 years	85
8930	Royal Palm	Roystonea regia					55	1.5	50+	50+ years	97
8931	Royal Palm	Roystonea regia					45	1.5	50+	50+ years	97
8932	Royal Palm	Roystonea regia					50	1.5	50+	50+ years	97
8933	Royal Palm	Roystonea regia					50	1.5	50+	50+ years	97
8934	Royal Palm	Roystonea regia					45	1.5	50+	50+ years	97
8935	Royal Palm	Roystonea regia					45	1.5	50+	50+ years	97
8936	Royal Palm	Roystonea regia					40	1.5	50+	50+ years	97
8937	Royal Palm	Roystonea regia					40	1.5	50+	50+ years	97
8938	Royal Palm	Roystonea regia					40	1.5	50+	50+ years	97
8939	Royal Palm	Roystonea regia					40	1.5	50+	50+ years	97
8940	Royal Palm	Roystonea regia					40	1.5	50+	50+ years	97
8941	Royal Palm	Roystonea regia					40	1.5	50+	50+ years	97
8942	Gumbo Limbo	Bursera simaruba	12	No	12	2	24	0.5	24	50+ years	97
8943	Gumbo Limbo	Bursera simaruba	16	No	16	2	32	0.5	32	50+ years	97
8944	Strangler Fig	Ficus aurea	80	No	80	2	50+	0.5	50+	50+ years	97
8945	Sabal palmetto	Sabal palmetto					30	0.5	15	50+ years	97
8946	Cabbage Palm	Sabal palmetto					20	0.5	10	50+ years	97
8947	Cabbage Palm	Sabal palmetto					25	0.5	13	50+ years	97
8948	Cabbage Palm	Sabal palmetto					20	0.5	10	50+ years	97
8949	Senegal Date Palm	Phoenix reclinata					30	1	30	30 to 50 years	97
8950	Senegal Date Palm	Phoenix reclinata					30	1	30	30 to 50 years	97
8951	Sea Grape	Ptychosperma elegans					35	0.5	18	30 to 50 years	97
8952	Sea Grape	Ptychosperma elegans					25	0.5	13	30 to 50 years	97
8953	Gumbo Limbo	Bursera simaruba	15	No	15	2	30	0.5	30	50+ years	97
8954	Brazilian Beauty Leaf	Calophyllum brasiliense	13	No	13	2	26	0.5	26	50+ years	97
8955	Brazilian Beauty Leaf	Calophyllum brasiliense	19	No	19	2	38	0.5	38	50+ years	97
8956	Sabal palmetto	Sabal palmetto					15	0.5	8	50+ years	97
8957	Sea Grape	Coccoloba uvifera	24	No	24	2	48	0.5	48	30 to 50 years	97
8958	Gumbo Limbo	Bursera simaruba	16	No	16	2	32	0.5	32	50+ years	97
8959	Gumbo Limbo	Bursera simaruba	13	No	13	2	26	0.5	26	50+ years	97
8960	Gumbo Limbo	Bursera simaruba	15	No	15	2	30	0.5	30	50+ years	97
8961	Gumbo Limbo	Bursera simaruba	18	No	18	2	36	0.5	36	50+ years	97
8962	Florida Thatch Palm	Thrinax radiata					20	0.5	10	50+ years	97
8963	Florida Thatch Palm	Thrinax radiata					20	0.5	10	50+ years	97
8964	Florida Thatch Palm	Thrinax radiata					25	0.5	13	50+ years	97
8965	Florida Thatch Palm	Thrinax radiata					15	0.5	8	50+ years	97
8966	Florida Thatch Palm	Thrinax radiata					30	0.5	15	50+ years	97
8967	Florida Thatch Palm	Thrinax radiata					30	0.5	15	50+ years	97
8968	Florida Thatch Palm	Thrinax radiata					15	0.5	8	50+ years	97
8969	Florida Thatch Palm	Thrinax radiata					10	0.5	5	50+ years	97
8970	Florida Thatch Palm	Thrinax radiata					15	0.5	8	50+ years	97
8971	Florida Thatch Palm	Thrinax radiata					25	0.5	13	50+ years	97
8972	Florida Thatch Palm	Thrinax radiata					30	0.5	15	50+ years	97
8973	Florida Thatch Palm	Thrinax radiata					30	0.5	15	50+ years	97
8974	Florida Thatch Palm	Thrinax radiata					30	0.5	15	50+ years	97
8975	Coconut Palm	Cocos nucifera					55	2	50+	30 to 50 years	97
8976	Coconut Palm	Cocos nucifera					45	2	50+	30 to 50 years	97
8977	Coconut Palm	Cocos nucifera					50	2	50+	30 to 50 years	97
8978	Coconut Palm	Cocos nucifera					45	2	50+	30 to 50 years	97
8979	Coconut Palm	Cocos nucifera					55	2	50+	30 to 50 years	97
8980	Coconut Palm	Cocos nucifera					55	2	50+	30 to 50 years	97
8981	Coconut Palm	Cocos nucifera					55	2	50+	30 to 50 years	97
8982	Coconut Palm	Cocos nucifera					60	2	50+	30 to 50 years	97
8983	Coconut Palm	Cocos nucifera					55	2	50+	30 to 50 years	97
8984	Coconut Palm	Cocos nucifera					55	2	50+	30 to 50 years	97
8985	Coconut Palm	Cocos nucifera					45	2	50+	30 to 50 years	97
8986	Coconut Palm	Cocos nucifera					45	2	50+	30 to 50 years	97
8987	Coconut Palm	Cocos nucifera					45	2	50+	30 to 50 years	97
8988	Coconut Palm	Cocos nucifera					50	2	50+	30 to 50 years	97
8989	Silver Buttonwood	Conocarpus erectus var. sericeus	13	No	13	2	26	0.5	26	30 to 50 years	97
8990	Green Buttonwood	Conocarpus erectus	34	No	34	2	68	0.5	68	30 to 50 years	97
8991	Green Buttonwood	Conocarpus erectus	31	No	31	2	62	0.5	62	30 to 50 years	97
8992	Green Buttonwood	Conocarpus erectus	25	No	25	2	50	0.5	50	30 to 50 years	97
8993	Green Buttonwood	Conocarpus erectus	15	No	15	2	30	0.5	30	30 to 50 years	97
8994	Green Buttonwood	Conocarpus erectus	3	No	3	2	6	0.5	6	30 to 50 years	97
8995	Green Buttonwood	Conocarpus erectus	13	No	13	2	26	0.5	26	30 to 50 years	97
8996	Green Buttonwood	Conocarpus erectus	32	No	32	2	64	0.5	64	30 to 50 years	97
8997	Green Buttonwood	Conocarpus erectus	16	No	16	2	32	0.5	32	30 to 50 years	97
8998	Green Buttonwood	Conocarpus erectus	16	No	16	2	32	0.5	32	30 to 50 years	97
8999	Green Buttonwood	Conocarpus erectus	23	No	23	2	46	0.5	46	30 to 50 years	97
9000	Green Buttonwood	Conocarpus erectus	22	No	22	2	44	0.5	44	30 to 50 years	97
9001	Green Buttonwood	Conocarpus erectus	12	No	12	2	24	0.5	24	30 to 50 years	97
9002	Green Buttonwood	Conocarpus erectus	21	No	21	2	42	0.5	42	30 to 50 years	97
9003	Green Buttonwood	Conocarpus erectus	20	No	20	2	40	0.5	40	30 to 50 years	97
9004	Green Buttonwood	Conocarpus erectus	40	No	40	2	80	0.5	80	30 to 50 years	97
9005	Green Buttonwood	Conocarpus erectus	35	No	35	2	70	0.5	70	30 to 50 years	97
9006	Green Buttonwood	Conocarpus erectus	36	No	36	2	72	0.5	72	30 to 50 years	97
9007	Green Buttonwood	Conocarpus erectus	43	No	43	2	86	0.5	86	30 to 50 years	97
9008	Green Buttonwood	Conocarpus erectus	20	No	20	2	40	0.5	40	30 to 50 years	97
9009	Green Buttonwood	Conocarpus erectus	14	No	14	2	28	0.5	28	30 to 50 years	97
9010	Green Buttonwood	Conocarpus erectus	20	No	20	2	40	0.5	40	30 to 50 years	97
9011	Green Buttonwood	Conocarpus erectus	30	No	30	2	60	0.5	60	30 to 50 years	97
9012	Silver Buttonwood	Conocarpus erectus var. sericeus	14	No	14	2	28	0.5	28	30 to 50 years	97
9013	Silver Buttonwood	Conocarpus erectus var. sericeus	15	No	15	2	30	0.5	30	30 to 50 years	97
9014	Lead Tree	Leucaena leucocephala	22	No	22	2	44	0.5	44	25 to 30 years	97
9015	Banyan	Ficus benghalensis	75	No	75	2	150	0.5	150	50+ years	97
9016	Lead Tree	Leucaena leucocephala	18	No	18	2	36	0.5	36	25 to 30 years	97
9017	Lead Tree	Leucaena leucocephala	50	No	50	2	100	0.5	100	25 to 30 years	97
9018	Satin Leaf	Chrysophyllum oliviforme	1	No	1	2	2	0.5	2	30 to 50 years	97
9019	Satin Leaf	Chrysophyllum oliviforme	1	No	1	2	2	0.5	2	30 to 50 years	97
9020	Satin Leaf	Chrysophyllum oliviforme	1	No	1	2	2	0.5	2	30 to 50 years	97
9021	Satin Leaf	Chrysophyllum oliviforme	1	No	1	2	2	0.5	2	30 to 50 years	97
9022	Satin Leaf	Chrysophyllum oliviforme	2	No	2	2	4	0.5	4	30 to 50 years	97
9023	Satin Leaf	Chrysophyllum oliviforme	2	No	2	2	4	0.5	4	30 to 50 years	97
9024	Satin Leaf	Chrysophyllum oliviforme	2	No	2	2	4	0.5	4	30 to 50 years	97
9025	Cabbage Palm	Sabal palmetto					35	0.5	18	50+ years	97
9026	Cabbage Palm	Sabal palmetto					15	0.5	8	50+ years	97
9027	Cabbage Palm	Sabal palmetto					25	0.5	13	50+ years	97
9028	Cabbage Palm	Sabal palmetto					45	0.5	23	50+ years	97
9029	Sea Grape	Coccoloba uvifera	25	No	25	2	50	0.5	50	30 to 50 years	97
9030	Sea Grape	Coccoloba uvifera	60	No	60	2	120	0.5	120	30 to 50 years	97
9031	Sea Grape	Coccoloba uvifera	25	No	25	2	50	0.5	50	30 to 50 years	97
9032	Sea Grape	Coccoloba uvifera	43	No	43	2	86	0.5	86	30 to 50 years	97
9033	Gumbo Limbo	Bursera simaruba	4	No	4	2	8	0.5	8	50+ years	97
9034	Gumbo Limbo	Bursera simaruba	4	No	4	2	8	0.5	8	50+ years	97
9035	Senegal Date Palm	Phoenix reclinata					15	1	15	30 to 50 years	97
9036	Australian Pine	Casuarina equisetifolia	40	No	40	2	80	0.5	80	30 to 50 years	109
9037	Australian Pine	Casuarina equisetifolia	35	No	35	2	70	0.5	70	30 to 50 years	109
9038	Australian Pine	Casuarina equisetifolia	20	No	20	2	40	0.5	40	30 to 50 years	109
9039	Australian Pine	Casuarina equisetifolia	40	No	40	2	80	0.5	80	30 to 50 years	109
9040	Senegal Date Palm	Phoenix reclinata					30	1	30	30 to 50 years	97
9041	Rubber Tree	Ficus elastica	60	No	60	2	120	0.5	120	50+ years	109
9042	Sea Grape	Coccoloba uvifera	100	No	100	2	200	0.5	200	30 to 50 years	109
9043	Sea Grape	Coccoloba uvifera									

Delray Beach City-Wide Tree Inventory
(Tree Age Estimates and Lifespan Estimates)

April 2022

Point ID	Tree Species	Scientific Name	DBH - inches (dicot trees)	Multi-Trunk?	DBH (inches) - for age estimate (0.1 multiplier for small, multi-trunk dicot trees)	Growth Factor (dicot trees)	Overall Height - feet (palms)	Height Growth Rate - feet per year (palms)	Estimated Age (years)	Lifespan	Key Sheet #
9046	Sea Grape	Coccoloba uvifera	38	No	38	2			50+	30 to 50 years	109
9047	Sea Grape	Coccoloba uvifera	20	No	20	2			40	30 to 50 years	109
9048	Sea Grape	Coccoloba uvifera	23	No	23	2			46	30 to 50 years	109
9049	Sea Grape	Coccoloba uvifera	23	No	23	2			46	30 to 50 years	109
9050	Sea Grape	Coccoloba uvifera	6	No	6	2			12	30 to 50 years	109
9051	Sea Grape	Coccoloba uvifera	7	No	7	2			14	30 to 50 years	109
9052	Sea Grape	Coccoloba uvifera	5	No	5	2			10	30 to 50 years	109
9053	Sea Grape	Coccoloba uvifera	33	No	33	2			50+	30 to 50 years	109
9054	Sea Grape	Coccoloba uvifera	28	No	28	2			50+	30 to 50 years	109
9055	Sea Grape	Coccoloba uvifera	27	No	27	2			50+	30 to 50 years	109
9056	Sea Grape	Coccoloba uvifera	18	No	18	2			36	30 to 50 years	109
9057	Sea Grape	Coccoloba uvifera	17	No	17	2			34	30 to 50 years	109
9058	Sea Grape	Coccoloba uvifera	16	No	16	2			32	30 to 50 years	109
9059	Green Buttonwood	Conocarpus erectus	27	No	27	2			50+	30 to 50 years	109
9060	Green Buttonwood	Conocarpus erectus	22	No	22	2			44	30 to 50 years	109
9061	Brazilian Beauty Leaf	Calophyllum brasiliense	18	No	18	2			36	50+ years	109
9062	Brazilian Beauty Leaf	Calophyllum brasiliense	27	No	27	2			50+	50+ years	109
9063	Brazilian Beauty Leaf	Calophyllum brasiliense	15	No	15	2			30	50+ years	109
9064	Brazilian Beauty Leaf	Calophyllum brasiliense	16	No	16	2			32	50+ years	109
9065	Sea Grape	Coccoloba uvifera	200	No	200	2			50+	30 to 50 years	109
9066	Sea Grape	Coccoloba uvifera	85	No	85	2			50+	30 to 50 years	109
9067	Sea Grape	Coccoloba uvifera	32	No	32	2			50+	30 to 50 years	109
9068	Sea Grape	Coccoloba uvifera	32	No	32	2			50+	30 to 50 years	109
9069	Sea Grape	Coccoloba uvifera	50	No	50	2			50+	30 to 50 years	109
9070	Sea Grape	Coccoloba uvifera	16	No	16	2			32	30 to 50 years	109
9071	Sea Grape	Coccoloba uvifera	45	No	45	2			50+	30 to 50 years	109
9072	Sea Grape	Coccoloba uvifera	83	No	83	2			50+	30 to 50 years	109
9073	Sea Grape	Coccoloba uvifera	60	No	60	2			50+	30 to 50 years	109
9074	Sea Grape	Coccoloba uvifera	49	No	49	2			50+	30 to 50 years	109
9075	Gumbo Limbo	Bursera simaruba	16	No	16	2			32	50+ years	109
9076	Gumbo Limbo	Bursera simaruba	14	No	14	2			28	50+ years	109
9077	Gumbo Limbo	Bursera simaruba	16	No	16	2			32	50+ years	109
9078	Gumbo Limbo	Bursera simaruba	18	No	18	2			36	50+ years	109
9079	Green Buttonwood	Conocarpus erectus	2	No	2	2			4	30 to 50 years	109
9080	Green Buttonwood	Conocarpus erectus	3	No	3	2			6	30 to 50 years	109
9081	Green Buttonwood	Conocarpus erectus	4	No	4	2			8	30 to 50 years	109
9082	Green Buttonwood	Conocarpus erectus	3	No	3	2			6	30 to 50 years	109
9083	Green Buttonwood	Conocarpus erectus	3	No	3	2			6	30 to 50 years	109
9084	Green Buttonwood	Conocarpus erectus	3	No	3	2			6	30 to 50 years	109
9085	Tropical Almond	Terminalia catappa	31	No	31	2			50+	30 to 50 years	109
9086	Cabbage Palm	Sabal palmetto					25	0.5	13	50+ years	109
9087	Cabbage Palm	Sabal palmetto					25	0.5	13	50+ years	109
9088	Cabbage Palm	Sabal palmetto					25	0.5	13	50+ years	109
9089	Cabbage Palm	Sabal palmetto					30	0.5	15	50+ years	109
9090	Cabbage Palm	Sabal palmetto					25	0.5	13	50+ years	109
9091	Cabbage Palm	Sabal palmetto					30	0.5	15	50+ years	109
9092	Cabbage Palm	Sabal palmetto					30	0.5	15	50+ years	109
9093	Cabbage Palm	Sabal palmetto					25	0.5	13	50+ years	109
9094	Cabbage Palm	Sabal palmetto					25	0.5	13	50+ years	109
9095	Cabbage Palm	Sabal palmetto					30	0.5	15	50+ years	109
9096	Frangipani	Plumeria acuminata	4	No	4	2			8	30 to 50 years	109
9097	Carica papaya	Carica papaya	4	No	4	2			8	25 to 30 years	109
9098	Florida Thatch Palm	Thrinax radiata					20	0.5	10	50+ years	109
9099	Coconut Palm	Cocos nucifera					40	2	50+	30 to 50 years	109
9100	Solitaire Palm	Ptychosperma elegans					40	0.5	20	30 to 50 years	109
9101	Solitaire Palm	Ptychosperma elegans					40	0.5	20	30 to 50 years	109
9102	Coconut Palm	Cocos nucifera					50	2	50+	30 to 50 years	109
9103	Coconut Palm	Cocos nucifera					50	2	50+	30 to 50 years	109
9104	Coconut Palm	Cocos nucifera					50	2	50+	30 to 50 years	109
9105	Coconut Palm	Cocos nucifera					50	2	50+	30 to 50 years	109
9106	Coconut Palm	Cocos nucifera					40	2	50+	30 to 50 years	109
9107	Coconut Palm	Cocos nucifera					50	2	50+	30 to 50 years	109
9108	Coconut Palm	Cocos nucifera					55	2	50+	30 to 50 years	109
9109	Coconut Palm	Cocos nucifera					55	2	50+	30 to 50 years	109
9110	Coconut Palm	Cocos nucifera					55	2	50+	30 to 50 years	109
9111	Coconut Palm	Cocos nucifera					55	2	50+	30 to 50 years	109
9112	Coconut Palm	Cocos nucifera					55	2	50+	30 to 50 years	109
9113	Coconut Palm	Cocos nucifera					55	2	50+	30 to 50 years	109
9114	Coconut Palm	Cocos nucifera					45	2	50+	30 to 50 years	109
9115	Coconut Palm	Cocos nucifera					55	2	50+	30 to 50 years	109
9116	Coconut Palm	Cocos nucifera					50	2	50+	30 to 50 years	109
9117	Coconut Palm	Cocos nucifera					50	2	50+	30 to 50 years	109
9118	Coconut Palm	Cocos nucifera					50	2	50+	30 to 50 years	109
9119	Coconut Palm	Cocos nucifera					50	2	50+	30 to 50 years	109
9120	Coconut Palm	Cocos nucifera					50	2	50+	30 to 50 years	109
9121	Coconut Palm	Cocos nucifera					50	2	50+	30 to 50 years	109
9122	Coconut Palm	Cocos nucifera					55	2	50+	30 to 50 years	109
9123	Coconut Palm	Cocos nucifera					55	2	50+	30 to 50 years	109
9124	Gumbo Limbo	Bursera simaruba	7	No	7	2			14	50+ years	109
9125	Gumbo Limbo	Bursera simaruba	7	No	7	2			14	50+ years	109
9126	Gumbo Limbo	Bursera simaruba	6	No	6	2			12	50+ years	109
9127	Gumbo Limbo	Bursera simaruba	5	No	5	2			10	50+ years	109
9128	Gumbo Limbo	Bursera simaruba	4	No	4	2			8	50+ years	109
9129	Gumbo Limbo	Bursera simaruba	4	No	4	2			8	50+ years	109
9130	Gumbo Limbo	Bursera simaruba	6	No	6	2			12	50+ years	109
9131	Gumbo Limbo	Bursera simaruba	6	No	6	2			12	50+ years	109
9132	Gumbo Limbo	Bursera simaruba	6	No	6	2			12	50+ years	109
9133	Gumbo Limbo	Bursera simaruba	6	No	6	2			12	50+ years	109
9134	Gumbo Limbo	Bursera simaruba	5	No	5	2			10	50+ years	109
9135	Gumbo Limbo	Bursera simaruba	5	No	5	2			10	50+ years	109
9136	Gumbo Limbo	Bursera simaruba	5	No	5	2			10	50+ years	109
9137	Norfolk Pine	Araucaria heterophylla	29	No	29	2			50+	50+ years	109
9138	Bottlebrush	Callistemon rigidus	25	No	25	2			50	25 to 30 years	109
9139	Bottlebrush	Callistemon rigidus	25	No	25	2			50	25 to 30 years	109
9140	Brazilian Beauty Leaf	Calophyllum brasiliense	40	No	40	2			50+	50+ years	109
9141	Brazilian Beauty Leaf	Calophyllum brasiliense	39	No	39	2			50+	50+ years	109
9142	Brazilian Beauty Leaf	Calophyllum brasiliense	33	No	33	2			50+	50+ years	109
9143	Brazilian Beauty Leaf	Calophyllum brasiliense	35	No	35	2			50+	50+ years	109
9144	Brazilian Beauty Leaf	Calophyllum brasiliense	29	No	29	2			50+	50+ years	109
9145	Green Buttonwood	Conocarpus erectus	35	No	35	2			50+	30 to 50 years	109
9146	Australian Pine	Casuarina equisetifolia	35	No	35	2			50+	30 to 50 years	109
9147	Australian Pine	Casuarina equisetifolia	28	No	28	2			50+	30 to 50 years	109
9148	Australian Pine	Casuarina equisetifolia	22	No	22	2			44	30 to 50 years	109
9149	Australian Pine	Casuarina equisetifolia	17	No	17	2			34	30 to 50 years	109
9150	Australian Pine	Casuarina equisetifolia	16	No	16	2			32	30 to 50 years	109
9151	Australian Pine	Casuarina equisetifolia	16	No	16	2			32	30 to 50 years	109
9152	Australian Pine	Casuarina equisetifolia	22	No	22	2			44	30 to 50 years	109
9153	Royal Palm	Roystonea regia					10	1.5	15	50+ years	109
9154	Royal Palm	Roystonea regia					25	1.5	38	50+ years	109
9155	Coconut Palm	Cocos nucifera					35	2	50+	30 to 50 years	108
9156	Areca Palm	Dyopsis lutescens					25	0.7	18	30 to 50 years	108
9157	Christmas Palm	Veitchia merrillii					20	1	20	30 to 50 years	108
9158	Coconut Palm	Cocos nucifera					45	2	50+	30 to 50 years	108
9159	Coconut Palm	Cocos nucifera					35	2	50+	30 to 50 years	108
9160	Coconut Palm	Cocos nucifera					25	2	50	30 to 50 years	108
9161	Coconut Palm	Cocos nucifera					35	2	50+	30 to 50 years	108
9162	Coconut Palm	Cocos nucifera					30	2	50+	30 to 50 years	108
9163	Gumbo Limbo	Bursera simaruba	16	No	16	2			32	50+ years	108
9164	Gumbo Limbo	Bursera simaruba	16	No	16	2			32	50+ years	108
9165	Norfolk Pine	Araucaria heterophylla	21	No	21	2			42	50+ years	108
9166	Sea Grape	Coccoloba uvifera	32	No	32	2			50+	30 to 50 years	108
9167	Melaleuca	Melaleuca quinquenervia	66	No	66	2			50+	30 to 50 years	108
9168	Melaleuca	Melaleuca quinquenervia	40	No	40	2			50+	30 to 50 years	108
9169	Melaleuca	Melaleuca quinquenervia	42	No	42	2			50+	30 to 50 years	108
9170	Melaleuca	Melaleuca quinquenervia	30	No	30	2			50+	30 to 50 years	108
9171	Senegal Date Palm	Phoenix reclinata					35	1	35	30 to 50 years	108
9172	Senegal Date Palm	Phoenix reclinata					35	1	35	30 to 50 years	108
9173	Senegal Date Palm	Phoenix reclinata					40	1	40	30 to 50 years	108
9174	Melaleuca	Melaleuca quinquenervia	60	No	60	2			50+	30 to 50 years	108
9175	Melaleuca	Melaleuca quinquenervia	40	No	40	2			50+	30 to 50 years	108
9176	Sea Grape	Coccoloba uvifera	11	No	11	2			22	30 to 50 years	108
9177	Sea Grape	Coccoloba uvifera	13	No	13	2			26	30 to 50 years	108
9178	Sea Grape	Coccoloba uvifera	30	No	30	2			50+	30 to 50 years	108
9179	Sea Grape	Coccoloba uvifera	5	No	5	2			10	30 to 50 years	108
9180	Royal Poinciana	Delonix regia	21	No	21	2			42</		

Delray Beach City-Wide Tree Inventory
(Tree Age Estimates and Lifespan Estimates)

April 2022

Point ID	Tree Species	Scientific Name	DBH - inches (dicot trees)	Multi-Trunk?	DBH (inches) - for age estimate (0.1 multiplier for small, multi-trunk dicot trees)	Growth Factor (dicot trees)	Overall Height - feet (palms)	Height Growth Rate - feet per year (palms)	Estimated Age (years)	Lifespan	Key Sheet #
9181	Royal Poinciana	Delonix regia	19	No	19	2			38	30 to 50 years	120
9182	Satin Leaf	Chrysophyllum oliviforme	2	No	2	2			4	30 to 50 years	120
9183	Satin Leaf	Chrysophyllum oliviforme	2	No	2	2			4	30 to 50 years	120
9184	Bahama Cassia	Cassia bahamensis	3	No	3	2			6	30 to 50 years	120
9185	Bahama Cassia	Cassia bahamensis	3	No	3	2			6	30 to 50 years	120
9186	Bahama Cassia	Cassia bahamensis	27	No	27	2			50+	30 to 50 years	120
9187	Pygmy Date Palm	Phoenix roebelenii					10	1.5	15	30 to 50 years	120
9188	Royal Palm	Royctonea regia					40	1.5	50+	50+ years	120
9189	Live Oak	Quercus virginiana	12	No	12	2			24	50+ years	120
9190	Live Oak	Quercus virginiana	13	No	13	2			26	50+ years	120
9191	Peregrina	Jatropha integerrima	6	No	6	2			12	25 to 30 years	120
9192	Pygmy Date Palm	Phoenix roebelenii					10	1.5	15	30 to 50 years	120
9193	Peregrina	Jatropha integerrima	8	No	8	2			16	25 to 30 years	120
9194	Peregrina	Jatropha integerrima	4	No	4	2			8	25 to 30 years	120
9195	Live Oak	Quercus virginiana	17	No	17	2			34	50+ years	120
9196	Live Oak	Quercus virginiana	19	No	19	2			38	50+ years	120
9197	Pygmy Date Palm	Phoenix roebelenii					10	1.5	15	30 to 50 years	120
9198	Live Oak	Quercus virginiana	17	No	17	2			34	50+ years	120
9199	Banyan	Ficus benghalensis	88	No	88	2			50+	50+ years	120
9200	Laurel Oak	Quercus laurifolia	17	No	17	2			34	30 to 50 years	120
9201	Shady Lady Black Olive	Terminalia buceras	10	No	10	2			20	50+ years	120
9202	Slash Pine	Pinus elliotii	1	No	1	2			2	50+ years	129
9203	Slash Pine	Pinus elliotii	1	No	1	2			2	50+ years	129
9204	Slash Pine	Pinus elliotii	1	No	1	2			2	50+ years	129
9205	Slash Pine	Pinus elliotii	1	No	1	2			2	50+ years	129
9206	Slash Pine	Pinus elliotii	1	No	1	2			2	50+ years	129
9207	Slash Pine	Pinus elliotii	1	No	1	2			2	50+ years	129
9208	Slash Pine	Pinus elliotii	1	No	1	2			2	50+ years	128
9209	Slash Pine	Pinus elliotii	1	No	1	2			2	50+ years	128
9210	Slash Pine	Pinus elliotii	1	No	1	2			2	50+ years	128
9211	Slash Pine	Pinus elliotii	1	No	1	2			2	50+ years	128
9212	Slash Pine	Pinus elliotii	1	No	1	2			2	50+ years	128
9213	Slash Pine	Pinus elliotii	1	No	1	2			2	50+ years	128
9214	Slash Pine	Pinus elliotii	1	No	1	2			2	50+ years	128
9215	Slash Pine	Pinus elliotii	1	No	1	2			2	50+ years	128
9216	Slash Pine	Pinus elliotii	1	No	1	2			2	50+ years	129
9217	Slash Pine	Pinus elliotii	1	No	1	2			2	50+ years	129
9218	Slash Pine	Pinus elliotii	1	No	1	2			2	50+ years	129
9219	Slash Pine	Pinus elliotii	1	No	1	2			2	50+ years	129
9220	Slash Pine	Pinus elliotii	1	No	1	2			2	50+ years	129
9221	Slash Pine	Pinus elliotii	1	No	1	2			2	50+ years	129
9222	Slash Pine	Pinus elliotii	1	No	1	2			2	50+ years	129
9223	Slash Pine	Pinus elliotii	1	No	1	2			2	50+ years	129
9224	Slash Pine	Pinus elliotii	2	No	2	2			4	50+ years	129
9225	Slash Pine	Pinus elliotii	1	No	1	2			2	50+ years	129
9226	Slash Pine	Pinus elliotii	1	No	1	2			2	50+ years	129
9227	Slash Pine	Pinus elliotii	1	No	1	2			2	50+ years	129
9228	Slash Pine	Pinus elliotii	1	No	1	2			2	50+ years	129
9229	Slash Pine	Pinus elliotii	1	No	1	2			2	50+ years	129
9230	Slash Pine	Pinus elliotii	1	No	1	2			2	50+ years	129
9231	Slash Pine	Pinus elliotii	1	No	1	2			2	50+ years	129
9232	Slash Pine	Pinus elliotii	1	No	1	2			2	50+ years	129
9233	Slash Pine	Pinus elliotii	1	No	1	2			2	50+ years	129
9234	Slash Pine	Pinus elliotii	1	No	1	2			2	50+ years	129
9235	Slash Pine	Pinus elliotii	1	No	1	2			2	50+ years	129
9236	Slash Pine	Pinus elliotii	1	No	1	2			2	50+ years	129
9237	Slash Pine	Pinus elliotii	1	No	1	2			2	50+ years	129
9238	Slash Pine	Pinus elliotii	1	No	1	2			2	50+ years	129
9239	Slash Pine	Pinus elliotii	1	No	1	2			2	50+ years	129
9240	Slash Pine	Pinus elliotii	1	No	1	2			2	50+ years	129
9241	Slash Pine	Pinus elliotii	1	No	1	2			2	50+ years	129
9242	Slash Pine	Pinus elliotii	1	No	1	2			2	50+ years	129
9243	Slash Pine	Pinus elliotii	1	No	1	2			2	50+ years	129
9244	Slash Pine	Pinus elliotii	1	No	1	2			2	50+ years	129
9245	Slash Pine	Pinus elliotii	1	No	1	2			2	50+ years	129
9246	Slash Pine	Pinus elliotii	1	No	1	2			2	50+ years	129
9247	Slash Pine	Pinus elliotii	1	No	1	2			2	50+ years	129
9248	Slash Pine	Pinus elliotii	1	No	1	2			2	50+ years	128
9249	Slash Pine	Pinus elliotii	1	No	1	2			2	50+ years	128
9250	Slash Pine	Pinus elliotii	1	No	1	2			2	50+ years	128
9251	Slash Pine	Pinus elliotii	1	No	1	2			2	50+ years	128
9252	Slash Pine	Pinus elliotii	1	No	1	2			2	50+ years	128
9253	Slash Pine	Pinus elliotii	1	No	1	2			2	50+ years	128
9254	Slash Pine	Pinus elliotii	1	No	1	2			2	50+ years	128
9255	Slash Pine	Pinus elliotii	1	No	1	2			2	50+ years	128
9256	Slash Pine	Pinus elliotii	1	No	1	2			2	50+ years	128
9257	Slash Pine	Pinus elliotii	1	No	1	2			2	50+ years	128
9258	Slash Pine	Pinus elliotii	1	No	1	2			2	50+ years	128
9259	Slash Pine	Pinus elliotii	1	No	1	2			2	50+ years	128
9260	Slash Pine	Pinus elliotii	1	No	1	2			2	50+ years	128
9261	Slash Pine	Pinus elliotii	1	No	1	2			2	50+ years	128
9262	Slash Pine	Pinus elliotii	1	No	1	2			2	50+ years	129
9263	Slash Pine	Pinus elliotii	1	No	1	2			2	50+ years	129
9264	Slash Pine	Pinus elliotii	1	No	1	2			2	50+ years	129
9265	Slash Pine	Pinus elliotii	1	No	1	2			2	50+ years	129
9266	Slash Pine	Pinus elliotii	1	No	1	2			2	50+ years	129
9267	Slash Pine	Pinus elliotii	1	No	1	2			2	50+ years	129
9268	Slash Pine	Pinus elliotii	1	No	1	2			2	50+ years	129
9269	Slash Pine	Pinus elliotii	1	No	1	2			2	50+ years	129
9270	Slash Pine	Pinus elliotii	1	No	1	2			2	50+ years	129
9271	Slash Pine	Pinus elliotii	1	No	1	2			2	50+ years	129
9272	Slash Pine	Pinus elliotii	18	No	18	2			36	50+ years	128
9273	Slash Pine	Pinus elliotii	25	No	25	2			50	50+ years	128
9274	Slash Pine	Pinus elliotii	22	No	22	2			44	50+ years	128
9275	Slash Pine	Pinus elliotii	28	No	28	2			50+	50+ years	129
9276	Slash Pine	Pinus elliotii	23	No	23	2			46	50+ years	129
9277	Slash Pine	Pinus elliotii	24	No	24	2			48	50+ years	129
9278	Slash Pine	Pinus elliotii	24	No	24	2			48	50+ years	129
9279	Slash Pine	Pinus elliotii	20	No	20	2			40	50+ years	129
9280	Slash Pine	Pinus elliotii	18	No	18	2			36	50+ years	129
9281	Slash Pine	Pinus elliotii	18	No	18	2			36	50+ years	129
9282	Slash Pine	Pinus elliotii	22	No	22	2			44	50+ years	129
9283	Slash Pine	Pinus elliotii	22	No	22	2			44	50+ years	129
9284	Slash Pine	Pinus elliotii	18	No	18	2			36	50+ years	129
9285	Slash Pine	Pinus elliotii	18	No	18	2			36	50+ years	129
9286	Slash Pine	Pinus elliotii	22	No	22	2			44	50+ years	129
9287	Slash Pine	Pinus elliotii	20	No	20	2			40	50+ years	129
9288	Slash Pine	Pinus elliotii	28	No	28	2			50+	50+ years	129
9289	Slash Pine	Pinus elliotii	19	No	19	2			38	50+ years	129
9290	Slash Pine	Pinus elliotii	14	No	14	2			28	50+ years	129
9291	Slash Pine	Pinus elliotii	20	No	20	2			40	50+ years	129
9292	Slash Pine	Pinus elliotii	23	No	23	2			46	50+ years	129
9293	Slash Pine	Pinus elliotii	25	No	25	2			50	50+ years	129
9294	Slash Pine	Pinus elliotii	16	No	16	2			32	50+ years	129
9295	Slash Pine	Pinus elliotii	18	No	18	2			36	50+ years	129
9296	Slash Pine	Pinus elliotii	22	No	22	2			44	50+ years	129
9297	Slash Pine	Pinus elliotii	19	No	19	2			38	50+ years	129
9298	Slash Pine	Pinus elliotii	9	No	9	2			18	50+ years	129
9299	Slash Pine	Pinus elliotii	15	No	15	2			30	50+ years	129
9300	Slash Pine	Pinus elliotii	25	No	25	2			50	50+ years	129
9301	Slash Pine	Pinus elliotii	27	No	27	2			50+	50+ years	128
9302	Slash Pine	Pinus elliotii	27	No	27	2			50+	50+ years	128
9303	Slash Pine	Pinus elliotii	23	No	23	2			46	50+ years	129
9304	Slash Pine	Pinus elliotii	19	No	19	2			38	50+ years	129
9305	Slash Pine	Pinus elliotii	17	No	17	2			34	50+ years	129
9306	Slash Pine	Pinus elliotii	25	No	25	2			50	50+ years	129
9307	Slash Pine	Pinus elliotii	10	No	10	2			20	50+ years	129
9308	Slash Pine	Pinus elliotii	22	No	22	2			44	50+ years	129
9309	Slash Pine	Pinus elliotii	23	No	23	2			46	50+ years	129
9310	Slash Pine	Pinus elliotii	14	No	14	2			28	50+ years	129
9311	Slash Pine	Pinus elliotii	16	No	16	2			32	50+ years	129
9312	Slash Pine	Pinus elliotii	17	No	17	2			34	50+ years	129
9313	Slash Pine	Pinus elliotii	25	No	25	2			50	50+ years	129
9314	Slash Pine	Pinus elliotii	20	No	20	2			40	50+ years	129
9315	Cabbage Palm	Sabal palmetto					15	0.5	8	50+ years	129

Delray Beach City-Wide Tree Inventory
(Tree Age Estimates and Lifespan Estimates)

April 2022

Point ID	Tree Species	Scientific Name	DBH - inches (dicot trees)	Multi-Trunk?	DBH (inches) - for age estimate (0.1 multiplier for small, multi-trunk dicot trees)	Growth Factor (dicot trees)	Overall Height - feet (palms)	Height Growth Rate - feet per year (palms)	Estimated Age (years)	Lifespan	Key Sheet #
9316	Cabbage Palm	Sabal palmetto					10	0.5	5	50+ years	129
9317	Cabbage Palm	Sabal palmetto					20	0.5	10	50+ years	129
9318	Cabbage Palm	Sabal palmetto					10	0.5	5	50+ years	129
9319	Cabbage Palm	Sabal palmetto					35	0.5	18	50+ years	128
9320	Cabbage Palm	Sabal palmetto					30	0.5	15	50+ years	128
9321	Cabbage Palm	Sabal palmetto					20	0.5	10	50+ years	128
9322	Cabbage Palm	Sabal palmetto					30	0.5	15	50+ years	128
9323	Cabbage Palm	Sabal palmetto					30	0.5	15	50+ years	128
9324	Cabbage Palm	Sabal palmetto					30	0.5	15	50+ years	128
9325	Cabbage Palm	Sabal palmetto					30	0.5	15	50+ years	128
9326	Mahogany	Swietenia mahagoni	16	No	16	2			32	50+ years	129
9327	Mahogany	Swietenia mahagoni	26	No	26	2			50+	50+ years	129
9328	Mahogany	Swietenia mahagoni	22	No	22	2			44	50+ years	128
9329	Live Oak	Quercus virginiana	15	No	15	2			30	50+ years	128
9330	Live Oak	Quercus virginiana	23	No	23	2			46	50+ years	128
9331	Live Oak	Quercus virginiana	13	No	13	2			26	50+ years	128
9332	Live Oak	Quercus virginiana	25	No	25	2			50	50+ years	128
9333	Live Oak	Quercus virginiana	7	No	7	2			14	50+ years	129
9334	Live Oak	Quercus virginiana	6	No	6	2			12	50+ years	129
9335	Live Oak	Quercus virginiana	7	No	7	2			14	50+ years	129
9336	Cabbage Palm	Sabal palmetto					20	0.5	10	50+ years	140
9337	Cabbage Palm	Sabal palmetto					20	0.5	10	50+ years	140
9338	Gumbo Limbo	Bursera simaruba	13	No	13	2			26	50+ years	140
9339	Gumbo Limbo	Bursera simaruba	15	No	15	2			30	50+ years	140
9340	Cabbage Palm	Sabal palmetto					15	0.5	8	50+ years	140
9341	Gumbo Limbo	Bursera simaruba	16	No	16	2			32	50+ years	140
9342	Gumbo Limbo	Bursera simaruba	8	No	8	2			16	50+ years	140
9343	Cabbage Palm	Sabal palmetto					20	0.5	10	50+ years	141
9344	Cabbage Palm	Sabal palmetto					20	0.5	10	50+ years	141
9345	Live Plant	Syzygium cumini	17	No	17	2			34	30 to 50 years	140
9346	Gumbo Limbo	Bursera simaruba	4	No	4	2			8	50+ years	140
9347	Cabbage Palm	Sabal palmetto					25	0.5	13	50+ years	140
9348	Cabbage Palm	Sabal palmetto					25	0.5	13	50+ years	140
9349	Queen Palm	Syagrus romanzoffiana					15	2	30	30 to 50 years	139
9350	Mahogany	Swietenia mahagoni	14	No	14	2			28	50+ years	139
9351	Mahogany	Swietenia mahagoni	21	No	21	2			42	50+ years	152
9352	Live Oak	Quercus virginiana	18	No	18	2			36	50+ years	153
9353	Live Oak	Quercus virginiana	26	No	26	2			50+	50+ years	153
9354	Live Oak	Quercus virginiana	19	No	19	2			38	50+ years	153
9355	Live Oak	Quercus virginiana	16	No	16	2			32	50+ years	153
9356	Cabbage Palm	Sabal palmetto					15	0.5	8	50+ years	153
9357	Cabbage Palm	Sabal palmetto					25	0.5	13	50+ years	153
9358	Cabbage Palm	Sabal palmetto					20	0.5	10	50+ years	153
9359	Live Oak	Quercus virginiana	20	No	20	2			40	50+ years	153
9360	Live Oak	Quercus virginiana	24	No	24	2			48	50+ years	153
9361	Cabbage Palm	Sabal palmetto					25	0.5	13	50+ years	153
9362	Cabbage Palm	Sabal palmetto					25	0.5	13	50+ years	153
9363	Cabbage Palm	Sabal palmetto					25	0.5	13	50+ years	153
9364	Cabbage Palm	Sabal palmetto					25	0.5	13	50+ years	152
9365	Cabbage Palm	Sabal palmetto					25	0.5	13	50+ years	152
9366	Cabbage Palm	Sabal palmetto					25	0.5	13	50+ years	152
9367	Bottlebrush	Callistemon rigidus	14	No	14	2			28	25 to 30 years	152
9368	Cabbage Palm	Sabal palmetto					5	0.5	3	50+ years	152
9369	Ponytail Palm	Beaucarnea recurvata					10	0.5	5	50+ years	152
9370	Ponytail Palm	Beaucarnea recurvata					20	0.5	10	50+ years	152
9371	Queen Palm	Syagrus romanzoffiana					30	2	50+	30 to 50 years	152
9372	Live Oak	Quercus virginiana	15	No	15	2			30	50+ years	153
9373	Live Oak	Quercus virginiana	16	No	16	2			32	50+ years	152
9374	Mahogany	Swietenia mahagoni	17	No	17	2			34	50+ years	153
9375	Brazilian Beauty Leaf	Calophyllum brasiliense	14	No	14	2			28	50+ years	151
9376	Brazilian Beauty Leaf	Calophyllum brasiliense	15	No	15	2			30	50+ years	151
9377	Brazilian Beauty Leaf	Calophyllum brasiliense	17	No	17	2			34	50+ years	151
9378	Brazilian Beauty Leaf	Calophyllum brasiliense	11	No	11	2			22	50+ years	151
9379	Silver Buttonwood	Conocarpus erectus var. sericeus	6	No	6	2			12	30 to 50 years	151
9380	Silver Buttonwood	Conocarpus erectus var. sericeus	6	No	6	2			12	30 to 50 years	151
9381	Silver Buttonwood	Conocarpus erectus var. sericeus	6	No	6	2			12	30 to 50 years	151
9382	Silver Buttonwood	Conocarpus erectus var. sericeus	7	No	7	2			14	30 to 50 years	151
9383	Silver Buttonwood	Conocarpus erectus var. sericeus	14	No	14	2			28	30 to 50 years	151
9384	Silver Buttonwood	Conocarpus erectus var. sericeus	3	No	3	2			6	30 to 50 years	151
9385	Silver Buttonwood	Conocarpus erectus var. sericeus	11	No	11	2			22	30 to 50 years	151
9386	Pink Tabebuia	Tabebuia heterophylla	9	No	9	2			18	30 to 50 years	151
9387	Pink Tabebuia	Tabebuia heterophylla	13	No	13	2			26	30 to 50 years	151
9388	Pink Tabebuia	Tabebuia heterophylla	5	No	5	2			10	30 to 50 years	151
9389	Royal Palm	Roystonea regia					25	1.5	38	50+ years	151
9390	Royal Palm	Roystonea regia					25	1.5	38	50+ years	151
9391	Pink Tabebuia	Tabebuia heterophylla	6	No	6	2			12	30 to 50 years	151
9392	Brazilian Beauty Leaf	Calophyllum brasiliense	10	No	10	2			20	50+ years	151
9393	Royal Poinciana	Delonix regia	3	No	3	2			6	30 to 50 years	151
9394	Royal Poinciana	Delonix regia	3	No	3	2			6	30 to 50 years	151
9395	Royal Poinciana	Delonix regia	3	No	3	2			6	30 to 50 years	151
9396	Royal Poinciana	Delonix regia	3	No	3	2			6	30 to 50 years	151
9397	Orange Geiger	Cordia sebestena	6	No	6	2			12	30 to 50 years	151
9398	Orange Geiger	Cordia sebestena	4	No	4	2			8	30 to 50 years	151
9399	Cabbage Palm	Sabal palmetto					35	0.5	18	50+ years	151
9400	Cabbage Palm	Sabal palmetto					35	0.5	18	50+ years	151
9401	Orange Geiger	Cordia sebestena	5	No	5	2			10	30 to 50 years	151
9402	Orange Geiger	Cordia sebestena	8	No	8	2			16	30 to 50 years	151
9403	Gumbo Limbo	Bursera simaruba	3	No	3	2			6	50+ years	151
9404	Royal Poinciana	Delonix regia	3	No	3	2			6	30 to 50 years	151
9405	Royal Poinciana	Delonix regia	25	No	25	2			50	30 to 50 years	151
9406	Royal Poinciana	Delonix regia	25	No	25	2			50	30 to 50 years	151
9407	Gumbo Limbo	Bursera simaruba	3	No	3	2			6	50+ years	151
9408	Gumbo Limbo	Bursera simaruba	3	No	3	2			6	50+ years	151
9409	Gumbo Limbo	Bursera simaruba	3	No	3	2			6	50+ years	151
9410	Gumbo Limbo	Bursera simaruba	3	No	3	2			6	50+ years	151
9411	Gumbo Limbo	Bursera simaruba	3	No	3	2			6	50+ years	151
9412	Pink Tabebuia	Tabebuia heterophylla	3	No	3	2			6	30 to 50 years	151
9413	Orange Geiger	Cordia sebestena	5	No	5	2			10	30 to 50 years	151
9414	Orange Geiger	Cordia sebestena	N/A - Dead	No	N/A - Dead	2			N/A	30 to 50 years	151
9415	Orange Geiger	Cordia sebestena	N/A - Dead	No	N/A - Dead	2			N/A	30 to 50 years	151
9416	Royal Poinciana	Delonix regia	20	No	20	2			40	30 to 50 years	151
9417	Silver Buttonwood	Conocarpus erectus var. sericeus	7	No	7	2			14	30 to 50 years	151
9418	Brazilian Beauty Leaf	Calophyllum brasiliense	9	No	9	2			18	50+ years	151
9419	Brazilian Beauty Leaf	Calophyllum brasiliense	10	No	10	2			20	50+ years	151
9420	Brazilian Beauty Leaf	Calophyllum brasiliense	15	No	15	2			30	50+ years	151
9421	Brazilian Beauty Leaf	Calophyllum brasiliense	11	No	11	2			22	50+ years	151
9422	Silver Buttonwood	Conocarpus erectus var. sericeus	8	No	8	2			16	30 to 50 years	151
9423	Silver Buttonwood	Conocarpus erectus var. sericeus	4	No	4	2			8	30 to 50 years	151
9424	Silver Buttonwood	Conocarpus erectus var. sericeus	4	No	4	2			8	30 to 50 years	151
9425	Silver Buttonwood	Conocarpus erectus var. sericeus	4	No	4	2			8	30 to 50 years	151
9426	Silver Buttonwood	Conocarpus erectus var. sericeus	7	No	7	2			14	30 to 50 years	151
9427	Silver Buttonwood	Conocarpus erectus var. sericeus	9	No	9	2			18	30 to 50 years	151
9428	Montgomery Palm	Veitchia montgomeryana					25	3	50+	30 to 50 years	152
9429	Montgomery Palm	Veitchia montgomeryana					20	3	50+	30 to 50 years	151
9430	Montgomery Palm	Veitchia montgomeryana					20	3	50+	30 to 50 years	151
9431	Montgomery Palm	Veitchia montgomeryana					25	3	50+	30 to 50 years	151
9432	Montgomery Palm	Veitchia montgomeryana					25	3	50+	30 to 50 years	151
9433	Montgomery Palm	Veitchia montgomeryana					25	3	50+	30 to 50 years	151
9434	Montgomery Palm	Veitchia montgomeryana					25	3	50+	30 to 50 years	151
9435	Montgomery Palm	Veitchia montgomeryana					25	3	50+	30 to 50 years	151
9436	Montgomery Palm	Veitchia montgomeryana					30	3	50+	30 to 50 years	152
9437	Montgomery Palm	Veitchia montgomeryana					25	3	50+	30 to 50 years	152
9438	Montgomery Palm	Veitchia montgomeryana					25	3	50+	30 to 50 years	152
9439	Montgomery Palm	Veitchia montgomeryana					25	3	50+	30 to 50 years	152
9440	Montgomery Palm	Veitchia montgomeryana					20	3	50+	30 to 50 years	153
9441	Montgomery Palm	Veitchia montgomeryana					10	3	30	30 to 50 years	153
9442	Montgomery Palm	Veitchia montgomeryana					20	3	50+	30 to 50 years	153
9443	Montgomery Palm	Veitchia montgomeryana					20	3	50+	30 to 50 years	153
9444	Montgomery Palm	Veitchia montgomeryana					20	3	50+	30 to 50 years	153
9445	Lead Tree	Leucaena leucocephala	5	No	5	2			10	25 to 30 years	131
9446	Lead Tree	Leucaena leucocephala	4	No	4	2			8	25 to 30 years	131
9447	Lead Tree	Leucaena leucocephala	3	No	3	2			6	25 to 30 years	131
9448	Lead Tree	Leucaena leucocephala	9	No	9	2			18	25 to 30 years	131
9449	Lead Tree	Leucaena leucocephala	9	No	9	2			18	25 to 30 years	131
9450	Lead Tree	Leucaena leucocephala	4	No	4	2			8	25 to 30 years	131

Delray Beach City-Wide Tree Inventory
(Tree Age Estimates and Lifespan Estimates)

April 2022

Point ID	Tree Species	Scientific Name	DBH - inches (dicot trees)	Multi-Trunk?	DBH (inches) - for age estimate (0.1 multiplier for small, multi-trunk dicot trees)	Growth Factor (dicot trees)	Overall Height - feet (palms)	Height Growth Rate - feet per year (palms)	Estimated Age (years)	Lifespan	Key Sheet #
9451	Gumbo Limbo	Bursera simaruba	5	No	5	2			10	50+ years	131
9452	Gumbo Limbo	Bursera simaruba	3	No	3	2			6	50+ years	131
9453	Gumbo Limbo	Bursera simaruba	3	No	3	2			6	50+ years	131
9454	Gumbo Limbo	Bursera simaruba	7	No	7	2			14	50+ years	131
9455	Gumbo Limbo	Bursera simaruba	4	No	4	2			8	50+ years	131
9456	Gumbo Limbo	Bursera simaruba	4	No	4	2			8	50+ years	131
9457	Gumbo Limbo	Bursera simaruba	3	No	3	2			6	50+ years	131
9458	Gumbo Limbo	Bursera simaruba	4	No	4	2			8	50+ years	131
9459	False Mastic	Sideroxylon foetidissimum	1	No	1	2			2	30 to 50 years	131
9460	False Mastic	Sideroxylon foetidissimum	1	No	1	2			2	30 to 50 years	131
9461	False Mastic	Sideroxylon foetidissimum	1	No	1	2			2	30 to 50 years	131
9462	Norfolk Pine	Araucaria heterophylla	29	No	29	2			50+	50+ years	131
9463	Norfolk Pine	Araucaria heterophylla	24	No	24	2			50+	50+ years	131
9464	Norfolk Pine	Araucaria heterophylla	21	No	21	2			42	50+ years	131
9465	Indian Laurel Fig	Ficus nitida	94	No	94	2			50+	30 to 50 years	131
9466	Indian Laurel Fig	Ficus nitida	140	No	140	2			50+	30 to 50 years	131
9467	Indian Laurel Fig	Ficus nitida	96	No	96	2			50+	30 to 50 years	131
9468	Indian Laurel Fig	Ficus nitida	71	No	71	2			50+	30 to 50 years	131
9469	Fishtail Palm	Caryota mitis					30	1.5	45	25 to 30 years	131
9470	Fishtail Palm	Caryota mitis					30	1.5	45	25 to 30 years	131
9471	Fishtail Palm	Caryota mitis					35	1.5	50+	25 to 30 years	131
9472	Chinese Fan Palm	Livistona chinensis					30	0.5	15	30 to 50 years	131
9473	Chinese Fan Palm	Livistona chinensis					30	0.5	15	30 to 50 years	131
9474	Chinese Fan Palm	Livistona chinensis					30	0.5	15	30 to 50 years	131
9475	Washington Palm	Washingtonia robusta					45	3	50+	50+ years	131
9476	Washington Palm	Washingtonia robusta					50	3	50+	50+ years	131
9477	Washington Palm	Washingtonia robusta					50	3	50+	50+ years	131
9478	Live Oak	Quercus virginiana	4	No	4	2			8	50+ years	131
9479	Live Oak	Quercus virginiana	15	No	15	2			30	50+ years	131
9480	Live Oak	Quercus virginiana	15	No	15	2			30	50+ years	131
9481	Live Oak	Quercus virginiana	15	No	15	2			30	50+ years	131
9482	Live Oak	Quercus virginiana	4	No	4	2			8	50+ years	131
9483	Silver Buttonwood	Conocarpus erectus var. sericeus	1	No	1	2			2	30 to 50 years	131
9484	Silver Buttonwood	Conocarpus erectus var. sericeus	3	No	3	2			6	30 to 50 years	131
9485	Silver Buttonwood	Conocarpus erectus var. sericeus	1	No	1	2			2	30 to 50 years	131
9486	Silver Buttonwood	Conocarpus erectus var. sericeus	1	No	1	2			2	30 to 50 years	131
9487	Silver Buttonwood	Conocarpus erectus var. sericeus	1	No	1	2			2	30 to 50 years	131
9488	Silver Buttonwood	Conocarpus erectus var. sericeus	2	No	2	2			4	30 to 50 years	131
9489	Silver Buttonwood	Conocarpus erectus var. sericeus	5	No	5	2			10	30 to 50 years	131
9490	Silver Buttonwood	Conocarpus erectus var. sericeus	2	No	2	2			4	30 to 50 years	131
9491	Silver Buttonwood	Conocarpus erectus var. sericeus	4	No	4	2			8	30 to 50 years	131
9492	Silver Buttonwood	Conocarpus erectus var. sericeus	2	No	2	2			4	30 to 50 years	131
9493	Sea Grape	Coccoloba uvifera	2	No	2	2			4	30 to 50 years	131
9494	Sea Grape	Coccoloba uvifera	2	No	2	2			4	30 to 50 years	131
9495	Sea Grape	Coccoloba uvifera	2	No	2	2			4	30 to 50 years	131
9496	Cabbage Palm	Sabal palmetto					35	0.5	18	50+ years	131
9497	Cabbage Palm	Sabal palmetto					35	0.5	18	50+ years	131
9498	Cabbage Palm	Sabal palmetto					35	0.5	18	50+ years	131
9499	Cabbage Palm	Sabal palmetto					25	0.5	13	50+ years	131
9500	Cabbage Palm	Sabal palmetto					35	0.5	18	50+ years	131
9501	Cabbage Palm	Sabal palmetto					35	0.5	18	50+ years	131
9502	Cabbage Palm	Sabal palmetto					25	0.5	13	50+ years	131
9503	Cabbage Palm	Sabal palmetto					30	0.5	15	50+ years	131
9504	Cabbage Palm	Sabal palmetto					35	0.5	18	50+ years	131
9505	Cabbage Palm	Sabal palmetto					35	0.5	18	50+ years	131
9506	Cabbage Palm	Sabal palmetto					30	0.5	15	50+ years	131
9507	Cabbage Palm	Sabal palmetto					30	0.5	15	50+ years	131
9508	Cabbage Palm	Sabal palmetto					30	0.5	15	50+ years	131
9509	Cabbage Palm	Sabal palmetto					30	0.5	15	50+ years	131
9510	Cabbage Palm	Sabal palmetto					30	0.5	15	50+ years	131
9511	Cabbage Palm	Sabal palmetto					25	0.5	13	50+ years	131
9512	Cabbage Palm	Sabal palmetto					35	0.5	18	50+ years	131
9513	Cabbage Palm	Sabal palmetto					35	0.5	18	50+ years	131
9514	Cabbage Palm	Sabal palmetto					35	0.5	18	50+ years	131
9515	Cabbage Palm	Sabal palmetto					35	0.5	18	50+ years	131
9516	Cabbage Palm	Sabal palmetto					25	0.5	13	50+ years	131
9517	Pygmy Date Palm	Phoenix roebelenii					10	1.5	15	30 to 50 years	131
9518	Peregrina	Jatropha integrerrima	3	No	3	2			6	25 to 30 years	131
9519	Peregrina	Jatropha integrerrima	3	No	3	2			6	25 to 30 years	131
9520	Peregrina	Jatropha integrerrima	5	No	5	2			10	25 to 30 years	131
9521	Peregrina	Jatropha integrerrima	6	No	6	2			12	25 to 30 years	131
9522	Peregrina	Jatropha integrerrima	2	No	2	2			4	25 to 30 years	131
9523	Areca Palm	Dypsis lutescens					35	0.7	25	30 to 50 years	131
9524	Areca Palm	Dypsis lutescens					35	0.7	25	30 to 50 years	131
9525	Areca Palm	Dypsis lutescens					35	0.7	25	30 to 50 years	131
9526	Areca Palm	Dypsis lutescens					35	0.7	25	30 to 50 years	131
9527	Areca Palm	Dypsis lutescens					35	0.7	25	30 to 50 years	131
9528	Areca Palm	Dypsis lutescens					35	0.7	25	30 to 50 years	131
9529	Areca Palm	Dypsis lutescens					35	0.7	25	30 to 50 years	131
9530	Areca Palm	Dypsis lutescens					35	0.7	25	30 to 50 years	131
9531	Areca Palm	Dypsis lutescens					25	0.7	18	30 to 50 years	131
9532	Areca Palm	Dypsis lutescens					30	0.7	21	30 to 50 years	131
9533	Areca Palm	Dypsis lutescens					15	0.7	11	30 to 50 years	131
9534	Coconut Palm	Cocos nucifera					40	2	50+	30 to 50 years	131
9535	Coconut Palm	Cocos nucifera					45	2	50+	30 to 50 years	131
9536	Sea Grape	Coccoloba uvifera	32	No	32	2			50+	30 to 50 years	131
9537	Solitaire Palm	Ptychosperma elegans					25	0.5	13	30 to 50 years	131
9538	Senegal Date Palm	Phoenix reclinata					15	1	15	30 to 50 years	131
9539	Peregrina	Jatropha integrerrima	1	No	1	2			2	25 to 30 years	131
9540	Silver Buttonwood	Conocarpus erectus var. sericeus	10	No	10	2			20	30 to 50 years	131
9541	Silver Buttonwood	Conocarpus erectus var. sericeus	15	No	15	2			30	30 to 50 years	131
9542	Silver Buttonwood	Conocarpus erectus var. sericeus	9	No	9	2			18	30 to 50 years	131
9543	Silver Buttonwood	Conocarpus erectus var. sericeus	15	No	15	2			30	30 to 50 years	131
9544	Silver Buttonwood	Conocarpus erectus var. sericeus	12	No	12	2			24	30 to 50 years	131
9545	Live Oak	Quercus virginiana	13	No	13	2			26	50+ years	131
9546	Live Oak	Quercus virginiana	13	No	13	2			26	50+ years	142
9547	Live Oak	Quercus virginiana	9	No	9	2			18	50+ years	131
9548	Live Oak	Quercus virginiana	6	No	6	2			12	50+ years	131
9549	Live Oak	Quercus virginiana	6	No	6	2			12	50+ years	142
9550	Live Oak	Quercus virginiana	7	No	7	2			14	50+ years	142
9551	Live Oak	Quercus virginiana	8	No	8	2			16	50+ years	142
9552	Live Oak	Quercus virginiana	7	No	7	2			14	50+ years	142
9553	Live Oak	Quercus virginiana	8	No	8	2			16	50+ years	142
9554	Live Oak	Quercus virginiana	8	No	8	2			16	50+ years	142
9555	Live Oak	Quercus virginiana	7	No	7	2			14	50+ years	142
9556	Live Oak	Quercus virginiana	6	No	6	2			12	50+ years	142
9557	Live Oak	Quercus virginiana	6	No	6	2			12	50+ years	142
9558	Live Oak	Quercus virginiana	8	No	8	2			16	50+ years	142
9559	Live Oak	Quercus virginiana	10	No	10	2			20	50+ years	142
9560	Live Oak	Quercus virginiana	10	No	10	2			20	50+ years	142
9561	Cabbage Palm	Sabal palmetto					25	0.5	13	50+ years	142
9562	Cabbage Palm	Sabal palmetto					35	0.5	18	50+ years	142
9563	Cabbage Palm	Sabal palmetto					35	0.5	18	50+ years	142
9564	Cabbage Palm	Sabal palmetto					35	0.5	18	50+ years	142
9565	Cabbage Palm	Sabal palmetto					25	0.5	13	50+ years	142
9566	Cabbage Palm	Sabal palmetto					25	0.5	13	50+ years	142
9567	Peregrina	Jatropha integrerrima	5	No	5	2			10	25 to 30 years	131
9568	Live Oak	Quercus virginiana	14	No	14	2			28	50+ years	142
9569	Silver Buttonwood	Conocarpus erectus var. sericeus	8	No	8	2			16	30 to 50 years	142
9570	Sea Grape	Coccoloba uvifera	27	No	27	2			50+	30 to 50 years	142
9571	Sea Grape	Coccoloba uvifera	24	No	24	2			48	30 to 50 years	142
9572	Cabbage Palm	Sabal palmetto					35	0.5	18	50+ years	142
9573	Cabbage Palm	Sabal palmetto					35	0.5	18	50+ years	142
9574	Cabbage Palm	Sabal palmetto					20	0.5	10	50+ years	142
9575	Cabbage Palm	Sabal palmetto					35	0.5	18	50+ years	142
9576	Cabbage Palm	Sabal palmetto					35	0.5	18	50+ years	142
9577	Cabbage Palm	Sabal palmetto					30	0.5	15	50+ years	142
9578	Cabbage Palm	Sabal palmetto					30	0.5	15	50+ years	142
9579	Cabbage Palm	Sabal palmetto					30	0.5	15	50+ years	142
9580	Cabbage Palm	Sabal palmetto					30	0.5	15	50+ years	142
9581	Sea Grape	Coccoloba uvifera	17	No	17	2			34	30 to 50 years	142
9582	Green Buttonwood	Conocarpus erectus	16	No	16	2			32	30 to 50 years	142
9583	Green Buttonwood	Conocarpus erectus	14	No	14	2			28	30 to 50 years	142
9584	Green Buttonwood	Conocarpus erectus	15	No	15	2			30	30 to 50 years	142
9585	Green Buttonwood	Conocarpus erectus	15	No	15	2			30	30 to 50 years	142

Delray Beach City-Wide Tree Inventory
(Tree Age Estimates and Lifespan Estimates)

April 2022

Point ID	Tree Species	Scientific Name	DBH - inches (dicot trees)	Multi-Trunk?	DBH (inches) - for age estimate (0.1 multiplier for small, multi-trunk dicot trees)	Growth Factor (dicot trees)	Overall Height - feet (palms)	Height Growth Rate - feet per year (palms)	Estimated Age (years)	Lifespan	Key Sheet #
9586	Green Buttonwood	Conocarpus erectus	11	No	11	2			22	30 to 50 years	142
9587	Green Buttonwood	Conocarpus erectus	15	No	15	2			30	30 to 50 years	142
9588	Green Buttonwood	Conocarpus erectus	15	No	15	2			30	30 to 50 years	142
9589	Green Buttonwood	Conocarpus erectus	13	No	13	2			26	30 to 50 years	142
9590	Green Buttonwood	Conocarpus erectus	13	No	13	2			26	30 to 50 years	142
9591	Green Buttonwood	Conocarpus erectus	14	No	14	2			28	30 to 50 years	142
9592	Green Buttonwood	Conocarpus erectus	13	No	13	2			26	30 to 50 years	142
9593	Green Buttonwood	Conocarpus erectus	14	No	14	2			28	30 to 50 years	142
9594	Green Buttonwood	Conocarpus erectus	11	No	11	2			22	30 to 50 years	142
9595	Green Buttonwood	Conocarpus erectus	13	No	13	2			26	30 to 50 years	142
9596	Green Buttonwood	Conocarpus erectus	14	No	14	2			28	30 to 50 years	142
9597	Green Buttonwood	Conocarpus erectus	12	No	12	2			24	30 to 50 years	142
9598	Green Buttonwood	Conocarpus erectus	13	No	13	2			26	30 to 50 years	142
9599	Green Buttonwood	Conocarpus erectus	12	No	12	2			24	30 to 50 years	142
9600	Green Buttonwood	Conocarpus erectus	15	No	15	2			30	30 to 50 years	142
9601	Green Buttonwood	Conocarpus erectus	16	No	16	2			32	30 to 50 years	142
9602	Green Buttonwood	Conocarpus erectus	12	No	12	2			24	30 to 50 years	142
9603	Green Buttonwood	Conocarpus erectus	13	No	13	2			26	30 to 50 years	142
9604	Green Buttonwood	Conocarpus erectus	16	No	16	2			32	30 to 50 years	142
9605	Green Buttonwood	Conocarpus erectus	16	No	16	2			32	30 to 50 years	142
9606	Green Buttonwood	Conocarpus erectus	17	No	17	2			34	30 to 50 years	142
9607	Green Buttonwood	Conocarpus erectus	18	No	18	2			36	30 to 50 years	142
9608	Green Buttonwood	Conocarpus erectus	20	No	20	2			40	30 to 50 years	142
9609	Green Buttonwood	Conocarpus erectus	17	No	17	2			34	30 to 50 years	142
9610	Green Buttonwood	Conocarpus erectus	20	No	20	2			40	30 to 50 years	142
9611	Green Buttonwood	Conocarpus erectus	18	No	18	2			36	30 to 50 years	141
9612	Green Buttonwood	Conocarpus erectus	21	No	21	2			42	30 to 50 years	141
9613	Green Buttonwood	Conocarpus erectus	19	No	19	2			38	30 to 50 years	141
9614	Green Buttonwood	Conocarpus erectus	19	No	19	2			38	30 to 50 years	141
9615	Cabbage Palm	Sabal palmetto					25	0.5	13	50+ years	141
9616	Cabbage Palm	Sabal palmetto					30	0.5	15	50+ years	141
9617	Cabbage Palm	Sabal palmetto					30	0.5	15	50+ years	141
9618	Cabbage Palm	Sabal palmetto					35	0.5	18	50+ years	141
9619	Cabbage Palm	Sabal palmetto					25	0.5	13	50+ years	141
9620	Cabbage Palm	Sabal palmetto					30	0.5	15	50+ years	141
9621	Cabbage Palm	Sabal palmetto					30	0.5	15	50+ years	141
9622	Cabbage Palm	Sabal palmetto					30	0.5	15	50+ years	141
9623	Cabbage Palm	Sabal palmetto					35	0.5	18	50+ years	141
9624	Royal Palm	Roystonea regia					55	1.5	50+	50+ years	141
9625	Peregrina	Jatropha integerrima	6	No	6	2			12	25 to 30 years	141
9626	Peregrina	Jatropha integerrima	5	No	5	2			10	25 to 30 years	141
9627	Peregrina	Jatropha integerrima	7	No	7	2			14	25 to 30 years	141
9628	Montgomery Palm	Veitchia montgomeryana					35	3	50+	30 to 50 years	141
9629	Montgomery Palm	Veitchia montgomeryana					40	3	50+	30 to 50 years	141
9630	Montgomery Palm	Veitchia montgomeryana					35	3	50+	30 to 50 years	141
9631	Montgomery Palm	Veitchia montgomeryana					35	3	50+	30 to 50 years	141
9632	Montgomery Palm	Veitchia montgomeryana					35	3	50+	30 to 50 years	141
9633	Montgomery Palm	Veitchia montgomeryana					40	3	50+	30 to 50 years	141
9634	Montgomery Palm	Veitchia montgomeryana					40	3	50+	30 to 50 years	141
9635	Silver Buttonwood	Conocarpus erectus var. sericeus	8	No	8	2			16	30 to 50 years	141
9636	Silver Buttonwood	Conocarpus erectus var. sericeus	8	No	8	2			16	30 to 50 years	141
9637	Silver Buttonwood	Conocarpus erectus var. sericeus	8	No	8	2			16	30 to 50 years	141
9638	Pygmy Date Palm	Phoenix roebelenii					10	1.5	15	30 to 50 years	141
9639	Crepe Myrtle	Lagerstroemia indica	15	No	15	2			30	30 to 50 years	141
9640	Crepe Myrtle	Lagerstroemia indica	18	No	18	2			36	30 to 50 years	141
9641	Crepe Myrtle	Lagerstroemia indica	12	No	12	2			24	30 to 50 years	141
9642	Crepe Myrtle	Lagerstroemia indica	18	No	18	2			36	30 to 50 years	141
9643	Crepe Myrtle	Lagerstroemia indica	14	No	14	2			28	30 to 50 years	141
9644	Crepe Myrtle	Lagerstroemia indica	14	No	14	2			28	30 to 50 years	141
9645	Crepe Myrtle	Lagerstroemia indica	16	No	16	2			32	30 to 50 years	141
9646	Crepe Myrtle	Lagerstroemia indica	15	No	15	2			30	30 to 50 years	141
9647	Crepe Myrtle	Lagerstroemia indica	18	No	18	2			36	30 to 50 years	141
9648	Crepe Myrtle	Lagerstroemia indica	18	No	18	2			36	30 to 50 years	141
9649	Banyan	Ficus benghalensis	85	No	85	2			50+	50+ years	141
9650	Royal Palm	Roystonea regia					25	1.5	38	50+ years	141
9651	Silver Buttonwood	Conocarpus erectus var. sericeus	7	No	7	2			14	30 to 50 years	141
9652	Silver Buttonwood	Conocarpus erectus var. sericeus	5	No	5	2			10	30 to 50 years	141
9653	Silver Buttonwood	Conocarpus erectus var. sericeus	8	No	8	2			16	30 to 50 years	141
9654	Pygmy Date Palm	Phoenix roebelenii					10	1.5	15	30 to 50 years	141
9655	Pygmy Date Palm	Phoenix roebelenii					10	1.5	15	30 to 50 years	141
9656	Pygmy Date Palm	Phoenix roebelenii					10	1.5	15	30 to 50 years	141
9657	Pygmy Date Palm	Phoenix roebelenii					10	1.5	15	30 to 50 years	141
9658	Pygmy Date Palm	Phoenix roebelenii					10	1.5	15	30 to 50 years	141
9659	Pygmy Date Palm	Phoenix roebelenii					10	1.5	15	30 to 50 years	141
9660	Pygmy Date Palm	Phoenix roebelenii					10	1.5	15	30 to 50 years	141
9661	Pygmy Date Palm	Phoenix roebelenii					10	1.5	15	30 to 50 years	141
9662	Pygmy Date Palm	Phoenix roebelenii					5	1.5	8	30 to 50 years	141
9663	Silver Buttonwood	Conocarpus erectus var. sericeus	8	No	8	2			16	30 to 50 years	141
9664	Silver Buttonwood	Conocarpus erectus var. sericeus	8	No	8	2			16	30 to 50 years	141
9665	Silver Buttonwood	Conocarpus erectus var. sericeus	8	No	8	2			16	30 to 50 years	141
9666	Cabbage Palm	Sabal palmetto					35	0.5	18	50+ years	141
9667	Cabbage Palm	Sabal palmetto					25	0.5	13	50+ years	141
9668	Montgomery Palm	Veitchia montgomeryana					35	3	50+	30 to 50 years	141
9669	Montgomery Palm	Veitchia montgomeryana					35	3	50+	30 to 50 years	141
9670	Montgomery Palm	Veitchia montgomeryana					35	3	50+	30 to 50 years	141
9671	Montgomery Palm	Veitchia montgomeryana					35	3	50+	30 to 50 years	141
9672	Montgomery Palm	Veitchia montgomeryana					35	3	50+	30 to 50 years	141
9673	Montgomery Palm	Veitchia montgomeryana					30	3	50+	30 to 50 years	141
9674	Montgomery Palm	Veitchia montgomeryana					35	3	50+	30 to 50 years	141
9675	Montgomery Palm	Veitchia montgomeryana					35	3	50+	30 to 50 years	141
9676	Montgomery Palm	Veitchia montgomeryana					35	3	50+	30 to 50 years	141
9677	Montgomery Palm	Veitchia montgomeryana					35	3	50+	30 to 50 years	141
9678	Montgomery Palm	Veitchia montgomeryana					35	3	50+	30 to 50 years	141
9679	Montgomery Palm	Veitchia montgomeryana					35	3	50+	30 to 50 years	141
9680	Montgomery Palm	Veitchia montgomeryana					35	3	50+	30 to 50 years	141
9681	Montgomery Palm	Veitchia montgomeryana					35	3	50+	30 to 50 years	141
9682	Montgomery Palm	Veitchia montgomeryana					35	3	50+	30 to 50 years	141
9683	Montgomery Palm	Veitchia montgomeryana					25	3	50+	30 to 50 years	141
9684	Montgomery Palm	Veitchia montgomeryana					35	3	50+	30 to 50 years	154
9685	Montgomery Palm	Veitchia montgomeryana					35	3	50+	30 to 50 years	154
9686	Live Oak	Quercus virginiana	15	No	15	2			30	50+ years	141
9687	Live Oak	Quercus virginiana	15	No	15	2			30	50+ years	141
9688	Live Oak	Quercus virginiana	8	No	8	2			16	50+ years	141
9689	Live Oak	Quercus virginiana	8	No	8	2			16	50+ years	141
9690	Live Oak	Quercus virginiana	18	No	18	2			36	50+ years	154
9691	Silver Buttonwood	Conocarpus erectus var. sericeus	7	No	7	2			14	30 to 50 years	141
9692	Silver Buttonwood	Conocarpus erectus var. sericeus	7	No	7	2			14	30 to 50 years	141
9693	Silver Buttonwood	Conocarpus erectus var. sericeus	6	No	6	2			12	30 to 50 years	141
9694	Pygmy Date Palm	Phoenix roebelenii					15	1.5	23	30 to 50 years	154
9695	Pygmy Date Palm	Phoenix roebelenii					15	1.5	23	30 to 50 years	154
9696	Silver Buttonwood	Conocarpus erectus var. sericeus	25	No	25	2			50	30 to 50 years	154
9697	Cabbage Palm	Sabal palmetto					15	0.5	8	50+ years	154
9698	Pygmy Date Palm	Phoenix roebelenii					5	1.5	8	30 to 50 years	154
9699	Pygmy Date Palm	Phoenix roebelenii					10	1.5	15	30 to 50 years	154
9700	Pygmy Date Palm	Phoenix roebelenii					15	1.5	23	30 to 50 years	154
9701	Pygmy Date Palm	Phoenix roebelenii					5	1.5	8	30 to 50 years	155
9702	Pygmy Date Palm	Phoenix roebelenii					5	1.5	8	30 to 50 years	155
9703	Indian Laurel Fig	Ficus nitida	64	No	64	2			50+	30 to 50 years	121
9704	Gumbo Limbo	Bursera simaruba	4	No	4	2			8	50+ years	142
9705	Gumbo Limbo	Bursera simaruba	3	No	3	2			6	50+ years	142
9706	Gumbo Limbo	Bursera simaruba	4	No	4	2			8	50+ years	142
9707	Florida Thatch Palm	Thrinax radiata					10	0.5	5	50+ years	142
9708	Florida Thatch Palm	Thrinax radiata					10	0.5	5	50+ years	142
9709	Gumbo Limbo	Bursera simaruba	21	No	21	2			42	50+ years	142
9710	Florida Thatch Palm	Thrinax radiata					15	0.5	8	50+ years	142
9711	Florida Thatch Palm	Thrinax radiata					15	0.5	8	50+ years	142
9712	Gumbo Limbo	Bursera simaruba	3	No	3	2			6	50+ years	142
9713	Gumbo Limbo	Bursera simaruba	3	No	3	2			6	50+ years	142
9714	Gumbo Limbo	Bursera simaruba	4	No	4	2			8	50+ years	142
9715	Cabbage Palm	Sabal palmetto					30	0.5	15	50+ years	142
9716	Cabbage Palm	Sabal palmetto					30	0.5	15	50+ years	142
9717	Solitaire Palm	Ptychosperma elegans					25	0.5	13	30 to 50 years	142
9718	Solitaire Palm	Ptychosperma elegans					25	0.5	13	30 to 50 years	142
9719	Gumbo Limbo	Bursera simaruba	3	No	3						

Delray Beach City-Wide Tree Inventory
(Tree Age Estimates and Lifespan Estimates)

April 2022

Point ID	Tree Species	Scientific Name	DBH - inches (dicot trees)	Multi-Trunk?	DBH (inches) - for age estimate (0.1 multiplier for small, multi-trunk dicot trees)	Growth Factor (dicot trees)	Overall Height - feet (palms)	Height Growth Rate - feet per year (palms)	Estimated Age (years)	Lifespan	Key Sheet #
9721	Mahogany	Swietenia mahagoni	27	No	27	2			50+	50+ years	142
9722	Solitaire Palm	Ptychosperma elegans					10	0.5	5	30 to 50 years	142
9723	Solitaire Palm	Ptychosperma elegans					10	0.5	5	30 to 50 years	142
9724	Mahogany	Swietenia mahagoni	29	No	29	2			50+	50+ years	142
9725	Mahogany	Swietenia mahagoni	19	No	19	2			38	50+ years	142
9726	Cabbage Palm	Sabal palmetto					25	0.5	13	50+ years	142
9727	Cabbage Palm	Sabal palmetto					25	0.5	13	50+ years	142
9728	Cabbage Palm	Sabal palmetto					30	0.5	15	50+ years	142
9729	Cabbage Palm	Sabal palmetto					30	0.5	15	50+ years	142
9730	Cabbage Palm	Sabal palmetto					30	0.5	15	50+ years	142
9731	Cabbage Palm	Sabal palmetto					30	0.5	15	50+ years	142
9732	Cabbage Palm	Sabal palmetto					25	0.5	13	50+ years	142
9733	Cabbage Palm	Sabal palmetto					30	0.5	15	50+ years	142
9734	Green Buttonwood	Conocarpus erectus	34	No	34	2			50+	30 to 50 years	142
9735	Green Buttonwood	Conocarpus erectus	31	No	31	2			50+	30 to 50 years	142
9736	Gumbo Limbo	Bursera simaruba	15	No	15	2			30	50+ years	142
9737	Coconut Palm	Cocos nucifera					20	2	40	30 to 50 years	142
9738	Coconut Palm	Cocos nucifera					30	2	50+	30 to 50 years	142
9739	Coconut Palm	Cocos nucifera					30	2	50+	30 to 50 years	142
9740	Coconut Palm	Cocos nucifera					30	2	50+	30 to 50 years	142
9741	Coconut Palm	Cocos nucifera					30	2	50+	30 to 50 years	142
9742	Coconut Palm	Cocos nucifera					30	2	50+	30 to 50 years	142
9743	Gumbo Limbo	Bursera simaruba	16	No	16	2			32	50+ years	142
9744	Gumbo Limbo	Bursera simaruba	22	No	22	2			44	50+ years	142
9745	Green Buttonwood	Conocarpus erectus	43	No	43	2			50+	30 to 50 years	142
9746	Silver Buttonwood	Conocarpus erectus var. sericeus	18	No	18	2			36	30 to 50 years	142
9747	Coconut Palm	Cocos nucifera					25	2	50	30 to 50 years	142
9748	Coconut Palm	Cocos nucifera					25	2	50	30 to 50 years	142
9749	Mahogany	Swietenia mahagoni	15	No	15	2			30	50+ years	142
9750	Cabbage Palm	Sabal palmetto					20	2	40	30 to 50 years	142
9751	Cabbage Palm	Sabal palmetto					25	0.5	13	50+ years	142
9752	Cabbage Palm	Sabal palmetto					25	0.5	13	50+ years	142
9753	Gumbo Limbo	Bursera simaruba	18	No	18	2			36	50+ years	142
9754	Mahogany	Swietenia mahagoni	26	No	26	2			50+	50+ years	142
9755	Mahogany	Swietenia mahagoni	25	No	25	2			50	50+ years	142
9756	Mahogany	Swietenia mahagoni	38	No	38	2			50+	50+ years	142
9757	Mahogany	Swietenia mahagoni	23	No	23	2			46	50+ years	142
9758	Mahogany	Swietenia mahagoni	25	No	25	2			50	50+ years	142
9759	Mahogany	Swietenia mahagoni	31	No	31	2			50+	50+ years	155
9760	Mahogany	Swietenia mahagoni	23	No	23	2			46	50+ years	155
9761	Mahogany	Swietenia mahagoni	20	No	20	2			40	50+ years	155
9762	Mahogany	Swietenia mahagoni	23	No	23	2			46	50+ years	155
9763	Mahogany	Swietenia mahagoni	22	No	22	2			44	50+ years	142
9764	Mahogany	Swietenia mahagoni	28	No	28	2			50+	50+ years	142
9765	Mahogany	Swietenia mahagoni	31	No	31	2			50+	50+ years	142
9766	Florida Thatch Palm	Thrinax radiata					15	0.5	8	50+ years	142
9767	Florida Thatch Palm	Thrinax radiata					15	0.5	8	50+ years	155
9768	Florida Thatch Palm	Thrinax radiata					10	0.5	5	50+ years	155
9769	Florida Thatch Palm	Thrinax radiata					15	0.5	8	50+ years	155
9770	Florida Thatch Palm	Thrinax radiata					20	0.5	10	50+ years	155
9771	Cabbage Palm	Sabal palmetto					40	0.5	20	50+ years	155
9772	Cabbage Palm	Sabal palmetto					25	0.5	13	50+ years	155
9773	Cabbage Palm	Sabal palmetto					25	0.5	13	50+ years	155
9774	Cabbage Palm	Sabal palmetto					35	0.5	18	50+ years	142
9775	Cabbage Palm	Sabal palmetto					35	0.5	18	50+ years	142
9776	Cabbage Palm	Sabal palmetto					30	0.5	15	50+ years	142
9777	Cabbage Palm	Sabal palmetto					30	0.5	15	50+ years	142
9778	Cabbage Palm	Sabal palmetto					30	0.5	15	50+ years	142
9779	Cabbage Palm	Sabal palmetto					30	0.5	15	50+ years	142
9780	Cabbage Palm	Sabal palmetto					40	0.5	20	50+ years	142
9781	Cabbage Palm	Sabal palmetto					15	0.5	8	50+ years	142
9782	Cabbage Palm	Sabal palmetto					25	0.5	13	50+ years	142
9783	Cabbage Palm	Sabal palmetto					40	0.5	20	50+ years	142
9784	Cabbage Palm	Sabal palmetto					40	0.5	20	50+ years	142
9785	Cabbage Palm	Sabal palmetto					20	0.5	10	50+ years	142
9786	Cabbage Palm	Sabal palmetto					10	0.5	5	50+ years	142
9787	Cabbage Palm	Sabal palmetto					40	0.5	20	50+ years	142
9788	Cabbage Palm	Sabal palmetto					35	0.5	18	50+ years	142
9789	Cabbage Palm	Sabal palmetto					30	0.5	15	50+ years	142
9790	Royal Palm	Roystonea regia					50	1.5	50+	50+ years	142
9791	Royal Palm	Roystonea regia					50	1.5	50+	50+ years	142
9792	Solitaire Palm	Ptychosperma elegans					30	0.5	15	30 to 50 years	142
9793	Solitaire Palm	Ptychosperma elegans					30	0.5	15	30 to 50 years	142
9794	Solitaire Palm	Ptychosperma elegans					30	0.5	15	30 to 50 years	142
9795	Solitaire Palm	Ptychosperma elegans					40	0.5	20	30 to 50 years	142
9796	Solitaire Palm	Ptychosperma elegans					20	0.5	10	30 to 50 years	142
9797	Coconut Palm	Cocos nucifera					50	2	50+	30 to 50 years	155
9798	Coconut Palm	Cocos nucifera					45	2	50+	30 to 50 years	155
9799	Coconut Palm	Cocos nucifera					45	2	50+	30 to 50 years	155
9800	Gumbo Limbo	Bursera simaruba	10	No	10	2			20	50+ years	155
9801	Gumbo Limbo	Bursera simaruba	33	No	33	2			50+	50+ years	155
9802	Gumbo Limbo	Bursera simaruba	11	No	11	2			22	50+ years	142
9803	Indian Laurel Fig	Ficus nitida	200	No	200	2			50+	30 to 50 years	142
9804	Mahogany	Swietenia mahagoni	25	No	25	2			50	50+ years	142
9805	Australian Pine	Casuarina equisetifolia	20	No	20	2			40	50+ years	155
9806	Australian Pine	Casuarina equisetifolia	19	No	19	2			38	50+ years	156
9807	Australian Pine	Casuarina equisetifolia	14	No	14	2			28	50+ years	156
9808	Australian Pine	Casuarina equisetifolia	21	No	21	2			42	50+ years	156
9809	Australian Pine	Casuarina equisetifolia	26	No	26	2			50+	50+ years	156
9810	Australian Pine	Casuarina equisetifolia	14	No	14	2			28	50+ years	156
9811	Australian Pine	Casuarina equisetifolia	19	No	19	2			38	50+ years	156
9812	Australian Pine	Casuarina equisetifolia	19	No	19	2			38	50+ years	156
9813	Australian Pine	Casuarina equisetifolia	24	No	24	2			48	50+ years	156
9814	Australian Pine	Casuarina equisetifolia	18	No	18	2			36	50+ years	156
9815	Australian Pine	Casuarina equisetifolia	13	No	13	2			26	50+ years	156
9816	Australian Pine	Casuarina equisetifolia	19	No	19	2			38	50+ years	156
9817	Australian Pine	Casuarina equisetifolia	10	No	10	2			20	50+ years	156
9818	Australian Pine	Casuarina equisetifolia	30	No	30	2			50+	50+ years	156
9819	Australian Pine	Casuarina equisetifolia	15	No	15	2			30	50+ years	156
9820	Australian Pine	Casuarina equisetifolia	17	No	17	2			34	50+ years	156
9821	Australian Pine	Casuarina equisetifolia	19	No	19	2			38	50+ years	155
9822	Australian Pine	Casuarina equisetifolia	20	No	20	2			40	50+ years	155
9823	Australian Pine	Casuarina equisetifolia	23	No	23	2			46	50+ years	155
9824	Australian Pine	Casuarina equisetifolia	21	No	21	2			42	50+ years	155
9825	Australian Pine	Casuarina equisetifolia	18	No	18	2			36	50+ years	155
9826	Australian Pine	Casuarina equisetifolia	27	No	27	2			50+	50+ years	155
9827	Australian Pine	Casuarina equisetifolia	28	No	28	2			50+	50+ years	155
9828	Australian Pine	Casuarina equisetifolia	17	No	17	2			34	50+ years	155
9829	Australian Pine	Casuarina equisetifolia	23	No	23	2			46	50+ years	155
9830	Australian Pine	Casuarina equisetifolia	22	No	22	2			44	50+ years	155
9831	Australian Pine	Casuarina equisetifolia	22	No	22	2			44	50+ years	155
9832	Australian Pine	Casuarina equisetifolia	24	No	24	2			48	50+ years	155
9833	Australian Pine	Casuarina equisetifolia	18	No	18	2			36	50+ years	155
9834	Australian Pine	Casuarina equisetifolia	20	No	20	2			40	50+ years	155
9835	Australian Pine	Casuarina equisetifolia	46	No	46	2			50+	50+ years	155
9836	Australian Pine	Casuarina equisetifolia	20	No	20	2			40	50+ years	155
9837	Australian Pine	Casuarina equisetifolia	26	No	26	2			50+	50+ years	155
9838	Tropical Almond	Terminalia catappa	35	No	35	2			50+	30 to 50 years	155
9839	Australian Pine	Casuarina equisetifolia	20	No	20	2			40	30 to 50 years	142
9840	Australian Pine	Casuarina equisetifolia	17	No	17	2			34	30 to 50 years	155
9841	Australian Pine	Casuarina equisetifolia	28	No	28	2			50+	30 to 50 years	155
9842	Australian Pine	Casuarina equisetifolia	23	No	23	2			46	30 to 50 years	155
9843	Australian Pine	Casuarina equisetifolia	25	No	25	2			50	30 to 50 years	142
9844	Australian Pine	Casuarina equisetifolia	23	No	23	2			46	30 to 50 years	142
9845	Cabbage Palm	Sabal palmetto					30	0.5	15	50+ years	176
9846	Cabbage Palm	Sabal palmetto					25	0.5	13	50+ years	176
9847	Cabbage Palm	Sabal palmetto					30	0.5	15	50+ years	176
9848	Cabbage Palm	Sabal palmetto					30	0.5	15	50+ years	176
9849	Cabbage Palm	Sabal palmetto					30	0.5	15	50+ years	176
9850	Washington Palm	Washingtonia robusta					45	3	50+	50+ years	176
9851	Washington Palm	Washingtonia robusta					45	3	50+	50+ years	176
9852	Washington Palm	Washingtonia robusta					45	3	50+	50+ years	176
9853	Washington Palm	Washingtonia robusta					45	3	50+	50+ years	176
9854	Washington Palm	Washingtonia robusta					45	3	50+	50+ years	176
9855	Washington Palm	Washingtonia robusta					40	3	50+	50+ years	176

Delray Beach City-Wide Tree Inventory
(Tree Age Estimates and Lifespan Estimates)

April 2022

Point ID	Tree Species	Scientific Name	DBH - inches (dicot trees)	Multi-Trunk?	DBH (inches) - for age estimate (0.1 multiplier for small, multi-trunk dicot trees)	Growth Factor (dicot trees)	Overall Height - feet (palms)	Height Growth Rate - feet per year (palms)	Estimated Age (years)	Lifespan	Key Sheet #
9856	Washington Palm	Washingtonia robusta					40	3	50+	50+ years	176
9857	Washington Palm	Washingtonia robusta					40	3	50+	50+ years	176
9858	Washington Palm	Washingtonia robusta					45	3	50+	50+ years	176
9859	Washington Palm	Washingtonia robusta					40	3	50+	50+ years	176
9860	Washington Palm	Washingtonia robusta					45	3	50+	50+ years	176
9861	Washington Palm	Washingtonia robusta					40	3	50+	50+ years	176
9862	Washington Palm	Washingtonia robusta					40	3	50+	50+ years	176
9863	Bottle Palm	Hyophorbe lagenicaulis					15	1	15	30 to 50 years	176
9864	Bottle Palm	Hyophorbe lagenicaulis					15	1	15	30 to 50 years	176
9865	Bottle Palm	Hyophorbe lagenicaulis					15	1	15	30 to 50 years	176
9866	Solitaire Palm	Ptychosperma elegans					30	0.5	15	30 to 50 years	176
9867	Solitaire Palm	Ptychosperma elegans					25	0.5	13	30 to 50 years	176
9868	Solitaire Palm	Ptychosperma elegans					25	0.5	13	30 to 50 years	176
9869	Silver Buttonwood	Conocarpus erectus var. sericeus	8	No	8	2			16	30 to 50 years	176
9870	Silver Buttonwood	Conocarpus erectus var. sericeus	9	No	9	2			18	30 to 50 years	176
9871	Silver Buttonwood	Conocarpus erectus var. sericeus	9	No	9	2			18	30 to 50 years	176
9872	Silver Buttonwood	Conocarpus erectus var. sericeus	10	No	10	2			20	30 to 50 years	176
9873	Peregrina	Jatropha integerrima	6	No	6	2			12	25 to 30 years	176
9874	Peregrina	Jatropha integerrima	5	No	5	2			10	25 to 30 years	176
9875	Peregrina	Jatropha integerrima	8	No	8	2			16	25 to 30 years	176
9876	Coconut Palm	Cocos nucifera					45	2	50+	30 to 50 years	176
9877	Sea Grape	Coccoloba uvifera	39	No	39	2			50+	30 to 50 years	176
9878	Coconut Palm	Cocos nucifera					45	2	50+	30 to 50 years	176
9879	Coconut Palm	Cocos nucifera					45	2	50+	30 to 50 years	176
9880	Coconut Palm	Cocos nucifera					45	2	50+	30 to 50 years	176
9881	Java Bishopwood	Bischofia javanica	30	No	30	2			50+	30 to 50 years	176
9882	Cabbage Palm	Sabal palmetto					30	0.5	15	50+ years	176
9883	Cabbage Palm	Sabal palmetto					10	0.5	5	50+ years	176
9884	Cabbage Palm	Sabal palmetto					25	0.5	13	50+ years	176
9885	Cabbage Palm	Sabal palmetto					25	0.5	13	50+ years	176
9886	Cabbage Palm	Sabal palmetto					25	0.5	13	50+ years	176
9887	Cabbage Palm	Sabal palmetto					25	0.5	13	50+ years	176
9888	Cabbage Palm	Sabal palmetto					25	0.5	13	50+ years	176
9889	Cabbage Palm	Sabal palmetto					30	0.5	15	50+ years	176
9890	Cabbage Palm	Sabal palmetto					30	0.5	15	50+ years	176
9891	Cabbage Palm	Sabal palmetto					30	0.5	15	50+ years	176
9892	Cabbage Palm	Sabal palmetto					10	0.5	5	50+ years	176
9893	Coconut Palm	Cocos nucifera					45	2	50+	30 to 50 years	176
9894	Solitaire Palm	Ptychosperma elegans					35	0.5	18	30 to 50 years	176
9895	Solitaire Palm	Ptychosperma elegans					20	0.5	10	30 to 50 years	176
9896	Solitaire Palm	Ptychosperma elegans					30	0.5	15	30 to 50 years	176
9897	Solitaire Palm	Ptychosperma elegans					30	0.5	15	30 to 50 years	176
9898	Coconut Palm	Cocos nucifera					35	2	50+	30 to 50 years	176
9899	Coconut Palm	Cocos nucifera					45	2	50+	30 to 50 years	176
9900	Coconut Palm	Cocos nucifera					35	2	50+	30 to 50 years	176
9901	Coconut Palm	Cocos nucifera					40	2	50+	30 to 50 years	176
9902	Coconut Palm	Cocos nucifera					35	2	50+	30 to 50 years	176
9903	Coconut Palm	Cocos nucifera					35	2	50+	30 to 50 years	176
9904	Solitaire Palm	Ptychosperma elegans					45	0.5	23	30 to 50 years	176
9905	Solitaire Palm	Ptychosperma elegans					35	0.5	18	30 to 50 years	176
9906	Solitaire Palm	Ptychosperma elegans					35	0.5	18	30 to 50 years	176
9907	Solitaire Palm	Ptychosperma elegans					10	0.5	5	30 to 50 years	176
9908	Cabbage Palm	Sabal palmetto					30	0.5	15	50+ years	176
9909	Cabbage Palm	Sabal palmetto					30	0.5	15	50+ years	176
9910	Cabbage Palm	Sabal palmetto					30	0.5	15	50+ years	176
9911	Cabbage Palm	Sabal palmetto					30	0.5	15	50+ years	176
9912	Cabbage Palm	Sabal palmetto					25	0.5	13	50+ years	176
9913	Cabbage Palm	Sabal palmetto					15	0.5	8	50+ years	176
9914	Cabbage Palm	Sabal palmetto					30	0.5	15	50+ years	176
9915	Cabbage Palm	Sabal palmetto					30	0.5	15	50+ years	176
9916	Cabbage Palm	Sabal palmetto					25	0.5	13	50+ years	176
9917	Umbrella Tree	Schefflera actinophylla	30	No	30	2			50+	25 to 30 years	176
9918	Solitaire Palm	Ptychosperma elegans					25	0.5	13	30 to 50 years	176
9919	Solitaire Palm	Ptychosperma elegans					25	0.5	13	30 to 50 years	176
9920	Cabbage Palm	Sabal palmetto					30	0.5	15	50+ years	176
9921	Cabbage Palm	Sabal palmetto					25	0.5	13	50+ years	176
9922	Solitaire Palm	Ptychosperma elegans					25	0.5	13	30 to 50 years	176
9923	Solitaire Palm	Ptychosperma elegans					30	0.5	15	30 to 50 years	176
9924	Solitaire Palm	Ptychosperma elegans					25	0.5	13	30 to 50 years	176
9925	Solitaire Palm	Ptychosperma elegans					25	0.5	13	30 to 50 years	176
9926	Brazilian Beauty Leaf	Calophyllum brasiliense	21	No	21	2			42	50+ years	166
9927	Pink Tabebuia	Tabebuia heterophylla	8	No	8	2			16	30 to 50 years	166
9928	Brazilian Beauty Leaf	Calophyllum brasiliense	21	No	21	2			42	50+ years	166
9929	Pink Tabebuia	Tabebuia heterophylla	9	No	9	2			18	30 to 50 years	177
9930	Pink Tabebuia	Tabebuia heterophylla	9	No	9	2			18	30 to 50 years	177
9931	Pink Tabebuia	Tabebuia heterophylla	11	No	11	2			22	30 to 50 years	177
9932	Camphor Tree	Cinnamomum camphora	19	No	19	2			38	50+ years	177
9933	Carrotwood	Cupanopsis anacardioides	27	No	27	2			50+	30 to 50 years	177
9934	Camphor Tree	Cinnamomum camphora	24	No	24	2			48	50+ years	177
9935	Live Oak	Quercus virginiana	21	No	21	2			42	50+ years	177
9936	Live Oak	Quercus virginiana	22	No	22	2			44	50+ years	177
9937	Live Oak	Quercus virginiana	13	No	13	2			26	50+ years	177
9938	Live Oak	Quercus virginiana	14	No	14	2			28	50+ years	177
9939	Live Oak	Quercus virginiana	15	No	15	2			30	50+ years	177
9940	Live Oak	Quercus virginiana	18	No	18	2			36	50+ years	177
9941	Live Oak	Quercus virginiana	21	No	21	2			42	50+ years	177
9942	Live Oak	Quercus virginiana	21	No	21	2			42	50+ years	177
9943	Live Oak	Quercus virginiana	29	No	29	2			50+	50+ years	177
9944	Live Oak	Quercus virginiana	16	No	16	2			32	50+ years	177
9945	Live Oak	Quercus virginiana	22	No	22	2			44	50+ years	176
9946	Live Oak	Quercus virginiana	22	No	22	2			44	50+ years	176
9947	Shady Lady Black Olive	Terminalia buccaris	16	No	16	2			32	50+ years	177
9948	Live Oak	Quercus virginiana	11	No	11	2			22	50+ years	177
9949	Live Oak	Quercus virginiana	16	No	16	2			32	50+ years	177
9950	Live Oak	Quercus virginiana	13	No	13	2			26	50+ years	177
9951	Live Oak	Quercus virginiana	14	No	14	2			28	50+ years	177
9952	Cabbage Palm	Sabal palmetto					20	0.5	10	50+ years	177
9953	Cabbage Palm	Sabal palmetto					20	0.5	10	50+ years	177
9954	Cabbage Palm	Sabal palmetto					20	0.5	10	50+ years	177
9955	Solitaire Palm	Ptychosperma elegans					20	0.5	10	30 to 50 years	177
9956	Cabbage Palm	Sabal palmetto					20	0.5	10	50+ years	177
9957	Cabbage Palm	Sabal palmetto					20	0.5	10	50+ years	177
9958	Cabbage Palm	Sabal palmetto					20	0.5	10	50+ years	177
9959	Washington Palm	Washingtonia robusta					25	3	50+	50+ years	177
9960	Cabbage Palm	Sabal palmetto					10	0.5	5	50+ years	177
9961	Gumbo Limbo	Bursera simaruba	18	No	18	2			36	50+ years	177
9962	Gumbo Limbo	Bursera simaruba	23	No	23	2			46	50+ years	177
9963	Gumbo Limbo	Bursera simaruba	21	No	21	2			42	50+ years	177
9964	Gumbo Limbo	Bursera simaruba	13	No	13	2			26	50+ years	177
9965	Gumbo Limbo	Bursera simaruba	14	No	14	2			28	50+ years	177
9966	Gumbo Limbo	Bursera simaruba	15	No	15	2			30	50+ years	177
9967	Cabbage Palm	Sabal palmetto					10	0.5	5	50+ years	177
9968	Pygmy Date Palm	Phoenix roebelenii					10	1.5	15	30 to 50 years	177
9969	Pitch Apple	Clusia rosea	8	No	8	2			16	30 to 50 years	177
9970	Pitch Apple	Clusia rosea	9	No	9	2			18	30 to 50 years	177
9971	Cabbage Palm	Sabal palmetto					30	0.5	15	50+ years	177
9972	Cabbage Palm	Sabal palmetto					25	0.5	13	50+ years	177
9973	Cabbage Palm	Sabal palmetto					25	0.5	13	50+ years	177
9974	Cabbage Palm	Sabal palmetto					25	0.5	13	50+ years	177
9975	Cabbage Palm	Sabal palmetto					25	0.5	13	50+ years	177
9976	Cabbage Palm	Sabal palmetto					25	0.5	13	50+ years	177
9977	Live Oak	Quercus virginiana	10	No	10	2			20	50+ years	177
9978	Live Oak	Quercus virginiana	19	No	19	2			38	50+ years	177
9979	Live Oak	Quercus virginiana	15	No	15	2			30	50+ years	177
9980	Live Oak	Quercus virginiana	15	No	15	2			30	50+ years	177
9981	Live Oak	Quercus virginiana	13	No	13	2			26	50+ years	177
9982	Live Oak	Quercus virginiana	26	No	26	2			50+	50+ years	177
9983	Pink Tabebuia	Tabebuia heterophylla	24	No	24	2			48	30 to 50 years	177
9984	Pink Tabebuia	Tabebuia heterophylla	18	No	18	2			36	30 to 50 years	177
9985	Pink Tabebuia	Tabebuia heterophylla	16	No	16	2			32	30 to 50 years	177
9986	Cabbage Palm	Sabal palmetto					30	0.5	15	50+ years	177
9987	Cabbage Palm	Sabal palmetto					35	0.5	18	50+ years	177
9988	Cabbage Palm	Sabal palmetto					30	0.5	15	50+ years	177
9989	Cabbage Palm	Sabal palmetto					40	0.5	20	50+ years	177
9990	Cabbage Palm	Sabal palmetto					40	0.5	20	50+ years	177

Delray Beach City-Wide Tree Inventory
(Tree Age Estimates and Lifespan Estimates)

April 2022

Point ID	Tree Species	Scientific Name	DBH - inches (dicot trees)	Multi-Trunk?	DBH (inches) - for age estimate (0.1 multiplier for small, multi-trunk dicot trees)	Growth Factor (dicot trees)	Overall Height - feet (palms)	Height Growth Rate - feet per year (palms)	Estimated Age (years)	Lifespan	Key Sheet #
9991	Cabbage Palm	Sabal palmetto					40	0.5	20	50+ years	177
9992	Cabbage Palm	Sabal palmetto					30	0.5	15	50+ years	177
9993	Cabbage Palm	Sabal palmetto					40	0.5	20	50+ years	177
9994	Cabbage Palm	Sabal palmetto					35	0.5	18	50+ years	177
9995	Live Oak	Quercus virginiana	9	No	9	2			18	50+ years	177
9996	Brazilian Beauty Leaf	Calophyllum brasiliense	15	No	15	2			30	50+ years	177
9997	Brazilian Beauty Leaf	Calophyllum brasiliense	12	No	12	2			24	50+ years	177
9998	Brazilian Beauty Leaf	Calophyllum brasiliense	17	No	17	2			34	50+ years	177
9999	Shady Lady Black Olive	Terminalia buceras	10	No	10	2			20	50+ years	177
10000	Shady Lady Black Olive	Terminalia buceras	12	No	12	2			24	50+ years	177
10001	Shady Lady Black Olive	Terminalia buceras	18	No	18	2			36	50+ years	177
10002	Shady Lady Black Olive	Terminalia buceras	14	No	14	2			28	50+ years	177
10003	Shady Lady Black Olive	Terminalia buceras	15	No	15	2			30	50+ years	177
10004	Shady Lady Black Olive	Terminalia buceras	13	No	13	2			26	50+ years	177
10005	Shady Lady Black Olive	Terminalia buceras	19	No	19	2			38	50+ years	177
10006	Pitch Apple	Clusia rosea	10	No	10	2			20	30 to 50 years	177
10007	Pitch Apple	Clusia rosea	10	No	10	2			20	30 to 50 years	177
10008	Pitch Apple	Clusia rosea	13	No	13	2			26	30 to 50 years	177
10009	Live Oak	Quercus virginiana	13	No	13	2			26	50+ years	177
10010	Live Oak	Quercus virginiana	15	No	15	2			30	50+ years	177
10011	Live Oak	Quercus virginiana	17	No	17	2			34	50+ years	177
10012	Live Oak	Quercus virginiana	13	No	13	2			26	50+ years	177
10013	Live Oak	Quercus virginiana	20	No	20	2			40	50+ years	177
10014	Live Oak	Quercus virginiana	21	No	21	2			42	50+ years	177
10015	Live Oak	Quercus virginiana	16	No	16	2			32	50+ years	177
10016	Cabbage Palm	Sabal palmetto					20	0.5	10	50+ years	177
10017	Cabbage Palm	Sabal palmetto					20	0.5	10	50+ years	177
10018	Cabbage Palm	Sabal palmetto					30	0.5	15	50+ years	177
10019	Shady Lady Black Olive	Terminalia buceras	20	No	20	2			40	50+ years	176
10020	Indian Laurel Fig	Ficus nitida	67	No	67	2			50+	30 to 50 years	176
10021	Indian Laurel Fig	Ficus nitida	32	No	32	2			50+	30 to 50 years	176
10022	Indian Laurel Fig	Ficus nitida	43	No	43	2			50+	30 to 50 years	176
10023	Indian Laurel Fig	Ficus nitida	40	No	40	2			50+	30 to 50 years	176
10024	Indian Laurel Fig	Ficus nitida	42	No	42	2			50+	30 to 50 years	176
10025	Cabbage Palm	Sabal palmetto					30	0.5	15	50+ years	176
10026	Cabbage Palm	Sabal palmetto					20	0.5	10	50+ years	176
10027	Cabbage Palm	Sabal palmetto					20	0.5	10	50+ years	176
10028	Cabbage Palm	Sabal palmetto					25	0.5	13	50+ years	176
10029	Screw Pine	Pandanus utilis					25	1	25	50+ years	177
10030	Slash Pine	Pinus elliotii	2	No	2	2			4	50+ years	166
10031	Slash Pine	Pinus elliotii	2	No	2	2			4	50+ years	166
10032	Slash Pine	Pinus elliotii	2	No	2	2			4	50+ years	166
10033	Live Oak	Quercus virginiana	30	No	30	2			50+	50+ years	166
10034	Live Oak	Quercus virginiana	31	No	31	2			50+	50+ years	166
10035	Slash Pine	Pinus elliotii	1	No	1	2			2	50+ years	166
10036	Shiny Oysterwood	Gymnanthes lucida	9	No	9	2			18	50+ years	166
10037	Shiny Oysterwood	Gymnanthes lucida	1	No	1	2			2	30 to 50 years	166
10038	Shiny Oysterwood	Gymnanthes lucida	1	No	1	2			2	30 to 50 years	166
10039	Cabbage Palm	Sabal palmetto					30	0.5	15	50+ years	166
10040	Live Oak	Quercus virginiana	10	No	10	2			20	50+ years	166
10041	Live Oak	Quercus virginiana	12	No	12	2			24	50+ years	166
10042	Live Oak	Quercus virginiana	2	No	2	2			4	50+ years	166
10043	Live Oak	Quercus virginiana	2	No	2	2			4	50+ years	166
10044	Shady Lady Black Olive	Terminalia buceras	30	No	30	2			50+	50+ years	166
10045	Indian Laurel Fig	Ficus nitida	40	No	40	2			50+	30 to 50 years	166
10046	Dahoon Holly	Ilex cassine	3	No	3	2			6	30 to 50 years	166
10047	Silver Buttonwood	Conocarpus erectus var. sericeus	15	No	15	2			30	30 to 50 years	166
10048	Silver Buttonwood	Conocarpus erectus var. sericeus	7	No	7	2			14	30 to 50 years	166
10049	Silver Buttonwood	Conocarpus erectus var. sericeus	12	No	12	2			24	30 to 50 years	166
10050	Silver Buttonwood	Conocarpus erectus var. sericeus	13	No	13	2			26	30 to 50 years	166
10051	Silver Buttonwood	Conocarpus erectus var. sericeus	2	No	2	2			4	30 to 50 years	166
10052	Silver Buttonwood	Conocarpus erectus var. sericeus	2	No	2	2			4	30 to 50 years	166
10053	Silver Buttonwood	Conocarpus erectus var. sericeus	2	No	2	2			4	30 to 50 years	166
10054	Silver Buttonwood	Conocarpus erectus var. sericeus	14	No	14	2			28	30 to 50 years	166
10055	Silver Buttonwood	Conocarpus erectus var. sericeus	21	No	21	2			42	30 to 50 years	166
10056	Silver Buttonwood	Conocarpus erectus var. sericeus	24	No	24	2			48	30 to 50 years	166
10057	Silver Buttonwood	Conocarpus erectus var. sericeus	9	No	9	2			18	30 to 50 years	166
10058	Live Oak	Quercus virginiana	10	No	10	2			20	50+ years	166
10059	Live Oak	Quercus virginiana	11	No	11	2			22	50+ years	166
10060	Live Oak	Quercus virginiana	10	No	10	2			20	50+ years	166
10061	Live Oak	Quercus virginiana	10	No	10	2			20	50+ years	166
10062	Live Oak	Quercus virginiana	7	No	7	2			14	50+ years	166
10063	Live Oak	Quercus virginiana	13	No	13	2			26	50+ years	166
10064	Live Oak	Quercus virginiana	14	No	14	2			28	50+ years	166
10065	Live Oak	Quercus virginiana	11	No	11	2			22	50+ years	166
10066	Live Oak	Quercus virginiana	7	No	7	2			14	50+ years	166
10067	Silver Buttonwood	Conocarpus erectus var. sericeus	14	No	14	2			28	30 to 50 years	166
10068	Live Oak	Quercus virginiana	8	No	8	2			16	50+ years	166
10069	Live Oak	Quercus virginiana	7	No	7	2			14	50+ years	166
10070	Live Oak	Quercus virginiana	10	No	10	2			20	50+ years	166
10071	Live Oak	Quercus virginiana	10	No	10	2			20	50+ years	166
10072	Silver Buttonwood	Conocarpus erectus var. sericeus	15	No	15	2			30	30 to 50 years	166
10073	Silver Buttonwood	Conocarpus erectus var. sericeus	6	No	6	2			12	30 to 50 years	166
10074	Silver Buttonwood	Conocarpus erectus var. sericeus	24	No	24	2			48	30 to 50 years	166
10075	Silver Buttonwood	Conocarpus erectus var. sericeus	12	No	12	2			24	30 to 50 years	166
10076	Live Oak	Quercus virginiana	15	No	15	2			30	50+ years	166
10077	Live Oak	Quercus virginiana	12	No	12	2			24	50+ years	166
10078	Live Oak	Quercus virginiana	8	No	8	2			16	50+ years	166
10079	Live Oak	Quercus virginiana	15	No	15	2			30	50+ years	166
10080	Live Oak	Quercus virginiana	13	No	13	2			26	50+ years	166
10081	Cabbage Palm	Sabal palmetto					25	0.5	13	50+ years	166
10082	Cabbage Palm	Sabal palmetto					20	0.5	10	50+ years	166
10083	Cabbage Palm	Sabal palmetto					25	0.5	13	50+ years	166
10084	Slash Pine	Pinus elliotii	6	No	6	2			12	50+ years	166
10085	Slash Pine	Pinus elliotii	6	No	6	2			12	50+ years	166
10086	Slash Pine	Pinus elliotii	5	No	5	2			10	50+ years	166
10087	Cabbage Palm	Sabal palmetto					25	0.5	13	50+ years	166
10088	Cabbage Palm	Sabal palmetto					25	0.5	13	50+ years	166
10089	Slash Pine	Pinus elliotii	6	No	6	2			12	50+ years	166
10090	Slash Pine	Pinus elliotii	6	No	6	2			12	50+ years	166
10091	Slash Pine	Pinus elliotii	8	No	8	2			16	50+ years	166
10092	Cabbage Palm	Sabal palmetto					25	0.5	13	50+ years	166
10093	Cabbage Palm	Sabal palmetto					25	0.5	13	50+ years	166
10094	Cabbage Palm	Sabal palmetto					25	0.5	13	50+ years	166
10095	Slash Pine	Pinus elliotii	8	No	8	2			16	50+ years	166
10096	Slash Pine	Pinus elliotii	7	No	7	2			14	50+ years	166
10097	Slash Pine	Pinus elliotii	8	No	8	2			16	50+ years	166
10098	Slash Pine	Pinus elliotii	8	No	8	2			16	50+ years	166
10099	Cabbage Palm	Sabal palmetto					25	0.5	13	50+ years	166
10100	Cabbage Palm	Sabal palmetto					25	0.5	13	50+ years	166
10101	Cabbage Palm	Sabal palmetto					25	0.5	13	50+ years	166
10102	Slash Pine	Pinus elliotii	5	No	5	2			10	50+ years	166
10103	Slash Pine	Pinus elliotii	7	No	7	2			14	50+ years	166
10104	Slash Pine	Pinus elliotii	8	No	8	2			16	50+ years	166
10105	Slash Pine	Pinus elliotii	7	No	7	2			14	50+ years	166
10106	Cabbage Palm	Sabal palmetto					25	0.5	13	50+ years	166
10107	Cabbage Palm	Sabal palmetto					25	0.5	13	50+ years	166
10108	Slash Pine	Pinus elliotii	6	No	6	2			12	50+ years	166
10109	Slash Pine	Pinus elliotii	7	No	7	2			14	50+ years	166
10110	Shiny Oysterwood	Gymnanthes lucida	7	No	7	2			14	30 to 50 years	166
10111	Shiny Oysterwood	Gymnanthes lucida	1	No	1	2			2	30 to 50 years	166
10112	Shiny Oysterwood	Gymnanthes lucida	1	No	1	2			2	30 to 50 years	166
10113	Shiny Oysterwood	Gymnanthes lucida	1	No	1	2			2	30 to 50 years	166
10114	Shiny Oysterwood	Gymnanthes lucida	1	No	1	2			2	30 to 50 years	166
10115	Shiny Oysterwood	Gymnanthes lucida	1	No	1	2			2	30 to 50 years	166
10116	Shiny Oysterwood	Gymnanthes lucida	1	No	1	2			2	30 to 50 years	166
10117	Shiny Oysterwood	Gymnanthes lucida	1	No	1	2			2	30 to 50 years	166
10118	Shiny Oysterwood	Gymnanthes lucida	1	No	1	2			2	30 to 50 years	166
10119	Shiny Oysterwood	Gymnanthes lucida	1	No	1	2			2	30 to 50 years	166
10120	Southern Magnolia	Magnolia grandiflora	11	No	11	2			22	50+ years	166
10121	Live Oak	Quercus virginiana	13	No	13	2			26	50+ years	166
10122	Live Oak	Quercus virginiana	13	No	13	2			26	50+ years	166
10123	Cabbage Palm	Sabal palmetto					20	0.5	10	50+ years	166
10124	Cabbage Palm	Sabal palmetto					25	0.5	13	50+ years	166
10125	Cabbage Palm	Sabal palmetto					25	0.5	13	50	

Delray Beach City-Wide Tree Inventory
(Tree Age Estimates and Lifespan Estimates)

April 2022

Point ID	Tree Species	Scientific Name	DBH - inches (dicot trees)	Multi-Trunk?	DBH (inches) - for age estimate (0.1 multiplier for small, multi-trunk dicot trees)	Growth Factor (dicot trees)	Overall Height - feet (palms)	Height Growth Rate - feet per year (palms)	Estimated Age (years)	Lifespan	Key Sheet #
10126	Cabbage Palm	Sabal palmetto					25	0.5	13	50+ years	166
10127	Cabbage Palm	Sabal palmetto					25	0.5	13	50+ years	166
10128	Live Oak	Quercus virginiana	12	No	12	2			24	50+ years	166
10129	Live Oak	Quercus virginiana	8	No	8	2			16	50+ years	166
10130	Silver Buttonwood	Conocarpus erectus var. sericeus	7	No	7	2			14	30 to 50 years	166
10131	Silver Buttonwood	Conocarpus erectus var. sericeus	10	No	10	2			20	30 to 50 years	166
10132	Silver Buttonwood	Conocarpus erectus var. sericeus	12	No	12	2			24	30 to 50 years	166
10133	Silver Buttonwood	Conocarpus erectus var. sericeus	2	No	2	2			4	30 to 50 years	166
10134	Silver Buttonwood	Conocarpus erectus var. sericeus	2	No	2	2			4	30 to 50 years	166
10135	Silver Buttonwood	Conocarpus erectus var. sericeus	2	No	2	2			4	30 to 50 years	166
10136	Cabbage Palm	Sabal palmetto					20	0.5	10	50+ years	166
10137	Cabbage Palm	Sabal palmetto					25	0.5	13	50+ years	166
10138	Cabbage Palm	Sabal palmetto					20	0.5	10	50+ years	166
10139	Cabbage Palm	Sabal palmetto					20	0.5	10	50+ years	166
10140	Cabbage Palm	Sabal palmetto					15	0.5	8	50+ years	166
10141	Cabbage Palm	Sabal palmetto					20	0.5	10	50+ years	166
10142	Cabbage Palm	Sabal palmetto					20	0.5	10	50+ years	166
10143	Cabbage Palm	Sabal palmetto					10	0.5	5	50+ years	166
10144	Cabbage Palm	Sabal palmetto					10	0.5	5	50+ years	166
10145	Live Oak	Quercus virginiana	8	No	8	2			16	50+ years	166
10146	Live Oak	Quercus virginiana	11	No	11	2			22	50+ years	166
10147	Live Oak	Quercus virginiana	9	No	9	2			18	50+ years	166
10148	Cabbage Palm	Sabal palmetto					20	0.5	10	50+ years	166
10149	Cabbage Palm	Sabal palmetto					20	0.5	10	50+ years	166
10150	Cabbage Palm	Sabal palmetto					20	0.5	10	50+ years	166
10151	Cabbage Palm	Sabal palmetto					20	0.5	10	50+ years	166
10152	Live Oak	Quercus virginiana	14	No	14	2			28	50+ years	166
10153	Live Oak	Quercus virginiana	9	No	9	2			18	50+ years	177
10154	Live Oak	Quercus virginiana	13	No	13	2			26	50+ years	177
10155	Live Oak	Quercus virginiana	13	No	13	2			26	50+ years	177
10156	Live Oak	Quercus virginiana	12	No	12	2			24	50+ years	177
10157	Cabbage Palm	Sabal palmetto					20	0.5	10	50+ years	177
10158	Cabbage Palm	Sabal palmetto					20	0.5	10	50+ years	177
10159	Live Oak	Quercus virginiana	10	No	10	2			20	50+ years	177
10160	Live Oak	Quercus virginiana	12	No	12	2			24	50+ years	177
10161	Live Oak	Quercus virginiana	10	No	10	2			20	50+ years	166
10162	Live Oak	Quercus virginiana	10	No	10	2			20	50+ years	166
10163	Live Oak	Quercus virginiana	7	No	7	2			14	50+ years	166
10164	Live Oak	Quercus virginiana	9	No	9	2			18	50+ years	166
10165	Live Oak	Quercus virginiana	7	No	7	2			14	50+ years	166
10166	Silver Buttonwood	Conocarpus erectus var. sericeus	14	No	14	2			28	30 to 50 years	166
10167	Silver Buttonwood	Conocarpus erectus var. sericeus	12	No	12	2			24	30 to 50 years	166
10168	Silver Buttonwood	Conocarpus erectus var. sericeus	14	No	14	2			28	30 to 50 years	166
10169	Silver Buttonwood	Conocarpus erectus var. sericeus	10	No	10	2			20	30 to 50 years	166
10170	Silver Buttonwood	Conocarpus erectus var. sericeus	16	No	16	2			32	30 to 50 years	166
10171	Silver Buttonwood	Conocarpus erectus var. sericeus	14	No	14	2			28	30 to 50 years	166
10172	Silver Buttonwood	Conocarpus erectus var. sericeus	6	No	6	2			12	30 to 50 years	177
10173	Silver Buttonwood	Conocarpus erectus var. sericeus	10	No	10	2			20	30 to 50 years	177
10174	Live Oak	Quercus virginiana	10	No	10	2			20	50+ years	177
10175	Gumbo Limbo	Bursera simaruba	27	No	27	2			50+	50+ years	177
10176	Live Oak	Quercus virginiana	14	No	14	2			28	50+ years	177
10177	Silver Buttonwood	Conocarpus erectus var. sericeus	8	No	8	2			16	30 to 50 years	177
10178	Silver Buttonwood	Conocarpus erectus var. sericeus	22	No	22	2			44	30 to 50 years	177
10179	Silver Buttonwood	Conocarpus erectus var. sericeus	7	No	7	2			14	30 to 50 years	177
10180	Silver Buttonwood	Conocarpus erectus var. sericeus	8	No	8	2			16	30 to 50 years	177
10181	Live Oak	Quercus virginiana	11	No	11	2			22	50+ years	177
10182	Silver Buttonwood	Conocarpus erectus var. sericeus	8	No	8	2			16	30 to 50 years	177
10183	Simpson's Stopper	Myrcianthes fragrans	15	No	15	2			30	30 to 50 years	177
10184	Silver Buttonwood	Conocarpus erectus var. sericeus	14	No	14	2			28	30 to 50 years	177
10185	Silver Buttonwood	Conocarpus erectus var. sericeus	15	No	15	2			30	30 to 50 years	177
10186	Silver Buttonwood	Conocarpus erectus var. sericeus	5	No	5	2			10	30 to 50 years	177
10187	Live Oak	Quercus virginiana	12	No	12	2			24	50+ years	177
10188	Cabbage Palm	Sabal palmetto					25	0.5	13	50+ years	177
10189	Cabbage Palm	Sabal palmetto					25	0.5	13	50+ years	177
10190	Cabbage Palm	Sabal palmetto					25	0.5	13	50+ years	177
10191	Slash Pine	Pinus elliotii	6	No	6	2			12	50+ years	177
10192	Slash Pine	Pinus elliotii	8	No	8	2			16	50+ years	177
10193	Slash Pine	Pinus elliotii	7	No	7	2			14	50+ years	177
10194	Southern Magnolia	Magnolia grandiflora	8	No	8	2			16	50+ years	177
10195	Live Oak	Quercus virginiana	9	No	9	2			18	50+ years	177
10196	Live Oak	Quercus virginiana	12	No	12	2			24	50+ years	177
10197	Live Oak	Quercus virginiana	24	No	24	2			48	50+ years	177
10198	Live Oak	Quercus virginiana	17	No	17	2			34	50+ years	177
10199	Live Oak	Quercus virginiana	20	No	20	2			40	50+ years	177
10200	Live Oak	Quercus virginiana	25	No	25	2			50	50+ years	177
10201	Live Oak	Quercus virginiana	17	No	17	2			34	50+ years	177
10202	Live Oak	Quercus virginiana	15	No	15	2			30	50+ years	177
10203	Live Oak	Quercus virginiana	22	No	22	2			44	50+ years	177
10204	Cabbage Palm	Sabal palmetto					30	0.5	15	50+ years	177
10205	Cabbage Palm	Sabal palmetto					35	0.5	18	50+ years	177
10206	Cabbage Palm	Sabal palmetto					35	0.5	18	50+ years	177
10207	Cabbage Palm	Sabal palmetto					30	0.5	15	50+ years	177
10208	Cabbage Palm	Sabal palmetto					30	0.5	15	50+ years	177
10209	Cabbage Palm	Sabal palmetto					25	0.5	13	50+ years	177
10210	Cabbage Palm	Sabal palmetto					35	0.5	18	50+ years	177
10211	Cabbage Palm	Sabal palmetto					35	0.5	18	50+ years	177
10212	Cabbage Palm	Sabal palmetto					35	0.5	18	50+ years	177
10213	Cabbage Palm	Sabal palmetto					35	0.5	18	50+ years	177
10214	Cabbage Palm	Sabal palmetto					35	0.5	18	50+ years	177
10215	Cabbage Palm	Sabal palmetto					30	0.5	15	50+ years	177
10216	Cabbage Palm	Sabal palmetto					35	0.5	18	50+ years	177
10217	Cabbage Palm	Sabal palmetto					35	0.5	18	50+ years	177
10218	Cabbage Palm	Sabal palmetto					25	0.5	13	50+ years	177
10219	Cabbage Palm	Sabal palmetto					30	0.5	15	50+ years	177
10220	Cabbage Palm	Sabal palmetto					30	0.5	15	50+ years	177
10221	Cabbage Palm	Sabal palmetto					30	0.5	15	50+ years	177
10222	Peregrina	Jatropha integririma	6	No	6	2			12	25 to 30 years	177
10223	Peregrina	Jatropha integririma	4	No	4	2			8	25 to 30 years	177
10224	Peregrina	Jatropha integririma	5	No	5	2			10	25 to 30 years	177
10225	Live Oak	Quercus virginiana	24	No	24	2			48	50+ years	177
10226	Live Oak	Quercus virginiana	18	No	18	2			36	50+ years	177
10227	Cabbage Palm	Sabal palmetto					35	0.5	18	50+ years	177
10228	Cabbage Palm	Sabal palmetto					20	0.5	10	50+ years	177
10229	Cabbage Palm	Sabal palmetto					35	0.5	18	50+ years	177
10230	Cabbage Palm	Sabal palmetto					25	0.5	13	50+ years	177
10231	Cabbage Palm	Sabal palmetto					30	0.5	15	50+ years	177
10232	Cabbage Palm	Sabal palmetto					35	0.5	18	50+ years	177
10233	Camphor Tree	Cinnamomum camphora	12	No	12	2			24	50+ years	177
10234	Cabbage Palm	Sabal palmetto					25	0.5	13	50+ years	177
10235	Cabbage Palm	Sabal palmetto					30	0.5	15	50+ years	177
10236	Cabbage Palm	Sabal palmetto					30	0.5	15	50+ years	177
10237	Cabbage Palm	Sabal palmetto					35	0.5	18	50+ years	177
10238	Cabbage Palm	Sabal palmetto					35	0.5	18	50+ years	177
10239	Cabbage Palm	Sabal palmetto					25	0.5	13	50+ years	177
10240	Yellow Tabebuia	Tabebuia caraliba	14	No	14	2			28	30 to 50 years	177
10241	Yellow Tabebuia	Tabebuia caraliba	14	No	14	2			28	30 to 50 years	177
10242	Shady Lady Black Olive	Terminalia buceras	15	No	15	2			30	50+ years	177
10243	Carrotwood	Cupaniopsis anacardioides	12	No	12	2			24	30 to 50 years	177
10244	Carrotwood	Cupaniopsis anacardioides	8	Yes	8	2			16	30 to 50 years	177
10245	Carrotwood	Cupaniopsis anacardioides	15	Yes	15	2			30	30 to 50 years	177
10246	Carrotwood	Cupaniopsis anacardioides	10	No	10	2			20	30 to 50 years	177
10247	Carrotwood	Cupaniopsis anacardioides	15	No	15	2			30	30 to 50 years	177
10248	Carrotwood	Cupaniopsis anacardioides	15	Yes	15	2			30	30 to 50 years	177
10249	Carrotwood	Cupaniopsis anacardioides	13	No	13	2			26	30 to 50 years	177
10250	Green Buttonwood	Conocarpus erectus	9	No	9	2			18	30 to 50 years	177
10251	Green Buttonwood	Conocarpus erectus	9	No	9	2			18	30 to 50 years	177
10252	Orange Geiger	Cordia sebestena	17	No	17	2			34	30 to 50 years	177
10253	Shady Lady Black Olive	Terminalia buceras	14	No	14	2			28	50+ years	177
10254	Shady Lady Black Olive	Terminalia buceras	13	No	13	2			26	50+ years	177
10255	Shady Lady Black Olive	Terminalia buceras	10	No	10	2			20	50+ years	177
10256	Shady Lady Black Olive	Terminalia buceras	10	No	10	2			20	50+ years	177
10257	Shady Lady Black Olive	Terminalia buceras	10	No	10	2			20	50+ years	177
10258	Shady Lady Black Olive	Terminalia buceras	10	No	10	2			20	50+ years	177
10259	Shady Lady Black Olive	Terminalia buceras	11	No	11	2			22	50+ years	177
10260	Shady Lady Black										

Delray Beach City-Wide Tree Inventory
(Tree Age Estimates and Lifespan Estimates)

April 2022

Point ID	Tree Species	Scientific Name	DBH - inches (dicot trees)	Multi-Trunk?	DBH (inches) - for age estimate (0.1 multiplier for small, multi-trunk dicot trees)	Growth Factor (dicot trees)	Overall Height - feet (palms)	Height Growth Rate - feet per year (palms)	Estimated Age (years)	Lifespan	Key Sheet #
10261	Shady Lady Black Olive	Terminalia buceras	9	No	9	2			18	50+ years	177
10262	Shady Lady Black Olive	Terminalia buceras	12	No	12	2			24	50+ years	177
10263	Shady Lady Black Olive	Terminalia buceras	13	No	13	2			26	50+ years	177
10264	Shady Lady Black Olive	Terminalia buceras	13	No	13	2			26	50+ years	177
10265	Shady Lady Black Olive	Terminalia buceras	13	No	13	2			26	50+ years	177
10266	Shady Lady Black Olive	Terminalia buceras	11	Yes	11	2			22	50+ years	177
10267	Shady Lady Black Olive	Terminalia buceras	15	No	15	2			30	50+ years	177
10268	Shady Lady Black Olive	Terminalia buceras	14	No	14	2			28	50+ years	177
10269	Shady Lady Black Olive	Terminalia buceras	15	Yes	15	2			30	50+ years	177
10270	Shady Lady Black Olive	Terminalia buceras	14	No	14	2			28	50+ years	177
10271	Shady Lady Black Olive	Terminalia buceras	13	No	13	2			26	50+ years	177
10272	Shady Lady Black Olive	Terminalia buceras	15	No	15	2			30	50+ years	177
10273	Shady Lady Black Olive	Terminalia buceras	15	No	15	2			30	50+ years	177
10274	Shady Lady Black Olive	Terminalia buceras	16	No	16	2			32	50+ years	177
10275	Shady Lady Black Olive	Terminalia buceras	15	No	15	2			30	50+ years	177
10276	Shady Lady Black Olive	Terminalia buceras	16	No	16	2			32	50+ years	177
10277	Shady Lady Black Olive	Terminalia buceras	16	No	16	2			32	50+ years	166
10278	Live Oak	Quercus virginiana	11	Yes	11	2			22	50+ years	166
10279	Live Oak	Quercus virginiana	9	No	9	2			18	50+ years	166
10280	Live Oak	Quercus virginiana	7	No	7	2			14	50+ years	166
10281	Live Oak	Quercus virginiana	9	No	9	2			18	50+ years	166
10282	Live Oak	Quercus virginiana	8	No	8	2			16	50+ years	166
10283	Live Oak	Quercus virginiana	8	No	8	2			16	50+ years	166
10284	Live Oak	Quercus virginiana	13	No	13	2			26	50+ years	166
10285	Slash Pine	Pinus elliottii	8	No	8	2			16	50+ years	166
10286	Slash Pine	Pinus elliottii	6	No	6	2			12	50+ years	166
10287	Slash Pine	Pinus elliottii	7	No	7	2			14	50+ years	166
10288	Slash Pine	Pinus elliottii	7	No	7	2			14	50+ years	166
10289	Slash Pine	Pinus elliottii	7	No	7	2			14	50+ years	166
10290	Southern Magnolia	Magnolia grandiflora	15	No	15	2			30	50+ years	177
10291	Southern Magnolia	Magnolia grandiflora	12	No	12	2			24	50+ years	177
10292	Southern Magnolia	Magnolia grandiflora	11	No	11	2			22	50+ years	177
10293	Southern Magnolia	Magnolia grandiflora	11	No	11	2			22	50+ years	177
10294	Southern Magnolia	Magnolia grandiflora	8	No	8	2			16	50+ years	177
10295	Southern Magnolia	Magnolia grandiflora	6	No	6	2			12	50+ years	177
10296	Live Oak	Quercus virginiana	11	No	11	2			22	50+ years	177
10297	Live Oak	Quercus virginiana	14	No	14	2			28	50+ years	177
10298	Live Oak	Quercus virginiana	13	No	13	2			26	50+ years	177
10299	Live Oak	Quercus virginiana	13	No	13	2			26	50+ years	177
10300	Live Oak	Quercus virginiana	17	No	17	2			34	50+ years	177
10301	Slash Pine	Pinus elliottii	5	No	5	2			10	50+ years	177
10302	Slash Pine	Pinus elliottii	5	No	5	2			10	50+ years	177
10303	Slash Pine	Pinus elliottii	6	No	6	2			12	50+ years	177
10304	Slash Pine	Pinus elliottii	6	No	6	2			12	50+ years	177
10305	Slash Pine	Pinus elliottii	7	No	7	2			14	50+ years	177
10306	Slash Pine	Pinus elliottii	5	No	5	2			10	50+ years	177
10307	Slash Pine	Pinus elliottii	9	Yes	9	2			18	50+ years	177
10308	Slash Pine	Pinus elliottii	6	Yes	6	2			12	50+ years	177
10309	Slash Pine	Pinus elliottii	6	Yes	6	2			12	50+ years	177
10310	Slash Pine	Pinus elliottii	6	Yes	6	2			12	50+ years	177
10311	Slash Pine	Pinus elliottii	5	No	5	2			10	50+ years	177
10312	Slash Pine	Pinus elliottii	7	No	7	2			14	50+ years	177
10313	Slash Pine	Pinus elliottii	7	No	7	2			14	50+ years	177
10314	Slash Pine	Pinus elliottii	5	No	5	2			10	50+ years	177
10315	Slash Pine	Pinus elliottii	6	No	6	2			12	50+ years	177
10316	Slash Pine	Pinus elliottii	7	No	7	2			14	50+ years	177
10317	Slash Pine	Pinus elliottii	6	No	6	2			12	50+ years	177
10318	Slash Pine	Pinus elliottii	7	No	7	2			14	50+ years	177
10319	Slash Pine	Pinus elliottii	6	No	6	2			12	50+ years	177
10320	Slash Pine	Pinus elliottii	6	No	6	2			12	50+ years	177
10321	Slash Pine	Pinus elliottii	6	No	6	2			12	50+ years	177
10322	Slash Pine	Pinus elliottii	6	No	6	2			12	50+ years	177
10323	Slash Pine	Pinus elliottii	7	No	7	2			14	50+ years	177
10324	Slash Pine	Pinus elliottii	6	No	6	2			12	50+ years	177
10325	Southern Magnolia	Magnolia grandiflora	7	No	7	2			14	50+ years	177
10326	Southern Magnolia	Magnolia grandiflora	7	Yes	7	2			14	50+ years	177
10327	Southern Magnolia	Magnolia grandiflora	7	Yes	7	2			14	50+ years	177
10328	Southern Magnolia	Magnolia grandiflora	6	Yes	6	2			12	50+ years	177
10329	Southern Magnolia	Magnolia grandiflora	8	Yes	8	2			16	50+ years	177
10330	Southern Magnolia	Magnolia grandiflora	8	Yes	8	2			16	50+ years	177
10331	Live Oak	Quercus virginiana	15	No	15	2			30	50+ years	177
10332	Live Oak	Quercus virginiana	12	No	12	2			24	50+ years	177
10333	Live Oak	Quercus virginiana	14	No	14	2			28	50+ years	177
10334	Cabbage Palm	Sabal palmetto					30	0.5	15	50+ years	177
10335	Cabbage Palm	Sabal palmetto					25	0.5	13	50+ years	177
10336	Cabbage Palm	Sabal palmetto					25	0.5	13	50+ years	177
10337	Cabbage Palm	Sabal palmetto					25	0.5	13	50+ years	177
10338	Cabbage Palm	Sabal palmetto					25	0.5	13	50+ years	177
10339	Cabbage Palm	Sabal palmetto					25	0.5	13	50+ years	177
10340	Cabbage Palm	Sabal palmetto					30	0.5	15	50+ years	177
10341	Cabbage Palm	Sabal palmetto					30	0.5	15	50+ years	177
10342	Carrotwood	Cupaniopsis anacardioides	14	No	14	2			28	30 to 50 years	177
10343	Carrotwood	Cupaniopsis anacardioides	15	No	15	2			30	30 to 50 years	177
10344	Myrsine	Myrsine guianensis	1	No	1	2			2	30 to 50 years	177
10345	Myrsine	Myrsine guianensis	1	No	1	2			2	30 to 50 years	177
10346	Myrsine	Myrsine guianensis	7	No	7	2			14	30 to 50 years	177
10347	Cabbage Palm	Sabal palmetto					10	0.5	5	50+ years	177
10348	Live Oak	Quercus virginiana	14	No	14	2			28	50+ years	177
10349	Live Oak	Quercus virginiana	15	No	15	2			30	50+ years	177
10350	Live Oak	Quercus virginiana	18	No	18	2			36	50+ years	177
10351	Live Oak	Quercus virginiana	12	No	12	2			24	50+ years	177
10352	Live Oak	Quercus virginiana	16	No	16	2			32	50+ years	177
10353	Peregrina	Jatropha integririma	7	Yes	7	2			14	25 to 30 years	177
10354	Peregrina	Jatropha integririma	6	Yes	6	2			12	25 to 30 years	177
10355	Peregrina	Jatropha integririma	5	Yes	5	2			10	25 to 30 years	177
10356	Peregrina	Jatropha integririma	8	No	8	2			16	25 to 30 years	177
10357	Cabbage Palm	Sabal palmetto					30	0.5	15	50+ years	177
10358	Cabbage Palm	Sabal palmetto					25	0.5	13	50+ years	177
10359	Live Oak	Quercus virginiana	22	No	22	2			44	50+ years	187
10360	Live Oak	Quercus virginiana	20	No	20	2			40	50+ years	187
10361	Crepe Myrtle	Lagerstroemia indica	6	No	6	2			12	30 to 50 years	187
10362	Live Oak	Quercus virginiana	20	No	20	2			40	50+ years	187
10363	Live Oak	Quercus virginiana	26	No	26	2			50+	50+ years	187
10364	Brazilian Beauty Leaf	Calophyllum brasiliense	5	No	5	2			10	50+ years	187
10365	Crepe Myrtle	Lagerstroemia indica	16	No	16	2			32	30 to 50 years	187
10366	Live Oak	Quercus virginiana	17	No	17	2			34	50+ years	187
10367	Live Oak	Quercus virginiana	15	No	15	2			30	50+ years	187
10368	Live Oak	Quercus virginiana	24	No	24	2			48	50+ years	187
10369	Live Oak	Quercus virginiana	20	No	20	2			40	50+ years	187
10370	Brazilian Beauty Leaf	Calophyllum brasiliense	5	No	5	2			10	50+ years	187
10371	Brazilian Beauty Leaf	Calophyllum brasiliense	5	No	5	2			10	50+ years	187
10372	Live Oak	Quercus virginiana	21	No	21	2			42	50+ years	187
10373	Japanese Privet	Ligustrum japonicum	25	Yes	25	5			5	30 to 50 years	154
10374	Japanese Privet	Ligustrum japonicum	9	No	9	2			18	30 to 50 years	154
10375	Japanese Privet	Ligustrum japonicum	14	No	14	2			28	30 to 50 years	154
10376	Japanese Privet	Ligustrum japonicum	15	No	15	2			30	30 to 50 years	154
10377	Japanese Privet	Ligustrum japonicum	16	No	16	2			32	30 to 50 years	154
10378	Japanese Privet	Ligustrum japonicum	20	No	20	2			40	30 to 50 years	154
10379	Japanese Privet	Ligustrum japonicum	19	No	19	2			38	30 to 50 years	154
10380	Japanese Privet	Ligustrum japonicum	12	No	12	2			24	30 to 50 years	154
10381	Japanese Privet	Ligustrum japonicum	15	No	15	2			30	30 to 50 years	154
10382	Japanese Privet	Ligustrum japonicum	18	No	18	2			36	30 to 50 years	167
10383	Silver Buttonwood	Conocarpus erectus var. sericeus	7	No	7	2			14	30 to 50 years	167
10384	Silver Buttonwood	Conocarpus erectus var. sericeus	10	No	10	2			20	30 to 50 years	167
10385	Bahama Cassia	Cassia bahamensis	10	No	10	2			20	30 to 50 years	167
10386	Solitaire Palm	Ptychosperma elegans					30	0.5	15	30 to 50 years	167
10387	Solitaire Palm	Ptychosperma elegans					35	0.5	18	30 to 50 years	167
10388	Solitaire Palm	Ptychosperma elegans					35	0.5	18	30 to 50 years	167
10389	Solitaire Palm	Ptychosperma elegans					35	0.5	18	30 to 50 years	167
10390	Solitaire Palm	Ptychosperma elegans					35	0.5	18	30 to 50 years	167
10391	Solitaire Palm	Ptychosperma elegans					35	0.5	18	30 to 50 years	167
10392	Solitaire Palm	Ptychosperma elegans					35	0.5	18	30 to 50 years	167
10393	Solitaire Palm	Ptychosperma elegans					35	0.5	18	30 to 50 years	167
10394	Solitaire Palm	Ptychosperma elegans					35	0.5	18	30 to 50 years	167
10395	S										

Delray Beach City-Wide Tree Inventory
(Tree Age Estimates and Lifespan Estimates)

April 2022

Point ID	Tree Species	Scientific Name	DBH - inches (dicot trees)	Multi-Trunk?	DBH (inches) - for age estimate (0.1 multiplier for small, multi-trunk dicot trees)	Growth Factor (dicot trees)	Overall Height - feet (palms)	Height Growth Rate - feet per year (palms)	Estimated Age (years)	Lifespan	Key Sheet #
10396	Date Palm	Phoenix dactylifera					35	1	35	50+ years	167
10397	Montgomery Palm	Veitchia montgomeryana					15	2	45	30 to 50 years	167
10398	Royal Palm	Roystonea regia					45	1.5	50+	50+ years	167
10399	Royal Palm	Roystonea regia					45	1.5	50+	50+ years	167
10400	Royal Palm	Roystonea regia					45	1.5	50+	50+ years	167
10401	Royal Palm	Roystonea regia					45	1.5	50+	50+ years	167
10402	Royal Palm	Roystonea regia					45	1.5	50+	50+ years	167
10403	Peregrina	Jatropha integerrima	4	No	4	2	8		8	25 to 30 years	167
10404	Peregrina	Jatropha integerrima	4	No	4	2	8		8	25 to 30 years	167
10405	Peregrina	Jatropha integerrima	4	No	4	2	8		8	25 to 30 years	167
10406	Chinese Fan Palm	Livistona chinensis					25	0.5	13	30 to 50 years	167
10407	Chinese Fan Palm	Livistona chinensis					15	0.5	8	30 to 50 years	167
10408	Mahogany	Swietenia mahagoni	20	No	20	2	40		40	50+ years	188
10409	Mahogany	Swietenia mahagoni	22	No	22	2	44		44	50+ years	188
10410	Hong Kong Orchid	Bauhinia blakeana	26	No	26	2	50+		50+	25 to 30 years	188
10411	Mahogany	Swietenia mahagoni	20	No	20	2	40		40	50+ years	188
10412	Hong Kong Orchid	Bauhinia blakeana	14	No	14	2	28		28	25 to 30 years	188
10413	Live Oak	Quercus virginiana	20	No	20	2	40		40	50+ years	188
10414	Live Oak	Quercus virginiana	24	No	24	2	48		48	50+ years	188
10415	Live Oak	Quercus virginiana	14	No	14	2	28		28	50+ years	188
10416	Live Oak	Quercus virginiana	20	No	20	2	40		40	50+ years	188
10417	Live Oak	Quercus virginiana	22	No	22	2	44		44	50+ years	188
10418	Live Oak	Quercus virginiana	21	No	21	2	42		42	50+ years	188
10419	Live Oak	Quercus virginiana	13	No	13	2	26		26	50+ years	188
10420	Live Oak	Quercus virginiana	16	No	16	2	32		32	50+ years	188
10421	Live Oak	Quercus virginiana	21	No	21	2	42		42	50+ years	188
10422	Live Oak	Quercus virginiana	7	No	7	2	14		14	50+ years	188
10423	Live Oak	Quercus virginiana	11	No	11	2	22		22	50+ years	188
10424	Live Oak	Quercus virginiana	20	No	20	2	40		40	50+ years	188
10425	Live Oak	Quercus virginiana	20	No	20	2	40		40	50+ years	188
10426	Live Oak	Quercus virginiana	6	No	6	2	12		12	50+ years	188
10427	Mahogany	Swietenia mahagoni	21	No	21	2	42		42	50+ years	188
10428	Peregrina	Jatropha integerrima	9	No	9	2	18		18	25 to 30 years	188
10429	Peregrina	Jatropha integerrima	6	Yes	6	2	12		12	25 to 30 years	188
10430	Date Palm	Phoenix dactylifera					35	1	35	50+ years	188
10431	Montgomery Palm	Veitchia montgomeryana					15	3	45	30 to 50 years	152
10432	Live Oak	Quercus virginiana	21	No	21	2	42		42	50+ years	186
10433	Coconut Palm	Cocos nucifera					25	2	50	30 to 50 years	186
10434	Coconut Palm	Cocos nucifera					25	2	50	30 to 50 years	186
10435	Coconut Palm	Cocos nucifera					30	2	50+	30 to 50 years	186
10436	Coconut Palm	Cocos nucifera					30	2	50+	30 to 50 years	186
10437	European Fan Palm	Chamaerops humilis					10	0.4	4	50+ years	186
10438	European Fan Palm	Chamaerops humilis					10	0.4	4	50+ years	186
10439	European Fan Palm	Chamaerops humilis					10	0.4	4	50+ years	186
10440	Foxtail Palm	Wodyetia bifurcata					20	2.5	50	30 to 50 years	186
10441	Foxtail Palm	Wodyetia bifurcata					20	2.5	50	30 to 50 years	186
10442	Foxtail Palm	Wodyetia bifurcata					20	2.5	50	30 to 50 years	186
10443	Cabbage Palm	Sabal palmetto					30	0.5	15	50+ years	186
10444	Cabbage Palm	Sabal palmetto					15	0.5	8	50+ years	197
10445	Peregrina	Jatropha integerrima	4	No	4	2	8		8	25 to 30 years	197
10446	Cabbage Palm	Sabal palmetto					25	0.5	13	50+ years	197
10447	Silver Buttonwood	Conocarpus erectus var. sericeus	5	No	5	2	10		10	30 to 50 years	197
10448	Cabbage Palm	Sabal palmetto					25	0.5	13	50+ years	197
10449	Peregrina	Jatropha integerrima	4	No	4	2	8		8	25 to 30 years	197
10450	Cabbage Palm	Sabal palmetto					25	0.5	13	50+ years	197
10451	Cabbage Palm	Sabal palmetto					25	0.5	13	50+ years	197
10452	Cabbage Palm	Sabal palmetto					15	0.5	8	50+ years	197
10453	Cabbage Palm	Sabal palmetto					25	0.5	13	50+ years	197
10454	Cabbage Palm	Sabal palmetto					25	0.5	13	50+ years	197
10455	Cabbage Palm	Sabal palmetto					30	0.5	15	50+ years	197
10456	Cabbage Palm	Sabal palmetto					25	0.5	13	50+ years	197
10457	Cabbage Palm	Sabal palmetto					20	0.5	10	50+ years	197
10458	Cabbage Palm	Sabal palmetto					25	0.5	13	50+ years	197
10459	Mahogany	Swietenia mahagoni	17	No	17	2	34		34	50+ years	197
10460	Cabbage Palm	Sabal palmetto					25	0.5	13	50+ years	197
10461	Cabbage Palm	Sabal palmetto					25	0.5	13	50+ years	197
10462	Cabbage Palm	Sabal palmetto					25	0.5	13	50+ years	197
10463	Cabbage Palm	Sabal palmetto					25	0.5	13	50+ years	197
10464	Mahogany	Swietenia mahagoni	19	No	19	2	38		38	50+ years	197
10465	Cabbage Palm	Sabal palmetto					25	0.5	13	50+ years	197
10466	Cabbage Palm	Sabal palmetto					25	0.5	13	50+ years	197
10467	Cabbage Palm	Sabal palmetto					25	0.5	13	50+ years	197
10468	Cabbage Palm	Sabal palmetto					25	0.5	13	50+ years	197
10469	Mahogany	Swietenia mahagoni	15	No	15	2	30		30	50+ years	197
10470	Mahogany	Swietenia mahagoni	15	No	15	2	30		30	50+ years	197
10471	Mahogany	Swietenia mahagoni	16	No	16	2	32		32	50+ years	197
10472	Cabbage Palm	Sabal palmetto					20	0.5	10	50+ years	197
10473	Cabbage Palm	Sabal palmetto					15	0.5	8	50+ years	197
10474	Cabbage Palm	Sabal palmetto					15	0.5	8	50+ years	197
10475	Cabbage Palm	Sabal palmetto					25	0.5	13	50+ years	197
10476	Cabbage Palm	Sabal palmetto					25	0.5	13	50+ years	197
10477	Cabbage Palm	Sabal palmetto					20	0.5	10	50+ years	197
10478	Cabbage Palm	Sabal palmetto					20	0.5	10	50+ years	197
10479	Cabbage Palm	Sabal palmetto					20	0.5	10	50+ years	197
10480	Cabbage Palm	Sabal palmetto					20	0.5	10	50+ years	197
10481	Cabbage Palm	Sabal palmetto					20	0.5	10	50+ years	197
10482	Cabbage Palm	Sabal palmetto					15	0.5	8	50+ years	197
10483	Mahogany	Swietenia mahagoni	19	No	19	2	38		38	50+ years	197
10484	Mahogany	Swietenia mahagoni	13	No	13	2	26		26	50+ years	197
10485	Mahogany	Swietenia mahagoni	15	No	15	2	30		30	50+ years	197
10486	Cabbage Palm	Sabal palmetto					20	0.5	10	50+ years	197
10487	Java Plum	Syzygium cumini	23	No	23	2	46		46	30 to 50 years	197
10488	Indian Laurel Fig	Ficus nitida	33	No	33	2	50+		50+	30 to 50 years	197
10489	Cabbage Palm	Sabal palmetto					20	0.5	10	50+ years	197
10490	Cabbage Palm	Sabal palmetto					20	0.5	10	50+ years	197
10491	Cabbage Palm	Sabal palmetto					20	0.5	10	50+ years	197
10492	Cabbage Palm	Sabal palmetto					25	0.5	13	50+ years	197
10493	Cabbage Palm	Sabal palmetto					25	0.5	13	50+ years	197
10494	Cabbage Palm	Sabal palmetto					25	0.5	13	50+ years	197
10495	Cabbage Palm	Sabal palmetto					25	0.5	13	50+ years	197
10496	Cabbage Palm	Sabal palmetto					20	0.5	10	50+ years	197
10497	Cabbage Palm	Sabal palmetto					20	0.5	10	50+ years	197
10498	Cabbage Palm	Sabal palmetto					20	0.5	10	50+ years	197
10499	Live Oak	Quercus virginiana	15	No	15	2	30		30	50+ years	197
10500	Live Oak	Quercus virginiana	15	No	15	2	30		30	50+ years	197
10501	Live Oak	Quercus virginiana	22	No	22	2	44		44	50+ years	197
10502	Live Oak	Quercus virginiana	13	No	13	2	26		26	50+ years	197
10503	Live Oak	Quercus virginiana	18	No	18	2	36		36	50+ years	197
10504	Cabbage Palm	Sabal palmetto					20	0.5	10	50+ years	197
10505	Cabbage Palm	Sabal palmetto					20	0.5	10	50+ years	197
10506	Cabbage Palm	Sabal palmetto					20	0.5	10	50+ years	197
10507	Cabbage Palm	Sabal palmetto					25	0.5	13	50+ years	197
10508	Cabbage Palm	Sabal palmetto					25	0.5	13	50+ years	197
10509	Cabbage Palm	Sabal palmetto					20	0.5	10	50+ years	197
10510	Cabbage Palm	Sabal palmetto					25	0.5	13	50+ years	197
10511	Cabbage Palm	Sabal palmetto					25	0.5	13	50+ years	197
10512	Cabbage Palm	Sabal palmetto					20	0.5	10	50+ years	197
10513	Cabbage Palm	Sabal palmetto					25	0.5	13	50+ years	197
10514	Cabbage Palm	Sabal palmetto					20	0.5	10	50+ years	197
10515	Cabbage Palm	Sabal palmetto					25	0.5	13	50+ years	197
10516	Cabbage Palm	Sabal palmetto					25	0.5	13	50+ years	197
10517	Cabbage Palm	Sabal palmetto					25	0.5	13	50+ years	197
10518	Cabbage Palm	Sabal palmetto					20	0.5	10	50+ years	197
10519	Cabbage Palm	Sabal palmetto					25	0.5	13	50+ years	197
10520	Cabbage Palm	Sabal palmetto					20	0.5	10	50+ years	197
10521	Cabbage Palm	Sabal palmetto					20	0.5	10	50+ years	197
10522	Cabbage Palm	Sabal palmetto					25	0.5	13	50+ years	197
10523	Cabbage Palm	Sabal palmetto					25	0.5	13	50+ years	197
10524	Cabbage Palm	Sabal palmetto					20	0.5	10	50+ years	197
10525	Cabbage Palm	Sabal palmetto					25	0.5	13	50+ years	197
10526	Cabbage Palm	Sabal palmetto					25	0.5	13	50+ years	197
10527	Cabbage Palm	Sabal palmetto					25	0.5	13	50+ years	197
10528	Cabbage Palm	Sabal palmetto					30	0.5	15	50+ years	197
10529	Cabbage Palm	Sabal palmetto					30	0.5	15	50+ years	197
10530	Cabbage Palm	Sabal palmetto					25	0.5	13	50+ years	197

Delray Beach City-Wide Tree Inventory
(Tree Age Estimates and Lifespan Estimates)

April 2022

Point ID	Tree Species	Scientific Name	DBH - inches (dicot trees)	Multi-Trunk?	DBH (inches) - for age estimate (0.1 multiplier for small, multi-trunk dicot trees)	Growth Factor (dicot trees)	Overall Height - feet (palms)	Height Growth Rate - feet per year (palms)	Estimated Age (years)	Lifespan	Key Sheet #
10531	Cabbage Palm	Sabal palmetto					20	0.5	10	50+ years	197
10532	Cabbage Palm	Sabal palmetto					30	0.5	15	50+ years	197
10533	Cabbage Palm	Sabal palmetto					25	0.5	13	50+ years	197
10534	Cabbage Palm	Sabal palmetto					25	0.5	13	50+ years	197
10535	Cabbage Palm	Sabal palmetto					30	0.5	15	50+ years	197
10536	Cabbage Palm	Sabal palmetto					25	0.5	13	50+ years	197
10537	Queen Palm	Syagrus romanzoffiana					25	2	50	30 to 50 years	197
10538	Queen Palm	Syagrus romanzoffiana					25	2	50	30 to 50 years	197
10539	Queen Palm	Syagrus romanzoffiana					30	2	50+	30 to 50 years	201
10540	Royal Palm	Roystonea regia					45	1.5	50+	50+ years	201
10541	Queen Palm	Syagrus romanzoffiana					35	2	50+	30 to 50 years	201
10542	Royal Palm	Roystonea regia					40	1.5	50+	50+ years	201
10543	Royal Palm	Roystonea regia					40	1.5	50+	50+ years	201
10544	Royal Palm	Roystonea regia					40	1.5	50+	50+ years	201
10545	Royal Palm	Roystonea regia					45	1.5	50+	50+ years	201
10546	Royal Palm	Roystonea regia					45	1.5	50+	50+ years	201
10547	Royal Palm	Roystonea regia					35	1.5	50+	50+ years	201
10548	Royal Palm	Roystonea regia					50	1.5	50+	50+ years	201
10549	Royal Palm	Roystonea regia					45	1.5	50+	50+ years	201
10550	Royal Palm	Roystonea regia					40	1.5	50+	50+ years	201
10551	Live Oak	Quercus virginiana	6	No	6	2			12	50+ years	201
10552	Mahogany	Swietenia mahagoni	15	No	15	2			30	50+ years	201
10553	Mahogany	Swietenia mahagoni	15	No	15	2			30	50+ years	201
10554	Mahogany	Swietenia mahagoni	19	No	19	2			38	50+ years	201
10555	Live Oak	Quercus virginiana	10	No	10	2			20	50+ years	201
10556	Live Oak	Quercus virginiana	10	No	10	2			20	50+ years	201
10557	Live Oak	Quercus virginiana	9	No	9	2			18	50+ years	201
10558	Mahogany	Swietenia mahagoni	13	No	13	2			26	50+ years	201
10559	Mahogany	Swietenia mahagoni	16	No	16	2			32	50+ years	201
10560	Live Oak	Quercus virginiana	5	No	5	2			10	50+ years	201
10561	Mahogany	Swietenia mahagoni	19	No	19	2			38	50+ years	201
10562	Live Oak	Quercus virginiana	6	No	6	2			12	50+ years	201
10563	Live Oak	Quercus virginiana	9	No	9	2			18	50+ years	201
10564	Live Oak	Quercus virginiana	10	No	10	2			20	50+ years	201
10565	Live Oak	Quercus virginiana	11	No	11	2			22	50+ years	167
10566	Royal Palm	Roystonea regia					30	1.5	45	50+ years	167
10567	Royal Palm	Roystonea regia					30	1.5	45	50+ years	167
10568	Royal Palm	Roystonea regia					30	1.5	45	50+ years	167
10569	Royal Palm	Roystonea regia					30	1.5	45	50+ years	167
10570	Live Oak	Quercus virginiana	6	No	6	2			12	50+ years	167
10571	Royal Palm	Roystonea regia					5	1.5	8	50+ years	178
10572	Royal Palm	Roystonea regia					40	1.5	50+	50+ years	178
10573	Royal Palm	Roystonea regia					40	1.5	50+	50+ years	178
10574	Royal Palm	Roystonea regia					40	1.5	50+	50+ years	178
10575	Royal Palm	Roystonea regia					40	1.5	50+	50+ years	178
10576	Royal Palm	Roystonea regia					35	1.5	50+	50+ years	178
10577	Royal Palm	Roystonea regia					25	1.5	38	50+ years	178
10578	Royal Palm	Roystonea regia					40	1.5	50+	50+ years	178
10579	Royal Palm	Roystonea regia					40	1.5	50+	50+ years	178
10580	Royal Palm	Roystonea regia					40	1.5	50+	50+ years	178
10581	Royal Palm	Roystonea regia					45	1.5	50+	50+ years	178
10582	Royal Palm	Roystonea regia					40	1.5	50+	50+ years	178
10583	Royal Palm	Roystonea regia					40	1.5	50+	50+ years	178
10584	Royal Palm	Roystonea regia					45	1.5	50+	50+ years	178
10585	Royal Palm	Roystonea regia					40	1.5	50+	50+ years	188
10586	Royal Palm	Roystonea regia					40	1.5	50+	50+ years	188
10587	Royal Palm	Roystonea regia					40	1.5	50+	50+ years	188
10588	Royal Palm	Roystonea regia					25	1.5	38	50+ years	188
10589	Royal Palm	Roystonea regia					30	1.5	45	50+ years	188
10590	Royal Palm	Roystonea regia					25	1.5	38	50+ years	188
10591	Live Oak	Quercus virginiana	10	No	10	2			20	50+ years	198
10592	Live Oak	Quercus virginiana	8	No	8	2			16	50+ years	198
10593	Live Oak	Quercus virginiana	11	No	11	2			22	50+ years	198
10594	Royal Palm	Roystonea regia					40	1.5	50+	50+ years	198
10595	Royal Palm	Roystonea regia					40	1.5	50+	50+ years	198
10596	Royal Palm	Roystonea regia					45	1.5	50+	50+ years	198
10597	Royal Palm	Roystonea regia					40	1.5	50+	50+ years	201
10598	Royal Palm	Roystonea regia					35	1.5	50+	50+ years	201
10599	Royal Palm	Roystonea regia					35	1.5	50+	50+ years	200

<https://www.hunker.com/12542585/how-to-age-a-live-oak-tree>

Notes:

Therefore, a growth factor of 2.0 was universally applied to the dicot trees in the Delray Beach inventory

Trees are generally aged by multiplying "growth factors" by the trunk diameter. However, published growth factors for south Florida trees are generally unavailable.

When growth factors are not available, it is recommended that a factor of "4" be applied. However, trees in urban settings generally display significantly slower growth rates than trees in rural or open space settings.

APPENDIX F

Tree Selection Matrices (from Miami Beach Urban Forestry Master Plan)

TREE MATRICES



LARGE TREES

		Drought and Urban Heat Island Tolerance	Leaf or Fruit Litter	Maintenance Requirements	Overall Longevity and Life-span	Resilience to Relocation	Root System Characteristics	Salt Tolerance	Shade Casted	Storm and High-Wind Tolerance	Tolerance to Crown-Raising	Tolerance to Flooding	Overall Score	Percentage of Likelihood of Adaptability and Resilience	Benefits Wildlife	Native	Urban-Tree Friendly		Drought and Urban Heat Island Tolerance	Leaf or Fruit Litter	Maintenance Requirements	Overall Longevity and Life-span	Resilience to Relocation	Root System Characteristics	Salt Tolerance	Shade Casted	Storm and High-Wind Tolerance	Tolerance to Crown-Raising	Tolerance to Flooding	Overall Score	Percentage of Likelihood of Adaptability and Resilience	Benefits Wildlife	Native	Urban-Tree Friendly	
1	<i>Acer rubrum</i> Red Maple	1	3	5	2	3	3	1	3	3	5	5	34	62%	Y	Y	N	24	<i>Kigelia pinnata</i> Sausage Tree	1	1	1	3	3	1	1	5	1	5	3	25	45%	N	N	Y
2	<i>Bucida buceras</i> Black Olive	5	1	1	5	5	1	5	5	1	5	1	35	64%	N	N	N	25	<i>Laetia speciosa</i> Queen's Crape Myrtle	3	3	3	3	3	5	1	3	3	3	3	33	60%	N	N	Y
3	<i>Bulnesia arborea</i> Verawood	5	3	3	2	3	5	1	3	1	3	3	32	58%	Y	N	Y	26	<i>Lysiloma latisiliquum</i> Wild Tamarind	5	5	5	5	3	3	5	5	3	5	3	47	85%	Y	Y	Y
4	<i>Bursera simaruba</i> Gumbo Limbo	5	5	5	3	5	3	5	5	5	3	3	47	85%	Y	Y	Y	27	<i>Magnolia grandiflora</i> 'Blanchard' Blanchard Magnolia	3	1	5	3	1	3	5	3	5	5	5	39	71%	Y	Y	Y
5	<i>Calopyllum brasiliense</i> Brazilian Beautyleaf	3	3	5	3	3	3	5	5	5	5	3	43	78%	N	N	Y	28	<i>Magnolia virginiana</i> Sweetbay Magnolia	1	3	1	2	1	3	1	3	3	3	5	26	47%	N	Y	N
6	<i>Cassia fistula</i> Golden Shower	3	1	3	5	3	3	3	5	1	5	1	33	60%	Y	N	Y	29	<i>Mangifera indica</i> Mango	3	1	1	3	3	3	3	5	1	5	3	31	56%	Y	N	N
7	<i>Cassia grandis</i> Pink Shower	5	3	3	2	3	3	3	3	1	3	3	32	58%	N	N	Y	30	<i>Manilkara zapota</i> Sapodilla	5	1	3	3	3	3	5	5	3	5	3	39	71%	N	N	Y
8	<i>Cassia javanica</i> Apple Blossom Shower	5	3	3	2	3	3	3	3	1	3	3	32	58%	Y	N	Y	31	<i>Pachira aquatica</i> Guiana Chestnut Tree	5	3	3	3	3	3	3	3	1	3	3	33	60%	N	N	Y
9	<i>Ceiba pentandra</i> Kapok Tree	5	3	5	5	1	1	3	5	1	5	3	37	67%	N	N	N	32	<i>Peltophorum pterocarpum</i> Copperpod Tree	5	1	3	3	3	1	3	3	1	5	1	29	53%	N	N	N
10	<i>Ceiba speciosa</i> Silk Floss Tree	5	1	5	2	3	3	1	3	1	3	5	32	58%	N	N	N	33	<i>Persia borbonia</i> Red Bay	5	5	5	3	3	3	5	3	5	5	5	47	85%	Y	Y	Y
11	<i>Chrysophyllum cainito</i> Star Apple	3	3	3	3	3	5	3	5	3	5	3	39	71%	N	N	N	34	<i>Pinus elliotii</i> 'var densa' South Florida Slash Pine	5	3	5	5	1	1	5	3	3	5	1	37	67%	Y	Y	N
12	<i>Coccoloba pubescens</i> Big Leaf Seagrape	5	3	3	5	1	3	5	3	3	1	3	35	64%	Y	N	Y	35	<i>Podocarpus gracilior</i> Weeping Podocarpus	3	5	3	5	1	3	3	3	5	3	3	37	67%	N	N	Y
13	<i>Coccoloba uvifera</i> Seagrape	5	3	5	5	1	3	5	3	5	1	3	39	71%	Y	Y	Y	36	<i>Polyalthia longifolia</i> Mast Tree	5	5	5	3	3	3	3	1	3	1	3	35	64%	N	N	Y
14	<i>Conocarpus erectus</i> Green Buttonwood	5	5	5	5	3	5	5	3	5	3	3	47	85%	Y	Y	Y	37	<i>Quercus virginiana</i> Live Oak	5	3	5	5	3	3	5	5	5	5	5	49	89%	Y	Y	Y
15	<i>Delonix regia</i> Royal Poinciana	5	1	3	3	3	1	5	5	1	5	3	35	64%	N	N	N	38	<i>Quercus virginiana</i> 'High Rise' High Rise Live Oak	5	3	5	5	3	3	5	5	5	5	5	49	89%	Y	Y	Y
16	<i>Diospyros digyna</i> Black Sapote	3	1	1	2	3	3	1	5	3	5	3	30	55%	N	N	N	39	<i>Sapindus saponaria</i> Florida Soapberry	5	3	5	3	3	3	5	3	1	3	3	37	67%	N	Y	N
17	<i>Diospyros virginiana</i> Persimmon	3	1	1	3	3	3	1	5	3	5	3	31	56%	N	Y	N	40	<i>Sideroxylon foetidissimum</i> False Mastic	5	3	5	5	3	3	5	5	5	5	3	47	85%	N	Y	Y
18	<i>Elaeocarpus decipiens</i> Japanese Blueberry	5	5	5	3	3	3	3	3	3	3	3	39	71%	Y	N	Y	41	<i>Simarouba glauca</i> Paradise Tree	5	5	3	5	3	1	5	3	5	3	3	41	75%	Y	Y	Y
19	<i>Erythrina crista-galli</i> Cockspur Coral Tree	5	3	3	3	3	1	3	3	3	3	3	33	60%	N	N	N	42	<i>Spathodea campanulata</i> African Tulip Tree	5	3	5	3	3	3	3	3	1	3	3	35	64%	N	N	N
20	<i>Exothea paniculata</i> Inkwood	3	5	5	3	3	3	3	3	5	3	3	39	71%	N	Y	N	43	<i>Swietenia mahagoni</i> Mahogany	5	1	3	5	3	3	5	5	3	5	5	43	78%	Y	Y	Y
21	<i>Ficus aurea</i> Strangler Fig	5	3	3	5	5	1	3	5	3	5	3	41	75%	Y	Y	Y	44	<i>Tamarindus indica</i> Indian Tamarind Tree	5	1	3	5	3	3	3	5	5	5	3	41	75%	N	Y	Y
22	<i>Ficus citrifolia</i> Short-leaf Fig	5	3	5	5	5	1	3	5	3	5	3	43	78%	Y	Y	Y	45	<i>Taxodium ascendens</i> Pond Cypress	5	5	3	5	1	1	3	3	5	3	5	39	71%	Y	Y	Y
23	<i>Jacaranda mimosifolia</i> Jacaranda	5	1	3	2	3	3	1	3	1	5	3	30	55%	N	N	N	46	<i>Taxodium distichum</i> Bald Cypress	5	5	3	5	1	1	3	3	5	3	5	39	71%	Y	Y	Y

MEDIUM TREES

		Drought and Urban Heat Island Tolerance	Leaf or Fruit Litter	Maintenance Requirements	Overall Longevity and Life-span	Resilience to Relocation	Root System Characteristics	Salt Tolerance	Shade Casted	Storm and High-Wind Tolerance	Tolerance to Crown-Raising	Tolerance to Flooding	Overall Score	Percentage of Likelihood of Adaptability and Resilience	Benefits Wildlife	Native	Urban-Tree Friendly		Drought and Urban Heat Island Tolerance	Leaf or Fruit Litter	Maintenance Requirements	Overall Longevity and Life-span	Resilience to Relocation	Root System Characteristics	Salt Tolerance	Shade Casted	Storm and High-Wind Tolerance	Tolerance to Crown-Raising	Tolerance to Flooding	Overall Score	Percentage of Likelihood of Adaptability and Resilience	Benefits Wildlife	Native	Urban-Tree Friendly			
1	<i>Avicennia germinans</i> Black mangrove	1	5	5	5	1	1	5	3	5	1	5	37	67%	N	Y	N	23	<i>Pandanus utilis</i> Screw Pine	5	3	5	5	1	1	5	1	3	1	3	33	60%	N	N	Y		
2	<i>Bucida buceras</i> 'Shady Lady' Shady Lady Black Olive	5	3	3	3	5	3	5	3	3	5	1	39	71%	N	N	Y	24	<i>Piscidia piscipula</i> Jamaica Dogwood	5	3	5	5	3	3	5	3	3	3	5	43	78%	Y	Y	Y		
3	<i>Caesalpinia granadillo</i> Bridalveil Tree	3	3	3	3	3	3	3	3	3	3	3	33	60%	N	N	Y	25	<i>Podocarpus macrophyllus</i> Yew Podocarpus	3	5	3	5	3	3	3	1	5	1	3	35	64%	Y	N	Y		
4	<i>Chrysophyllum oliviforme</i> Satin Leaf Tree	5	3	3	3	3	3	5	3	5	3	5	41	75%	Y	Y	Y	26	<i>Rhizophora mangle</i> Red Mangrove	3	5	5	5	1	1	5	3	5	1	5	39	71%	Y	Y	N		
5	<i>Citharexylum fruticosum</i> Fiddlewood	5	5	5	3	3	5	5	3	3	1	3	41	75%	Y	Y	Y	27	<i>Sideroxylon salicifolium</i> Willow Busic	5	5	5	3	3	3	3	3	3	3	3	39	71%	N	Y	Y		
6	<i>Clusia rosea</i> Pitch Apple	5	5	5	5	3	1	5	3	5	3	3	43	78%	N	Y	Y	28	<i>Tabebuia chrysostricha</i> Golden Trumpet Tree	5	1	1	2	3	5	3	3	1	3	1	28	51%	N	N	Y		
7	<i>Coccoloba diversifolia</i> Pigeon Plum	5	5	5	3	3	3	5	3	5	3	3	43	78%	Y	Y	Y	29	<i>Tabebuia heterophylla</i> Pink Trumpet Tree	5	1	3	3	5	3	5	3	1	3	3	35	64%	N	N	Y		
8	<i>Crescentia cujete</i> Calabash Tree	3	3	3	3	3	5	3	3	3	1	3	33	60%	N	N	N																				
9	<i>Drypetes laterifolia</i> Guiana Plum	5	3	5	3	3	5	3	3	5	3	3	41	75%	N	Y	Y																				
10	<i>Drypetes diversifolia</i> Milkbark	5	3	5	3	3	5	3	3	5	3	3	41	75%	N	Y	Y																				
11	<i>Ficus rubiginosa</i> Rusty Leaf Fig	3	5	3	5	3	3	3	3	5	3	3	39	71%	N	N	Y																				
12	<i>Filicium decipiens</i> Japanese Fern Tree	5	5	5	3	3	3	3	5	1	3	3	39	71%	N	N	Y																				
13	<i>Frangipani</i> Plumeria sp.	5	3	5	3	5	5	5	1	1	1	1	35	64%	N	N	N																				
14	<i>Guapira discolor</i> Blolly	5	5	5	5	3	5	5	3	3	3	3	45	82%	N	Y	Y																				
15	<i>Guapira longifolia</i> Long-leaf Blolly	5	5	5	5	3	5	5	3	3	3	3	45	82%	N	Y	Y																				
16	<i>Ilex cassine</i> Dahoon Holly	5	3	5	3	3	5	5	3	5	3	5	45	82%	Y	Y	Y																				
17	<i>Ilex krugiana</i> Krug's Holly	5	5	3	5	3	5	5	3	3	3	3	43	78%	N	Y	Y																				
18	<i>Krugiodendron fereum</i> Black Ironwood	5	5	5	3	3	5	5	3	5	3	3	45	82%	Y	Y	Y																				
19	<i>Laguncularia racemosa</i> White Mangrove	1	5	5	5	1	1	5	3	5	1	5	37	67%	N	Y	N																				
20	<i>Lysiloma sabicu</i> Sabicu	5	5	3	3	5	5	5	1	3	1	5	41	75%	N	Y	Y																				
21	<i>Morus rubra</i> Red Mulberry	5	1	1	3	3	3	1	3	3	1	5	29	53%	Y	Y	N																				
22	<i>Noronhia emarginata</i> Madagascar Olive	5	5	5	3	3	3	5	3	5	3	3	43	78%	N	N	Y																				

SMALL TREES

		Drought and Urban Heat Island Tolerance	Leaf or Fruit Litter	Maintenance Requirements	Overall Longevity and Life-span	Resilience to Relocation	Root System Characteristics	Salt Tolerance	Shade Casted	Storm and High-Wind Tolerance	Tolerance to Crown-Raising	Tolerance to Flooding	Overall Score	Percentage of Likelihood of Adaptability and Resilience	Benefits Wildlife	Native	Urban-Tree Friendly		Drought and Urban Heat Island Tolerance	Leaf or Fruit Litter	Maintenance Requirements	Overall Longevity and Life-span	Resilience to Relocation	Root System Characteristics	Salt Tolerance	Shade Casted	Storm and High-Wind Tolerance	Tolerance to Crown-Raising	Tolerance to Flooding	Overall Score	Percentage of Likelihood of Adaptability and Resilience	Benefits Wildlife	Native	Urban-Tree Friendly	
1	<i>Acacia choriophylla</i> Cinnecord	5	3	5	3	3	3	5	1	3	1	3	35	64%	N	Y	Y	24	<i>Guaiacum officinale</i> Lignum Vitae	5	5	5	5	1	5	5	1	5	1	1	39	71%	N	Y	Y
2	<i>Annona glabra</i> Pond Apple	1	1	3	3	1	3	3	1	5	1	5	27	49%	Y	Y	N	25	<i>Gymnanthes lucida</i> Crabwood	5	5	5	5	5	5	3	1	5	1	1	41	75%	Y	Y	Y
3	<i>Ardisia escallonioides</i> Marlberry	3	3	5	3	3	3	5	1	3	1	3	33	60%	Y	Y	Y	26	<i>Lagerstroemia indica</i> Crape Myrtle	5	1	1	3	3	5	1	1	5	1	3	29	53%	Y	N	Y
4	<i>Bucida spinosa</i> Spiny Black Olive	5	3	3	3	5	3	3	1	5	3	1	35	64%	N	N	Y	27	<i>Ligustrum japonicum</i> Japanese or Wax Privet	5	5	5	3	3	5	3	1	5	1	3	39	71%	N	N	Y
5	<i>Byra ebenus</i> Jamaican Rain Tree	5	3	5	3	3	3	3	1	3	1	3	33	60%	N	N	Y	28	<i>Ligustrum lucidum</i> Glossy Privet	3	5	5	3	3	5	1	1	5	1	3	35	64%	N	N	Y
6	<i>Byrsonima lucida</i> Locust Berry	5	3	3	3	3	3	3	1	3	1	1	29	53%	Y	Y	Y	29	<i>Myrica cerifera</i> Wax Myrtle	5	5	3	5	3	3	5	1	3	1	1	35	64%	Y	Y	Y
7	<i>Calliandra haematocephala</i> Powderpuff Tree	5	3	3	3	3	3	1	1	5	1	3	31	56%	Y	N	N	30	<i>Myrcianthes fragrans</i> Simpson's Stopper	5	5	5	5	3	5	5	1	5	1	1	41	75%	Y	Y	Y
8	<i>Calypttranthes pallens</i> Spicewood	5	5	3	3	3	3	3	1	3	1	3	33	60%	Y	Y	Y	31	<i>Myrsine guianensis</i> Myrsine	5	5	5	5	3	5	5	1	5	1	3	43	78%	Y	Y	Y
9	<i>Calypttranthes zuzygium</i> Myrtle of the River	1	5	5	3	3	3	3	3	5	1	5	37	67%	Y	Y	Y	32	<i>Parkinsonia aculeata</i> Jerusalem Thron	5	3	3	3	3	3	5	1	1	3	1	31	56%	N	N	N
10	<i>Canella winterana</i> Wild Cinnamon	5	3	5	3	3	5	3	1	5	1	3	37	67%	N	Y	Y	33	<i>Pimenta dioica</i> All-Spice Tree	5	5	5	3	3	5	1	1	3	1	3	35	64%	Y	N	Y
11	<i>Capparis cynophallophora</i> Jamaica Caper	5	5	5	3	3	3	5	1	3	1	3	37	67%	Y	Y	Y	34	<i>Plimia cauliflora</i> Jaboticaba	3	3	3	3	3	3	1	1	3	1	1	25	45%	N	N	Y
12	<i>Cassia surattensis</i> Glaucous Cassia	3	1	3	1	5	5	1	1	1	1	1	23	42%	Y	N	N	35	<i>Pithecellobium keyensi</i> Blackhead	5	3	3	3	3	3	5	1	3	1	3	33	60%	N	Y	N
13	<i>Citharexylum fruticosum</i> Fiddlewood	1	3	3	3	3	3	1	1	3	1	5	27	49%	Y	Y	Y	36	<i>Quercus geminata</i> Sand Live Oak	5	5	5	5	3	5	5	1	5	1	1	41	75%	Y	Y	N
14	<i>Cephalanthus occidentalis</i> Button Bush	1	3	3	3	3	3	1	1	3	1	5	27	49%	Y	Y	Y	37	<i>Randia aculeata</i> White Indigo Berry	5	5	5	5	3	3	5	1	3	1	3	39	71%	Y	Y	N
15	<i>Cochlospermum vitifolium</i> Buttercup Tree	5	1	1	2	1	3	3	3	5	1	5	30	55%	N	N	N	38	<i>Reynosia septentrionalis</i> Darling Plum	5	3	3	3	3	3	5	1	3	1	3	33	60%	N	Y	N
16	<i>Conocarpus erectus var. sericeus</i> Silver Buttonwood	5	5	5	3	3	5	5	1	3	1	1	37	67%	N	Y	Y	39	<i>Spondias dulcis</i> Golden Apple / Ambarella	3	1	3	2	3	3	1	1	1	1	1	20	36%	Y	N	N
17	<i>Cordia boissieri</i> White Geiger Tree	5	3	5	3	3	5	3	1	3	1	1	33	60%	N	N	Y	40	<i>Tabebuia caraiba</i> Yellow Tabebuia Tree	5	1	1	2	5	5	3	1	1	3	1	28	51%	N	N	Y
18	<i>Cordia sebestena</i> Geiger Tree	5	3	5	3	3	5	5	1	3	1	1	35	64%	N	Y	Y	41	<i>Tabebuia impetiginosa</i> Purple Tabebuia	5	1	3	3	3	5	3	1	1	1	1	27	49%	N	N	Y
19	<i>Eriobotrya japonica</i> Loquat	5	1	3	3	3	3	3	1	1	1	3	27	49%	N	N	Y	42	<i>Tecoma stans</i> Yellow Elder	5	3	5	3	3	5	3	1	3	1	3	35	64%	Y	N	Y
20	<i>Eugenia axillaris</i> White Stopper	5	3	5	5	5	5	5	1	5	1	3	43	78%	Y	Y	Y	43	<i>Ximenia americana</i> Tallow Wood Plum	5	3	3	3	3	3	5	1	3	1	3	33	60%	N	Y	N
21	<i>Eugenia rhombea</i> Red Stopper	5	3	5	5	5	5	5	1	5	1	3	43	78%	Y	Y	Y	44	<i>Zanthoxylum fagara</i> Wild Lime	5	3	1	3	3	3	5	1	3	1	3	31	56%	N	Y	N
22	<i>Eugenia foetida</i> Spanish Stopper	5	3	5	5	5	5	5	1	5	1	3	43	78%	Y	Y	Y																		
23	<i>Genipa clusifolia</i> Seven Year Apple	5	5	5	3	3	3	5	1	3	1	1	35	64%	N	Y	Y																		



LARGE PALMS



		Drought and Urban Heat Island Tolerance	Leaf or Fruit Litter	Maintenance Requirements	Overall Longevity and Life-span	Resilience to Relocation	Root-System Characteristics	Salt Tolerance	Shade Casted	Storm and High-Wind Tolerance	Tolerance to Crown-Raising	Tolerance to Flooding	Overall Score	Percentage of Likelihood of Adaptability and Resilience	Benefits Wildlife	Native	Urban-Friendly
1	<i>Bismarckia nobilis</i> Bismarck Palm	5	3	3	3	5	5	3	1	5	1	1	35	64%	Y	Y	Y
2	<i>Butia capitata</i> Pindo Palm	5	1	1	3	5	5	3	1	5	1	3	33	60%	Y	Y	Y
3	<i>Coccothrinax argentata</i> Florida Silver Palm	5	5	5	3	3	5	5	1	5	1	1	39	71%	Y	Y	Y
4	<i>Cocos nucifera</i> Coconut Palm	5	1	1	5	3	5	5	3	5	1	3	37	67%	N	N	N
5	<i>Copernicia baileyana</i> Bailey Palm	3	5	3	5	3	5	3	1	5	1	1	35	64%	N	N	Y
5	<i>Dictyosperma album</i> Hurricane Palm	1	5	3	2	3	5	5	1	5	1	1	32	58%	N	N	Y
6	<i>Elaeis guineensis</i> African Oil Palm	3	3	3	3	3	5	3	3	5	3	5	39	71%	N	N	Y
7	<i>Hyophorbe lagenicaulis</i> Bottle Palm	5	5	3	3	3	5	5	1	5	1	3	39	71%	N	N	N
8	<i>Latania loddigesii</i> Latan Palm (Blue/Red)	3	5	3	3	3	5	3	1	5	1	5	37	67%	N	N	N
8	<i>Leucothrinax morrisii</i> Key Thatch Palm	5	5	5	5	3	5	5	1	5	1	1	41	75%	Y	Y	Y
9	<i>Leucothrinax spp.</i> Broom Thatch Palm	5	5	5	5	3	5	5	1	5	1	1	41	75%	N	N	Y
8	<i>Neodypsis decaryi</i> Triangle Palm	5	5	3	3	3	5	1	1	5	1	1	33	60%	N	N	Y
9	<i>Phoenix canariensis</i> Canary Island Date Palm	5	3	3	5	1	5	3	3	5	3	1	37	67%	N	N	Y
10	<i>Phoenix dactylifera</i> 'Medjool' Medjool Date Palm	5	3	3	5	1	5	3	3	5	3	3	39	71%	N	N	Y
11	<i>Phoenix sylvestris</i> Sylvester Date Palm	5	3	3	5	1	5	3	1	5	3	1	35	64%	N	N	Y
12	<i>Phoenix reclinata</i> Wild Date Palm	5	1	1	3	3	5	3	3	5	5	3	37	67%	N	N	N
13	<i>Pseudophoenix sargentii</i> Buccaneer Palm	5	5	3	3	3	5	5	1	5	1	1	37	67%	N	Y	Y
13	<i>Roystonea regia</i> Cuban Royal Palm	5	1	1	5	3	3	3	3	5	1	5	35	64%	N	N	N
14	<i>Roystonea spp. regia</i> Florida Royal Palm	3	1	1	5	3	3	3	3	5	3	5	35	64%	N	Y	N
15	<i>Sabal palmetto</i> Cabbage Palm	5	5	5	5	5	5	5	1	5	1	5	47	85%	Y	Y	Y
16	<i>Thrinax radiata</i> Florida Thatch Palm	5	5	5	5	3	5	5	1	5	1	1	41	75%	Y	Y	Y
17	<i>Trachycarpus fortunei</i> Windmill Palm	1	5	3	3	3	5	3	1	5	1	3	33	60%	Y	N	Y

SPECIE PROFILES



LARGE TREES

OVERALL MAXIMUM HEIGHTS
IN EXCESS OF 25 FEET



Acer rubrum
Red Maple

This deciduous tree displays red coloring during different seasons of the year. Good for wet sites.

Height Range: 50' - 60'
Spread: 15' - 25'
Tree Type: Native
Growth Rate: Fast
Growth Habit: Oval, Round Upright
Drought tolerance: Low
Fertilization Requirements: Low



Bucida buceras
Black Olive

This evergreen tree is messy which can stain sidewalks, cars or anything else they drop on. Good for open green areas.

Height Range: 40' - 50'
Spread: 35' - 50'
Tree Type: Shade
Growth Rate: Slow
Growth Habit: Oval, Rounded Shape
Drought tolerance: High
Fertilization Requirements: Low
Blooming Season: Spring / Summer



Bulnesia arborea
Verawood

Having even-pinnate leaves, butter-yellow, radially symmetrical flowers, and winged hollow pods.

Height Range: 40'
Spread: 20' - 30'
Tree Size: Large
Tree Type: Flowering
Growth Rate: Moderate
Blooming Season: Spring / Summer / Fall



Bursera simaruba
Gumbo Limbo

Shiny red and peeling bark. Wind tolerant.

Height Range: 25' - 40'
Spread: 25' - 30'
Tree Type: Native
Growth Rate: Moderate
Growth Habit: Round
Drought tolerance: High
Fertilization Requirements: Low



Calopyllum brasiliense
Brazilian Beautyleaf

Evergreen tree that has a good salt tolerance.

Height Range: 30' - 40'
Spread: 30' - 50'
Tree Type: Shade
Growth Habit: Upright, pyramidal
Growth Rate: Moderate
Growth Habit: Oval, Round, Pyramidal
Drought tolerance: High
Fertilization Requirements: Low



Cassia fistula
Golden Shower

Dry deciduous or semi-deciduous tree great as ornamental tree, grows in full sun.

Height Range: 30' - 50'
Spread: 25' - 50'
Tree Type: Flowering
Growth Rate: Fast
Growth Habit: Oval, Upright, Vase Shape
Drought tolerance: Moderate
Fertilization Requirements: Low to Moderate
Blooming Season: Spring / Summer



Cassia grandis
Pink Shower

Ornamental tree that grows in full sun.

Height Range: 30' - 50'
Spread: 25' - 50'
Tree Type: Flowering
Growth Rate: Fast
Growth Habit: Dense, Umbrella-Shaped Canopy
Drought tolerance: High
Blooming Season: Spring



Cassia javanica
Apple Blossom Shower

Makes a durable street tree throughout its range and is quite drought-tolerant once it becomes well-established.

Height Range: 30' - 40'
Spread: 20' - 30'
Tree Type: Flowering
Growth Rate: Moderate
Drought tolerance: Moderate
Blooming Season: Spring



Ceiba pentandra
Kapok Tree

Huge tree with spiny trunk, very large specimen tree. Deciduous in dry conditions.

Height Range: 75' - 100'
Spread: 60' - 100'
Tree Type: Exotic
Growth Rate: Fast
Growth Habit: Irregular
Drought tolerance: High
Blooming Season: Winter



Ceiba speciosa
Silk Floss Tree

A great exotic looking tree for quickly creating tropical effects.

Height Range: 35' - 50'
Spread: 40' - 55'
Tree Type: Flowering
Growth Rate: Fast
Growth Habit: Round, pyramidal
Drought tolerance: High
Blooming Season: Winter
Fertilization Requirements: Low



Chrysophyllum cainito
Star Apple

Tropical fruit tree, slow-growing evergreen tree.

Height Range: 25' - 80'
Spread: N/A
Tree Type: Fruit Tree
Growth Rate: Moderate
Growth Habit: Round to oval canopy
Drought tolerance: Moderate
Fertilization Requirements: Three times per year
Blooming Season: Summer / Fall



Coccoloba pubescens
Grand-leaf Seagrape

Can be used as an ornamental tree. Excellent for seaside locations.

Height Range: 15'
Spread: 10' - 20'
Tree Type: Fruit Tree
Growth Rate: Slow
Growth Habit: Vase-like
Drought tolerance: High
Fertilization Requirements: Moist, well-drained fertile soils
Blooming Season: Spring / Summer / Fall



Coccoloba uvifera
Sea Grape

Salt tolerant. Good seaside plant. Broad spreading.

Height Range: 25' - 35'
Spread: 20' - 30'
Tree Type: Native
Growth Rate: Moderate
Growth Habit: Vase-like
Drought tolerance: High
Fertilization Requirements: Low



Conocarpus erectus
Green Buttonwood

Evergreen tree that prefers full sun. Salt and wind tolerant. Good for residences, parks and common areas

Height Range: 30' - 45'
Spread: 20' - 30'
Tree Type: Native
Growth Rate: Moderate
Growth Habit: Vase-like, Spreading
Drought tolerance: High
Fertilization Requirements: Low
Blooming Season: Spring / Fall



Delonix regia
Royal Poinciana

Fast growing tree. Produces showy reddish, orange flowers in summer. Long seed pods can be a nuisance. Subject to wind damage. Needs space to develop root system to reduce likelihood of toppling.

Height Range: 35' - 45'
Spread: 40' - 60'
Tree Type: Flowering
Growth Rate: Fast
Growth Habit: Vase-like, Spreading
Blooming Season: Summer



Diospyros digyna
Black Sapote

Tree with novel edible fruits.

Height Range: 60' - 80'
Spread: 30'
Tree Type: Fruit Tree
Growth Rate: Slow
Growth Habit: Elliptic-Oblong
Drought tolerance: Moderate
Fertilization Requirements: Low
Blooming Season: Fall / Winter



Diospyros virginiana
Common Persimmon

Irregularly-shaped native tree, for possible naturalizing in yards or parks.

Height Range: 40' - 60'
Spread: 20' - 35'
Tree Type: Native
Growth Rate: Moderate
Growth Habit: Oval, Pyramidal
Drought tolerance: High
Fertilization Requirements: Low
Blooming Season: Spring / Summer



Elaeocarpus decipiens
Japanese Blueberry

Evergreen tree that prefers full to partial sun.

Height Range: 30' - 40'
Spread: 30' - 40'
Tree Type: Shade
Growth Rate: Slow
Growth Habit: Pyramidal
Drought tolerance: High
Fertilization Requirements: Low
Blooming Season: Spring



Erythrina crista-galli
Cockspur Coral Tree

Widely planted as a street or garden tree. The flowers produce a light fragrance.

Height Range: 15' - 25'
Spread: 15' - 25'
Tree Type: Flowering
Growth Rate: Fast
Growth Habit: Umbrella-Shaped
Drought tolerance: High
Blooming Season: Summer



Exothea paniculata
Inkwood Tree

Tree with dense foliage maintained close to the ground.

Height Range: 25' - 35'
Spread: 25'
Tree Type: Native
Growth Rate: Slow
Growth Habit: Oblong to lanceolate
Drought tolerance: Moderate
Fertilization Requirements: 6 months
Blooming Season: Winter / Summer / Spring



Ficus aurea
Strangler Fig

The native strangler fig is vine-like while young, later strangling its host with heavy roots and eventually becoming a self-supporting tree.

Height Range: 50' - 60'
Spread: 50' - 70'
Tree Type: Native
Growth Rate: Fast
Growth Habit: Irregular
Drought tolerance: High
Blooming Season: Spring / Summer



Ficus citrifolia
Short-Leaf Fig

Naturally found in tropical hammocks throughout south Florida and requires full sun for optimal growth

Height Range: 30' - 40' (70')
Spread: 50' - 80'
Tree Type: Native
Growth Rate: Moderate to fast
Growth Habit: Oval, Rounded with flowers inside
Drought tolerance: High
Blooming Season: Winter / Spring / Fall



Jacaranda mimosifolia
Jacaranda

Good choice for large open areas.

Height Range: 25' - 50'
Spread: 15' - 30'
Tree Type: Flowering
Growth Rate: Fast
Growth Habit: Umbrella-Shaped
Drought tolerance: Low
Fertilization Requirements: Moderate
Blooming Season: Summer / Spring



Kigelia pinnata
Sausage Tree

Full sun tree. Mainly used as an ornamental tree.

Height Range: 40' - 50'
Spread: 15' - 30'
Tree Type: Native, Shade
Growth Rate: Fast
Growth Habit: Umbrella-Shaped
Drought tolerance: Low
Blooming Season: Summer



Lagetroemia speciosa
Queen's Crape Myrtle

Moderate-growing with leaves that turn red before falling in winter, large showy pink/purplish flowers during the summer.

Height Range: 30' - 45'
Spread: 25' - 30'
Tree Type: Flowering
Growth Rate: Fast
Growth Habit: Umbrella-Shaped
Drought tolerance: High
Fertilization Requirements: Moderate
Blooming Season: Summer



Lysiloma latisiliquum
Wild Tamarind

Short trunk topped with long, somewhat arching branches. Good for parks, boulevards, and open areas.

Height Range: 40' - 60'
Spread: 30' - 40'
Tree Type: Native
Growth Rate: Moderate
Growth Habit: Umbrella-Shaped
Drought tolerance: High
Fertilization Requirements: Low
Blooming Season: Spring



Magnolia grandiflora 'Blanchard'
Blanchard Magnolia

Has large, leathery leaves and showy flowers.

Height Range: 50' - 70'
Spread: 20' - 35'
Tree Type: Native
Growth Rate: Moderate
Growth Habit: Oval
Drought tolerance: High
Fertilization Requirements: Low
Blooming Season: Spring / Summer



Magnolia virginiana
Sweetbay Magnolia

Ornamental tree with fragrant flowers.

Height Range: 30' - 60'
Spread: 10' - 35'
Tree Type: Native
Growth Rate: Slow
Growth Habit: Wide, Columnar tree
Drought tolerance: Low
Blooming Season: Spring / Summer



Mangifera indica
Mango Tree

Popular fruit tree, the flowers are used to repel mosquitos. This tree is good for public open space or residential use.

Height Range: 80' - 100'
Spread: 35' - 45'
Tree Type: Fruit Tree
Growth Rate: Moderate
Growth Habit: Umbrella-Shape
Drought tolerance: Moderate
Blooming Season: Spring / Summer / Fall



Manilkara zapota
Sapodilla Tree

This evergreen tree is resistant to winds.

Height Range: 70' - 90'
Spread: 30' - 45'
Tree Type: Fruit Tree
Growth Rate: Slow
Growth Habit: Pyramidal when Young
Drought tolerance: High
Blooming Season: Winter / Summer



Pachira aquatica
Guiana Chestnut Tree

The pachira needs plenty of sunlight, Deciduous tree with showy fragrant flowers.

Height Range: 50' - 60'
Spread: 20' - 30'
Tree Type: Shade
Growth Rate: Slow
Growth Habit: Columnar
Drought tolerance: High
Blooming Season: Spring / Summer



Peltophorum pterocarpum
Copperpod Tree

When bloomed, the entire tree's canopy is smothered with a yellow blanket of flowers with pods that ripen to a coppery red.

Height Range: 40' - 50'
Spread: 30' - 40'
Tree Type: Flowering, Shade
Growth Rate: Fast
Growth Habit: Vase-like, densely foliated
Drought tolerance: High
Blooming Season: Summer



Persea borbonia
Red Bay

Tree with a reddish brown bark with irregular furrows that separate flat-topped ridges.

Height Range: 30' - 50'
Spread: 30' - 50'
Tree Type: Native
Growth Rate: Moderate
Growth Habit: Dense, Well Rounded
Drought tolerance: High
Blooming Season: Spring



Pinus elliotii 'var densa'
South Florida Slash Pine

Evergreen conifer that has relatively long needles. Needles grow in clusters of 2 - 3 and measure approximately (12 inches) in length. It doesn't do well in grade changes and traffic above root system.

Height Range: 80' - 100'
Spread: 35' - 50'
Tree Type: Native
Growth Rate: Fast
Growth Habit: Oval
Drought tolerance: High



Podocarpus gracilior
Weeping Podocarpus

Evergreen tree growing in full sun or partial shade, it will tolerate a wide range of well-drained soils and should be protected from frost.

Height Range: 30' - 50'
Spread: 25' - 35'
Tree Type: Shade
Growth Rate: Slow
Growth Habit: Oval, weeping
Drought tolerance: High



Polyalthia longifolia
Mast Tree

A gloriously columnar tree with an extremely weeping nature. The Mast Tree is considered an evergreen in its native habitat and prefers direct sun.

Height Range: 30' - 65'
Spread: 6' - 8'
Tree Type: Architectural accent
Growth Rate: Fast
Growth Habit: Columnar
Drought tolerance: High



Quercus virginiana
Live Oak

Highly salt tolerant and wind resistant, long-lived evergreen shade tree.

Height Range: 40' - 50'
Spread: 25' - 35'
Tree Type: Native
Growth Rate: Moderate
Growth Habit: Spreading
Drought tolerance: High



Quercus virginiana 'High Rise'
High Rise Live Oak

Highly salt tolerant and wind resistant, long-lived evergreen shade tree.

Height Range: 50' - 80'
Spread: 80' - 100'
Tree Type: Native
Growth Rate: Moderate
Growth Habit: Pyramidal
Drought tolerance: High



Sapindus saponaria
Florida Soapberry

Evergreen Tree should be grown in full sun and will tolerate almost any soil. It is highly drought- and salt-tolerant.

Height Range: 30' - 40'HT
Spread: 25' - 35'
Tree Type: Native
Growth rate: Moderate
Growth Habit: Oval, Round
Drought tolerance: High
Fertilization Requirements: Low
Blooming season: Winter / Spring



Sideroxylon foetidissimum
False Mastic

Evergreen tree that needs full sun.

Height Range: 30' - 60'
Spread: 30' - 50'
Tree Type: Native
Growth Rate: Moderate
Growth Habit: Dense, Irregular Crown
Drought tolerance: High
Blooming Season: Spring / Summer / Fall



Simarouba glauca
Paradise Tree

Attractive reddish color on new foliage. Fast growing. Female plant bears black berries that attract birds. Does well in exposed locations.

Height Range: 40' - 50'
Spread: 25' - 30'
Tree Type: Native
Growth Rate: Slow
Growth Habit: Oval
Drought tolerance: High



Spathodea campanulata
African Tuliptree

The African Tulip tree is known throughout the world as one of the most beautiful of all flowering trees.

Height Range: 50' - 60'
Spread: 35' - 50'
Tree Type: Flowering
Growth Rate: Fast
Growth Habit: Upright/erect, round, spreading
Drought tolerance: Moderate
Blooming Season: Winter / Spring



Swietenia mahogani
Mahogany Tree

Low wind tolerance; needs space to develop adequate root system to reduce the likelihood of toppling; Large seed pods can be a nuisance. High salt tolerance.

Height Range: 35' - 60'
Spread: 40' - 60'
Tree Type: Native
Growth Rate: Fast
Growth Habit: Round
Drought tolerance: High



Tamarindus indica
Indian Tamarind Tree

Evergreen shade tree with small feathery leaves. Wind tolerant. Seed pods can be a nuisance.

Height Range: 50' - 65'
Spread: 40' - 50'
Tree Type: Shade
Growth Rate: Moderate
Growth Habit: Vase, Round
Drought tolerance: High
Blooming season: Spring / Summer



Taxodium ascendens
Pond Cypress

Provides a good vertical accent to the landscape and should be used more in urban areas.

Height Range: 50' - 60'
Spread: 10' - 15'
Tree Type: Native
Growth Rate: Fast
Growth Habit: Columnar, Upright
Drought tolerance: High
Fertilization Requirements: High
Blooming Season: Spring / Summer / Fall



Taxodium distichum
Bald Cypress

Thrives in wet sites. Deciduous tree, loses all its leaves in winter: Wind tolerant.

Height Range: 30' - 60'
Spread: 25' - 35'
Tree Type: Native
Growth Rate: Moderate
Growth Habit: Pyramidal, Oval
Drought tolerance: High





Avicennia germinans
Black Mangrove

The Black Mangrove have roots that poke up out of the sediment instead of growing into it, allowing the tree to get air.

Height Range: 15' - 40'
Spread: 10' - 30'
Tree Type: Native
Growth Rate: Fast
Growth Habit: Clusters
Drought tolerance: Low
Fertilization Requirements: Low
Blooming Season: Spring / Summer



Bucida buceras
Shady Lady Black Olive

This tree is one of the most beautiful in South Florida trees, with its lush layers of tiny leaves on zigzagged stems.

Height Range: 40' - 50'
Spread: 35' - 50'
Tree Type: Native, Shade
Growth Rate: Slow
Growth Habit: Oval to Round Shape
Drought tolerance: High
Fertilization Requirements: 3 times a year
Blooming Season: Spring / Summer



Caesalpinia granadillo
Bridalveil Tree

A large evergreen tree. Decorated with showy yellow blossoms. The bark peels off in thin strips showing an unusual green and grey mottling. Should be grown in full sun on well-drained soil.

Height Range: 30' - 35'
Spread: 25' - 35'
Tree Type: Shade
Growth Rate: Moderate
Growth Habit: Vase-like
Blooming Season: Summer / Fall



Chrysophyllum oliviforme
Satin Leaf Tree

Evergreen. Wet and/or shady areas, Wind tolerant.

Height Range: 20' - 30'
Spread: 20' - 25'
Tree Size: Medium
Tree Type: Native
Growth Rate: Slow
Growth Habit: Oval
Drought tolerance: High
Blooming Season: Year Round

MEDIUM TREES

**OVERALL HEIGHTS
BETWEEN 15 AND 25 FEET**



Citharexylum fruticosum
Fiddlewood

Well suited as a tall hedge, nice for patio tree that can be grown in the shade of taller trees, has a high drought tolerance.

Height Range: 20' - 30'
Spread: 8' - 15'
Tree Type: Native
Growth Rate: Slow
Growth Habit: Oval
Drought tolerance: High
Blooming Season: Summer



Clusia rosea
Pitch Apple

Extremely slow-growing broadleaf evergreen. Grows in part shade/part sun.

Height Range: 20' - 30'
Spread: 15' - 25'
Tree Type: Native
Growth Rate: Slow
Growth Habit: Vase-like, Round
Drought tolerance: High
Blooming Season: Summer



Coccoloba diversifolia
Pigeon Plum

Young trees appear pyramidal until the multiple trunks begin spreading.

Height Range: 15' - 25'
Spread: 20' - 35'
Tree Type: Native
Growth Rate: Moderate
Growth Habit: Single or Multi-trunk with diverse foliage
Drought tolerance: High
Blooming Season: Spring



Crescentia cujete
Calabash Tree

Due to the irregular spreading shape and fruit can be used as an ornamental tree.

Height Range: 25' - 30'
Spread: 20' - 25'
Tree Type: Fruit Tree
Growth Rate: Moderate
Growth Habit: Spreading, Round
Drought tolerance: Moderate
Blooming Season: Year Round



Drypetes lateriflora
Guiana Plum

Full Sun to Partial Shade Tree/Shrub. Primarily recommended for natural landscapes and habitat restorations.

Height Range: 20' - 30'
Spread: N/A
Tree Type: Native
Growth Rate: Slow to Moderate
Growth Habit: Thin, firm leaf structure
Drought tolerance: Moderate
Blooming Season: Spring / Summer



Drypetes diversifolia
Milkbark

Full Sun to Partial Shade.

Height Range: 25' - 30'
Spread: 20' - 30'
Tree Type: Native
Growth Rate: Slow
Growth Habit: Shrub
Drought tolerance: High
Blooming Season: Spring / Summer / Fall



Ficus rubiginosa
Rusty Leaf Fig

Excellent evergreen tree that tolerates salt spray conditions. Drought tolerant once established and thrives in full sun or partial shade environments.

Height Range: 35' - 50'
Spread: 35' - 60'
Tree Type: Shade
Growth Rate: Fast
Growth Habit: Round



Filicium decipiens
Japanese Fern Tree

Broad canopy. Decorative leaves

Height Range: 20' - 25'
Spread: 20' - 25'
Tree Type: Shade
Growth Rate: Moderate
Growth Habit: Round
Drought tolerance: High



Frangipani
Plumeria sp.

More commonly known for its uses in tree pits, deck/patios, and parking lot islands.

Height Range: 20' - 25'
Spread: 20' - 25'
Tree Type: Fruit Tree
Growth Rate: Slow
Growth Habit: Symmetrical
Drought tolerance: Moderate



Guapira discolor
Blolly

Can be used as an accent tree or shrub. It takes well to pruning and can be formed into a small accent or specimen tree.

Height Range: 10' - 25'
Spread: 10' - 15'
Tree Type: Native
Growth Rate: Moderate
Growth Habit: Dense, Rounded Crown
Drought tolerance: Moderate
Fertilization Requirements: Moderate
Blooming Season: Year Round



Guapira longifolia
Long-leaf Blolly

Accent tree or shrub. Buffer plantings.

Height Range: 10' - 25'
Spread: 10' - 15'
Tree Type: Native
Growth Rate: Moderate
Growth Habit: Dense, Rounded Crown
Drought tolerance: Moderate
Fertilization Requirements: Moderate
Blooming Season: Year Round



Ilex cassine
Dahoon Holly

Growing well in full sun to partial shade, it does best in moist soils. Tree grows in part shade/part sun. High Drought tolerance.

Height Range: 20' - 40'
Spread: 8' - 12'
Tree Size: Medium
Tree Type: Native
Growth rate: Moderate
Growth Habit: Pyramidal, Oval
Blooming season: Spring



Ilex krugiana
Krug's Holly

Could be use as an accent or specimen tree in residential or commercial landscapes.

Height Range: 20' - 30'
Spread: 8' - 10'
Tree Type: Native
Growth Rate: Moderate
Growth Habit: Pyramidal, Irregular Crown
Drought tolerance: High
Fertilization Requirements: Moderate
Blooming Season: Spring



Krugiodendron fereum
Black Ironwood

Evergreen, low-growing dense-wooded tree. Drought tolerant and wind tolerant.

Height Range: 20' - 30'
Spread: 25' - 30'
Tree Size: Medium
Tree Type: Native
Growth Rate: Slow
Growth Habit: Round
Drought tolerance: High



Laguncularia racemosa
White Mangrove

One out of four Mangrove species. Grows in lagoons and areas where tides may be high.

Height Range: 65'
Spread: 2' - 3'
Tree Type: Native
Growth Rate: Fast
Growth Habit: Narrow, rounded crown
Drought tolerance: Low
Blooming Season: Spring / Summer



Lysiloma sabicu
Sabicu

Slender tree with long, straight branches that hold feathery leaves with red tips. Ideal for parks because of their striking new foliage.

Height Range: 25' - 30'
Spread: 20'
Tree Type: Flowering Tree
Growth Rate: Slow
Growth Habit: Shrub-Umbrella
Drought tolerance: Moderate



Morus rubra
Red Mulberry

Deciduous tree, best in full sun. The fruit is messy and its considered undesirable to urban areas.

Height Range: 35' - 50'
Spread: 35' - 40'
Tree Type: Native
Growth Rate: Moderate
Growth Habit: Round
Drought tolerance: Low
Blooming Season: Spring



Noronhia emarginata
Madagascar Olive

It can become a good screen subject planted in a row or clusters of three.

Height Range: 20' - 25'
Spread: 15' - 20'
Tree Type: Broadleaf evergreen
Growth Rate: Slow
Growth Habit: Upright, wide cylinder
Fertilization Requirements: Twice in growing season
Drought tolerance: High



Pandanus utilis
Screw Pine

Palm-like evergreen tree.

Height Range: 20' - 30'
Spread: 12' - 20'
Tree Type: Fruit Tree
Growth Rate: Slow to Moderate
Growth Habit: Pyramidal, Umbrella-Shaped
Drought tolerance: Moderate
Fertilization Requirements: 3 times a year
Blooming Season: Winter



Piscidia piscipula
Jamaica Dogwood

Deciduous tropical tree and one of the most outstanding for woodworking. Highly salt tolerant.

Height Range: 35' - 50'
Spread: 35' - 60'
Tree Type: Native
Growth Rate: Fast
Growth Habit: Spreading
Drought tolerance: High
Fertilization Requirements: Low
Blooming Season: Spring



Podocarpus Macrophyllus
Yew Podocarpus

The evergreen dense canopy works well as a screen or hedge.

Height Range: 20' - 40'
Spread: 10' - 20'
Tree Type: Needled Evergreen
Growth Rate: Slow
Growth Habit: Narrow, Conical tree
Drought tolerance: Moderate
Blooming Season: Spring / Summer / Fall



Rhizophora mangle
Red Mangrove

The Red Mangrove grows along the coast, sometimes directly in the ocean near the coast and the tidal swamps.

Height Range: 65'
Spread: 2' - 3'
Tree Type: Native
Growth Rate: Fast
Drought tolerance: Medium
Blooming Season: Year Round



Dipholis salicifolia
Willow Busic

A small tree suitable for street trees or to shade a small property.

Height Range: 25' - 30'
Spread: 20' - 25'
Tree Type: Native
Growth Rate: Moderate
Growth Habit: Open-growing
Drought tolerance: Medium
Fertilization Requirements: Low
Blooming Season: Spring



Tabebuia chrysostricha
Golden Trumpet

Great accent tree for medians, requires full sun.

Height Range: 25' - 35'
Spread: 25' - 35'
Tree Type: Flowering
Growth Rate: Fast
Growth Habit: Round, Irregular Shape
Drought tolerance: High
Fertilization Requirements: Not required
Blooming Season: Spring



Tabebuia heterophylla
Pink Trumpet Tree

Pink Trumpet Tree is well suited for use as a street tree or for other areas such as in parking lot islands and buffer strips where temperatures are high & soil space limited.

Height Range: 20' - 30'
Spread: 15' - 25'
Tree Type: Flowering
Growth Rate: Moderate
Growth Habit: Irregular outline, Oval shape
Drought tolerance: High
Blooming Season: Spring / Summer



SMALL TREES

OVERALL HEIGHTS
UP TO 15 FEET



Acacia choriophylla
Cinnecord

Can serve as an accent or specimen tree and is ideal for a native plant garden. It's an endangered specie in Florida.

Height Range: 15' - 20'
Spread: 5' - 8'
Tree Type: Native
Growth Rate: Moderate
Growth Habit: Open, Irregular Crown
Drought tolerance: High
Blooming Season: Summer



Annona glabra
Pond Apple

Pond Apple is best planted as a large shrub or small tree in wet areas where little else would thrive.

Height Range: 15' - 20'
Spread: 15' - 20'
Tree Type: Native
Growth Rate: Moderate
Growth Habit: Dense and irregular
Drought tolerance: Moderate
Blooming Season: Spring



Ardisia escallonioides
Marlberry

Used as an evergreen shrub or small tree, makes for good screening for shady sites.

Height Range: 12' - 15'
Spread: 6' - 12'
Tree Type: Native Flowering
Growth Rate: Moderate
Growth Habit: Shrub, Oblonged shape
Drought tolerance: Moderate
Blooming Season: Spring



Bucida spinosa
Spiny Black Olive

Unusual bonsai looking tree.

Height Range: 15' - 20'
Spread: 15' - 20'
Tree Type: Shrub
Growth Rate: Slow
Growth Habit: Bonsai Shape
Drought tolerance: Moderate
Fertilization Requirements: Frequent
Blooming Season: Winter



Brya ebenus
Jamaican Rain Tree

Works great as an accent tree and flowers throughout the year, creating a fountain of gold.

Height Range: 20' - 30'
Spread: 10' - 15'
Tree Type: Flowering
Growth Rate: Slow
Growth Habit: Drooping branches
Drought tolerance: High
Blooming Season: Year Round



Byrsonima lucida
Locustberry

Full sun small tree.

Height Range: 5' - 15'
Spread: 15' - 20'
Tree Type: Native
Growth Rate: Moderate
Growth Habit: Round
Drought tolerance: High
Blooming Season: Spring / Summer



Calliandra haematocephala
Powderpuff Tree

Powderpuffs are actually large, fast-growing, wide shrubs. Buy one already trained to grow like a tree on a single trunk to keep maintenance to a minimum.

Height Range: 12' - 15'
Spread: 10' - 15'
Tree Type: Flowering
Growth Rate: Fast
Growth Habit: Vase-like, Round
Blooming Season: Year Round



Calyptanthes pallens
Spicewood

Spicewood is an upright shrub or small tree with a unique spicy fragrance.

Height Range: 10' - 15'
Spread: 8' - 10'
Tree Type: Native
Growth Rate: Moderate
Growth Habit: Oval
Blooming Season: Spring / Summer / Fall



Calyptanthes zuzygium
Myrtle-of-the-River

Small specimen tree.

Height Range: 15' - 20'
Spread: 10' - 15'
Tree Type: Native
Growth Rate: Moderate
Growth Habit: Rounded Crown
Drought tolerance: Low
Fertilization Requirements: Moderate
Blooming Season: Spring / Summer



Canella winterana
Wild Cinnamon

Red showy flowers cover the tree in summer and fall. Best growth and flowering occur in the full sun and well-drained site.

Height Range: 15' - 45'
Spread: 15'
Tree Type: Native
Growth Rate: Slow
Growth Habit: Columnar
Drought tolerance: High
Blooming Season: Spring / Summer



Capparis cynophallophora
Jamaica Caper

Jamaica Caper can be utilized as an understory tree in the partial shade.

Height Range: 10' - 15'
Spread: 15' - 25'
Tree Type: Native
Growth Rate: Slow
Growth Habit: Oval, Vase-like growth
Drought tolerance: High
Blooming Season: Summer



Cassia surattensis
Glaucous Cassia

Known for its weaker root structure, this tree, it is most commonly known for its small yet, bold-colored stature to compliment landscapes.

Height Range: 12' - 18'
Spread: 10' - 25'
Tree Type: Flowering, Shrub
Growth Rate: Fast
Growth Habit: Oval, Vase-link growth
Drought tolerance: Moderate
Blooming Season: Summer



Citharexylum spinosum
Fiddlewood

Moderate salt tolerance allows planting near the beach.

Height Range: 15' - 35'
Spread: 8' - 25'
Tree Type: Native
Growth Rate: Slow
Growth Habit: Oval
Drought tolerance: High
Blooming Season: Summer



Cephalanthus occidentalis
Button Bush

This tree can grows well in wet soils, including flood conditions and shallow standing water.

Height Range: 6' - 12'
Spread: 4' - 8'
Tree Type: Native
Growth Rate: Slow
Growth Habit: Round
Drought tolerance: Low
Blooming Season: Spring / Summer



Cochlospermum vitifolium
Buttercup Tree

Small deciduous tree with large bright yellow flowers. The yellow flowers sometimes cover the entire tree with vivid results.

Height Range: 20' - 25'
Spread: 15' - 20'
Tree Type: Flowering
Growth Rate: Moderate
Growth Habit: Oval, Pyramidal
Drought tolerance: High
Blooming Season: Spring / Summer



Conocarpus erectus var. Sericeus
Silver Buttonwood

Extremely slow-growing broadleaf evergreen. Grows in part shade/part sun; tree grows in full sun.

Height Range: 15' - 20'
Spread: 15' - 20'
Tree Type: Native
Growth Rate: Slow
Growth Habit: Vase-like, Spreading



Cordia sebestena
White Geiger

Geiger-Tree is salt tolerant, making it ideal for use in coastal landscapes.

Height Range: 25' - 30'
Spread: 20' - 25'
Tree Type: Flowering
Growth Rate: Slow
Growth Habit: Round / Vase Shape
Drought tolerance: High
Blooming Season: Year Round



Cordia sebestena
Geiger Tree

Appearing especially in spring and summer are dark orange flowers which appear in clusters at branch tips.

Height Range: 20' - 25'
Spread: 25' - 30'
Tree Type: Native
Growth Rate: Slow
Growth Habit: Round, Vase-like
Drought tolerance: High
Blooming Season: Summer / Spring



Eriobotrya japonica
Loquat

Specimen tree that can be used as a street tree or median strip tree in areas where overhead space is limited.

Height Range: 10' - 25'
Spread: 10' - 25'
Tree Type: Flowering
Growth Rate: Moderate
Growth Habit: Round
Drought tolerance: High
Blooming Season: Fall



Eugenia axillaris
White Stopper

The White Stopper has an interesting, earthy fragrance.

Height Range: 15' - 25'
Spread: 8' - 15'
Tree Type: Native
Growth Rate: Moderate
Growth Habit: Oval
Drought tolerance: High
Blooming Season: Summer



Eugenia rhombea
Red Stopper

Can be trained as a standard tree. Great for small areas.

Height Range: 15' - 20'
Spread: 10' - 15'
Tree Type: Native
Growth Rate: Moderate
Growth Habit: Oval
Drought tolerance: High
Blooming Season: Year Round



Eugenia foetida
Spanish Stopper

Evergreen tree; small leaves in tight formation; flowers; High salt tolerance and drought tolerance. Can be planted adjacent to power lines.

Height Range: 15' - 20'
Spred: 10' - 15'
Tree Type: Native
Growth Rate: Moderate
Growth Habit: Columnar, Oval
Blooming Season: Spring / Summer.



Genipa clusiifolia
Seven Year Apple

Florida native salt-tolerant plant making it ideal for use in coastal landscapes.

Height Range: 10' - 12'
Spread: 5' - 8'
Tree Type: Native
Growth Rate: Slow
Growth Habit: Round
Drought tolerance: High
Blooming Season: Spring / Summer



Guaiacum officinale
Lignum Vitae

Extremely slow-growing broadleaf evergreen. Grows in part shade/part sun.

Height Range: 20' - 30'
Spread: 8' - 12'
Tree Size: Medium
Tree Type: Native
Growth Rate: Slow
Growth Habit: Round
Drought tolerance: High
Blooming Season: Year Round



Gymnanthes lucida
Crabwood

Accent tree with full canopy that can act as a buffer.

Height Range: 10' - 25'
Spread: 10' - 15'
Tree Type: Native
Growth Rate: Slow
Growth Habit: Round
Drought tolerance: High
Fertilization Requirements: Moderate
Blooming Season: Year Round



Lagerstroemia indica
Crepe Myrtle

Can be grown as either a shrub or small tree. Produces wide, showy flowers. Has thin, gray/red bark that exfoliates.

Height Range: 15' - 30'
Spread: 15' - 25'
Tree Size: Medium
Tree Type: Flowering
Growth Rate: Moderate
Growth Habit: Vase-like
Drought tolerance: High
Blooming Season: Spring / Summer



Ligustrum japonicum
Japanese or Wax Privet

An attractive & tough multi-trunked plant. Requires little maintenance. Extremely fast growing, can add green to new landscapes quickly.

Height Range: 8' - 12'
Spread: 15' - 25'
Tree Type: Flowering
Growth Rate: Moderate
Growth Habit: Vase-like, Round, Spreading
Blooming Season: Spring



Ligustrum lucidum
Glossy Privet

An attractive and tough plant that requires little maintenance. Extremely fast growing and can add green to new landscapes quickly.

Height Range: 20' - 30'
Spread: 20' - 35'
Tree Type: Flowering
Growth Rate: Moderate
Growth Habit: Round, Vase-like
Blooming Season: Spring



Myrica cerifera
Wax Myrtle

Adaptable to many habitats, growing naturally in wetlands.

Height Range: 10' - 15'
Spread: 8' - 10'
Tree Type: Native
Growth Rate: Fast
Growth Habit: Round
Drought tolerance: High
Blooming Season: Spring / Winter



Myrcianthes fragrans
Simpson's Stopper

Hardy native; can be planted adjacent to power lines. Small fragrant flowers, small berries attractive to birds.

Height Range: 20' - 30'
Spread: 15' - 25'
Tree Type: Native
Growth Rate: Slow
Growth Habit: Round
Drought tolerance: High
Blooming Season: Spring / Summer



Myrsine guianensis
Myrsine

Large shrub or small tree with an erect trunk and an irregular narrow crown. Full sun to light shade.

Height Range: 10' - 15'
Spread: 8' - 12'
Tree Type: Native
Growth Rate: Moderate
Growth Habit: Upright
Drought tolerance: High
Blooming Season: Year Round



Parkinsonia aculeata
Jerusalem Thorn

Small picturesque tree with open foliage.

Height Range: 15' - 20'
Spread: 20' - 25'
Tree Type: Flowering
Growth Rate: Fast
Growth Habit: Umbrella, Vase-like
Drought tolerance: High
Blooming Season: Spring / Summer



Pimenta dioica
All-Spice Tree

Adapts to moist conditions easily and does well in dappled shade or sun.

Height Range: 15' - 20'
Spread: 15' - 20'
Tree Type: Flowering
Growth Rate: Slow to Moderate
Growth Habit: Irregular, oval
Drought tolerance: High
Blooming Season: Spring



Plinia cauliflora
Jaboticaba

A tropical, medium-sized cultivated fruit tree native to South Brazil that produces an abundant fruit high in Vitamin C.

Height Range: 15' - 40'
Spread: 18' - 30'
Growth Rate: Slow
Growth Habit: Multi-trunk, Oval
Blooming Season: Several times a year



Pithecellobium keyense
Blackhead

Accent or specimen shrub or small tree along the coast. Buffer plantings.

Height Range: 10' - 18'
Spread: 8' - 15'
Tree Type: Native
Growth Rate: Moderate
Growth Habit: Irregular crown with short trunk
Drought tolerance: High
Blooming Season: Year Round



Quercus geminata
Sand Live Oak

Sand Live Oak tree can grow in sandy, scrub habitat and does not reach the dimensions of the live oak

Height Range: 15' - 30'
Spread: 10' - 15'
Tree Type: Native
Growth Rate: Slow
Growth Habit: Round, Irregular Shape
Drought tolerance: High
Fertilization Requirements: Low
Blooming Season: Spring



Randia aculeata
White Indigo Berry

Shrub border or foundation plant that often produces spines at the base of leaves. Provides significant food and moderate amounts of cover for wildlife.

Height Range: 6' - 8'
Spread: 3' - 6'
Tree Type: Native Shrub
Growth Rate: Slow to Moderate
Growth Habit: Erect trunk & narrow crown
Drought tolerance: High
Blooming Season: Year Round



Reynosa septentrionalis
Darling Plum

Salt-tolerant tree making it ideal for use in coastal landscapes.

Height Range: 8' - 20'
Spread: N/A
Tree Type: Native
Growth Rate: Slow
Growth Habit: Round, Irregular Shape
Drought tolerance: High
Blooming Season: Spring / Summer



Spondias dulcis
Golden Apple/Ambarella

The tree is often cultivated in the tropics, both for its edible fruit and as an ornamental tree.

Height Range: 30' - 40'
Spread: 40' - 50'
Tree Type: Fruit Tree
Growth Rate: Fast
Growth Habit: Round, Irregular Shape
Drought tolerance: Moderate
Blooming Season: Spring / Summer / Fall



Tabebuia aurea
Yellow Tabebuia

Colorful accent tree during flowering season.

Height Range: 15' - 25'
Spread: 10' - 15'
Tree Type: Flowering
Growth Rate: Moderate
Growth Habit: Round, Irregular Shape
Drought tolerance: High
Blooming Season: Winter / Spring



Tabebuia impetiginosa
Purple Tabebuia

Colorfull accent tree during flowering season.

Height Range: 15' - 25'
Spread: 10' - 15'
Tree Type: Flowering
Growth Rate: Moderate
Growth Habit: Round, Irregular Shape
Drought tolerance: High
Blooming Season: Winter / Spring



Tecoma stans
Yellow Elder

This tree is noted for its brilliant, bell-shaped, fragrant yellow flowers. The somewhat weedy growth requires pruning to control shape.

Height Range: 12' - 30'
Spread: 20' - 30'
Tree Type: Flowering
Growth Rate: Moderate to Fast
Growth Habit: Irregular Shape, Oval
Drought tolerance: High
Blooming Season: Year Round



Ximenia americana
Tallow Wood Plum

Great for natural landscapes and habitat restoration. Thorny branches.

Height Range: 10' - 25'
Spread: 10' - 20'
Tree Type: Native
Growth Rate: Moderate
Growth Habit: Irregular Shape
Drought tolerance: High
Blooming Season: Spring / Summer / Fall



Zanthoxylum fagara
Wild-lime

Foliage is aromatic. Good as screen plant where its thorns will be an asset.

Height Range: 15' - 20'
Spread: 15' - 20'
Tree Type: Native
Growth Rate: Moderate
Growth Habit: Round
Drought tolerance: High
Blooming Season: Spring / Summer / Fall



LARGE PALMS

OVERALL HEIGHTS
EXCEEDING 15 FEET
OF CLEAR WOOD TRUNK



Bismarckia nobilis
Bismarck Palm

Excellent focal point in large garden; single stem.

Size: 30' - 50' HT
Spread: 15' - 25'
Growth Rate: Slow
Type: Specimen
Drought Tolerance: High
Light Requirements: Full sun, partial sun, or partial shade
Maintenance Need: Moderate
FronD: Fan Leaf



Butia capitata
Pindo Palm

Excellent focal point in large garden; single stem.

Size: 15' - 25' HT
Spread: 10' - 15'
Growth Rate: Slow
Type: Evergreen
Drought Tolerance: High
Light Requirements: Full sun, partial sun, or partial shade
Maintenance Need: Moderate
FronD: Linear / Silver, Blue-green



Coccothrinax argentata
Florida Silver Palm

Nice accent in a shrub border, and can be massed together for color impact.

Size: 6' - 15' HT
Spread: 6' - 7'
Growth Rate: Slow
Type: Native
Drought Tolerance: High
Light Requirements: Full sun, partial sun or partial shade, shade
Maintenance Need: Low
FronD: Star-shaped / Green, Silver



Cocos nucifera
Coconut Palm

Single trunk, large nuts. High salt tolerance.

Size: 50' - 80' HT
Spread: 20' - 25'
Growth Rate: Moderate
Type: Single Trunk
Drought Tolerance: High
Light Requirements: Full sun, partial sun or partial shade, shade
Maintenance Need: Low
FronD: Feather Leaf



Copernicia baileyana
Bailey Palm

Single stem, spiny petiole.

Size: 30' - 50' HT
Spread: 15'
Type: Specimen
Drought Tolerance: Medium
Light Requirements: Sun to partial shade
Maintenance Need: High
FronD: Fan Leaf



Dictyosperma
Hurricane palm

Known for its ability to withstand hurricane winds.

Size: 12' - 25' HT
Spread: 10' - 15'
Growth Rate: Slow
Type: Evergreen
Drought Tolerance: Low
Light Requirements: Sun to partial shade
Maintenance Need: Low
FronD: Feather leaf



Elaeis guineensis
African Oil Palm

Single Trunk; spiny petiole.

Size: 30'-50' HT
Spread: 15' - 20'
Growth Rate: Moderate
Type: Specimen
Drought Tolerance: Moderate
Light Requirements: Full sun, partial sun, or partial shade
Maintenance Need: High
FronD: Feather Leaf



Hyophorbe lagenicaulis
Bottle Palm

Thrives on heat and is very salt tolerant. Sculpted crownshaft resembles a bottle.

Size: 12' HT
Spread: 6' - 10'
Growth Rate: Slow
Type: Specimen
Drought Tolerance: Moderate
Light Requirements: Full sun to partial shade
Maintenance Need: Low
FronD: Feather Leaf



Latania loddigesii
Latan Palm

Surface of each leaf is covered with a waxy down, providing a silvery appearance.

Size: 20' - 30' HT
Spread: 10' - 12'
Growth Rate: Slow
Type: Evergreen
Drought Tolerance: High
Light Requirements: Full sun to partial shade
Maintenance Need: Low
FronD: Star-shaped / Silver, green



Coccothrinax crinita
Thatch Palm

Known for long shag of hair that clothes the stem.

Size: 10' - 15' HT
Spread: 6' - 10'
Growth Rate: Slow
Type: Specimen
Drought Tolerance: Moderate
Light Requirements: Partial shade
Maintenance Need: Moderate
FronD: Star-shaped, fan / Dark green top, silver underneath



Thrinax parviflora
Broom Thatch Palm

Surface of each leaf is covered with a waxy down, providing a silvery appearance.

Size: 8' - 20' HT
Spread: 10' - 12'
Growth Rate: Slow
Type: Evergreen
Drought Tolerance: Moderate
Light Requirements: Full sun to partial shade
Maintenance Need: Low
FronD: Fan Leaf



Dypsis decaryi
Triangle Palm

Three-planed arrangement of leaves give great use for accent planting.

Size: 25' - 35' HT
Spread: 15'
Growth Rate: Slow
Type: Evergreen
Drought Tolerance: Moderate
Light Requirements: Full sun to partial shade
Maintenance Need: Low
FronD: Grow in three rows forming triangle



Phoenix canariensis
Canary Island Date Palm

Single Trunk; spiny petiole.

Size: 30' - 40' HT
Spread: 20' - 25'
Growth Rate: Slow
Type: Specimen
Drought Tolerance: High
Light Requirements: Full sun to partial shade
Maintenance Need: Moderate
FronD: Feather Leaf



Phoenix dactylifera 'Medjool'
Medjool Date Palm

Single Trunk; spiny petiole.

Size: 30' - 40' HT
Spread: 10' - 15'
Growth Rate: Slow
Type: Specimen
Drought Tolerance: High
Light Requirements: Full sun to partial shade
Maintenance Need: Moderate
FronD: Feather Leaf



Phoenix sylvestris
Sylvester Date Palm

Single Trunk; spiny petiole.

Size: 30' - 40' HT
Spread: 20' - 25'
Growth Rate: Slow
Type: Specimen
Drought Tolerance: High
Light Requirements: Full sun to partial shade
Maintenance Need: Moderate
FronD: Feather Leaf



Phoenix reclinata
Wild Date Palm

Clumping multi-trunk, weedy and has spiny petiole.

Size: 25' - 50' HT
Spread: 10' - 15'
Growth Rate: Moderate
Type: Specimen
Drought Tolerance: High
Light Requirements: High
Maintenance Need: Moderate
FronD: Feather Leaf



Pseudophoenix sargentii
Buccaneer Palm

Most durable for seaside planting.

Size: 10' - 15' HT
Spread: 8' - 12'
Growth Rate: Slow
Type: Native
Drought Tolerance: High
Light Requirements: Full sun to partial shade
Maintenance Need: Low
FronD: Linear, Fan Leaf



Roystonea regia
Cuban Royal Palm

Distinctive height makes for an ideal promenade statement.

Size: 50' - 100' HT
Spread: 15' - 30'
Growth Rate: Slow
Type: Native / Specimen
Drought Tolerance: Moderate
Light Requirements: Full sun to partial shade
Maintenance Need: Low
FronD: Linear, Feather Leaf

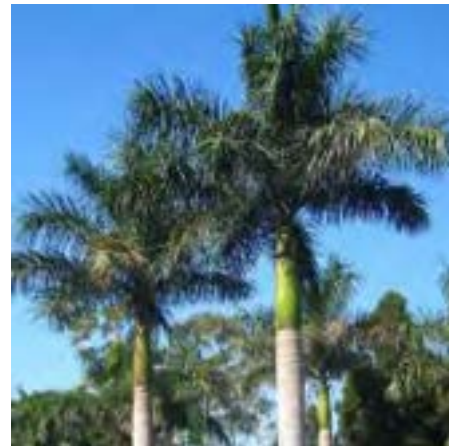

Roystonea spp.
Royal Palm

Single Trunk.

Size: 50' - 70' HT
Spread: 15' - 25'
Growth Rate: Moderate
Type: Native
Drought Tolerance: Moderate
Light Requirements: Full sun to partial shade
Maintenance Need: Moderate
FronD: Feather Leaf



Sabal Palmetto
Cabbage Palm

Cabbage Palm is topped with a very dense, round crown of deeply cut leaves.

Size: 40' - 50' HT
Spread: 10' - 15'
Growth Rate: Slow
Type: Native
Drought Tolerance: High
Light Requirements: Full sun to partial or full shade
Maintenance Need: Moderate
FronD: Star-shaped / Orbiculate



Thrinax radiata
Florida Thatch Palm

Accent or specimen tree in the landscape.

Size: 15' - 20' HT
Spread: 6' - 10'
Growth Rate: Slow
Type: Native
Drought Tolerance: High
Light Requirements: Full sun to partial shade
Maintenance Need: Moderate
FronD: Star-shaped



Trachycarpus fortunei
Windmill Palm

Compact crown with large, fan-like, green foliage and distinctive hairy black fibers.

Size: 10' - 20' HT
Spread: 6' - 10'
Growth Rate: Slow
Type: Broadleaf evergreen
Drought Tolerance: Moderate
Light Requirements: Full sun to partial shade
Maintenance Need: Moderate
FronD: Star-shaped